

CERTIFIED SURVEY MAP NO. _____

BEING A DIVISION OF LOTS 9, 10, 11 AND 12, AND THE NORTH 25 FEET OF LOT 13, BLOCK "E", HATHAWAY'S SUBDIVISION IN THE NORTHWEST 1/4 OF THE SOUTHWEST 1/4 OF SECTION 21, TOWN 7 NORTH, RANGE 22 EAST, IN THE CITY OF MILWAUKEE, MILWAUKEE COUNTY, WISCONSIN.

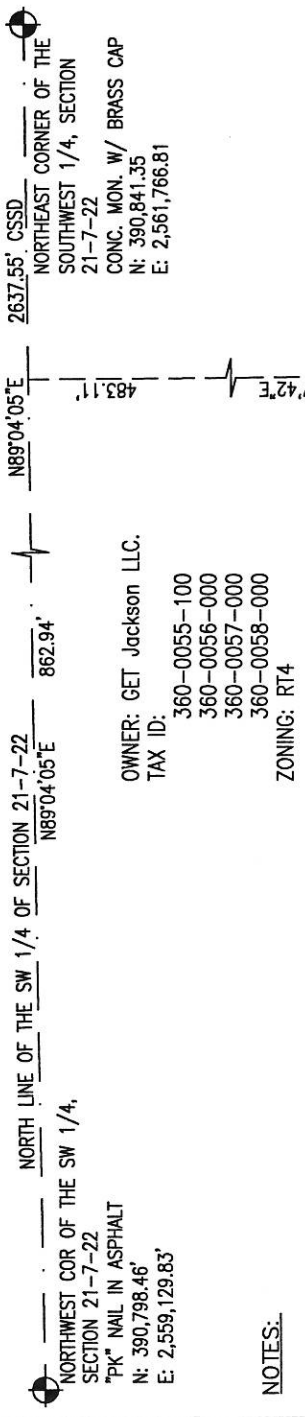

OWNER: GET Jackson LLC.
 TAX ID: 360-0055-100
 360-0056-000
 360-0057-000
 360-0058-000
 ZONING: RT4

- NOTES:**
- ALL BEARINGS ARE REFERENCED TO THE NORTH LINE OF THE SOUTHWEST 1/4 OF SECTION 21-7-22, WHICH IS ASSUMED TO BEAR N89°04'05"E, STATE PLANE COORDINATE SYSTEM SOUTH ZONE, DEC. 2013 DATUM.

LEGEND:

- - DENOTES SET 3/4" X 18" LONG IRON REBAR WEIGHING A MINIMUM OF 1.13 LBS PER LINEAL FT.
- - DENOTES FOUND IRON PIPE

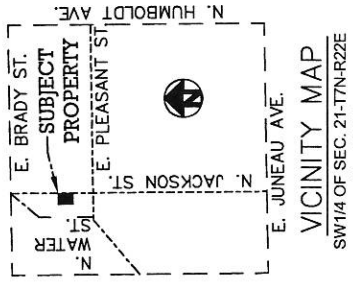

VICINITY MAP
 SW1/4 OF SEC. 21-17N-R22E
 1" = 2000'

GRAPHIC SCALE



(IN FEET)
 1 inch = 50 ft.



2554 N. 100th STREET
 WAUWATOSA, WI. 53226
 PHN 414-257-2212
 FAX 414-257-2443



FREDERICK W. SHIBILSKI

INSTRUMENT DRAFTED BY: JAMIE T. YORK

JOB NO. 34591

OCT 5, 2015

SHEET 1 OF 3

INFRASTRUCTURE
 SERVICES DIVISION
Jan V. Mord 9/7/16
 CENTRAL DRAFTING & RECORDS MANAGER
Zy Nash 9/6/16
 ENGR. IN CHARGE ENVIRON. ENGR.
 CORRECT
[Signature] 9/8/16
 CITY ENGINEER APPROVED

DEPARTMENT OF CITY
 DEVELOPMENT
 CITY OF MILWAUKEE

MAY 27 2016
[Signature]
 STAFF APPROVED

CERTIFIED SURVEY MAP NO. _____

BEING A DIVISION OF LOTS 9, 10, 11 AND 12, AND THE NORTH 25 FEET OF LOT 13, BLOCK "E", HATHAWAY'S SUBDIVISION IN THE NORTHWEST ¼ OF THE SOUTHWEST ¼ OF SECTION 21, TOWN 7 NORTH, RANGE 22 EAST, IN THE CITY OF MILWAUKEE, MILWAUKEE COUNTY, WISCONSIN.

SURVEYOR'S CERTIFICATE
STATE OF WISCONSIN)
MILWAUKEE COUNTY)ss

I, Frederick W. Shibilski, a Professional land surveyor do hereby certify:

That I have surveyed, divided and mapped Lots 9, 10, 11 and 12, and the North 25 feet of Lot 13, Block "E", Hathaway's Subdivision in the Northwest ¼ of the Southwest ¼ of Section 21, Town 7 North, Range 22 East, in the City of Milwaukee, Milwaukee County, Wisconsin and being more particularly described as follows: Commencing at the Northwest corner of the Southwest ¼ of Section 21; thence North 89° 04' 05" East, along the North line of said ¼ Section, 862.94 feet; thence South 00° 27' 42" East, 483.11 feet to the point of beginning of the land to be described; thence continue South 00° 27' 42" East along the West right-of-way line of North Jackson Street, 185.00 feet; thence South 89° 13' 09" West, 119.12 feet; thence North 00° 20' 11" West, 185.00 feet; thence North 89° 13' 09" East, 118.71 feet to the point of beginning.

That I have made such survey, land division and map by the direction of the GET Jackson LLC, owner of said land.

That this map is a correct representation of all exterior boundaries of land surveyed and the land division thereof made.

That I have fully complied with the provisions of Chapter 236 of the Wisconsin Statutes and Chapter 119 of the Milwaukee Code in surveying, dividing and mapping the same.

Dated this 5th day of October 2015.



Frederick W. Shibilski S-1154
Professional Land Surveyor

CERTIFIED SURVEY MAP NO. _____

BEING A DIVISION OF LOTS 9, 10, 11 AND 12, AND THE NORTH 25 FEET OF LOT 13, BLOCK "E", HATHAWAY'S SUBDIVISION IN THE NORTHWEST ¼ OF THE SOUTHWEST ¼ OF SECTION 21, TOWN 7 NORTH, RANGE 22 EAST, IN THE CITY OF MILWAUKEE, MILWAUKEE COUNTY, WISCONSIN.

CORPORATE OWNERS CERTIFICATE:

GET Jackson LLC, a company duly organized and existing under and by virtue of the laws of the State of Wisconsin as owner, does hereby certify that said corporation caused the land described on this map to be surveyed, divided and mapped as represented on this map in accordance with the requirements of Chapter 119 of the Milwaukee Code of Ordinances.

In consideration of the approval of this map by the Common Council, and in accordance with Chapter 119 of the Milwaukee Code of Ordinances, the undersigned agrees:

- a. That all utility lines to provide electric power and telephone services and cable television or communications systems lines or cables to all parcels in the certified survey map shall be installed underground in easements provided therefore, where feasible.

This agreement shall be binding on the undersigned and assigns.

IN WITNESS WHEREOF, the said GET Jackson LLC has caused these presents to be signed by Gile Tojek, Manager at Milwaukee, Wisconsin, on this 1st day of Sept, 2016.

In the Presence of:

James G. Wickham

Gile Tojek
Gile Tojek, Manager

**STATE OF WISCONSIN)
MILWAUKEE COUNTY)SS**

Personally came before me this 1st day of September, 2016, the above named Gile Tojek of the above named GET Jackson LLC, to me known to be the person who executed the foregoing instrument and to me known to be such Manager of said LLC and acknowledged that he executed the foregoing instrument as such officer as the deed of said Company by its authority.

[Signature]
Notary Public, State of Wisconsin
My Commission expires 4.29.2018

**CERTIFICATE OF CITY TREASURER
STATE OF WISCONSIN)
MILWAUKEE COUNTY)SS**

I, Spencer Coggs, being the duly elected, qualified and acting City Treasurer of the City of Milwaukee, certify that in accordance with the records in the Office of the City Treasurer of the City of Milwaukee there are no unpaid taxes or unpaid special assessments on the land included in this Certified Survey Map.

Date: 09/12/2016

James F. Kujawa, DEPUTY
Spencer Coggs, City Treasurer

COMMON COUNCIL CERTIFICATE OF APPROVAL

I certify that this Certified Survey Map was approved under Resolution File No. 160682, adopted by the Common Council of the City of Milwaukee on September 20, 2016.

[Signature]
James Owczarski, City Clerk
Tom Barrett
Tom Barrett, Mayor



Frederick W. Shibilski