

CERTIFIED SURVEY MAP NO

A revision of Parcels 1 and 2 of Certified Survey Map No. 7983
Being part of the NE 1/4 of the NW 1/4 of

Section 16, T6N, R21E

CITY OF MILWAUKEE, MILWAUKEE COUNTY, WISCONSIN

OWNERS:
JAMES J. KRAHN,
HELEN R. KRAHN,
REVOCABLE TRUST OF 2002
13810 W. GREENHAVEN CT.
NEW BERLIN, WI. 53151
(262) 786-5728
AJ OK PROPERTIES LLC.
ANDREW J. STOCKHAUSEN JR.
13335 W. WILBUR DRIVE
NEW BERLIN, WI 53151
(414) 731-3952

WETLAND DETAIL

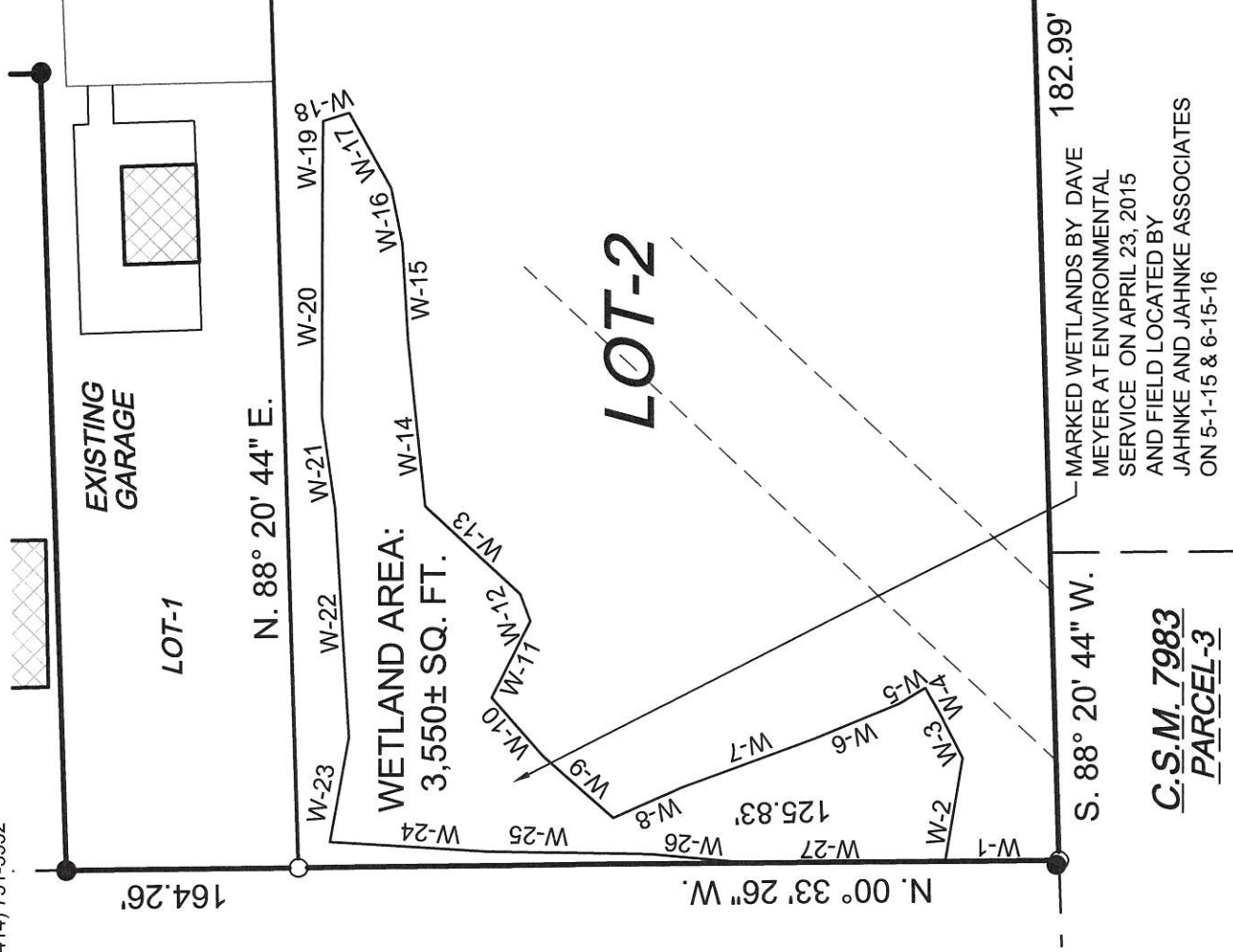
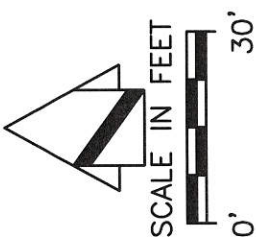

SURVEYOR/ENGINEER:
JOHN W. JAHNKE, RLS
JAHNKE & JAHNKE ASSOC., INC.
711 WEST MORELAND BLVD.
WAUKESHA, WI. 53188-2479
PHONE: (262) 542-5797

WETLAND CHART

LINE	BEARING	DISTANCE
W-1	N. 00° 33' 26" W.	18.79'
W-2	S. 80° 34' 07" E.	17.30'
W-3	N. 63° 25' 48" E.	7.57'
W-4	N. 60° 59' 12" E.	5.56'
W-5	N. 31° 37' 18" W.	5.11'
W-6	N. 22° 27' 13" W.	14.97'
W-7	N. 20° 11' 44" W.	23.54'
W-8	N. 23° 55' 06" W.	12.54'
W-9	N. 41° 32' 50" E.	15.48'
W-10	N. 49° 01' 34" E.	12.88'
W-11	S. 63° 03' 50" E.	14.17'
W-12	N. 69° 59' 45" E.	4.81'
W-13	N. 42° 48' 53" E.	21.36'
W-14	N. 84° 16' 02" E.	27.77'
W-15	N. 86° 38' 43" E.	15.93'
W-16	N. 78° 45' 07" E.	9.28'
W-17	N. 61° 11' 53" E.	14.30'
W-18	N. 17° 31' 17" W.	4.55'
W-19	N. 89° 22' 24" W.	14.15'
W-20	N. 89° 43' 46" W.	34.70'
W-21	S. 82° 00' 51" W.	15.51'
W-22	S. 86° 37' 51" W.	37.94'
W-23	N. 79° 31' 27" W.	17.59'
W-24	S. 03° 31' 30" W.	25.96'
W-25	S. 01° 06' 01" W.	27.17'
W-26	S. 04° 56' 32" W.	15.91'
W-27	S. 00° 33' 26" E.	32.86'

MARKED WETLANDS BY DAVE MEYER AT ENVIRONMENTAL SERVICE ON APRIL 23, 2015 AND FIELD LOCATED BY JAHNKE AND JAHNKE ASSOCIATES ON 5-1-15 & 6-15-16

C.S.M. 7983
PARCEL-3

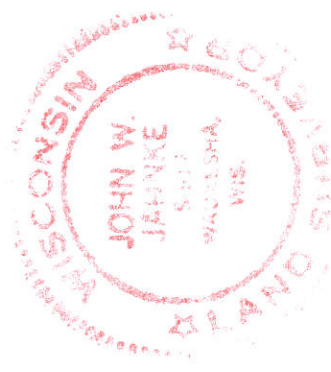

John W. Jahnke
JOHN W. JAHNKE - Wis. Reg. No. S - 917
DATED THIS 14th DAY OF JULY, 2015
REVISED THIS 1st DAY OF DEC., 2015
REVISED THIS 23rd DAY OF DEC., 2015

CERTIFIED SURVEY MAP NO. Sheet 3 of 7

A redivision of Parcels 1 and 2 of Certified Survey Map No. 7983,

Being part of the NE ¼ of the NW ¼ of

Section 16, T6N, R21E

CITY OF MILWAUKEE, MILWAUKEE COUNTY, WISCONSIN

SURVEYOR'S CERTIFICATE:
STATE OF WISCONSIN)ss
WAUKESHA COUNTY)

I, John W. Jahnke, professional land surveyor, being duly sworn on oath, hereby depose and say that I have surveyed and mapped a redivision of Parcels 1 and 2 of Certified Survey Map No. 7983 being located in the Northeast ¼ of the Northwest ¼ of Section 16, Town 6 North, Range 21 East, City of Milwaukee, Milwaukee County, Wisconsin more particularly described as follows: Commencing at the northeast corner of the Northwest ¼ of said Section 16; thence South 88°20'44" West along the north line of said Northwest ¼ 264.00 feet; thence South 00°33'26" East 60.01 feet to the northwest corner of Parcel 1, C.S.M. 7983, the place of beginning of the land hereinafter described: thence North 88°20'44" East along the north line of said Parcel 1, 218.99 feet to the northeast corner of said Parcel 1; thence South 00°33'26" East along the easterly line of said Parcels 1 and 2, 217.23 feet to the southeast corner of said Parcel 2; thence South 88°20'44" West along a southerly line of said Parcel 2, 168.00 feet; thence South 00°33'26" East along said Parcel 2, 52.02 feet; thence South 88°20'44" West along the southerly line of said Parcel 2, 182.99 feet to the southwest corner of said Parcel 2; thence North 00°33'26" West along the westerly line of said Parcel 2, 164.26 feet to the northwest corner of said Parcel 2; thence North 88°20'44" East along the northerly line of said Parcel 2, 132.00 feet to a point on the westerly line of said Parcel 1; thence North 00°33'26" West along the westerly line of said Parcel 1, 104.99 feet to the place of beginning. Containing 71,893 square feet (1.650 acres) of land.

THAT I have made the survey and map by the direction of AJ OK PROPERTIES LLC and JAMES J. KRAHN and HELEN R. KRAHN, REVOCABLE TRUST OF 2002.

THAT the map is a correct representation of all the exterior boundaries of the land surveyed and the land mapped.

THAT I have fully complied with the provisions of Chapter 236 of the Wisconsin Statutes and Chapter 119 of the Milwaukee Code of Ordinances in surveying, dividing and mapping the same.

Dated this 14th day of JULY, 2015

John W. Jahnke
 JOHN W. JAHNKE, Wis. Reg. No. S-917
 Revised this 1st day of DEC., 2015
 Revised this 23rd day of DEC., 2015

STATE OF WISCONSIN) ss
 WAUKESHA COUNTY)

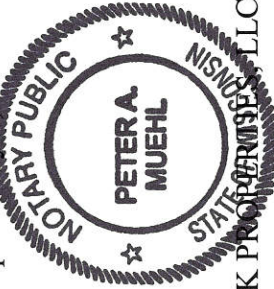
The above certificate subscribed and sworn to me this 23rd day of December, 2015.My commission expires July 5, 2019.

Peter A. Muehl
 PETER A. MUEHL - NOTARY PUBLIC

OWNERS: AJ OK PROPERTIES LLC & JAMES J. & HELEN R. KRAHN

This instrument was drafted by John W. Jahnke

P.S. Milwaukee 1643

CERTIFIED SURVEY MAP NO.

A revision of Parcels 1 and 2 of Certified Survey Map No. 7983,
Being part of the NE ¼ of the NW ¼ of
Section 16, T6N, R21E

CITY OF MILWAUKEE, MILWAUKEE COUNTY, WISCONSIN

OWNER'S CERTIFICATE

As Trustees for Revocable Trust of 2002 we hereby certify that we caused the land described on this map to be surveyed, divided, mapped and dedicated as represented on this map in accordance with the requirements of Chapter 119 of the Milwaukee Code of Ordinances.

In consideration of the map of the Common Council of the City of Milwaukee and in accordance with Chapter 119 of the Milwaukee Code, the undersigned agrees:

- a. That all utility lines to provide electric power and telephone service and cable television or communications systems lines or cables to all lots in the certified survey map shall be installed underground in easements provided therefore, where feasible.

This agreement shall be binding on the undersigned and assigns.

Witness the hands and seals of said Trustees this 8th day of January, 2016

In the presence of:

[Signature]
(Witness)

JAMES J. KRAHN & HELEN R. KRAHN
REVOCABLE TRUST OF 2002

[Signature]
JAMES J. KRAHN, TRUSTEE

[Signature]
HELEN R. KRAHN, TRUSTEE

STATE OF WISCONSIN)
): SS
MILWAUKEE COUNTY)

Personally came before me this 8th day of January, 2016 of the above named JAMES J. KRAHN and HELEN R. KRAHN, to me known to be the person(s) who executed the foregoing instrument and acknowledged the same.

Melissa Vereine
Waveresh - Notary Public
State of Wisconsin
My commission expires June 15, 2019
My commission is permanent.

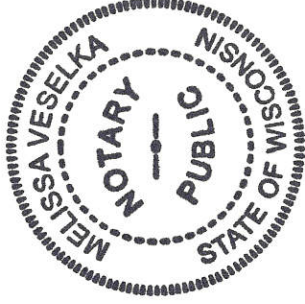

[Signature]
JOHN W. JAHNKE - Wis. Reg. No. S-917
Dated this 14th day of JULY, 2015
Revised this 1st day of DEC., 2015
Revised this 23rd day of DEC., 2015

OWNERS: AJ OK PROPERTIES, LLC & JAMES J. & HELEN R. KRAHN

This instrument was drafted by John W. Jahnke

P.S. Milwaukee 1643

CERTIFIED SURVEY MAP NO.

A revision of Parcels 1 and 2 of Certified Survey Map No. 7983,
Being part of the NE ¼ of the NW ¼ of
Section 16, T6N, R21E

CITY OF MILWAUKEE, MILWAUKEE COUNTY, WISCONSIN

CORPORATE OWNER'S CERTIFICATE

AJ OK PROPERTIES, LLC, a corporation duly organized and existing under and by virtue of the laws of the State of Wisconsin, as owner, certifies that said corporation caused the land described on this map to be surveyed, divided, mapped and dedicated as represented on this map in accordance with the requirements of Chapter 119 of the Milwaukee Code of Ordinances.

In consideration of the approval of the map by the Common Council and in accordance with Chapter 119 of the Milwaukee Code, the undersigned agrees:

a. That all utility lines to provide electric power and telephone services and cable television or communications systems lines or cables to all lots in the certified survey map shall be installed underground in easements provided therefore, where feasible.

This agreement shall be binding on the undersigned and assigns.

In Witness Whereof, the AJ OK PROPERTIES, LLC has caused these presents to be signed by Andrew J. Stockhausen, Jr, its MEMBER; and countersigned by _____, at _____, this _____ day of _____, 2016.

In the presence of:

[Signature]

(Witness) DONALD R. KITTEN

AJ OK PROPERTIES LLC
[Signature]
ANDREW J. STOCKHAUSEN, JR. -
MANAGING MEMBER

STATE OF WISCONSIN)ss
MILWAUKEE COUNTY)

Personally came before me this 8th day of January, 2016, the above named ANDREW J. STOCKHAUSEN, JR., of the above named corporation, to me known as the person who executed the foregoing instrument, and to me known to be the MANAGING MEMBER of the corporation, and acknowledged that he executed the foregoing instrument as such officer as the deed of the corporation, by its authority.



[Signature]
JOHN W. JAHNKE, Wis. Reg. No. S-917
Dated this 8th day of JANUARY, 2015
Revised this 1st day of DEC., 2015
Revised this 23rd day of DEC., 2015

Melissa Veselka
Notary Public - Wisconsin
State of Wisconsin
My commission expires June 15, 2019

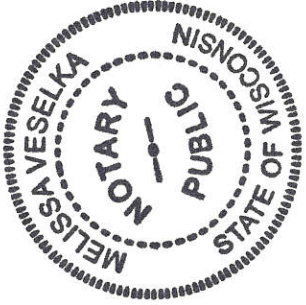

OWNERS: AJ OK PROPERTIES, LLC & JAMES J. & HELEN R. KRAHN

This instrument was drafted by John W. Jahnke

P.S. Milwaukee 1643

A revision of Parcels 1 and 2 of Certified Survey Map No. 7983,
Being part of the NE ¼ of the NW ¼ of
Section 16, T6N, R21E

CITY OF MILWAUKEE, MILWAUKEE COUNTY, WISCONSIN

CONSENT OF CORPORATE MORTGAGEE:

LANDMARK CREDIT UNION, a corporation duly organized and existing by virtue of the laws of the State of Wisconsin, mortgagee of the above described land, consents to the surveying, dividing, mapping and dedication of the land described in the foregoing affidavit of John W. Jahnke, surveyor, and consents to the above certificate of AJ OK PROPERTIES LLC, owner.

In Witness Whereof, the LANDMARK CREDIT UNION, has caused these presents to be signed by Adam Newman, its V.P., and countersigned by Sandra Roach, its AVP, at Landmark Credit, New Berlin, WI, this 8th day of January, 2016.
union

In the presence of:

[Signature]
(Witness)
[Signature]
(Witness)

LANDMARK CREDIT UNION

[Signature]
V.P. Landmark Credit Union
[Signature]
AVP - Landmark Credit Union

STATE OF WISCONSIN)
): SS
MILWAUKEE COUNTY)

Personally came before me this 8th day of January, 2016
Adam Newman, Sandra Roach and Jennifer Ryan, Joe Pensicco of the above
named corporation, to me known as the persons who executed the foregoing instrument, and to me known to be
the Vice President and witness of the corporation, and acknowledged that they
executed the foregoing instrument as such officer as the deed of said corporation.

Melissa Veselka
Notary Public - Wisconsin
State of Wisconsin
My commission expires June 15, 2019
My commission is permanent.

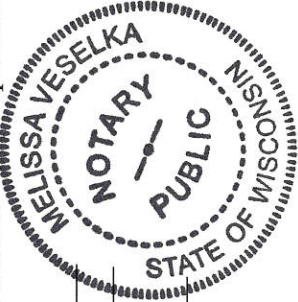

[Signature]
JOHN W. JAHNKE Wis. Reg. No. S-917
Dated this 14th day of JULY, 2015
Revised this 1st day of DEC., 2015
Revised this 23rd day of DEC., 2015

OWNERS: AJ OK PROPERTIES, LLC & JAMES J. & HELEN R. KRAHN

This instrument was drafted by John W. Jahnke

P.S. Milwaukee 1643

CERTIFIED SURVEY MAP NO.

A redivision of Parcels 1 and 2 of Certified Survey Map No. 7983,
Being part of the NE ¼ of the NW ¼ of
Section 16, T6N, R21E

CITY OF MILWAUKEE, MILWAUKEE COUNTY, WISCONSIN

CERTIFICATE OF CITY TREASURER
STATE OF WISCONSIN)ss
MILWAUKEE COUNTY)

I, SPENCER COGGS, being the duly elected, qualified and acting City Treasurer of the City of Milwaukee, certify that in accordance with the records in the office of the City Treasurer of the City of Milwaukee there are no unpaid taxes or unpaid special assessments on the land included in this Certified Survey Map.

Date June 3, 2016

James F. Kujawa, DEPUTY
SPENCER COGGS, CITY TREASURER

COMMON COUNCIL CERTIFICATE OF APPROVAL

We certify that this Certified Survey Map was approved under Resolution File No. 160255,
adopted by Common Council of the City of Milwaukee on June 14, 2016.

James Owczarski
JAMES OWCZARSKI - CITY CLERK
Tom Barrett
TOM BARRETT - MAYOR

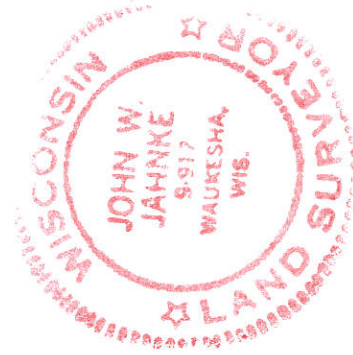

John W. Jahnke
JOHN W. JAHNKE, Wis. Reg. No. S-917
Dated this 14th day of JULY, 2015
Revised this 15th day of DEC., 2015
Revised this 23rd day of DEC., 2015

OWNERS: AJ OK PROPERTIES, LLC & JAMES J. & HELEN R. KRAHN

This instrument was drafted by John W. Jahnke

P.S. Milwaukee 1643