

CERTIFIED SURVEY MAP NO. _____

RE-DIVISION OF CERTIFIED SURVEY MAP NO. 7712 LOCATED IN PART OF THE NORTHWEST ONE-QUARTER (1/4) OF THE NORTHWEST ONE-QUARTER (1/4) OF SECTION SEVENTEEN (19), TOWNSHIP SEVEN (7) NORTH, RANGE TWENTY-ONE (22) EAST, IN THE CITY OF MILWAUKEE, MILWAUKEE COUNTY, WISCONSIN.

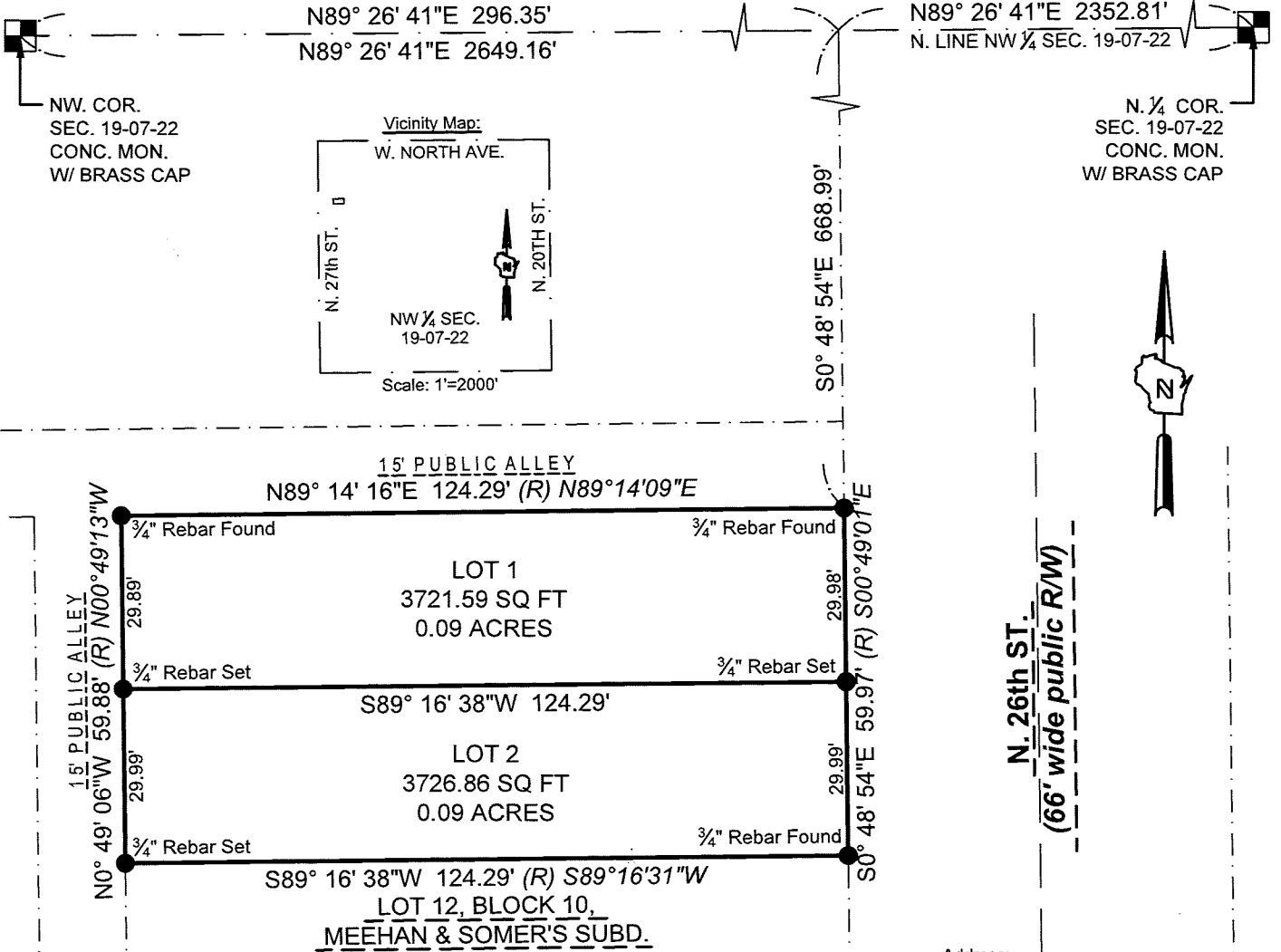

LEGEND & NOTES:

- FOUND SECTION CORNER
- INDICATES SET/FOUND 3/4" DIAM. REBAR, 18" LONG WEIGHING 1.50 LBS/LIN. FT.
- (R) INDICATES RECORDED BEARINGS

COORDINATES & BEARINGS REFERENCED THE WISCONSIN STATE PLANE COORDINATE SYSTEM WITH THE NORTH LINE OF THE NW 1/4 OF SEC. 19-07-22, ASSUMED TO BEAR N 89°26'41" E, AS PUBLISHED BY SEWRPC, NAD 1983 (2011).



www.thesigmagroup.com
 1300 West Canal Street
 Milwaukee, WI 53233
 Phone: 414-643-4200
 Fax: 414-643-4210

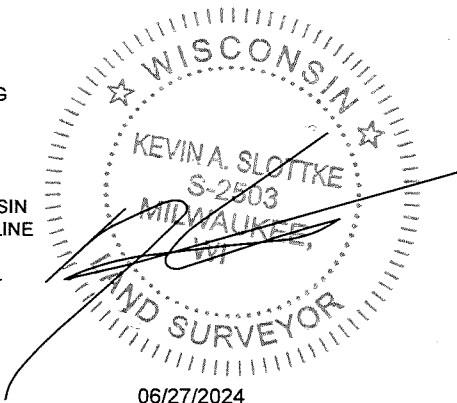

PROJECT NUMBER 21686 DRAFTED BY NGC 06/27/2024

Address:
 2137 & 2139 N 26th St.
 Milwaukee, WI 53205

Zoning:
 RT4

Tax Key:
 350-3922-000
 350-3921-000

Prepared for:
 Milwaukee Habitat for Humanity, Inc.
 3726 N. Booth Street
 Milwaukee, WI 53212
 Attn: Eric Neeb

GRAPHIC SCALE



INFRASTRUCTURE SERVICES DIVISION	
<i>Y. W. [Signature]</i>	7/12/2024
CENTRAL DRAFTING & RECORDS MANAGER	
<i>K.T. [Signature]</i>	7-11-24
ENGR. IN CHARGE	ENVIRON. ENGR.
CORRECT	
<i>Timothy J. [Signature]</i>	7/19/24
CITY ENGINEER	
APPROVED	

**DEPARTMENT OF CITY DEVELOPMENT
 CITY OF MILWAUKEE**

[Signature] 09/2024
STAFF APPROVED

CERTIFIED SURVEY MAP NO. _____

RE-DIVISION OF CERTIFIED SURVEY MAP NO. 7712 LOCATED IN PART OF THE NORTHWEST ONE-QUARTER (1/4) OF THE NORTHWEST ONE-QUARTER (1/4) OF SECTION SEVENTEEN (19), TOWNSHIP SEVEN (7) NORTH, RANGE TWENTY-ONE (22) EAST, IN THE CITY OF MILWAUKEE, MILWAUKEE COUNTY, WISCONSIN.

SURVEYOR'S CERTIFICATE

STATE OF WISCONSIN)
SS
MILWAUKEE COUNTY)

I, Kevin A. Slotke, Professional Land Surveyor, hereby certify that I have surveyed, divided and mapped a re-division of Certified Survey Map No. 7712 located in part of the northwest one-quarter (1/4) of the northwest one-quarter (1/4) of Section nineteen (19), Township seven (7) north, Range twenty-two (22) east, in the City of Milwaukee, Milwaukee County, Wisconsin

All of Parcel 1 and Outlot 1 of Certified Survey Map No. 7712, recorded in the Office of Register of Deeds for Milwaukee County, Wisconsin on February 15, 2006, as Document No. 9185753.

Said parcel contains 7,448.45 square feet or 0.18 acres of land, more or less.

That I have made the survey, land division, and map by the direction of Milwaukee Habitat for Humanity, owner of said land.

That the map is a correct representation of all the exterior boundaries of the land surveyed and the land division thereof made.

That I have fully complied with Chapter 236 of the Wisconsin Statutes and Chapter 119 of the Milwaukee Code of Ordinances in surveying, dividing and mapping the same. Per Wis. Stat. 236.21 (1), this certificate has the same force and effect as an affidavit.



KEVIN A. SLOTTKE S-2503

DATE: June 27, 2024

CERTIFIED SURVEY MAP NO. _____

RE-DIVISION OF CERTIFIED SURVEY MAP NO. 7712 LOCATED IN PART OF THE NORTHWEST ONE-QUARTER (1/4) OF THE NORTHWEST ONE-QUARTER (1/4) OF SECTION SEVENTEEN (19), TOWNSHIP SEVEN (7) NORTH, RANGE TWENTY-ONE (22) EAST, IN THE CITY OF MILWAUKEE, MILWAUKEE COUNTY, WISCONSIN.

ENTITY OWNER'S CERTIFICATE

Milwaukee Habitat for Humanity, a corporation duly organized and existing under and by virtue of the laws of the state of Wisconsin as owner, certifies that said entity caused the land described on this map to be surveyed, divided, mapped and dedicated as represented on this map in accordance with the requirements of chapter 119 of the Milwaukee Code of Ordinances.

In consideration of the approval of the map by the Milwaukee Common Council, the undersigned agrees:

A. That all utility lines to provide electric power and telephone services and cable television or communications systems lines or cables to all lots in the certified survey map, other than already existing lines and cables shall be installed underground in easements provided therefor, where feasible.

This agreement shall be binding on the undersigned and assigns.

Date: July 14, 2024

Milwaukee Habitat for Humanity

Signature: [Handwritten Signature]

Print Name: Eric Neeb

Title: Land Development Project Manager

State of Wisconsin))ss
Milwaukee County)

Personally came before me this 11 day of July, 2024, ERIC NEEB (name), the LD/PM (title) of the above named entity, to me known to be the person who executed the foregoing instrument, and acknowledged that he/she executed the foregoing instrument as such office on behalf of the entity by its authority.

Notary signature [Handwritten Signature]

Print Notary name ANN L VAN DUNK

Notary Public, State of Wisconsin My commission expires: 2/12/2028

(Notary Seal)

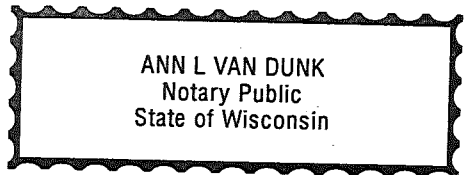

06/27/2024



www.thesigmagroup.com
1300 West Canal Street
Milwaukee, WI 53233
Phone: 414-643-4200
Fax: 414-643-4210

CERTIFIED SURVEY MAP NO. _____

RE-DIVISION OF CERTIFIED SURVEY MAP NO. 7712 LOCATED IN PART OF THE NORTHWEST ONE-QUARTER (1/4) OF THE NORTHWEST ONE-QUARTER (1/4) OF SECTION SEVENTEEN (19), TOWNSHIP SEVEN (7) NORTH, RANGE TWENTY-ONE (22) EAST, IN THE CITY OF MILWAUKEE, MILWAUKEE COUNTY, WISCONSIN.

CERTIFICATE OF CITY TREASURER

I, Spencer Coggs, being the duly elected and acting City Treasurer of the City of Milwaukee, certify that in accordance with the records in the office of the City Treasurer of the City of Milwaukee there are no unpaid taxes or unpaid special assessments on the land included in this certified survey map.

Per Wis. Stat. 75.06 and 74.87, the City of Milwaukee collects property taxes and enforces nonpayment of same on parcels in the City of Milwaukee. Per Wis. Stat. 74.83, the City of Milwaukee and Milwaukee County entered into an Intergovernmental Cooperation Agreement approved by Council Resolution 901408, whereby the city is the sole collector and enforcer of property taxes for parcels in the city.

Date: 7/22/2024

Signature: *M. Matney* *Special Deputy Treasurer*

Name: Spencer Coggs
(City Treasurer)

CERTIFICATE OF CITY CLERK REGARDING COMMON COUNCIL APPROVAL

I certify that this certified survey map was approved under Resolution File No. _____, adopted by the Common Council of the City of Milwaukee on _____.

Date: _____

Signature: _____

Type or Print Name: James Owczarski
(City Clerk)

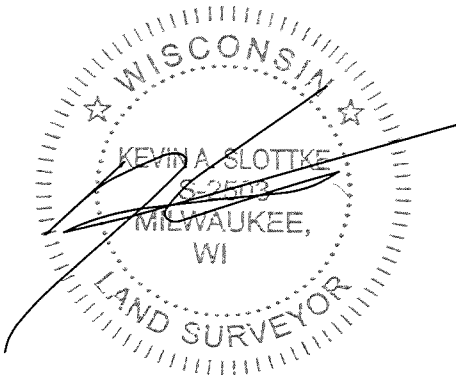

06/27/2024



www.thesigmagroup.com
1300 West Canal Street
Milwaukee, WI 53233
Phone: 414-643-4200
Fax: 414-643-4210

PROJECT NUMBER 21686 DRAFTED BY NGC 06/27/2024

Sheet 4 of 4