

ASSESSOR'S PLAT OF MILLER PARK

ALL OF HF STORY'S SUBDIVISION AND STORY'S SUBDIVISION No.2 LOCATED IN AND INCLUDING PART OF THE NE 1/4 OF THE SE 1/4, SE 1/4 OF THE SE 1/4 AND ALSO PART OF THE SW 1/4 OF THE SE 1/4, NW 1/4 OF THE SE 1/4, AND THE SE 1/4 OF THE SW 1/4 ALL IN SECTION 26, AND PART OF SW 1/4 OF THE NE 1/4, NW 1/4 OF THE NE 1/4, NE 1/4 OF THE NE 1/4 AND THE SE 1/4 OF THE NE 1/4, AND THE NE 1/4 OF THE NW 1/4 ALL IN SECTION 35, AND PART OF THE SW 1/4 OF THE NW 1/4, AND NW 1/4 OF THE NW 1/4, AND THE NE 1/4 OF THE NW 1/4, AND THE SE 1/4 OF THE NW 1/4 ALL IN SECTION 36, ALL IN TOWNSHIP 7 NORTH, RANGE 21 EAST, CITY OF MILWAUKEE, MILWAUKEE COUNTY, STATE OF WISCONSIN.

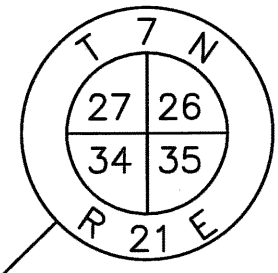

Y 382,426.37
X 2,506,537.74
R.A. N 382,461.96
R.A. E 506,771.00
SEWRPC CONC. MON.
W/BRASS CAP FOUND

LOT DETAILS

Y 385,166.21
X 2,509,121.42
R.A. N 385,202.05
R.A. E 509,354.92
SEWRPC CONC. MON.
W/BRASS CAP FOUND

Y 382,492.94
X 2,509,180.43
R.A. N 382,528.24
R.A. E 509,413.54
NOT MONUMENTED

Y 379,825.15
X 2,509,248.49
R.A. N 379,860.50
R.A. E 509,482.00
SEWRPC CONC. MON.
W/BRASS CAP FOUND

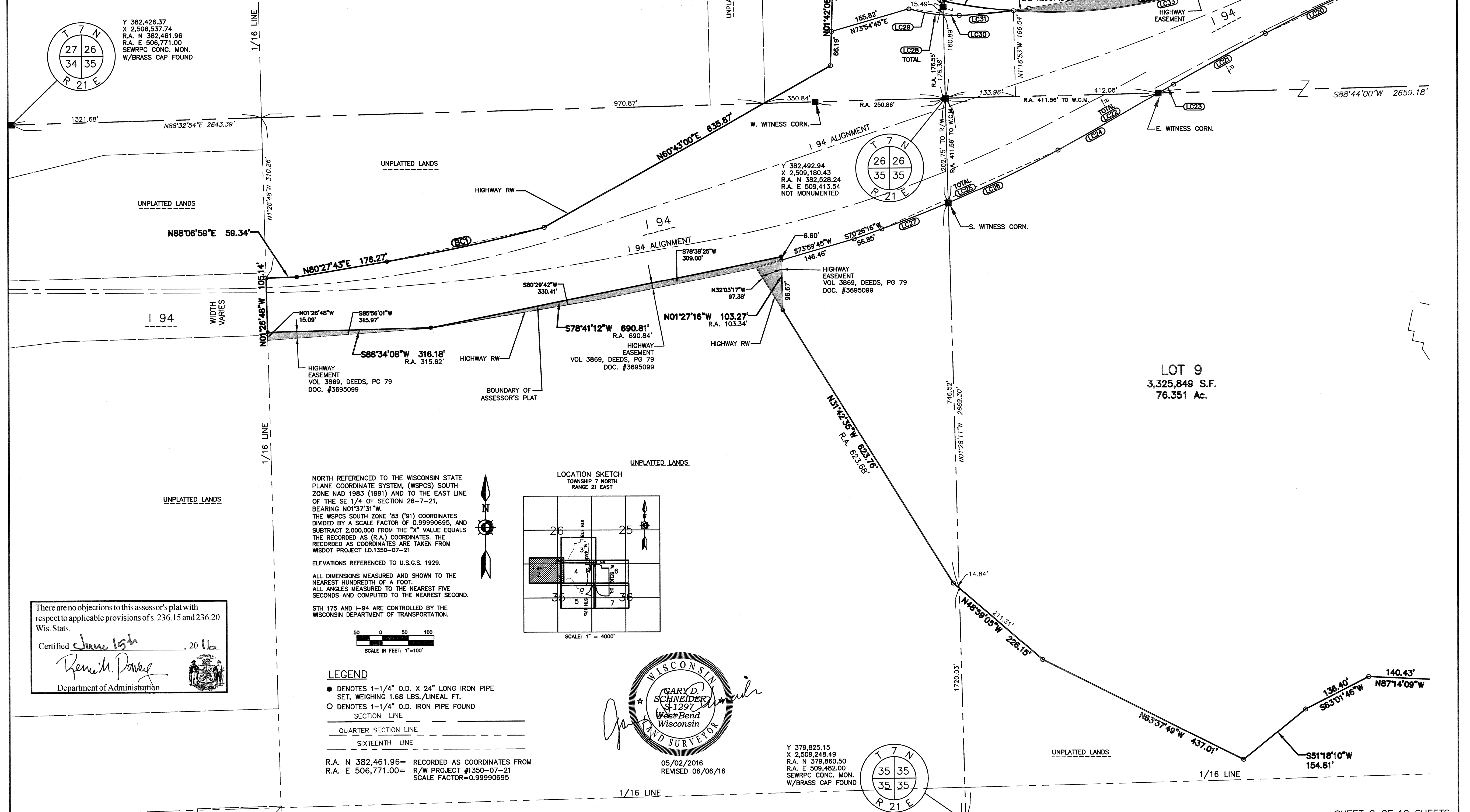
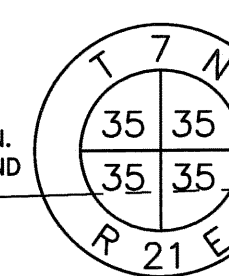
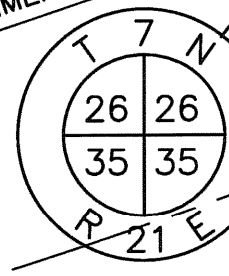
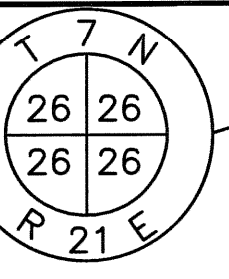

NORTH REFERENCED TO THE WISCONSIN STATE PLANE COORDINATE SYSTEM, (WSPCS) SOUTH ZONE NAD 1983 (1991) AND TO THE EAST LINE OF THE SE 1/4 OF SECTION 26-7-21, BEARING N01°37'31"W.
THE WSPCS SOUTH ZONE '83 ('91) COORDINATES DIVIDED BY A SCALE FACTOR OF 0.99990695, AND SUBTRACT 2,000,000 FROM THE "X" VALUE EQUALS THE RECORDED AS (R.A.) COORDINATES. THE RECORDED AS COORDINATES ARE TAKEN FROM WISDOT PROJECT I.D.1350-07-21
ELEVATIONS REFERENCED TO U.S.G.S. 1929.
ALL DIMENSIONS MEASURED AND SHOWN TO THE NEAREST HUNDREDTH OF A FOOT.
ALL ANGLES MEASURED TO THE NEAREST FIVE SECONDS AND COMPUTED TO THE NEAREST SECOND.
STH 175 AND I-94 ARE CONTROLLED BY THE WISCONSIN DEPARTMENT OF TRANSPORTATION.

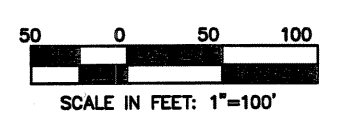
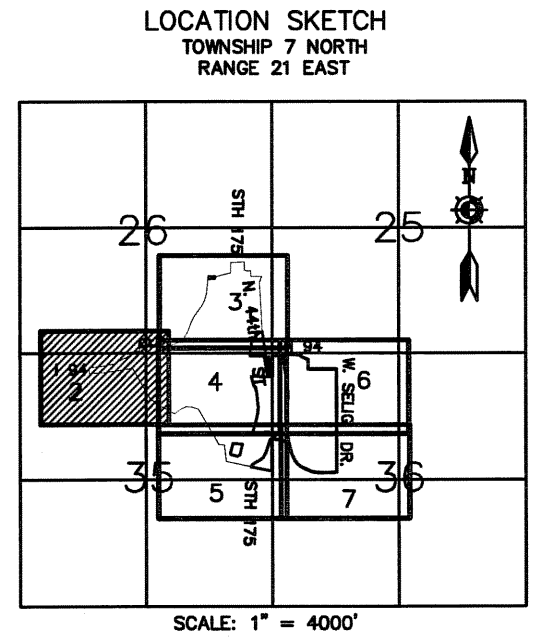

- LEGEND**
- DENOTES 1-1/4" O.D. X 24" LONG IRON PIPE SET, WEIGHING 1.68 LBS./LINEAL FT.
 - DENOTES 1-1/4" O.D. IRON PIPE FOUND
 - SECTION LINE
 - QUARTER SECTION LINE
 - SIXTEENTH LINE
- R.A. N 382,461.96 = RECORDED AS COORDINATES FROM
R.A. E 506,771.00 = R/W PROJECT #1350-07-21
SCALE FACTOR=0.99990695



05/02/2016
REVISED 06/06/16

There are no objections to this assessor's plat with respect to applicable provisions of s. 236.15 and 236.20 Wis. Stats.
Certified June 15th, 2016
Rene M. Porey
Department of Administration