

CERTIFIED SURVEY MAP NO. _____

A division of Parcels 1 and 2 of Certified Survey Map No. 2065, Lots 13 through 17, Lot 20, and part of Lots 12 and 18 of Block 232 and part of Lots 9 and 10 of Block 238 of the Continuation of A.L. Kane's Subdivision, part of Lot 22 of Block 199 of Rogers Addition, part of Lots 1 and 2 of Block 9 and vacated portion of North Summit Avenue in Glidden and Lockwood's Addition, part of Government Lot 2 of fractional Section 22, all being in the Southeast 1/4 of the Northeast 1/4 and the Northeast 1/4 of the Southeast 1/4 of Section 21, and in the Southwest 1/4 of the Northwest 1/4 of Section 22, Town 7 North, Range 22 East, in the City of Milwaukee, Milwaukee County, Wisconsin.

- INDICATES 1" IRON PIPE (FOUND), UNLESS NOTED
- INDICATES SET 1.315" O.D. IRON PIPE AT LEAST 18" IN LENGTH, 1.68 LBS. PER LINEAL FOOT.

ALL DIMENSIONS SHOWN ARE MEASURED TO THE NEAREST HUNDRETH OF A FOOT.
 ALL BEARINGS ARE REFERENCED TO THE EAST LINE OF THE NORTHEAST 1/4 OF SECTION 21, T 7 N, R 22 E, WHICH BEARS NORTH 0°36'13" WEST.

TAX KEY NO. 355-0252-113, 355-0255-000, & 355-1252-000
 ZONING RM7

GRAPHIC SCALE

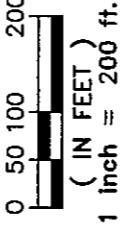

Jim Morrow
 10/04/2007
 Rev 12/31/07

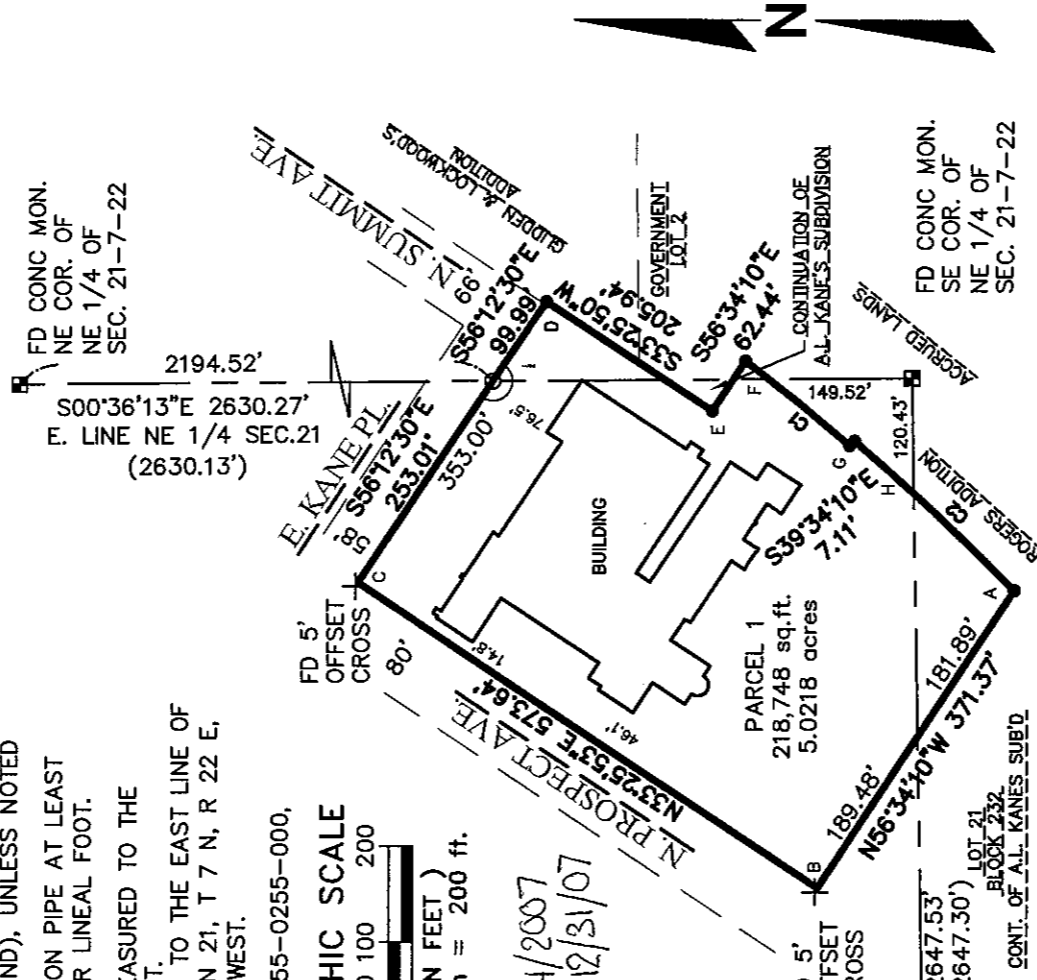
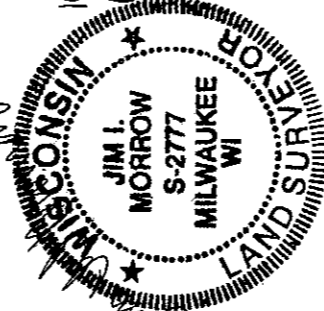

MAIN CURVE TABLE								
CURVE	ARC	RADIUS	CHORD	CHORD BRG	TANGENT IN	TANGENT OUT	DELTA	DELTA/2
C1	139.84'	2638.89'	139.82'	S38°55'08"W	S37°24'03"W	S40°26'13"W	3°02'10"	1°31'05"
C2	227.40'	2645.89'	227.33'	S42°55'29"W	S40°27'45.5"W	S45°23'12.5"W	4°55'27"	2°27'43.5"

ANGLE TABLE	
A	99°29'39"
B	89°59'57"
C	89°38'23"
D	90°21'40"
E	270°00'00"
F	84°30'42"
G	258°29'18"
H	97°30'21"
I	180°00'00"

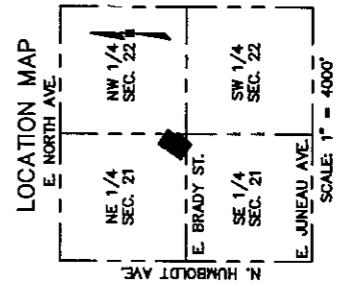

National Survey & Engineering
 A Division of R.A. Smith & Associates, Inc.
 262-781-1000
 Fax 262-797-7373
 16745 W. Bluemound Road
 Suite 200
 Brookfield, WI 53005-5938
 www.nisae.com
 S:\5152094\dwg\CS101L2H.dwg,CS101L2H

INFRASTRUCTURE SERVICES DIVISION
 Central Drafting & Records Manager
 1/28/08
 ENGR. IN CHARGE ENVIRON. ENGR.
 CITY ENGINEER
 APPROVED

1/29/08



CERTIFIED SURVEY MAP NO. _____

A division of Parcels 1 and 2 of Certified Survey Map No. 2065, Lots 13 through 17, Lot 20, and part of Lots 12 and 18 of Block 232 and part of Lots 9 and 10 of Block 238 of the Continuation of A.L. Kane's Subdivision, part of Lot 22 of Block 199 of Rogers Addition, part of Lots 1 and 2 of Block 9 and vacated portion of North Summit Avenue in Glidden and Lockwood's Addition, part of Government Lot 2 of fractional Section 22, all being in the Southeast 1/4 of the Northeast 1/4 and the Northeast 1/4 of the Southeast 1/4 of Section 21, and in the Southwest 1/4 of the Northwest 1/4 of Section 22, Town 7 North, Range 22 East, in the City of Milwaukee, Milwaukee County, Wisconsin.

SURVEYOR'S CERTIFICATE

STATE OF WISCONSIN }
 } :SS
 WAUKESHA COUNTY }

I, JIM I MORROW, Registered Land Surveyor, do hereby certify:

THAT I have surveyed, divided and mapped a division of Parcels 1 and 2 of Certified Survey Map No. 2065, Lots 13 through 17, Lot 20, and part of Lots 12 and 18 of Block 232 and part of Lots 9 and 10 of Block 238 of the Continuation of A.L. Kane's Subdivision, part of Lot 22 of Block 199 of Rogers Addition, part of Lots 1 and 2 of Block 9 and vacated portion of North Summit Avenue in Glidden and Lockwood's Addition, part of Government Lot 2 of fractional Section 22, all being in the Southeast 1/4 of the Northeast 1/4 and the Northeast 1/4 of the Southeast 1/4 of Section 21, and in the Southwest 1/4 of the Northwest 1/4 of Section 22, Town 7 North, Range 22 East, in the City of Milwaukee, Milwaukee County, Wisconsin which is bounded and described as follows:

COMMENCING at the Northeast corner of the Northeast 1/4 of said Section 21; thence South 00°36'13" East along the East line of said 1/4 Section, 2,194.52 feet to a point in the Southwesterly line of East Kane Place, said point also the POINT OF BEGINNING of lands to be described; thence South 56°12'30" East along said Southwest line 99.99 feet to a point; thence South 33°25'50" West 205.94 feet to a point; thence South 56°34'10" East 62.44 feet to a point; thence Southwesterly 139.84 feet along the arc of a curve whose center lies to the Northwest whose radius is 2,638.89 feet and whose chord bears South 38°55'08" West 139.82 feet to a point; thence South 39°34'10" East 7.11 feet to a point; thence Southwesterly 227.40 feet along an arc of a curve whose center lies to the Northwest whose radius is 2,645.89 feet and whose chord bears South 42°55'29" West 227.33 feet to a point in the Northeastly line of Lot 21 in Block 232 of the Continuation of A.L. Kane's Subdivision; thence North 56°34'10" West along said Northeastly line 371.37 feet to a point in the Southeastly line of North Prospect Avenue; thence North 33°25'53" East along said Southeastly line 573.64 feet to a point in the Southwesterly line of East Kane Place; thence South 56°12'30" East along said Southwesterly line 253.01 feet to the Point of Beginning, said lands contain 218,748 square feet or 5.0218 acres of land.

THAT I have made the survey, land division and map by the direction of Saint John's Communities, Inc, owner.

THAT the map is a correct representation of all the exterior boundaries of the land surveyed and the land division thereof made.

THAT I have fully complied with Chapter 236 of the Wisconsin Statutes and Chapter 119 of the Milwaukee Code in surveying, dividing and mapping the same.

10/04/2007

Rev. 12/31/07
 DATE _____

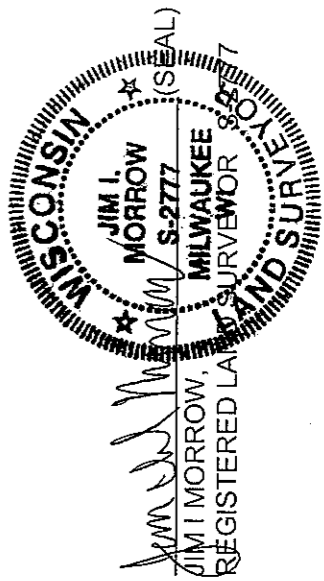

CERTIFIED SURVEY MAP NO. _____

A division of Parcels 1 and 2 of Certified Survey Map No. 2065, Lots 13 through 17, Lot 20, and part of Lots 12 and 18 of Block 232 and part of Lots 9 and 10 of Block 238 of the Continuation of A.L. Kane's Subdivision, part of Lot 22 of Block 199 of Rogers Addition, part of Lots 1 and 2 of Block 9 and vacated portion of North Summit Avenue in Glidden and Lockwood's Addition, part of Government Lot 2 of fractional Section 22, all being in the Southeast 1/4 of the Northeast 1/4 and the Northeast 1/4 of the Southeast 1/4 of Section 21, and in the Southwest 1/4 of the Northwest 1/4 of Section 22, Town 7 North, Range 22 East, in the City of Milwaukee, Milwaukee County, Wisconsin.

CORPORATE OWNER'S CERTIFICATE

SAINT JOHN'S COMMUNITIES, INC, a corporation duly organized and existing under and by virtue of the laws of the State of Wisconsin, as owner, certifies that said corporation caused the land described on this map, to be surveyed, divided, mapped and dedicated as represented on this Map in accordance with the requirements of Chapter 119 of the Milwaukee Code of Ordinances.

IN consideration of the approval of the map by the Common Council of the City of Milwaukee and in accordance with Chapter 119 of the Milwaukee Code, the undersigned agrees:

- A. That all utility lines to provide electric power and telephone service and cable television or communications systems lines or cables to all lots in the Certified Survey Map shall be installed underground in easements provided therefore, where feasible.

THIS agreement shall be binding on the undersigned and assigns.

IN Witness Whereof, SAINT JOHN'S COMMUNITIES, INC, has caused these presents to be signed by Kathleen Eilers, its President at MILWAUKEE WISCONSIN, THIS 6th DAY OF JANUARY, 2007. 2008

In the presence of:

Renee Anderson, Director of Finance

Saint John's Communities, Inc.

Kathleen Eilers, President

STATE OF WISCONSIN }
 }SS
MILWAUKEE COUNTY }

PERSONALLY came before me this 6th day of JANUARY, 2007, 2008 Kathleen Eilers, President of the above named corporation, to me known as the person who executed the foregoing instrument and to me known to be the President of the corporation, and acknowledged that she executed the foregoing instrument as such officer as the deed of the corporation, by its authority.

Notary Public, State of Wisconsin (SEAL)

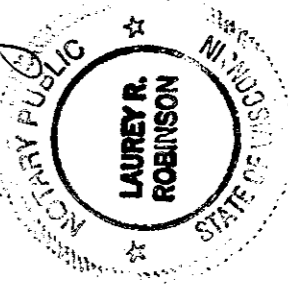
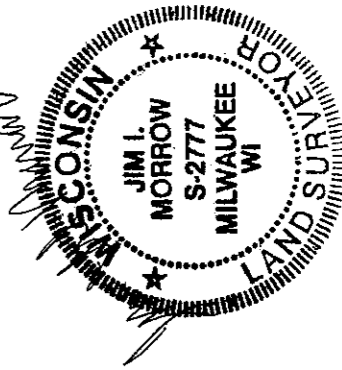
My commission expires February 17, 2008



CERTIFIED SURVEY MAP NO. _____

A division of Parcels 1 and 2 of Certified Survey Map No. 2065, Lots 13 through 17, Lot 20, and part of Lots 12 and 18 of Block 232 and part of Lots 9 and 10 of Block 238 of the Continuation of A.L. Kane's Subdivision, part of Lot 22 of Block 199 of Rogers Addition, part of Lots 1 and 2 of Block 9 and vacated portion of North Summit Avenue in Glidden and Lockwood's Addition, part of Government Lot 2 of fractional Section 22, all being in the Southeast 1/4 of the Northeast 1/4 and the Northeast 1/4 of the Southeast 1/4 of Section 21, and in the Southwest 1/4 of the Northwest 1/4 of Section 22, Town 7 North, Range 22 East, in the City of Milwaukee, Milwaukee County, Wisconsin.

CERTIFICATE OF CITY TREASURER

STATE OF WISCONSIN }
 :SS
MILWAUKEE COUNTY }

I, WAYNE F. WHITTOW, being the duly elected, qualified and acting City Treasurer of the City of Milwaukee, certify that in accordance with the records in the office of the City Treasurer of the City of Milwaukee there are no unpaid taxes or unpaid special assessments on the land included in this Certified Survey Map.

01-30-08
DATE

Wayne F. Whittow
WAYNE F. WHITTOW, CITY TREASURER

COMMON COUNCIL CERTIFICATE OF APPROVAL

I certify that this Certified Survey Map was approved under Resolution File No. 071464
2008 adopted by the Common Council of the City of Milwaukee on February 26,

Ronald D. Leonhardt
RONALD D. LEONHARDT, CITY CLERK
Tom Barrett
TOM BARRETT, MAYOR

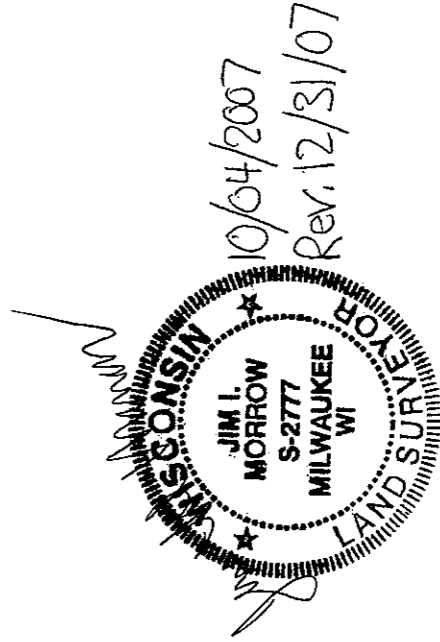

THIS INSTRUMENT WAS DRAFTED BY JIM I MORROW,
REGISTERED LAND SURVEYOR S-1316