



**CITY OF MILWAUKEE  
OFFICE OF THE CITY CLERK**

Monday, April 08, 2024

**COMMITTEE MEETING NOTICE**

AD 03

HELLER, Kristen C, Agent  
IFM Farwell LLC  
1037 W MC KINLEY Av #200  
Milwaukee, WI 53211

You are requested to attend a hearing which is to be held in Common Council Chamber, Third Floor, City Hall or you may attend virtually using the link below. The hearing will be held at:

**Tuesday, April 09, 2024 at 08:45 AM**

**Regarding:** Your Class B Tavern, Food Dealer and Public Entertainment Premises License Applications Requesting Instrumental Musicians and Motion Pictures. as agent for "IFM Farwell LLC" for "Downer Theatre" at 2589 N DOWNER Av.

There is a possibility that your application may be denied for one or more of the following reasons: The recommendation of the committee regarding the application shall be based on evidence presented at the hearing. Per MCO 85-2.7-4, probative evidence concerning whether or not a new license should be granted may be presented on the following subjects: whether or not the applicant meets the municipal requirements, the appropriateness of the location and premises where the licensed premises is to be located and whether use of the premises for the purposes or activities permitted by the license would tend to facilitate a public or private nuisance or create undesirable neighborhood problems such as disorderly patrons, unreasonably loud noise, litter, and excessive traffic and parking congestion. Probative evidence relating to these matters may be taken from the plan of operation submitted with the license application, if any, but shall not include the content of any music. Evidence regarding the fitness of the location of the premises to be maintained as the principal place of business, including but not limited to whether there is an overconcentration of businesses of the type for which the license is sought; whether the proposal is consistent with any pertinent neighborhood business or development plans, or the location's proximity to areas where children are typically present. The applicant's record in operating similarly licensed premises; and whether or not the applicant has been charged with or convicted of any felony, misdemeanor, municipal offense or other offense, the circumstances of which substantially relate to the activity to be permitted by the license being applied for or any other factor which reasonably relates to the public health, safety or welfare may also be considered. See attached police report or correspondence.

**Notice for applicants with warrants or unpaid fines:**

**Proof of warrant satisfaction or payment of fines must be submitted at the hearing on the above date and time. Failure to comply with this requirement may result in a delay of the granting/denial of your application.**

Failure to appear at this meeting may result in the denial of your license. Individual applicants must appear only in person or by an attorney. Corporate or Limited Liability applicants must appear only by the agent designated on the application or by an attorney. Partnership applicants must appear by a partner listed on the application or by an attorney. If you wish to do so and at your own expense, you may be accompanied by an attorney of your choosing to represent you at this hearing.

You will be given an opportunity to speak on behalf of the application and to respond and challenge any charges or reasons given for the denial. No petitions can be accepted by the committee, unless the people who signed the petition are present at the committee hearing and willing to testify. You may present witnesses under oath and you may also confront and cross-examine opposing witnesses under oath. If you have difficulty with the English language, you should bring an interpreter with you, at your expense, so that you can answer questions and participate in your hearing.

You may examine the application file at this office during regular business hours prior to the hearing date. Inquiries regarding this matter may be directed to the person whose signature appears below.

Limited parking for persons attending meetings in City Hall is available at reduced rates (5 hour limit) at the Milwaukee Center on the southwest corner of East Kilbourn and North Water Street. Parking tickets must be validated in the first floor information booth in City Hall.

PLEASE NOTE: Upon reasonable notice, efforts will be made to accommodate the needs of disabled individuals through sign language interpreters or other auxiliary aids. For additional information or to request this service, contact the Council Services Division ADA Coordinator at (414) 286-2998, Fax - (414) 286-3456, TDD - (414) 286-2025.

**JIM OWCZARSKI, CITY CLERK**

BY:

\_\_\_\_\_  
Jim Cooney  
License Division Manager

**If you have questions regarding this notice, please contact the License Division at (414) 286-2238.**

200 E. Wells Street, Room 105, City Hall, Milwaukee, WI 53202. [www.milwaukee.gov/license](http://www.milwaukee.gov/license)  
Phone: (414) 286-2238 Fax: (414) 286-3057 Email Address: License@milwaukee.gov

Date: 3/20/2024  
Officer: Plumley

City of Milwaukee Police Department  
90-5-1.5 Crime Prevention Survey  
Tavern Inspection

Name of Premise: Downer Theatre  
Address: 2589 N Downer Av  
Phone: N/A

Owner: IFM Farwell LLC  
Owner address: 1037 W McKinley Av #200  
City State Zip: Milwaukee WI 53211  
Owner Phone:  
Owner email:

Licensee/Agent: Kristen Heller  
Home Address: 17733 Nassau Dr  
City State Zip: Brookfield WI 53045  
Phone: 203-470-1976  
Email:

Preferred contact: Phone

Location currently open:  YES  NO

Projected open date: 4/1/2024

Day's open: S M T W Th F SA ALL

Hours of Operation: Sun: 12P-11A 24 hours Y N  
Mon: 12P-11A  
Tue: 12P-11A  
Wed: 12P-11A  
Thu: 12P-11A  
Fri: 12P-2:30A  
Sat: 12P-2:30A

Premise Type:  Tavern/Bar  
 Restaurant  
 Other: Downer Theatre

Licenses currently held:

Alcohol:  Yes  No Class: BTAVN #: 211395  
 Tobacco:  Yes  No #:  
 Food:  Yes  No #: 14191  
 Extended Hours:  Yes  No #:  
 Secondhand Dealer:  Yes  No Type: #:  
 Other:  Yes  No Type: LZNP #: 4014  
 Other:  Yes  No Type: #:

**Exterior Survey:**

1. Is the area around the location clean?  Yes  No
2. What surrounds the location? (Check all the apply)
  - a.  Park
  - b.  School
  - c.  Youth Center
  - d.  Church
  - e.  Tavern(s) If so, how many
  - f.  Residential
  - g.  Other businesses
  - h.  Other:
3. Can you see from the outside of the location into the interior  Yes  No
4. Can you see the employees inside of the location from the outside  Yes  No
5. Are exterior windows free of signage  Yes  No
6. Is there a parking lot  Yes  No
7. Is the parking lot clean?  Yes  No
8. Off-Street parking  Yes  No
9. Is the parking lot well lit?  Yes  No
10. Valet Parking  Yes  No
  - a. Will this lot have a guard?  Yes  No
  - b. Will this lot have cameras?  Yes  No
11. Are there areas where a person could conceal themselves  Yes  No
12. Is there exterior lighting?  Yes  No. Does it appears to be adequate  Yes  No
13. Exterior Payphone?  Yes  No
14. Are there No Loitering Signs posted?  Yes  No
15. Are there exterior security cameras  Yes  No How Many:
16. Are the address numbers prominently displayed and easy to see  Yes  No

**Camera Survey:**

17. Does this location have security cameras?  Yes  No
18. Are they in working order?  Yes  No
19. What format are the cameras?
  - a. Color  Yes  No
  - b. Digital  Yes  No
  - c. Recorded  Yes  No
20. How long is footage stored for later viewing: 30 Days
21. Are there exterior cameras  Yes  No How many:
22. Are there interior cameras  Yes  No How many:
23. Do all employees know how to retrieve recorded digital images/footage?  Yes  No

24. Cameras located in parking lot  Yes  No How many

**Interior Survey:**

- 25. What is the planned capacity Unknown, waiting for DNS
- 26. What is the minimum number of employees That will be on premise 4
- 27. Is the storeowner willing to be a standing complainant regarding loitering?  Yes  No
  - a. If yes have them fill out the standing complaint form and give them two of the commercial signs  Yes  No
- 28. Is the interior of the location neat and clean?  Yes  No
- 29. Does an interior camera face the entrance/exit?  Yes  No
- 30. Is there a lockable area that separates employees from customers?  Yes  No
- 31. Are emergency and non-emergency numbers posted near the phone?  Yes  No
- 32. Does the owner know how to contact their police district directly?  Yes  No
  - a. Did you provide a district contact guide to the owner?  Yes  No

**Security**

- 33. How many security personnel are going to be employed: 0
- 34. How ill they be deployed: Interior Exterior
- 35. What days will they be deployed  Mon  Tue  Wed  Thu  Fri  Sat  Sun
- 36. Will the security be managed by business  or contracted
- 37. Will they be armed  Yes  No
- 38. What type of security measures to be used:
  - Wanding/metal detector
  - ID Scanner
  - Dress Code
  - Cover Charge
  - Age restriction
  - Other

**ADDITIONAL COMMENTS/RECOMMENDATIONS:**

Agent will consider adding surveillance cameras. Agent will consider security for larger events.

### Area of Interest (AOI) Information

Area : 21,862,585.68 ft<sup>2</sup>

Mar 11 2024 15:21:57 Central Daylight Time

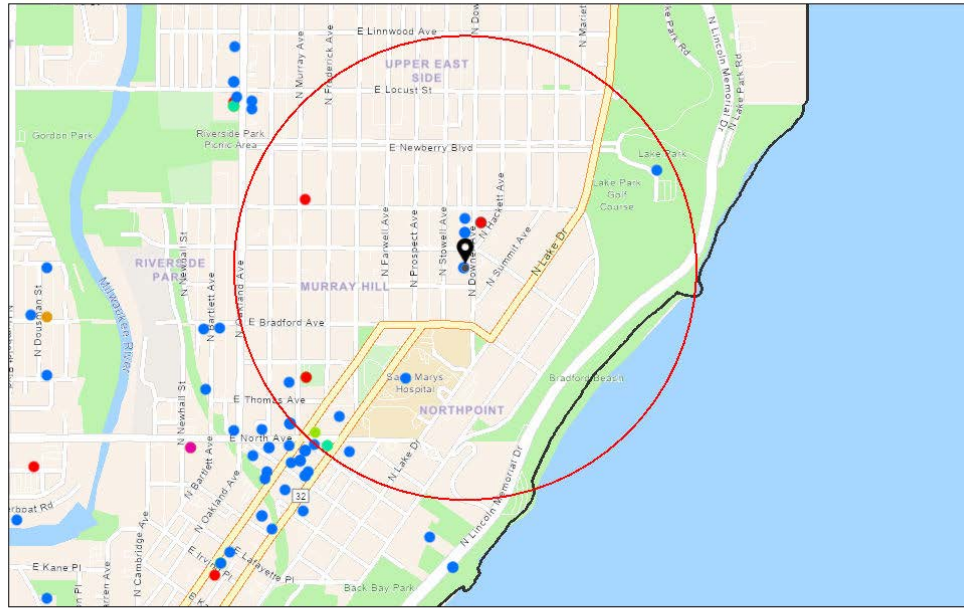

Alcohol Licenses (active)	<span style="color: red;">●</span> Class A Liquor and Malt	<span style="color: lightgreen;">●</span> Class C Wine Retailer	 1:18,056 0 0.1 0.2 0.4 mi 0 0.17 0.35 0.7 km
<span style="color: pink;">●</span> Class A Intoxicating Liquor	<span style="color: green;">●</span> Class B Fermented Malt Beverage	 City Limits	
<span style="color: orange;">●</span> Class A Fermented Malt Beverage	<span style="color: blue;">●</span> Class B Tavern		

Esri, Community Maps Contributors, City of Milwaukee, WI, Milwaukee County Land Info, Esri, TomTom, Garmin, iSatGraph, GeoTechnologies, Inc.

## Summary

Name	Count	Area(ft <sup>2</sup> )	Length(mi)
Alcohol Licenses	20		

Alcohol Licenses

#	Legal Entity	Trade Name	Licensee	Address	License Type Name	Total Capacity	Expiration Date	Count
1	Cinema Beverages Holding Company LLC	Downer Theatre	DEBORAH TZORTZOS, Agt	2589 N Downer AV	Class B Tavern License	465	4/12/2024, 7:00 PM	1
2	El Grupo J & K, LLC	Judy's on North / El Grupo J & K	Kevin I Lopez, Agt	2207 E North AV	Class B Tavern License		4/1/2024, 7:00 PM	1
3	WHOLE FOODS MARKET GROUP, INC	WHOLE FOODS MARKET	Brooke M Remitz, Agt	2305 N PROSPECT AV	Class B Tavern License		6/13/2024, 7:00 PM	1
4	CANELA CAFE LLC	Canela Cafe	Dina Bouraxis-Awadallah, Agt	2621 N DOWNER AV	Class B Tavern License		8/18/2024, 7:00 PM	1
5	H & H ASSAD, LLC	PARKSIDE LIQUOR & GROCERY	HANA O UPRIGHT, Agt	2700 N MURRAY AV	Class A Malt & Class A Liquor License		8/16/2024, 7:00 PM	1
6	Milwaukee Catholic Home Inc	Milwaukee Catholic Home	Christopher A Reinheimer, Agt	2462 N PROSPECT AV	Class B Tavern License		9/18/2024, 7:00 PM	1
7	MARY BART, LLC	BARTOLOTTA 'S LAKE PARK BISTRO	CHRISTIAN M DAMIANO, Agt	3133 E NEWBERRY BL	Class B Tavern License	200	9/21/2024, 7:00 PM	1
8	Nehring's Sendik's on Downer, LLC	Nehring's Sendik's on Downer	ANNE C FINCH-NEHRING, Agt	2643 N Downer AV	Class B Tavern License		10/13/2024, 7:00 PM	1
9	BelAir Cantina Downer Inc	BelAir Cantina Downer	KRISTYN A Eitel, Agt	2625 N DOWNER AV	Class B Tavern License	150	9/27/2024, 7:00 PM	1
10	CAFE HOLLANDER DOWNER AVE LLC	CAFE HOLLANDER	ERIC G WAGNER, Agt	2608 N DOWNER AV	Class B Tavern License	200	11/1/2024, 7:00 PM	1
11	Yangzi, LLC	Huan Xi	Jun Yang, Agt	2428 N Murray AV	Class B Fermented Malt Beverage Retailer's License		10/31/2024, 7:00 PM	1
12	Yangzi, LLC	Huan Xi	Jun Yang, Agt	2428 N Murray AV	Class C Wine Retailer's License		10/31/2024, 7:00 PM	1
13	Giri Corporation	Stone Creek Coffee	Eric A Resch, Agt	2650 N Downer AV	Class B Fermented Malt Beverage Retailer's License		10/16/2024, 7:00 PM	1
14	Door County Brewing Co, LLC	Hacienda Beer Co	James W Anderson, Agt	2018 E North AV	Class C Wine Retailer's License	240	11/24/2024, 6:00 PM	1
15	The Jazz Estate Inc	The Jazz Estate	JOHN M DYE, Agt	2423 N MURRAY AV	Class B Tavern License	62	12/14/2024, 6:00 PM	1
16	MAA VERA, INC.	Murray Pantry	Sandipkumar M Patel, Agt	2430 N MURRAY AV	Class A Malt & Class A Liquor License		1/16/2025, 6:00 PM	1
17	HENRY'S TAVERN, LLC	HENRY'S TAVERN	NADER H PAKROO, Agt	2523 E BELLEVIEW PL	Class B Tavern License	50	2/9/2025, 6:00 PM	1

18	BOSS BABES, INC.	Downer Avenue Wine & Spirits	STEVEN J NORD, Agt	2638 N DOWNER AV	Class A Malt & Class A Liquor License		2/27/2025, 6:00 PM	1
19	Ian's Pizza Milwaukee, LLC	Ian's Pizza Milwaukee	Ryan W Donovan, Agt	2035 E NORTH AV	Class C Wine Retailer's License		3/1/2025, 6:00 PM	1
20	Ian's Pizza Milwaukee, LLC	Ian's Pizza Milwaukee	Ryan W Donovan, Agt	2035 E NORTH AV	Class B Fermented Malt Beverage Retailer's License		3/1/2025, 6:00 PM	1

Establishments within a 0.5 miles radius centered on area of interest.





# BUSINESS LICENSE PLAN OF OPERATION

ccl-busplan 5/12/2020

Office of the City Clerk License Division  
200 E. Wells St. Room 105, Milwaukee, WI 53202  
(414) 286-2238 www.milwaukee.gov/license e-mail address: [license@milwaukee.gov](mailto:license@milwaukee.gov)

## 1. Type of Business

Applying for:  Extended Hours (12AM to 5AM) - If a food establishment, check all that apply:  Delivery  Drive Thru  Dining Room  
 Self Service Laundry  Massage Establishment  Filling Station  
 Other (supplemental application for specific license also required)

Provide a detailed description of the type of business you plan on operating: Movie Theater

Do you have any experience operating this type of business?  No  Yes If yes, explain: Operator of the Oriental Theatre

## 2. Business Operations

- a. Proposed Opening Date: 4/12/24
- b. Is this premise under construction?  No  Yes If yes, list estimated completion date: \_\_\_\_\_
- c. Is this a franchise?  No  Yes
- d. Is this premises currently licensed?  No  Yes If yes, list type of license: \_\_\_\_\_
- e. Is the current licensee operating?  No  Yes If no, list date closed: \_\_\_\_\_
- f. Do you have future plans for other businesses, licenses or permits at this location?  No  Yes  
If yes, explain: Loading zone, Prepackaged Food
- g. Have you previously held an Extended Hours License in Milwaukee?  No  Yes  
If yes, list address(es): \_\_\_\_\_
- h. Are other businesses operating in the same building?  No  Yes If yes, describe: \_\_\_\_\_

## 3. Litter & Noise

- a. How are grounds kept clean?  Sweep  Pressure Wash  Pick Up Litter  Other: \_\_\_\_\_
- b. How often will grounds be cleaned?  Daily  Weekly  As Needed  Monthly  Other: \_\_\_\_\_
- c. Grounds cleaned by:  Licensee  Building Owner  Employees  Hired Maintenance  Other: \_\_\_\_\_
- d. How are noise issues prevented and/or addressed?  Security  Manager approaches customer(s)  Call Police  
 Signs Posted  Other: \_\_\_\_\_
- e. Will a sound amplification system be used?  No  Yes If yes, describe: Cinema Speakers (inside)

## 4. Smoking & Sanitation

- a. Are there designated outdoor smoking areas?  No  Yes If yes, describe: \_\_\_\_\_
- b. Number of Garbage Cans: Inside: 10 Locations: Theaters, Bathrooms, Lobby, Concession Stand  
Outside: 1 Locations: In front of former Pizza Man location
- c. Is a crowd control barrier used?  No  Yes If yes, describe: \_\_\_\_\_
- d. How many restrooms are on the premises? 2
- e. Name of solid waste contractor:  Advanced Disposal  Waste Management  Other: \_\_\_\_\_

## 5. Security

- a. Are there onsite parking spaces?  No  Yes If yes, how many? \_\_\_\_\_ and describe the parking security plan: \_\_\_\_\_
- b. Is there a loading zone?  No  Yes If yes, describe the loading area security plan: \_\_\_\_\_
- c. Will you have security personnel on premise?  No  Yes If yes, how many? \_\_\_\_\_ and answer the following:  
 What are their responsibilities? \_\_\_\_\_  
 Is security equipment used?  No  Yes If yes, describe \_\_\_\_\_  
 List their licensing, certification, or training credentials \_\_\_\_\_
- d. Will there be security cameras?  No  Yes If yes, how many? \_\_\_\_\_ and list locations: \_\_\_\_\_
- e. Will searches/identification checks be done upon entry?  No  Yes If yes, describe \_\_\_\_\_

## 6. Percentage of Sales (must total 100%)

Alcohol <u>7</u> %	Food <u>16</u> %	Secondhand Merchandise _____ %	Precious Metals & Gems _____ %
Entertainment <u>76</u> %	Cigarettes _____ %	Personal Services (such as tattoo, body piercing, salon, tailor, tanning, etc.) _____ %	Other <u>1</u> % Describe: <u>Merchandise</u>
Pawnbroker Activity _____ %	Salvaged Materials _____ % (such as scrap metal)		

## 7. Businesses/Licenses on the Premises (check all that apply):

### Type 1

- Full Service Restaurant       Cafe/Coffee Shop       Deli or Fast Food Restaurant       Private/Fraternal/Veterans Club
- Night Club       Tavern       Cocktail Lounge       Teen Club
- Banquet Hall       Sports Facility       Bowling Alley
- Hotel/Motel : Number of Floors: \_\_\_\_\_       Rooming House: Number of Floors: \_\_\_\_\_  
 Number of Rooms: \_\_\_\_\_      Number of Rooms: \_\_\_\_\_

### Type 2

- Liquor Store       Corner Store       Supermarket       Convenience Store
- Gas Station       Amusement/Phonograph Distributor       Recycling, Salvage or Towing
- Used Car Dealer       Personal Service Establishment  
 (such as tattoo business, hair salon, tailor, etc.)       Recording Studio

What other licenses/permits will you hold at this location? (check all that apply)

- Occupancy Permit     Cigarette & Tobacco     Gas Station     Extended Hours     Class "B" Tavern     Weights & Measures
- Secondhand Dealer     Precious Metal & Gem     Other: \_\_\_\_\_

## 8. Legal Capacity (only if a Type 1 premises in #7 above)

Capacity \_\_\_\_\_ (Call the Milwaukee Development Center at 414-286-8211 if you have questions.)

## 9. Premises Description

- a. Identify all area(s) of the premises that will be used in operating this business (include areas used only for storage):  
 1<sup>st</sup> Floor  2<sup>nd</sup> Floor  Basement Storage  Patio  Beer Garden  Sidewalk Café  Deck  Rooftop  
 Other: Describe: \_\_\_\_\_
- b. Describe Location:  Major Thoroughfare  Secondary Street  Other: \_\_\_\_\_
- c. Nearest Major Cross Street: Downer Ave and E Belleview Pl
- d. Describe Building:  Free Standing Building  Strip Mall  Other: Condoized building
- e. Describe Premises Structure:  Single Story  Multi-Story - # of Stories 2  Other: \_\_\_\_\_
- f. Describe Surrounding Area:  Commercial  Residential  Industrial  Other: \_\_\_\_\_
- g. Building Owner Name: Bridge33 Phone Number: 206-538-0083  
 Building Owner Address: 601 Union Street, Suite 1115, Seattle, WA 98101

## 10. Hours of Operation & Customers

Will customers be entering the premises?  No  Yes

Day of the Week	Proposed Hours of Operation:		Estimated Number of Customers expected each day	Potential Age Range of Customers	Class B Tavern Applicant Only: Age Restriction (If none, write 'None')
	Open Time (include a.m. or p.m.)	Close Time (include a.m. or p.m.)			
Sunday	12pm	10pm	200	3-103	None
Monday	2:30pm	10pm	150	3-103	None
Tuesday	2:30pm	10pm	150	3-103	None
Wednesday	2:30pm	10pm	150	3-103	None
Thursday	2:30pm	10pm	150	3-103	None
Friday	2:30pm	11:45pm	250	3-103	None
Saturday	12pm	11:45pm	450	3-103	None

An Extended Hours Establishment License is required for any convenience store, filling station, personal service establishment (such as tattoo, body piercing, salon, tailor, tanning, etc.), recording studio or restaurant which is open between the hours of 12:00 a.m. and 5:00 a.m.

Alcohol Establishments Class A: 8:00 am to 9:00 pm Sunday thru Saturday  
 Permitted Hours of Operation: Class B: 6:00 am to 2:00 am Sunday thru Thursday, 6:00 am to 2:30 am Friday & Saturday

Entertainment Outdoor Closing Hours: 10:00pm Sunday-Thursday; 12:00am Friday & Saturday; unless a different time, either earlier or later, is established by the Common Council in its approval of the licensee's plan of operation.

## 11. Signature(s)

  
 Signature of Sole Proprietor, Partner, or 20% or more Shareholder  
 (If there are no 20% or more shareholders,  
 Corporate Officer-print name/title and sign)

\_\_\_\_\_  
 Signature of additional partner or 20% or more shareholder

See Application Information for a complete list of all required application forms.



## ALCOHOL BEVERAGE & PUBLIC ENTERTAINMENT PREMISES SUPPLEMENTAL APPLICATION

Office of the City Clerk License Division  
200 E. Wells St. Room 105, Milwaukee, WI 53202  
(414) 286-2238 e-mail address: license@milwaukee.gov [www.milwaukee.gov/license](http://www.milwaukee.gov/license)

Legal Entity Name: IFM Farwell LLC

Premise Address: 2589 N Downer Ave, Milwaukee, WI 53211

### Proximity of Premises to Church, School, Daycare Center or Hospital

Is the building within 300 feet of any church, school, daycare center or hospital?  No  Yes

### "Service Bar Only" Designation

If applying for Class B or C license, are you applying for "Service Bar Only"?  No  Yes

Service Bar Only means customers cannot sit at the bar. Alcohol is served to employees who serve patrons seated at tables. No stools, chairs or other articles of furniture shall be placed at the service bar for patrons to sit upon.

### Business Information

a) Are you taking out this application for anyone that may not be eligible for a license?  No  Yes

If yes, list their name and address: \_\_\_\_\_

b) Will the agent, a partner or the individual licensee be conducting the day-to-day operations of the business?  No  Yes

If no, list the name and address of the person(s) who will: \_\_\_\_\_

Peter Balestrieri, 1919 E Kensington Blvd, Shorewood, WI 53211

Class B Applicants: If the agent, a partner or the individual licensee will not be conducting the day-to-day operations of the business, the person(s) listed above must obtain a Class B Managers license.

c) Does anyone else have money invested or any other interest in this business?  No  Yes

If yes, explain: \_\_\_\_\_

d) Have you made an agreement with anyone to repay any loan or any other payments based upon income from the business?

No  Yes If yes, list name and address: \_\_\_\_\_

### Property Information (New & Transfer Applicants Only)

a) Do you own or lease the building?  Own  Lease

b) Who owns the fixtures (for example, coolers, etc.)? IFM Farwell LLC, Milwaukee Film Inc.

c) Are you purchasing the stock and/or fixtures?  No  Yes If yes, amount paid \$ \_\_\_\_\_

d) Total amount paid for business \$ 0

e) Total amount paid for goodwill of the business \$ 0

Goodwill comprises the reputation and customer relationships of an existing business. If the price you pay for the business exceeds the fair market value of all of the rest of the assets of the business, the excess may be considered goodwill.

f) Have you made arrangements with the seller for payment of personal property taxes?  No  Yes

### Lease Information (New & Transfer Applicants who are leasing the premises only)

a) Date lease begins 3/1/2024 Ends 3/1/2029

b) Monthly rental \$ 12000

c) Do you have an option to renew the lease?  No  Yes

d) Does your lease allow for assignment to another party without the consent of the owner?  No  Yes

e) For what length of time have you been guaranteed occupancy (number of years)? 5

## Lease Information (Continued)

- f) In addition to paying the monthly rental, will you have to pay anything additional to the owner of the building to guarantee performance of the lease?  No  Yes If yes, explain \_\_\_\_\_
- g) Does the present owner or occupant object to the granting of your license?  No  Yes  
If yes, explain \_\_\_\_\_

## Change of Agent Applicants Only

Have there been any changes to the floor plan since the last application was submitted?  No  Yes

If no, a new floor plan is not required. If yes, submit a new floor plan and explain the change(s):  
\_\_\_\_\_

## Signature

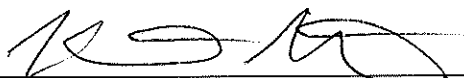

Signature of Sole Proprietor, Partner or 20% or More Shareholder  
(If no 20% or more Shareholder, Corporate Officer - print name/title and sign)

Note: All information contained in this application is subject to approval by the Common Council.  
Deviating from approved plan of operation will subject licensee to citations, and/or suspension or non-renewal of the license.  
Contact the License Division for information on how to request changes.

### New and transfer of premises applicants must submit the following:

- Detailed floor plan
- If a restaurant, copy of the menu



# PUBLIC ENTERTAINMENT PREMISES LICENSE SUPPLEMENTAL APPLICATION

Office of the City Clerk License Division  
200 E. Wells St. Room 105, Milwaukee, WI 53202  
(414) 286-2238 [www.milwaukee.gov/license](http://www.milwaukee.gov/license) e-mail address: [license@milwaukee.gov](mailto:license@milwaukee.gov)

**PREMISES ADDRESS:** 2589 N Downer Ave, Milwaukee, WI 53211

**TYPES OF ENTERTAINMENT (CHECK ALL THAT APPLY)**

- |  |  |   |   |
|--|--|---|---|
| <input checked="" type="checkbox"/> Instrumental Musicians   | <input type="checkbox"/> Battle of the Bands | <input type="checkbox"/> Dancing by Performers                          | <input type="checkbox"/> Amusement Machines<br>How many? _____                |
| <input type="checkbox"/> Bands   | <input type="checkbox"/> Comedy Acts         | <input type="checkbox"/> Adult Entertainment/<br>Strippers/Erotic Dance | <input type="checkbox"/> Concerts<br>Approx. # per year? _____                |
| <input type="checkbox"/> Bowling Alley<br>How many? _____  | <input type="checkbox"/> Disc Jockey         | <input type="checkbox"/> Wrestling                                      | <input type="checkbox"/> Theatrical Performances<br>Approx. # per year? _____ |
| <input type="checkbox"/> Pool Tables<br>How many? _____  | <input type="checkbox"/> Magic Shows         | <input type="checkbox"/> Patron Contests                                | <input type="checkbox"/> Jukebox  |
| <input checked="" type="checkbox"/> Motion Pictures (movies by<br>admission) - How many? <u>3x/day</u> | <input type="checkbox"/> Poetry Readings     | <input type="checkbox"/> Patrons Dancing                                | <input type="checkbox"/> Karaoke  |
| <input type="checkbox"/> Other: _____  |  |   |   |

Entertainment Outdoor Closing Hours: 10:00pm Sunday-Thursdays; 12:00am Friday & Saturday; unless a different time, either earlier or later, is established by the Common Council in its approval of the licensee's plan of operation.

**PROMOTERS/SOUND AMPLIFICATION**

Will promoters ever be used for any of the entertainment?  No  Yes If Yes, Describe:

At any time will sound amplification be used?  No  Yes If Yes, Describe: Cinema speaker system

**LEGAL CAPACITY OF PREMISES**

\_\_\_\_\_ (Call the Development Center at 414-286-8211 with questions.) Legal capacity determines the fee for your Public Entertainment Premises License. If you would like to request the license be approved with a lower capacity than that listed above, indicate the lower capacity here: \_\_\_\_\_. If approved, this lower capacity will print on your license and override the capacity listed on your Occupancy Permit.

**ACKNOWLEDGEMENT/SIGNATURE**

I understand that after the license has been issued, a change to the plan of operation will require a written request to change and approval from the Common Council. I agree to inform the City Clerk within 10 days of any substantial changes in the information supplied in this application. I understand that I shall not willfully refuse to provide the services offered under this license, or add charges or require deposits not required of the general public because of race, color, sex, religion, national origin or ancestry, age, handicap, lawful source of income, marital status, sexual orientation, gender identity or expression, familial status or the fact that a person is now or has been a member of the military service, whether dressed in uniform or not; and shall not seek such information as a condition of employment, or penalize any employee or discriminate in the selection of personnel for training or promotion on the basis of such information.

I have knowledge of the City Ordinances currently regulating public entertainment, and understand that the license may be subject to suspension, non-renewal or revocation, if I violate any rule, law or regulation of the city of Milwaukee and State of Wisconsin.

  
\_\_\_\_\_  
Signature of Sole Proprietor, Partner or 20% or More Shareholder  
(If no 20% or more Shareholder, Corporate Officer - print name/title and sign)

**Office Use Only:**

Initials: \_\_\_\_\_ Filed: \_\_\_\_\_ App: \_\_\_\_\_

Only PEP?  No  Yes If Yes,  Queue to MPD and  Email Mgrs/Team Lead (must be heard w/in 60 days)



# FOOD DEALER LICENSE PLAN OF OPERATION

OFFICE OF THE CITY CLERK, LICENSE DIVISION  
CITY HALL, 200 E. WELLS ST, ROOM 105, MILWAUKEE, WI 53202  
(414) 286-2238 • [license@milwaukee.gov](mailto:license@milwaukee.gov) • [www.milwaukee.gov/license](http://www.milwaukee.gov/license)

Legal Entity Name: IFM farwell LLC.

Premises Address: Downer Theatre, 2589 N. Downer Ave., Milwaukee WI 53211

## SECTION 1 TYPE OF BUSINESS

What will be the majority of your food sales? (check one)

Restaurant Items (meals):  
MEALS include, but are not limited to, chicken, ribs, sandwiches, roasted corn, baked potatoes, hot dogs, brats, tacos, nachos w/ cheese and meat, French fries, cooked or deep fried vegetables/fruit, cooked cheese curds, corn dogs, egg rolls, salads.

Retail Items (snacks and beverages):  
RETAIL items include, but are not limited to, ice cream/soft serve, lemonade, snow cones, coffee, espresso, cappuccino, tea, fruit juice, smoothies, candy, dispensed soda, fruit cups, bakery, cookies, kettle corn, cotton candy, funnel cakes, fritters, tortilla chips w/ cheese.

Will it be a convenience store?  Yes  No

A convenience store contains less than 5,000 square feet of retail space and has, as its primary business, the sale of basic food items and in addition, sells household products or is a filling station that sells basic food items and household products.

- Bed & Breakfast
- Micro Market

All Applicants: Submit a menu or a list of food items that will be sold.

Will any wholesale business be done?  No  Yes If yes, what percentage of food sales will be wholesale?

Less than 25%

25% or More AND:

Restaurant items (meals) will be sold – Complete this application and also contact DATCP.

NO restaurant items (meals) will be sold - Do NOT complete this application. Contact DATCP only.

## SECTION 2 FOOD PROCESSING

Will any food processing be done?  No  Yes

Processing is defined as assembling, grinding, cutting, mixing, baking, coating, stuffing, packing, bottling, grilling, canning, extracting, fermenting, distilling, pickling, freezing, drying, smoking, or packaging.

## SECTION 3 FOOD REQUIRING TEMPERATURE CONTROL

Will any food that requires temperature control be sold?  No  Yes  
(includes dairy products such as milk, cheese, and ice cream, fish, shellfish, meat, poultry)

If yes, list the types of food items: pre-packaged ice cream

**SECTION 4 DETAILS OF OPERATION**

Will you have seating on site for dining?  No  Yes

Will you be doing any catering?  No  Yes

Will you be doing any delivery?  No  Yes

Will you have outdoor activities?  No  Yes - Check all that apply:  Bar  Cooking/Grilling  Dining

Will you have a drive thru window?  No  Yes - Are hours different from inside?  No  Yes  
 If Yes, provide drive thru hours: \_\_\_\_\_

Will scales or barcode scanners be used?  No  Yes - You must also apply for a Weights & Measures License.

**SECTION 5 ADDITIONAL SITES**

Where will food be prepared and/or sold?  
 At a single site  At multiple sites: How many? \_\_\_\_\_ (for example, a hotel with several dining rooms or bars)  
 If multiple sites, attach a Food Dealer Additional Site Addendum (ccl-foodadd) for each additional site.

**SECTION 6 CONSTRUCTION OR CHANGES**

Are you planning any construction, remodeling or equipment changes?  
 No If No, SKIP to Section 7  
 Yes If Yes, check all that apply:  New construction of a building  Renovation or remodeling  
 Construction changes to existing building  Equipment changes only

Provide a brief description of the changes: \_\_\_\_\_

Start date: \_\_\_\_\_

Name, Address & Phone Number of Architect: \_\_\_\_\_  
 \_\_\_\_\_

Name, Address & Phone Number of Contractor: \_\_\_\_\_  
 \_\_\_\_\_

**SECTION 7 ALCOHOL BEVERAGES**

Are you applying for an alcohol beverage license?  
 No If No, SKIP to Section 8  
 Yes IF YES, if your food license is approved prior to the alcohol license, when do you want the food license issued?  
 Immediately  At the same time as the alcohol license

**SECTION 8 ACKNOWLEDGEMENTS & SIGNATURE**

You must initial each item confirming your understanding:

KCH I understand the Health Department must conduct an inspection and advise the License Division of their approval before the license may be issued.

KCH I understand I must obtain an occupancy permit from the Department of Neighborhood Services and an inspection may be required. Neighborhood Services must advise the License Division of their approval before the license may be issued.

KCH I understand the district alderperson will review and either support or object to my application. If he/she objects, I may appeal and be scheduled to appear before the Licenses Committee. The Licenses Committee will then make a recommendation to the Common Council. The Common Council must grant the license before it may be issued.

KCH I understand proof of payment for all license fees must be on file in the License Division before the license may be issued and the license must be issued and posted in my establishment prior to opening for business.

KCH I will not operate my food business until the license has been issued and posted in the establishment.

Signature of Sole Proprietor, Partner, or 20% Shareholder: [Signature]

Signature of Additional Partner: \_\_\_\_\_



**FIRST FLOOR PLAN**  
TOTAL SEATING CAPACITY = 458

7749 sq ft

☒ = Washroom

PLUMBING FIXTURE PROVISIONS

	WOMEN		MEN	
	TLT	SINK	TLT	SINK
REQUIRED	4	2	2	2
PROVIDED	2	2	2	2

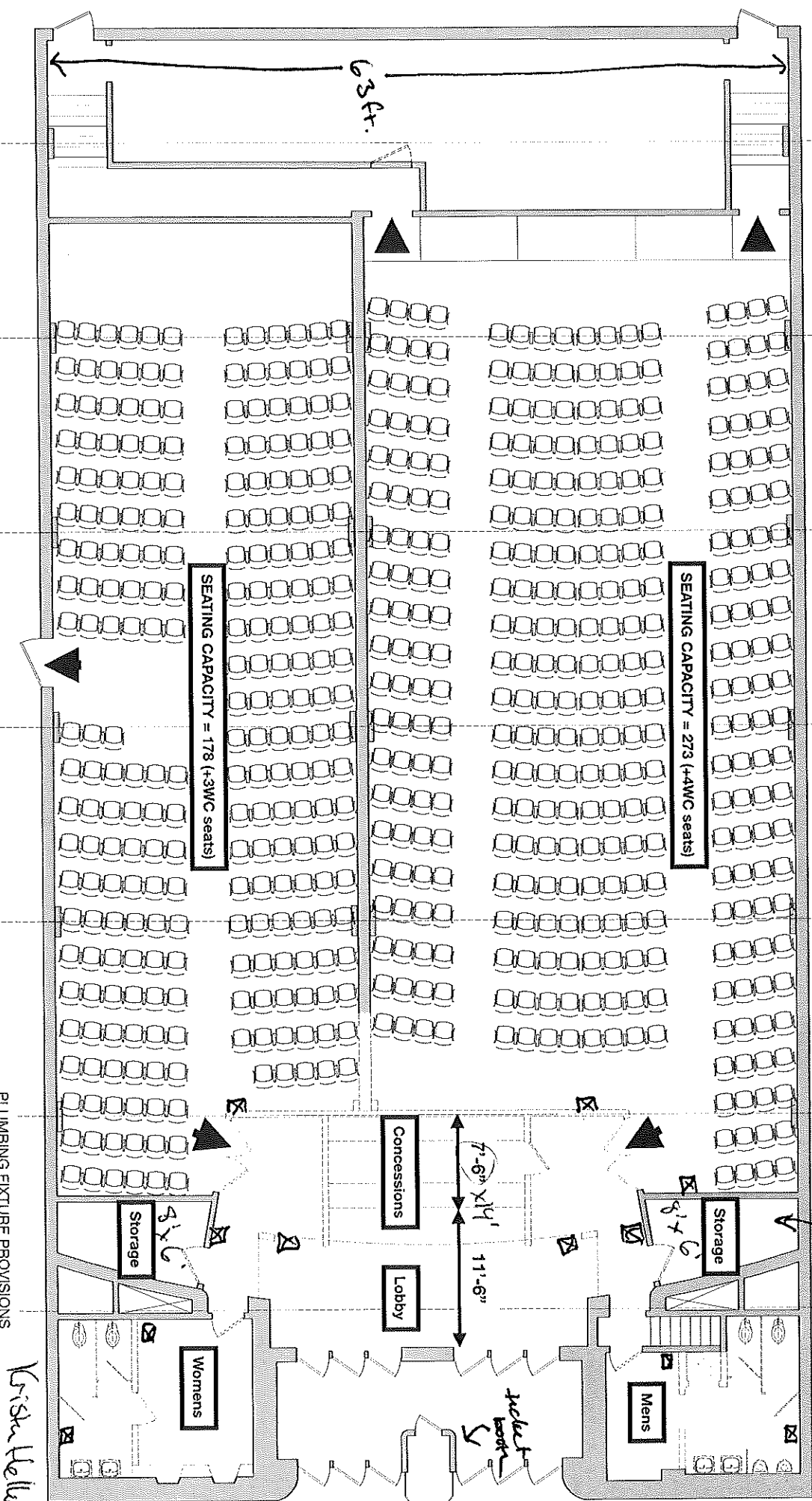

②  
N  
S  
E  
W

3/6/24

123 ft. approx.

Downer Theatre  
at  
Storage

2589 N. Downer Ave.  
IFM Formell LLC

Downer Ave

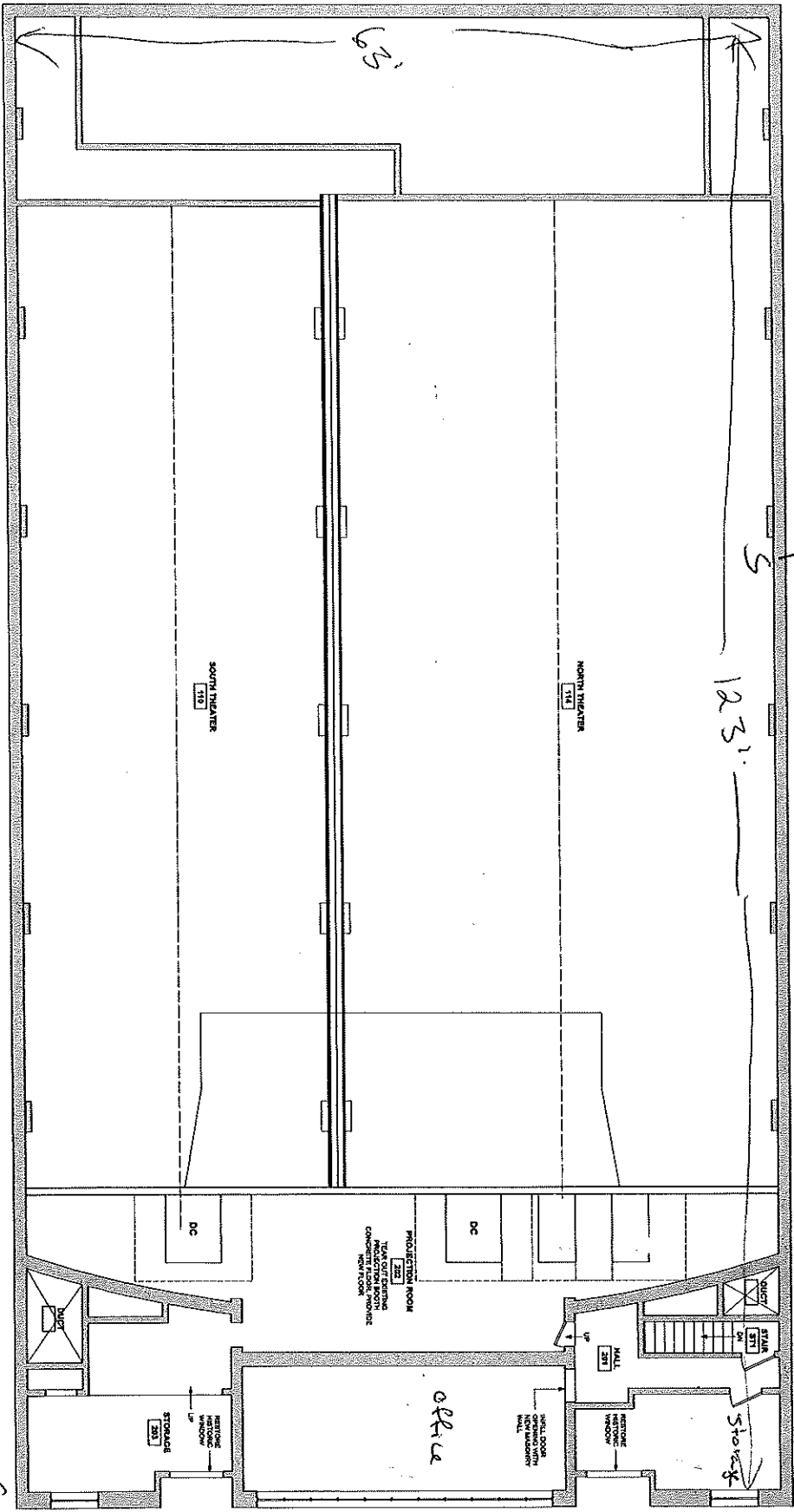

②  
W — E  
123'1"  
3/6/24

Ira Sussell Act  
Downer Theatre  
2584 N. Downer Ave.

77'4" sq ft

2nd floor  
Krisla Keller

← Downer Ave →

**TK WVA**

The National Theatre Association, Inc.  
1000 Pennsylvania Avenue, N.W.  
Washington, D.C. 20004  
202-337-3200 | 1-800-368-2999

**DOWNER THEATRE**  
2584 N. Downer Ave.  
Washington, VA 22151

ARCHITECT  
PROJECT MANAGER  
CONSTRUCTION MANAGER  
CIVIL ENGINEER  
STRUCTURAL ENGINEER  
MECHANICAL ENGINEER  
ELECTRICAL ENGINEER  
LANDSCAPE ARCHITECT  
PLANNING ENGINEER  
GENERAL CONTRACTOR

**PROJECT MANAGER  
FOR  
CONSTRUCTION**

DATE: 1/19/2020  
PROJECT NUMBER: 210411731  
SHEET TITLE

**PROPOSED  
Floor Plan  
A1.2**

2024