

CERTIFIED SURVEY MAP NO. _____

A division of Lots 1 through 7 and the North 1/2 of Lot 8, Block 2 in Uriel B. Smith's Subdivision, in the Northwest 1/4 and Northeast 1/4 of the Northwest 1/4 of Section 9, Township 6 North, Range 22 East, in the City of Milwaukee, Milwaukee County, Wisconsin.

Tax Key #499-1212-110-X
 Tax Key #499-1209-100-6
 Tax Key #499-1210-5
 Zoning: LB2

INTERIOR ANGLES

A	121°14'13"
B	57°38'05"
C	269°54'46"
D	89°37'58"
E	90°22'02"
F	91°12'56"

+ CHISELED CROSS IN CONCRETE, FOUND OFFSETTING CORNER 5.0 FEET

ALL DIMENSIONS SHOWN ARE MEASURED TO THE NEAREST HUNDREOTH OF A FOOT.

ALL BEARINGS ARE REFERENCED TO THE WISCONSIN STATE PLANE COORDINATE SYSTEM (SOUTH ZONE) IN WHICH THE NORTH LINE OF THE NW 1/4, SEC. 9 BEARS N88°07'35"E (SEPT 2010 DATUM).

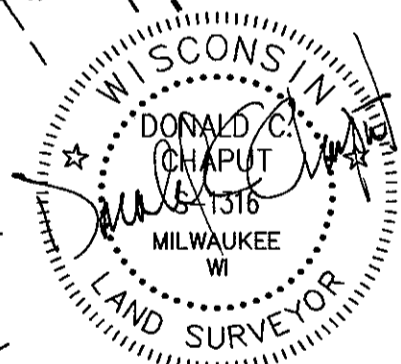
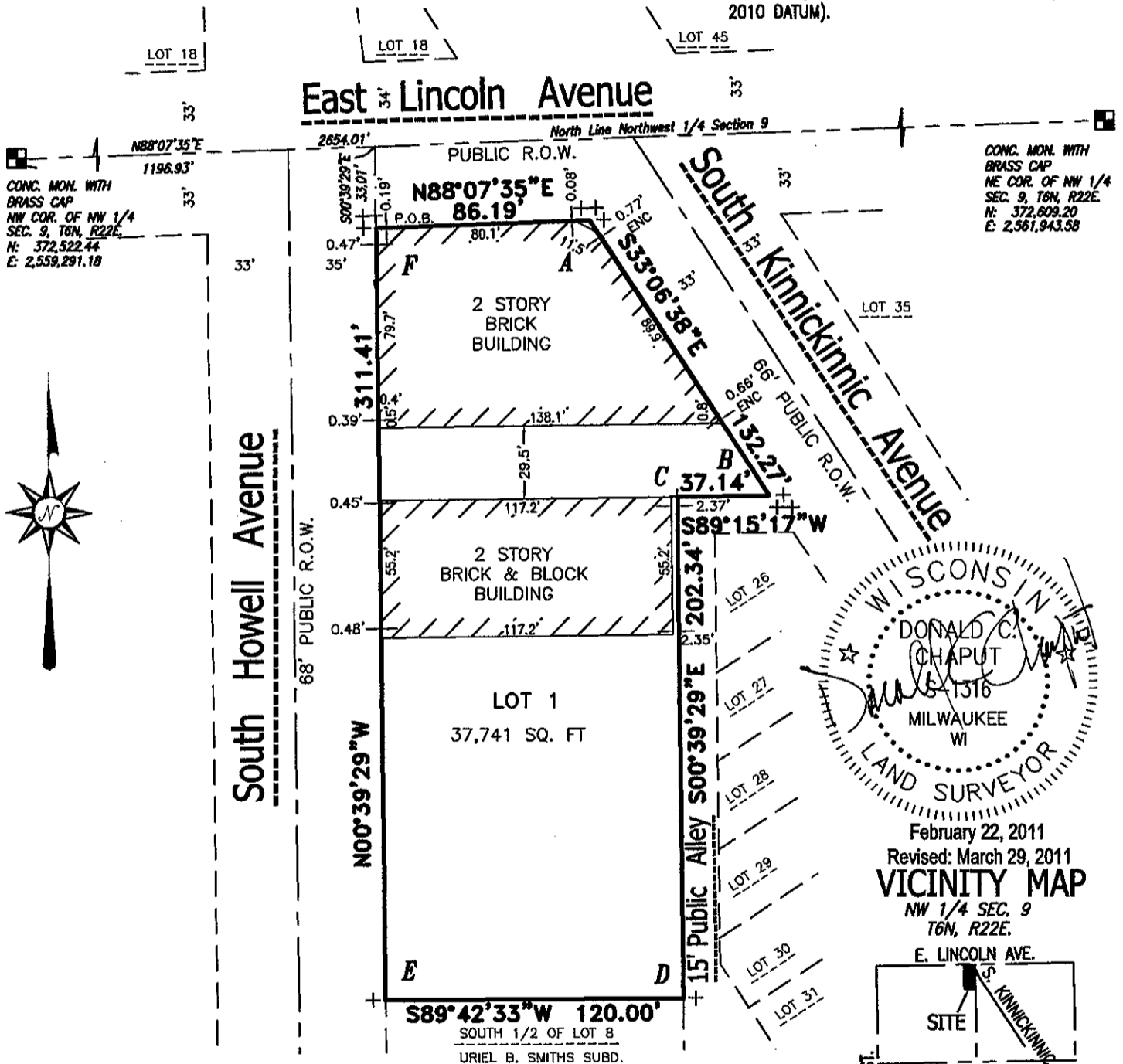

February 22, 2011
 Revised: March 29, 2011
VICINITY MAP
 NW 1/4 SEC. 9
 T6N, R22E.
 E. LINCOLN AVE.
 S. KINNICKINNIC AVE.

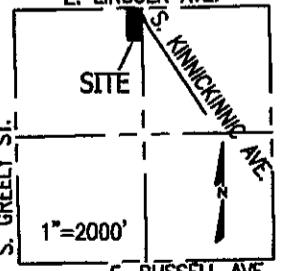

CHAPUT LAND SURVEYS LLC
 234 W. FLORIDA STREET
 MILWAUKEE, WI 53204
 414-224-8068 Survey No. 1004
 www.chaputlandsurveys.com

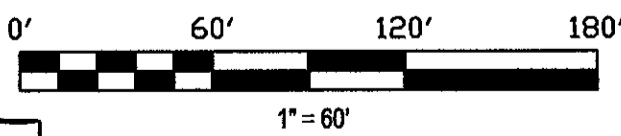

INFRASTRUCTURE SERVICES DIVISION
Marcia Cernell 6/1/2011
 CENTRAL DRAFTING & RECORDS MANAGER
El Martin 5/31/11
 ENGR. IN CHARGE ENVIRON. ENGR.
 CORRECT
Jeffrey Palmabe 4/2/11
 CITY ENGINEER
 APPROVED

DCD
 STAMP

CERTIFIED SURVEY MAP NO. _____

A division of Lots 1 through 7 and the North 1/2 of Lot 8, Block 2 in Uriel B. Smith's Subdivision, in the Northwest 1/4 and Northeast 1/4 of the Northwest 1/4 of Section 9, Township 6 North, Range 22 East, in the City of Milwaukee, Milwaukee County, Wisconsin.

SURVEYOR'S CERTIFICATE

STATE OF WISCONSIN}
 :SS
MILWAUKEE COUNTY}

I, DONALD C. CHAPUT, Registered Land Surveyor, do hereby certify:

THAT I have surveyed, divided and mapped a division of Lots 1 through 7 and the North 1/2 of Lot 8, Block 2 in Uriel B. Smith's Subdivision, in the Northwest 1/4 and Northeast 1/4 of the Northwest 1/4 of Section 9, Township 6 North, Range 22 East, in the City of Milwaukee, Milwaukee County, Wisconsin, which is bounded and described as follows:

COMMENCING at the Northwest corner of said 1/4 Section; thence North 88°07'35" East along the North line of said 1/4 Section 1196.93 feet to a point; thence South 00°39'29" East 33.01 feet to a point on the South line of East Lincoln Avenue and the point of beginning of lands to be described; thence parallel with the North line of said 1/4 Section North 88°07'35" East along said South line 86.19 feet to a point on the West line of South Kinnickinnic Avenue; thence South 33°06'38" East along said West line 132.27 feet to a point; thence South 89°15'17" West 37.14 feet to a point; thence South 00°39'29" East 202.34 feet to a point; thence South 89°42'33" West 120.00 feet to a point on the East line of South Howell Avenue; thence North 00°39'29" West along said East line 311.41 feet to the point of beginning.

THAT I have made the survey, land division and map by the direction of LAP DOG, LLC, owner.

THAT the map is a correct representation of all the exterior boundaries of the land surveyed and the land division thereof made.

THAT I have fully complied with Chapter 236 of the Wisconsin Statutes and Chapter 119 of the Milwaukee Code in surveying, dividing and mapping the same.

February 22, 2011

DATE
March 29, 2011

REVISION DATE

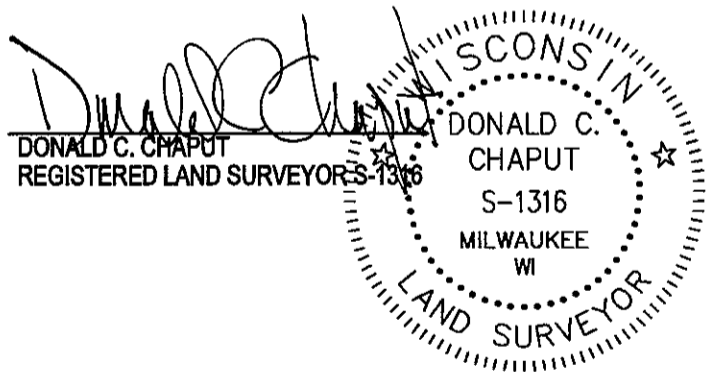

CERTIFIED SURVEY MAP NO. _____

A division of Lots 1 through 7 and the North 1/2 of Lot 8, Block 2 in Uriel B. Smith's Subdivision, in the Northwest 1/4 and Northeast 1/4 of the Northwest 1/4 of Section 9, Township 6 North, Range 22 East, in the City of Milwaukee, Milwaukee County, Wisconsin.

CORPORATE OWNER'S CERTIFICATE

LAP DOG, LLC, a Wisconsin limited liability company duly organized and existing under and by virtue of the laws of the State of Wisconsin, as owner, certifies that said corporation caused the land described on this map to be surveyed, divided and mapped as represented on this map in accordance with the requirements of Chapter 119 of the Milwaukee Code of Ordinances.

In consideration of the approval of the map by the Common Council of the City of Milwaukee and in accordance with Chapter 119 of the Milwaukee Code, the undersigned agrees:

a. That all utility lines to provide electric power and telephone services and cable television or communications systems lines or cables to all lots in the Certified Survey Map shall be installed underground in easements provided therefore, where feasible.

This agreement shall be binding on the undersigned and assigns.

In Witness Where of, the LAP DOG, LLC has caused these presents to be signed by PAUL MILLER, its Managing Member and countersigned by Joseph Fowler, its member, at 2999 North Humboldt, Milwaukee this day of April, 2011

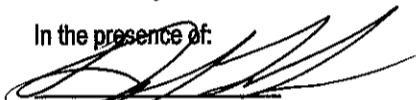
In the presence of:

Witness

PAUL MILLER
Managing Member LAP DOG, LLC
A Wisconsin Liability Company

STATE OF WISCONSIN)
:SS
MILWAUKEE COUNTY)

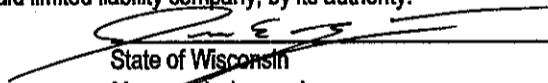
Personally came before me this 26 day of APRIL, 2011, PAUL MILLER, Managing Member LAP DOG, LLC, to me known as the person who executed the foregoing instrument and acknowledged that he executed the foregoing instrument as such officer as the deed of said limited liability company, by its authority.

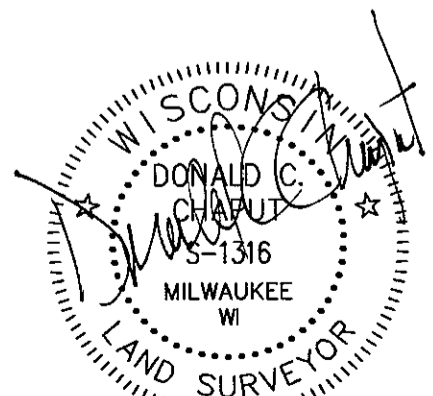
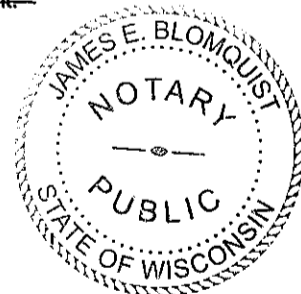
Notary Public
State of Wisconsin
My commission expires. 08-11-2013
~~My commission is permanent.~~



February 22, 2011
Revised: March 29, 2011

CERTIFIED SURVEY MAP NO. _____

A division of Lots 1 through 7 and the North 1/2 of Lot 8, Block 2 in Uriel B. Smith's Subdivision, in the Northwest 1/4 and Northeast 1/4 of the Northwest 1/4 of Section 9, Township 6 North, Range 22 East, in the City of Milwaukee, Milwaukee County, Wisconsin.

CONSENT OF CORPORATE MORTGAGE

JP MORGAN CHASE BANK, N.A., a corporation duly organized and existing by virtue of the laws of the State of Wisconsin, mortgagee of the above described land, consents to the surveying, dividing, mapping, restricting and dedication of the land described in the foregoing affidavit of DONALD C. CHAPUT, surveyor, and consents to the above certificate of LAP DOG LLC, owner.

In Witness Whereof, the JP MORGAN CHASE BANK, N.A., has caused these presents to be signed by Sally A. Weiland, its VP, and countersigned by Frederick B. Varhola, its VP, at 111 E. Wisconsin Ave. Milwaukee, WI, this 24th day of May, 2011.

In the presence of:

Sally A. Weiland, VP
JP MORGAN CHASE BANK, N.A.

Kimberly K. Horstow
Witness

By Sally A. Weiland Its

Name: Sally A. Weiland

Title: VP / Authorized Signer

By Frederick B. Varhola Its

Name: FREDERICK B. VARHOLA

Title: Vice President

Robert A. Adams
Witness

STATE OF WISCONSIN)
:SS
MILWAUKEE COUNTY)

Personally came before me this 24th day of May, 2011, Sally A. Weiland and Frederick B. Varhola Officers of the above named corporation, to me known as the persons who executed the foregoing instrument, and to me known to be the VP and VP of the corporation, and acknowledged that they executed the foregoing instrument as such officers as the deed of the corporation.

Judith Garavaglia
Judith Garavaglia, Notary Public
State of Wisconsin
My commission expires. 2-5-12
My commission is permanent

CERTIFICATE OF CITY TREASURER

STATE OF WISCONSIN)
:SS
MILWAUKEE COUNTY)

I, WAYNE F. WHITTOW, being the duly elected, qualified and acting City Treasurer of the City of Milwaukee, certify that in accordance with the records in the office of the City Treasurer of the City of Milwaukee there are no unpaid taxes or unpaid special assessments on the land included in this Certified Survey Map.

6-3-11
DATE

Wayne F. Whittow
WAYNE F. WHITTOW, CITY TREASURER

COMMON COUNCIL CERTIFICATE OF APPROVAL

I, certify that this Certified Survey Map was approved under Resolution File No. 110234 adopted by the Common Council of the City of Milwaukee on June 14, 2011

Ronald D. Leonhardt
RONALD D. LEONHARDT, CITY CLERK

Tom Barrett
TOM BARRETT, MAYOR



February 22, 2011
Revised: March 29, 2011

THIS INSTRUMENT WAS DRAFTED BY DONALD C. CHAPUT
REGISTERED LAND SURVEYOR S-1316