



Hunger Task Force - Kelly Construction

802 W Mitchell St, Milwaukee, WI 53204

Drawing Package Title: Hunger Task Force Mitchell St Exterior Signage 2 (3) CA

Date: 01-29-25

THIS BAND FOR LEMBERG SIGN TEAM SIGNATURES (Client Signs Off in Area at Bottom of Sheet).			
Design Review	Date	Project Management Review	Date
Signature		Signature	
Operations Review	Date	Sales Review	Date
Signature		Signature	



SIGNS

4085 North 128th Street
Brookfield, WI 53005
p. 262-781-1500
www.LembergElectric.com

CLIENT DRAWING APPROVAL - PLEASE PROOFREAD ALL DRAWINGS CAREFULLY - Check off the boxes below / sign & date.

Job # 2546-0020 CLIENT APPROVAL DRAWING

I have checked the following details on ALL pages and approve: ☐ Spelling / Copy Content ☐ Sign Placement ☐ Colors (I have reviewed physical samples of colors, as listed in this document)

Client Signature Date

S-1 / S-2 Channel Letters on Pan Faces

Two (2) Face Lit Channel Letter Signs Mounted to Pan Face.

Illuminated / Single Sided

Sign to have Photo Cell

(A) Channel Letters:
3” deep aluminum returns and 1” trim cap (both painted Iron Ore), .177 White Acrylic faces with 3M translucent film applied to 1st surface, White LED illumination (standard white). Letters mount flush to (B) Pan Face.

(B) Pan Face:
Fabricated Aluminum Pan 3”+/- deep, house wiring for letters / power supplies (TBD). With aluminum angle mounting frame.

Colors
Paint
 (P-1) Paint “Iron Ore” SW 7069✓

Vinyl Graphics
 (V-1) Match: PANTONE 2728C✓
 (V-2) Match: PANTONE 2758C✓
 (V-3) Match: PANTONE 1245C✓
 (V-4) Match: PANTONE 116C✓

Specialized Products
-

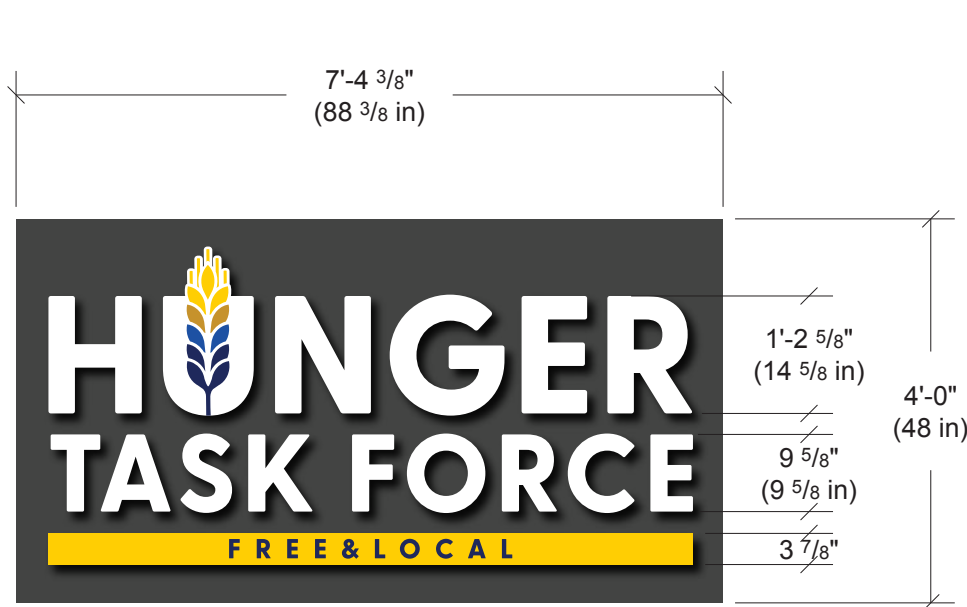

S-1

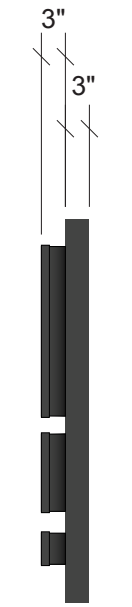

Side View

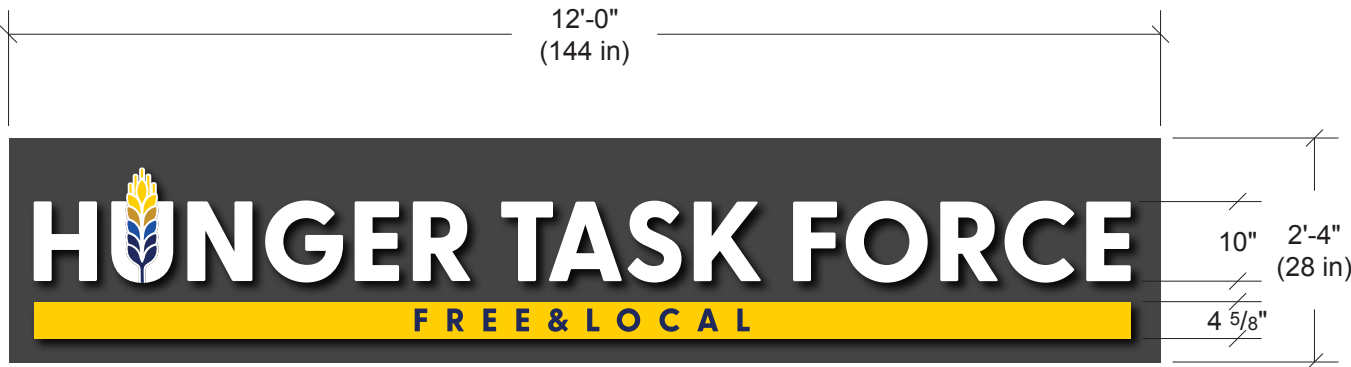

S-2

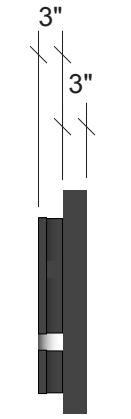

Side View



SIGNS

4085 North 128th Street
Brookfield, WI 53005
p. 262-781-1500
www.LembergElectric.com

Client: Hunger Task Force - Kelly Construction

Location: 802 W Mitchell St

City: Milwaukee, WI 53204

Sales Representative: Chris Till

Project Manager: TBD

Designer: Eric Bailey / Mark Mayzik

Scale: 1/2"=1'

Paper Size: 11x17

Signature / Date:

Client / Location or Project / Sign Classification / Version# or Sheet / Revision# / Drawing Status
HungerTaskForceMS_CLP_v01_r02_CA

Date:
01-29-25

S-1 / S-2

Illumination



SIGNS

4085 North 128th Street
Brookfield, WI 53005
p. 262-781-1500
www.LembergElectric.com

Client: Hunger Task Force - Kelly Construction

Location: 802 W Mitchell St

City: Milwaukee, WI 53204

Sales Representative: Chris Till

Project Manager: TBD

Designer: Eric Bailey / Mark Mayzik

Scale: 1/2"=1'

Paper Size: 11x17

Signature / Date:

Client / Location or Project / Sign Classification / Version# or Sheet / Revision# / Drawing Status

HungerTaskForceMS_CLP(IL)_v01_r01_CA

Date:

01-29-25

S-1 / S-2

Signage Placement

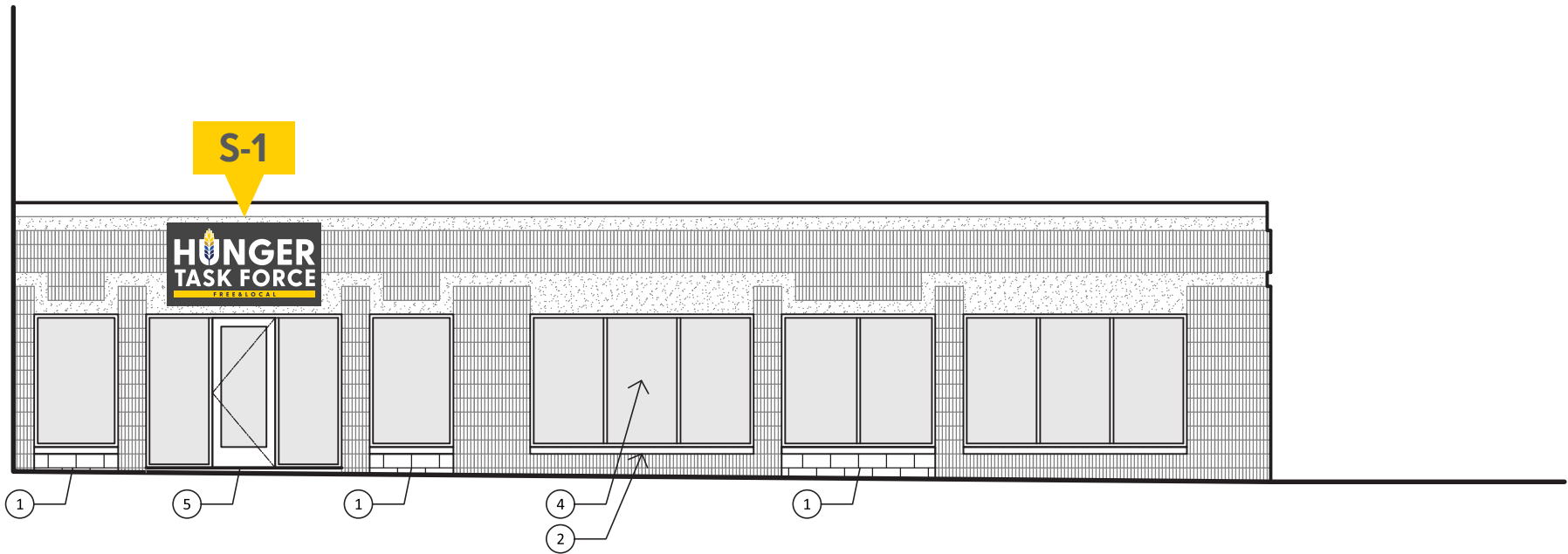

03 SOUTH EXTERIOR ELEVATION

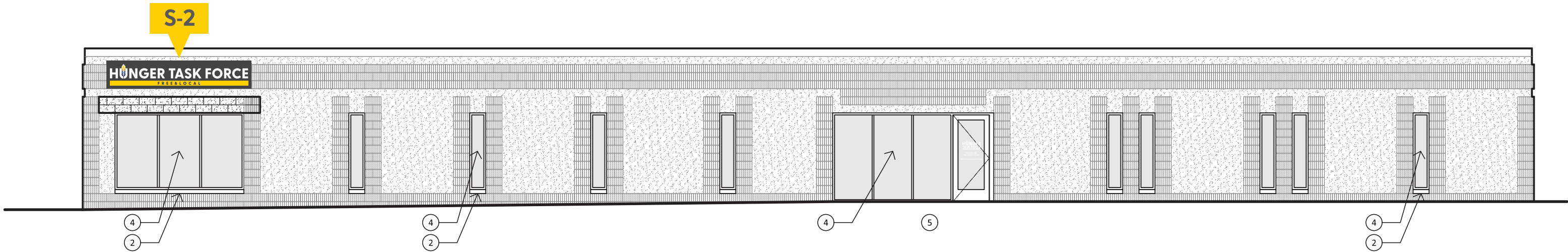

05 EAST EXTERIOR ELEVATION



SIGNS

4085 North 128th Street
Brookfield, WI 53005
p. 262-781-1500
www.LembergElectric.com

Client: Hunger Task Force - Kelly Construction

Location: 802 W Mitchell St

City: Milwaukee, WI 53204

Sales Representative: Chris Till

Project Manager: TBD

Designer: Eric Bailey / Mark Mayzik

Scale: 1/8"=1'

Paper Size: 11x17

Signature / Date:

Client / Location or Project / Sign Classification / Version# or Sheet / Revision# / Drawing Status
HungerTaskForceMS_ELE(CLP)_v01_r01_CA

Date:
01-29-25

12-18-24 Initial drawing, per Chris's notes. EB	-		Job # 2546-0020	CLIENT APPROVAL DRAWING
			Notes & Revisions Check List & Flagged Items	
01-10-25 Removed channel letters options, per Chris & Client. MCM	-			-
1-20-25 Banners PD, per RayAnne. EB	-			-
01-20-25 Revised channel letter drawing back to a pan background. (CT) MCM	-			-
01-29-25 Changed returns and trim cap to "Iron Ore". (CT) MCM	-			-
-	-			-
-	-			-
-	-			-
-	-			-
-	-			-
-	-			-

Job File Location Sales:Lemberg Sign Vault (Sync)/Hunger Task Force (Kelly Construction)

|

Job File Location Design: Customer Folders/Kelly Construction/Hunger Task Force