



**CITY OF MILWAUKEE
OFFICE OF THE CITY CLERK**

Thursday, December 21, 2017

COMMITTEE MEETING NOTICE

AD 12

REVORD, John C, Agent
Rebel, LLC
319 E Lloyd St
Milwaukee, WI 53212

You are requested to attend a hearing which is to be held in Room 301-B, Third Floor, City Hall on:

Wednesday, January 03, 2018 at 10:45 AM

Regarding: Your Class B Tavern, Food Dealer, and Public Entertainment Premises License Applications Requesting Instrumental Musicians, Disc Jockey, Bands, Comedy Act, Motion Picture, 5 Concerts, and Special Events as agent for "Rebel, LLC" for "Snack Boys" at 814 S 2nd 

There is a possibility that your application may be denied for one or more of the following reasons: The recommendation of the committee regarding the application shall be based on evidence presented at the hearing. Per MCO 85-2.7-4, probative evidence concerning whether or not a new license should be granted may be presented on the following subjects: whether or not the applicant meets the municipal requirements, the appropriateness of the location and premises where the licensed premises is to be located and whether use of the premises for the purposes or activities permitted by the license would tend to facilitate a public or private nuisance or create undesirable neighborhood problems such as disorderly patrons, unreasonably loud noise, litter, and excessive traffic and parking congestion. Probative evidence relating to these matters may be taken from the plan of operation submitted with the license application, if any, but shall not include the content of any music. Evidence regarding the fitness of the location of the premises to be maintained as the principal place of business, including but not limited to whether there is an overconcentration of businesses of the type for which the license is sought; whether the proposal is consistent with any pertinent neighborhood business or development plans, or the location's proximity to areas where children are typically present. The applicant's record in operating similarly licensed premises; and whether or not the applicant has been charged with or convicted of any felony, misdemeanor, municipal offense or other offense, the circumstances of which substantially relate to the activity to be permitted by the license being applied for or any other factor which reasonably relates to the public health, safety or welfare may also be considered. See attached police report or correspondence.

Notice for applicants with warrants or unpaid fines:

Proof of warrant satisfaction or payment of fines must be submitted at the hearing on the above date and time. Failure to comply with this requirement may result in a delay of the granting/denial of your application.

Failure to appear at this meeting may result in the denial of your license. Individual applicants must appear only in person or by an attorney. Corporate or Limited Liability applicants must appear only by the agent designated on the application or by an attorney. Partnership applicants must appear by a partner listed on the application or by an attorney. If you wish to do so and at your own expense, you may be accompanied by an attorney of your choosing to represent you at this hearing.

You will be given an opportunity to speak on behalf of the application and to respond and challenge any charges or reasons given for the denial. No petitions can be accepted by the committee, unless the people who signed the petition are present at the committee hearing and willing to testify. You may present witnesses under oath and you may also confront and cross-examine opposing witnesses under oath. If you have difficulty with the English language, you should bring an interpreter with you, at your expense, so that you can answer questions and participate in your hearing.

You may examine the application file at this office during regular business hours prior to the hearing date. Inquiries regarding this matter may be directed to the person whose signature appears below.

Limited parking for persons attending meetings in City Hall is available at reduced rates (5 hour limit) at the Milwaukee Center on the southwest corner of East Kilbourn and North Water Street. Parking tickets must be validated in the first floor information booth in City Hall.

PLEASE NOTE: Upon reasonable notice, efforts will be made to accommodate the needs of disabled individuals through sign language interpreters or other auxiliary aids. For additional information or to request this service, contact the Council Services Division ADA Coordinator at (414) 286-2998, Fax - (414) 286-3456, TDD - (414) 286-2025.

JIM OWCZARSKI, CITY CLERK

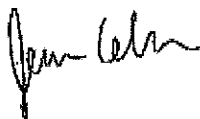

BY: _____

Jessica Celella

License Division Manager

If you have questions regarding this notice, please contact the License Division at (414) 286-2238.

200 E. Wells Street, Room 105, City Hall, Milwaukee, WI 53202. www.milwaukee.gov/license
Phone: (414) 286-2238 Fax: (414) 286-3057 Email Address: License@milwaukee.gov



**CITY OF MILWAUKEE
OFFICE OF THE CITY CLERK**

Thursday, December 21, 2017

COMMITTEE MEETING NOTICE

AD 12

REVORD, John C, Agent
Rebel, LLC
814 S 2nd St
Milwaukee, WI 53204

You are requested to attend a hearing which is to be held in Room 301-B, Third Floor, City Hall on:

Wednesday, January 03, 2018 at 10:45 AM

Regarding: Your Class B Tavern, Food Dealer, and Public Entertainment Premises License Applications Requesting Instrumental Musicians, Disc Jockey, Bands, Comedy Acts, 1 Motion Picture, 5 Concerts, and Special Events as agent for "Rebel, LLC" for "Snack Boys" at 814 S 2nd St.

There is a possibility that your application may be denied for one or more of the following reasons: The recommendation of the committee regarding the application shall be based on evidence presented at the hearing. Per MCO 85-2.7-4, probative evidence concerning whether or not a new license should be granted may be presented on the following subjects: whether or not the applicant meets the municipal requirements, the appropriateness of the location and premises where the licensed premises is to be located and whether use of the premises for the purposes or activities permitted by the license would tend to facilitate a public or private nuisance or create undesirable neighborhood problems such as disorderly patrons, unreasonably loud noise, litter, and excessive traffic and parking congestion. Probative evidence relating to these matters may be taken from the plan of operation submitted with the license application, if any, but shall not include the content of any music. Evidence regarding the fitness of the location of the premises to be maintained as the principal place of business, including but not limited to whether there is an overconcentration of businesses of the type for which the license is sought; whether the proposal is consistent with any pertinent neighborhood business or development plans, or the location's proximity to areas where children are typically present. The applicant's record in operating similarly licensed premises; and whether or not the applicant has been charged with or convicted of any felony, misdemeanor, municipal offense or other offense, the circumstances of which substantially relate to the activity to be permitted by the license being applied for or any other factor which reasonably relates to the public health, safety or welfare may also be considered. See attached police report or correspondence.

Notice for applicants with warrants or unpaid fines:

Proof of warrant satisfaction or payment of fines must be submitted at the hearing on the above date and time. Failure to comply with this requirement may result in a delay of the granting/denial of your application.

Failure to appear at this meeting may result in the denial of your license. Individual applicants must appear only in person or by an attorney. Corporate or Limited Liability applicants must appear only by the agent designated on the application or by an attorney. Partnership applicants must appear by a partner listed on the application or by an attorney. If you wish to do so and at your own expense, you may be accompanied by an attorney of your choosing to represent you at this hearing.

You will be given an opportunity to speak on behalf of the application and to respond and challenge any charges or reasons given for the denial. No petitions can be accepted by the committee, unless the people who signed the petition are present at the committee hearing and willing to testify. You may present witnesses under oath and you may also confront and cross-examine opposing witnesses under oath. If you have difficulty with the English language, you should bring an interpreter with you, at your expense, so that you can answer questions and participate in your hearing.

You may examine the application file at this office during regular business hours prior to the hearing date. Inquiries regarding this matter may be directed to the person whose signature appears below.

Limited parking for persons attending meetings in City Hall is available at reduced rates (5 hour limit) at the Milwaukee Center on the southwest corner of East Kilbourn and North Water Street. Parking tickets must be validated in the first floor information booth in City Hall.

PLEASE NOTE: Upon reasonable notice, efforts will be made to accommodate the needs of disabled individuals through sign language interpreters or other auxiliary aids. For additional information or to request this service, contact the Council Services Division ADA Coordinator at (414) 286-2998, Fax - (414) 286-3456, TDD - (414) 286-2025.

JIM OWCZARSKI, CITY CLERK

BY: _____

Jessica Ceella

License Division Manager

If you have questions regarding this notice, please contact the License Division at (414) 286-2238.

200 E. Wells Street, Room 105, City Hall, Milwaukee, WI 53202. www.milwaukee.gov/license
Phone: (414) 286-2238 Fax: (414) 286-3057 Email Address: License@milwaukee.gov

Date: 11-27-17
Officer: PO Matthew Diener

City of Milwaukee Police Department
90-5-1.5 Crime Prevention Survey
Tavern Inspection

Name of Premise: Snack Boys
Address: 814 S 2nd St
Phone: 414-509-5975

Owner: John C REVORD
Owner address: 319 W Lloyd St
City State Zip: Milwaukee, WI 53212
Owner Phone: 414-759-6606
Owner email: snackboysmke@gmail.com

Licensee/Agent: same
Home Address:
City State Zip:
Phone:
Email:

Preferred contact: phone

Location currently open: YES NO

Projected open date: mid December 2017

Day's open: S M T W Th F SA ALL

Hours of Operation: Sun: 4p-2a 24 hours Y N
Mon:
Tue:
Wed: 4p-2a
Thu: 4p-2a
Fri: 4p-2:30a
Sat: 4p-2:30a

Premise Type: Tavern/Bar
Restaurant
Other:

Licenses currently held:

- Alcohol: Yes No Class: BTAVN #: 205020
- Tobacco: Yes No #:
- Food: Yes No #:
- Other: Yes No Type: PEP #: 4241
- Other: Yes No Type: #:

Exterior Survey:

1. Is the area around the location clean? Yes No
2. What surrounds the location? (Check all the apply)
 - a. Park
 - b. School
 - c. Youth Center
 - d. Church
 - e. Tavern(s) If so, how many 4+
 - f. Residential
 - g. Other businesses
 - h. Other:
3. Can you see from the outside of the location into the interior Yes No
4. Can you see the employees inside of the location from the outside Yes No
5. Are exterior windows free of signage Yes No
6. Street parking Yes No
7. Is there a parking lot Yes No
8. Is the parking lot clean? Yes No
9. Is the parking lot well lit? Yes No
10. Valet Parking Yes No
 - a. Will this lot have a guard? Yes No
 - b. Will this lot have cameras? Yes No
11. Are there areas where a person could conceal themselves Yes No
12. Is there exterior lighting? Yes No. Does it appears to be adequate Yes No
13. Exterior Payphone? Yes No
14. Are there No Loitering Signs posted? Yes No
15. Are there exterior security cameras Yes No How Many: Plans on installing 3
16. Are the address numbers prominently displayed and easy to see Yes No

Camera Survey:

17. Does this location have security cameras? Yes No
18. Are they in working order? Yes No
19. What format are the cameras?
 - a. Color Yes No
 - b. Digital Yes No
 - c. VCR Yes No
 - d. Recorded Yes No
20. How long is footage stored for later viewing:
21. Are there exterior cameras Yes No How many: Plans on installing 3
22. Are there interior cameras Yes No How many: Plans on installing at least 5

23. Do all employees know how to retrieve recorded digital images/footage? Yes No
 24. Cameras located in parking lot Yes No How many N/A

Interior Survey:

25. What is the planned/posted capacity 99
 26. What is the minimum number of employees that will be on premise 8
 27. Is the storeowner willing to be a standing complainant regarding loitering? Yes No
 a. If yes have them fill out the standing complaint form and give them two of the commercial signs Yes No
 28. Is the interior of the location neat and clean? Yes No
 29. Does an interior camera face the entrance/exit? Yes No
 30. Are emergency and non-emergency numbers posted near the phone? Yes No
 31. Does the owner know how to contact their police district directly? Yes No
 a. Did you provide a district contact guide to the owner? Yes No

Security

32. How many security personnel are going to be employed: 1-2
 33. How will they be deployed: Interior 1 Exterior 1 (door man)
 34. What days will they be deployed Mon Tue Wed Thu Fri Sat Sun
 35. Will the security be managed by business or contracted
 36. Will they be armed Yes No
 37. What type of security measures will be used:
 Wanding/metal detector
 ID Scanner Maybe in the future
 Dress Code
 Cover Charge
 Age restriction
 Other Carding customers
 38. When at capacity, how will the overflow crowd be managed? Patrons will be turned away
 39. Will a guard monitor the overflow crowd at all times? Yes No

ADDITIONAL COMMENTS/RECOMMENDATIONS:

The premise is currently in the middle of remodeling. The applicant stated that the premise does not currently have cameras, but he plans on installing 2 on the front of the premise, and one behind the premise. He also stated that he plans to install at least 5-6 cameras in the interior that will store video footage for at least 30 days. The premise, "Snack Boys", will be a restaurant/bar, with the main kitchen closing approximately around 10pm, and will serve a "bar food" menu afterwards. The applicant stated that he does plan to have a doorman/ bouncer past the hours of 10pm/11pm, to check IDs and monitor the door. He also stated that if need be, he will hire more security personnel if the premise becomes busier on certain days and he needs extra help.

MILWAUKEE POLICE DEPARTMENT LICENSING

CRIMINAL RECORD/ORDINANCE VIOLATION/INCIDENTS SYNOPSIS

DATE: 05/12/2015
LICENSE TYPE: Class B Tavern
NEW:
RENEWAL:

No. 209942
Application Date: 05/11/2015

License Location: 814 S 2nd St
Business Name: AP Bar & Kitchen

Licensee/Applicant: Magister, Peggy J
(Last Name, First Name, MI)
Date of Birth: 09/28/1958

Home Address: 806 S 3rd St
City: Milwaukee **State:** WI **Zip Code:** 53204
Home Phone: (414) 507-8739

This report is written by Police Officer Gilbert Gwinn, assigned to the License Investigation Unit, Days.

The Milwaukee Police Department's investigation regarding this application revealed the following:

1. On 4-6-05 at 7:17 pm, applicant received two citations for Posting of Occupancy, Safe Egress from all Doors and Display of License at 839 S. 2nd Street.

Charge: Posting of Occupancy
Safe Egress from all doors
Display of License

Finding: Guilty on both
Sentence: Fined \$275.00
Fined \$275.00

Date: 06/03/05
Case: 05045681
05045682
05045683

=====

Previous premise

Alcohol license concentration for 814 S 2nd St.

City of Milwaukee, Wisconsin

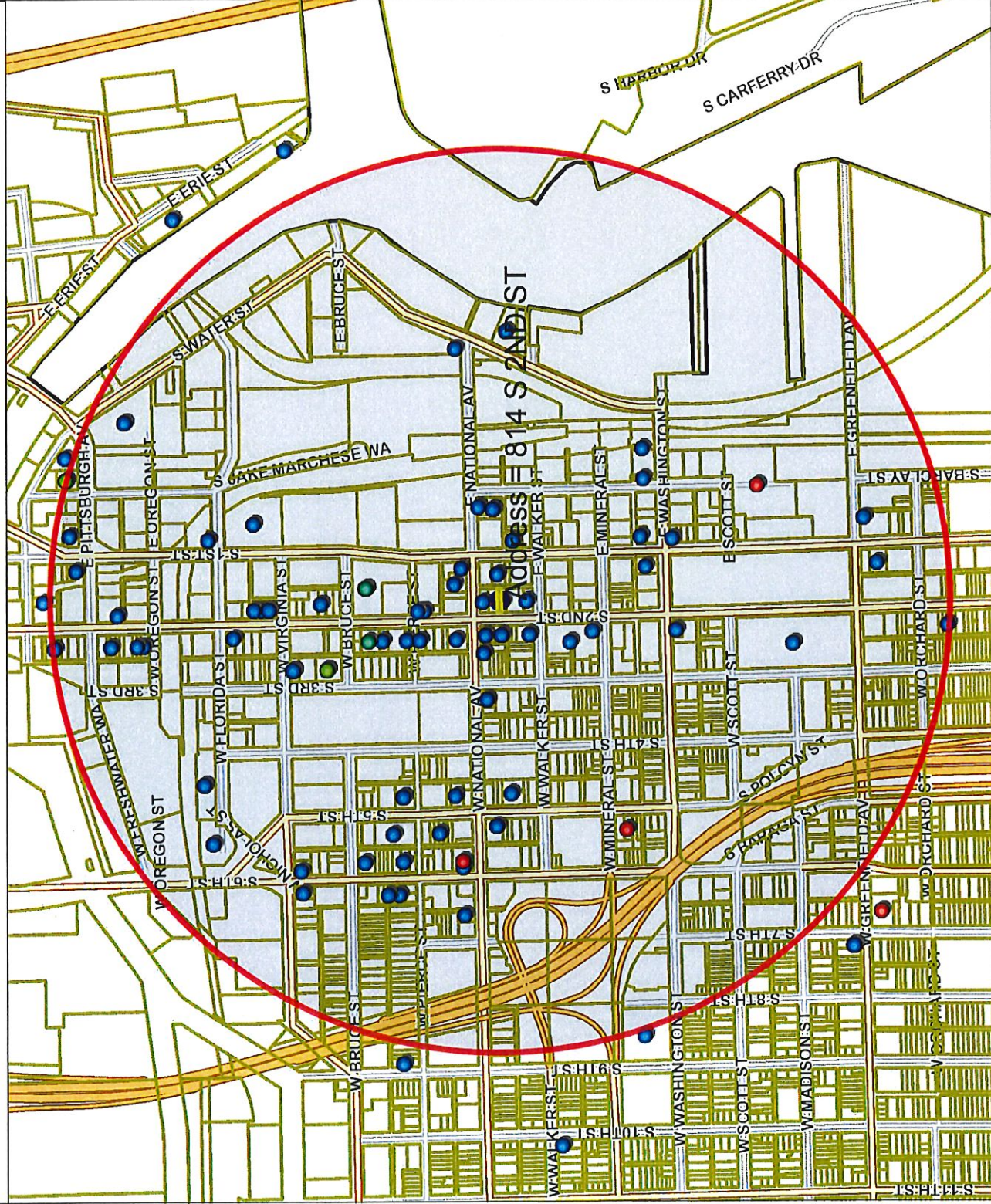

- Legend -

- Milwaukee parcels
- Street names 10,000
- City limits
- Freeways 15,000
- Freeways
- Exit ramps
- Entry ramps
- Ramps
- Major streets 10,000
- Streets 10,000
- Street names 10,000

Alcohol licenses

- Class A intoxicating liquor
- Class A fermented malt beverage
- Class A liquor and malt
- Class B fermented malt beverage
- Class B tavern
- Class C wine retailer

- Notes -

Licensed Alcohol Beverage Establishments within a .5 Mile Radius Centered on 814 S 2nd St, November 8, 2017.



Department of Administration - ITMD



Map Scale: 1: 10,000

© City of Milwaukee, Wisconsin
Map Milwaukee: Property Information
Disclaimer
11/8/2017

| Licensed Alcohol Beverage Establishments within a .5 Mile Radius Centered on 814 S 2nd St, November 8, 2017. | | | | | | | | | |
|--|---|---------------------------------|--|----------------|-------------------------------------|-----------------------|------------------|--|-------|
| Legal entity | Trade name | Licensee | License type name | Total capacity | Room capacity | Address | Expiration date | | |
| | | | | | | | | | Total |
| Class A Fermented Malt Beverage Retailer's License | | | | | | | | | 2 |
| Class A Malt & Class A Liquor License | | | | | | | | | 4 |
| Class B Fermented Malt Beverage Retailer's License | | | | | | | | | 68 |
| Class B Tavern License | | | | | | | | | 2 |
| Class C Wine Retailer's License | | | | | | | | | 80 |
| Brew Fitness LLC | Brew Fitness | Ryan P Mleziva, Agt | Class A Fermented Malt Beverage Retailer's License | | | 408 W FLORIDA ST B100 | 10/15/2018 19:00 | | |
| Proximity Malt LLC | Proximity Malt | Dale J Bugajski, Agt | Class A Fermented Malt Beverage Retailer's License | | | 544 S 5th ST | 12/11/2017 18:00 | | |
| LA TROPICANA | LA TROPICANA | SALWA B TALEB, SP | Class A Malt & Class A Liquor License | | | 1011 S 5TH ST | 2/9/2018 18:00 | | |
| Cermak Milwaukee #2, LLC | Cermak Fresh Market | Joseph Marano, Agt | Class A Malt & Class A Liquor License | | | 135 E Scott ST | 6/21/2018 19:00 | | |
| National Food Mart LLC | National Food Mart | Andre Farrington, Agt | Class A Malt & Class A Liquor License | | | 530 W National AV | 5/30/2018 19:00 | | |
| Bhatia Corp | Fine Vineyard | VARINDER P BHATIA, Agt | Class A Malt & Class A Liquor License | | | 601-B S 1st ST | 2/8/2018 18:00 | | |
| Girl Corporation | Stone Creek Coffee | Eric A Resch, Agt | Class B Fermented Malt Beverage Retailer's License | | | 158 S Barclay ST | 7/21/2018 19:00 | | |
| Clutch Corp | Anytime Coffee Roasting Co. | Matthew J McClutchy, Agt | Class B Fermented Malt Beverage Retailer's License | | | 224 W Bruce ST | 10/3/2018 19:00 | | |
| KARAMPELAS INVESTMENTS INC | GYRO PALACE | NICK A KARAMPELAS, Agt | Class B Fermented Malt Beverage Retailer's License | 75 | | 602 S 2ND ST | 5/7/2018 19:00 | | |
| Central Standard LLC | Central Standard Craft Distillery | William P McQuillan, Agt | Class B Fermented Malt Beverage Retailer's License | | | 613 S 2ND ST 609 | 9/2/2018 18:00 | | |
| JACQUES, LLC | CHEZ JACQUES | JACQUES J CHAUMET, Agt | Class B Tavern License | 164 | | 1022 S 1ST ST | 10/10/2018 19:00 | | |
| El Taco Riendo LLC | The Laughing Taco | Lucia L Munoz, Agt | Class B Tavern License | | | 1091 S 1st ST | 5/30/2018 19:00 | | |
| One Gray Fox, LLC | Circa 1880 | Thomas E Hauck, Agt | Class B Tavern License | 99 | | 1101 S 2nd ST | 10/15/2018 19:00 | | |
| Braise Restaurant, LLC | Braise Restaurant | David K Swanson, Agt | Class B Tavern License | 202 | | 117 E GREENFIELD AV | 7/23/2018 19:00 | | |
| WISCONSIN INVESTMENT GROUP, INC | HARBOR ROOM | EDWIN E CARVER, Agt | Class B Tavern License | 160 | 80 inside, 80 patio | 120 W National AV | 4/9/2018 19:00 | | |
| Wunderjak Enterprises, LLC | Fat Daddy's | STEFANI J JAKSIC, Agt | Class B Tavern License | 270 | 92 - First floor, 178 - Beer Garden | 1201 S 2nd ST | 7/24/2018 19:00 | | |
| Aramark Corporation | Rockwell Automation | Heldi M Petrakis, Agt | Class B Tavern License | | | 125 E NATIONAL AV | 11/12/2018 18:00 | | |
| LA MERENDA, INC | LA MERENDA | AUGUSTO P SANDRONI, JR, Agt | Class B Tavern License | 146 | | | | | |
| DW Pub, LLC | Drink Wisconsensibly Pub | Laura Marie Van Heijningen, Agt | Class B Tavern License | 88 | | 135 E National AV | 5/22/2018 19:00 | | |
| Strong Flavor Productions, LLC | Wayward Kitchen Co. | TYLER L MASON, Agt | Class B Tavern License | | | 1407 S 1ST ST | 7/26/2018 19:00 | | |
| Lenny J's LLC | Juniors Hook | MATTHEW J SHERMAN, Agt | Class B Tavern License | 80 | | 1517 S 2ND ST | 7/24/2018 19:00 | | |
| Mahji LLC | Michal's Quiet Storm Smooth Jazz Lounge | Kimberly Turner-Vergara, Agt | Class B Tavern License | 122 | | 161 S 1ST ST | 6/24/2018 19:00 | | |
| SBB of Milwaukee Inc. | Stack'D Burger Bar | TREVOR M DANIELSEN, Agt | Class B Tavern License | | | 170 S 1st ST | 3/30/2018 19:00 | | |
| THE SALOON, LTD | JUST ART'S SALOON | ARTHUR R GLENTHER, Agt | Class B Tavern License | 70 | | 181 S 2ND ST | 6/29/2018 19:00 | | |
| PEPPER 200, LLC | Studio 200 | WILLIAM E FENGER, Agt | Class B Tavern License | 59 | | 200 E WASHINGTON ST | 6/18/2018 19:00 | | |
| Saz's Catering, Inc. | Saz's Hospitality Group | Stephanie L Schreck, Agt | Class B Tavern License | | | 201 W Walker ST | 4/4/2018 19:00 | | |
| Indulgence Chocolatiers LLC | Indulgence Chocolatiers | Julia A Waterman, Agt | Class B Tavern License | | | 211 S 2nd ST | 7/21/2018 19:00 | | |
| S&S Hospitality Concepts, LLC | Black Sheep | MICHAEL R SORGE, Agt | Class B Tavern License | | | 216 S 2nd ST | 1/2/2018 18:00 | | |
| EDN3, Inc | Engine Co No 3 | AUGUSTO P SANDRONI, JR, Agt | Class B Tavern License | 25 | | 217 W National AV | 9/2/2018 19:00 | | |
| GEORGE'S PUB, INC | GEORGE'S PUB | GEORGE P VONBERG, Agt | Class B Tavern License | 99 | | 224 E WASHINGTON ST | 9/30/2018 19:00 | | |
| Konzak Enterprises, LLC | Zaks Cafe | Douglas R Konzak, Agt | Class B Tavern License | | | 231 S 2nd ST | 4/10/2018 19:00 | | |
| Likkle Jarmyka Inc | Likkle Jarmyka | Adriel O McFarlane, Agt | Class B Tavern License | | | 235 S 2nd ST | 12/26/2017 18:00 | | |
| Next Act Theatre, Inc. | Next Act Theatre | David A Caccarini, Agt | Class B Tavern License | | | 255 S Water ST | 9/18/2018 19:00 | | |
| The Red Arrow Bar, LLC | Little Whiskey Bar | LUIS D GARCIA, Agt | Class B Tavern License | 49 | | 909 W National AV | 4/5/2018 19:00 | | |
| MCZAR'S, LLC | O'Lydia's Bar & Grill | Linda M Sackett, Agt | Class B Tavern License | 150 | | 388 S 1ST ST | 6/4/2018 19:00 | | |
| KRUZ, LLC | KRUZ | SERGE PELLICELLI, Agt | Class B Tavern License | 160 | 80 first floor | 354 E NATIONAL AV | 9/4/2018 19:00 | | |
| STRAIGHT AHEAD, INC | CAROLINE'S | CAROL R RUBITSKY, Agt | Class B Tavern License | 136 | 80 patio | 401 S 2ND ST | 2/6/2018 18:00 | | |
| RCW LLC | Lost Valley Cider Co | Stuart E Rudolph, Agt | Class B Tavern License | 49 | | 408 W FLORIDA ST 102 | 5/15/2018 19:00 | | |
| COMPROV, INC | COMEDY SPORTZ | Jason Manske, Agt | Class B Tavern License | 920 | | 420 S 1ST ST | 12/11/2017 18:00 | | |
| Shakers Milwaukee Inc | Shakers Cigar Bar and World Cafe | ROBERT G WEISS, Agt | Class B Tavern License | 144 | | 422 S 2nd ST | 10/12/2018 19:00 | | |
| Morel Restaurant LLC | Morel Restaurant | Jonathan S Marvo, Agt | Class B Tavern License | | | 440 S 2nd ST | 7/16/2018 19:00 | | |
| Caminobar LLC | Caminobar | CASEY A RATACZAK, Agt | Class B Tavern License | 48 | 48 interior | 434 S 2nd ST | 10/12/2018 19:00 | | |
| ZAD'S, INC | ZAD'S | TERRY M ZADRA, Agt | Class B Tavern License | 160 | | 435-38 S 2ND ST | 2/12/2018 18:00 | | |

| | | | | | |
|---------------------------------|--|---------------------------------|---------------------------------|-------------------|------------------|
| The Chef's Table LLC | The Chef's Table | David P. Vaigrasco, Agt | Class B Tavern License | 500 S 3rd ST | 7/28/2018 19:00 |
| Iron Horse Milwaukee, LLC | The Iron Horse Hotel | TIMOTHY J DIXON, Agt | Class B Tavern License | 500 W FLORIDA ST | 8/11/2018 19:00 |
| Movida LLC | Movida | Aaron R Gersonde, Agt | Class B Tavern License | 524 S 2ND ST | 12/5/2017 18:00 |
| Gibratbar | Gibratbar | Even C Burgess, SP | Class B Tavern License | 538 W National AV | 6/29/2018 19:00 |
| CONBEITO'S PLACE, INC | CONBEITO'S PLACE | THOMAS A MILLER, Agt | Class B Tavern License | 539 W VIRGINIA ST | 11/13/2017 18:00 |
| El Bodegon LLC | Hotel Madrid | Aaron R Gersonde, Agt | Class B Tavern License | 600 S 6TH ST | 6/22/2018 19:00 |
| Juto, LLC | Juto | Tua Thao, Agt | Class B Tavern License | 605 W Virginia ST | 9/4/2018 19:00 |
| J/D Commercial LLC | Fixture Pizza Pub | Joshua D Taylor, Agt | Class B Tavern License | 623 S 2nd ST | 11/3/2018 19:00 |
| LL Associates, LLC | La Casa de Alberto | Luis A Gonzalez, Agt | Class B Tavern License | 624 W NATIONAL AV | 6/4/2018 19:00 |
| El Recreo Bar LLC | El Recreo Bar | Raul Zuniga Gomez, Agt | Class B Tavern License | 625 S 6TH ST | 5/23/2018 19:00 |
| LA FUENTE, LTD | LA FUENTE RESTAURANT | JOSE G ZARATE, Agt | Class B Tavern License | 625-31 S 5TH ST | 2/29/2018 18:00 |
| Fuel Cafe 5th Street, inc. | Fuel Cafe 5th Street | KRISTYN A Eitel, Agt | Class B Tavern License | 630 S 5th ST | 7/4/2018 19:00 |
| Camacho's Bar, LLC | Camacho's Bar | JESUS M CAMACHO, Agt | Class B Tavern License | 631 S 6TH ST | 2/3/2018 18:00 |
| El Farol Bar, LLC | El Farol Bar | BEVERLYN GONZALEZ DEL TORO, Agt | Class B Tavern License | 636 S 6TH ST | 11/9/2017 18:00 |
| Var Gallery & Studios LLC | Var Gallery & Studios | Josh Hintz, Agt | Class B Tavern License | 643 S 2nd ST | 12/19/2017 18:00 |
| 700 CLUB, LLC | SABBATIC | JAY K STAMATES, Agt | Class B Tavern License | 700 S 2ND ST | 4/15/2018 19:00 |
| THE V BAR, LLC | The Tin Widow | SAMUEL I BERMAN, Agt | Class B Tavern License | 703 S 2ND ST | 7/4/2018 19:00 |
| Noble Provisions, LLC | The Noble | DAVID G KRESSIN, Agt | Class B Tavern License | 704 S 2nd ST | 4/7/2018 19:00 |
| LOUNGING AROUND, INC | Jynx Nightclub | SAMER L ASAD, Agt | Class B Tavern License | 715-17 S 5TH ST | 7/24/2018 19:00 |
| HIM-MKE LLC | Hamburger Mary's | Julia M Sota, Agt | Class B Tavern License | 730-734 S 5th ST | 2/28/2018 18:00 |
| CIELITO LINDO, LLC | CIELITO LINDO | RODRIGO R LOPEZ, Agt | Class B Tavern License | 733-39 S 2ND ST | 10/21/2018 19:00 |
| THE TRIPLE BELT CORPORATION | D.I.X. | ELIZABETH J KUJAWA, Agt | Class B Tavern License | 799 S 1ST ST | 8/14/2018 19:00 |
| STENY'S, INC | STENY'S | JEROME L STENSTRUP, Agt | Class B Tavern License | 800 S 2ND ST | 6/29/2018 19:00 |
| 801-09 LLC | La Cage | Joseph A Angeli, Agt | Class B Tavern License | 801 S 2nd ST | 9/18/2018 19:00 |
| CLUB ANYTHING | CLUB ANYTHING | TODD N NOVASIC, SP | Class B Tavern License | 807 S 5TH ST | 7/21/2018 19:00 |
| LE CABARET, INC | Texas J's | JOHN A URBAN, Agt | Class B Tavern License | 813 S 1ST ST | 12/19/2017 18:00 |
| AP, LLC | AP Bar & Kitchen | PEGGY J MAGISTER, Agt | Class B Tavern License | 814 S 2nd ST | 6/27/2018 19:00 |
| Botanas LLC | Botanas | Jaime A Gonzalez, Agt | Class B Tavern License | 815 S 5th ST | 5/18/2018 19:00 |
| LOLA'S, LLC | WALKERS PINT | ELIZABETH A BOENNING, Agt | Class B Tavern License | 818 S 2ND ST | 9/22/2018 19:00 |
| HOT WATER NIGHT CLUB, LLC | HOT WATER/WHEREHOUSE | PAUL P MUELLER, Agt | Class B Tavern License | 819 S WATER ST | 5/18/2018 19:00 |
| FLUID, INC | FLUID | WILLIAM M WARDLOW, Agt | Class B Tavern License | 819 S 2ND ST | 9/22/2018 19:00 |
| The Flow DJ's Entertainment LLC | VIP Lounge | Miguel A Martinez, Agt | Class B Tavern License | 828 S 1st ST | 4/11/2018 19:00 |
| Saz's Catering Inc | South Second: A Saz's Hospitality Group Property | Stephanie L Schneck, Agt | Class B Tavern License | 838 S 2nd ST | 5/11/2018 19:00 |
| CRAZY WATER | CRAZY WATER | PEGGY J MAGISTER, SP | Class B Tavern License | 839 S 2ND ST | 12/19/2017 18:00 |
| Meraki LLC | Meraki | Marshall F Meier, Agt | Class B Tavern License | 999 S 2nd ST | 7/21/2018 19:00 |
| Girl Corporation | Stone Creek Coffee | Eric A Resch, Agt | Class C Wine Retailer's License | 158 S Barclay ST | |
| Church Corp | Anodyne Coffee Roasting Co. | Matthew J McClutchy, Agt | Class C Wine Retailer's License | 224 W Bruce ST | 10/4/2018 19:00 |



Thursday, December 21, 2017

Licenses Committee Notice of Hearing

Longwood Acquisitions LLC c/o BCW Partners
16135 Woodstock Cir

Brookfield, WI 53005

Date: 1/3/2018

Time: 10:45 AM

Location: Room 301-B, Third Floor, City Hall

The Licenses Committee will consider the following license application:

Class B Tavern, Food Dealer, and Public Entertainment Premises License
Applications Requesting Instrumental Musicians, Disc Jockey, Bands, Comedy Acts,
1 Motion Picture, 5 Concerts, and Special Events
REVORD, John C, Agent
Snack Boys at 814 S 2nd St

Please note this application may be recommended for denial based on fitness of the location due to concentration of alcohol beverage outlets in the area. If the application is denied for this reason, no other application for an alcohol beverage license for this location shall be recommended for approval by the Licenses Committee within three years of the date of denial unless the applicant has demonstrated a change of circumstances since the prior denial.

If you have any questions, please call (414) 286-2238.





Thursday, December 21, 2017



Notice of Public Hearing

REVORD, John C, Agent

Snack Boys at 814 S 2nd St

Class B Tavern, Food Dealer, and Public Entertainment Premises License Applications
Requesting Instrumental Musicians, Disc Jockey, Bands, Comedy Acts, 1 Motion Picture, 5
Concerts, and Special Events

Wednesday, January 03, 2018 at 10:45 AM

To whom it may concern:

The above application has been made by the above named applicant(s). This requires approval from the Licenses Committee and the Common Council of the City of Milwaukee. The hearing before the Licenses Committee will take place on 1/3/2018 at 10:45 AM, in Room 301-B, Third Floor, City Hall. If you wish, you may provide testimony at the hearing regarding the request; see below for further information. You are not required to attend the hearing. Once the Licenses Committee makes its recommendation, this recommendation is forwarded to the full Common Council for approval at its next regularly scheduled hearing. Please review the information below and if you have further questions regarding this process, please contact the License Division at (414) 286-2238.

Important details for those wishing to provide information for the Licenses Committee to consider when making its recommendation:

1. The license application is scheduled to be heard at the above time. Due to other hearings running longer than scheduled, you may have to wait some time to provide your testimony.
2. You must appear in person and testify as to matters that you have personally experienced or seen. (You cannot provide testimony for your neighbor, parent or anyone else; this is considered hearsay and cannot be considered by the committee.)
3. No letters or petitions can be accepted by the committee (unless the person who wrote the letter or the persons who signed the petition are present at the committee hearing and willing to testify).
4. Persons opposed to the license application are given the opportunity to testify first; supporters may testify after the opponents have finished.
5. When you are called to testify, you will be sworn in and asked to give your name, and address. (If your first and/or last names are uncommon please spell them.)
6. You may then provide testimony.
 - a. Include only information relating to the above license application.
 - b. Include only information you have personally witnessed or seen.
 - c. Provide concise and relevant information detailing how this business has affected or may affect the peaceful enjoyment of your neighborhood.
 - d. If by the time you have the opportunity to testify, the information you wish to share has already been provided to the committee, you may state that you agree with the previous testimony. Redundant or repetitive testimony will not assist the committee in making its recommendation.
7. After giving your testimony, the members of the Licenses Committee and the licensee may ask questions regarding the testimony you have given or other factors relating to the license application.
8. Business Competition is not a valid basis for denial or non-renewal of a license.
Please Note: If you have submitted an objection to the above application your objection cannot be considered by the committee unless you personally testify at the hearing.

| OCCUPANT | MAIL ADDRESS | CITY, STATE ZIP |
|------------------|---------------------|---------------------|
| CURRENT OCCUPANT | 811 S 2ND ST | MILWAUKEE, WI 53204 |
| CURRENT OCCUPANT | 812 S 2ND ST A | MILWAUKEE, WI 53204 |
| CURRENT OCCUPANT | 839A S 2ND ST | MILWAUKEE, WI 53204 |
| CURRENT OCCUPANT | 811 S 1ST ST | MILWAUKEE, WI 53204 |
| CURRENT OCCUPANT | 819A S 2ND ST | MILWAUKEE, WI 53204 |
| CURRENT OCCUPANT | 816 S 3RD ST | MILWAUKEE, WI 53204 |
| CURRENT OCCUPANT | 124A W NATIONAL AVE | MILWAUKEE, WI 53204 |
| CURRENT OCCUPANT | 220 W WALKER ST | MILWAUKEE, WI 53204 |
| CURRENT OCCUPANT | 810 S 3RD ST | MILWAUKEE, WI 53204 |
| CURRENT OCCUPANT | 220 W WALKER ST A | MILWAUKEE, WI 53204 |
| CURRENT OCCUPANT | 828 S 1ST ST | MILWAUKEE, WI 53204 |
| CURRENT OCCUPANT | 802 S 2ND ST | MILWAUKEE, WI 53204 |
| CURRENT OCCUPANT | 814 S 3RD ST | MILWAUKEE, WI 53204 |
| CURRENT OCCUPANT | 837 S 2ND ST | MILWAUKEE, WI 53204 |
| CURRENT OCCUPANT | 821 S 1ST ST | MILWAUKEE, WI 53204 |
| CURRENT OCCUPANT | 818 S 3RD ST | MILWAUKEE, WI 53204 |
| CURRENT OCCUPANT | 803 S 2ND ST | MILWAUKEE, WI 53204 |
| CURRENT OCCUPANT | 806 S 3RD ST | MILWAUKEE, WI 53204 |
| CURRENT OCCUPANT | 814A S 3RD ST | MILWAUKEE, WI 53204 |
| CURRENT OCCUPANT | 737 S 2ND ST | MILWAUKEE, WI 53204 |
| CURRENT OCCUPANT | 739 S 2ND ST | MILWAUKEE, WI 53204 |
| CURRENT OCCUPANT | 218 W WALKER ST | MILWAUKEE, WI 53204 |
| CURRENT OCCUPANT | 214 W WALKER ST | MILWAUKEE, WI 53204 |
| CURRENT OCCUPANT | 812 S 2ND ST | MILWAUKEE, WI 53204 |
| CURRENT OCCUPANT | 122 W NATIONAL AVE | MILWAUKEE, WI 53204 |

Total Records: 25

Radius: 250.0 feet and Center of Circle: 814 S 2nd St



BUSINESS LICENSE PLAN OF OPERATION

ccl-busplan 9/26/16

Office of the City Clerk License Division
200 E. Wells St. Room 105, Milwaukee, WI 53202
(414) 286-2238 www.milwaukee.gov/license e-mail address: license@milwaukee.gov

1. Type of Business

Applying for: Extended Hours (12AM to 5AM) - If a food establishment, check all that apply: Delivery Drive Thru Dining Room
 Self Service Laundry Massage Establishment Filling Station
 Other (supplemental application for specific license also required)

Provide a detailed description of the type of business you plan on operating:
Cocktail bar and restaurant

Do you have any experience operating this type of business? No Yes If yes, explain: Own Boone & Crockett

2. Business Operations

a. Proposed Opening Date: 12/5/17
b. Is this premise under construction? No Yes If yes, list estimated completion date: _____
c. Is this a franchise? No Yes
d. Is this premises currently licensed? No Yes If yes, list type of license: Class B
e. Is the current licensee operating? No Yes If no, list date closed: 10/31/17
f. Do you have future plans for other businesses, licenses or permits at this location? No Yes
If yes, explain: _____
*g. Have you previously held an Extended Hours License in Milwaukee? No Yes
If yes, list address(es): _____
h. Are other businesses operating in the same building? No Yes If yes, describe: _____

3. Litter & Noise

a. How are grounds kept clean? Sweep Pressure Wash Pick Up Litter Other: _____
b. How often will grounds be cleaned? Daily Weekly As Needed Monthly Other: _____
c. Grounds cleaned by: Licensee Building Owner Employees Hired Maintenance Other: _____
d. How are noise issues prevented and/or addressed? Security Manager approaches customer(s) Call Police
 Signs Posted Other: Employees
e. Will a sound amplification system be used? No Yes If yes, describe: _____

4. Smoking & Sanitation

a. Are there designated outdoor smoking areas? No Yes If yes, describe: _____
b. Number of Garbage Cans: Inside: 8 Locations: bar, floor, kitchen
Outside: 2 Locations: entry & rear
c. Is a crowd control barrier used? No Yes If yes, describe: _____
d. How many restrooms are on the premises? 2
e. Name of solid waste contractor: Advanced Disposal Waste Management Other: Eagle

*

5. Security

- a. Are there onsite parking spaces? No Yes If yes, indicate how many? _____ and describe the parking security plan: _____
- b. Is there a loading zone? No Yes If yes, describe the loading area security plan: _____
- c. Will you have security personnel on premise? No Yes If yes, how many? 1 and answer the following:
 What are their responsibilities? ID check, crowd control, cleaning (evening)
 Is security equipment used? No Yes If yes, describe _____
 List their licensing, certification, or training credentials _____
- d. Will there be security cameras? No Yes If yes, where? Entry, floor, kitchen, rear
- e. Will searches/identification checks be done upon entry? No Yes If yes, describe ID check (evening)

6. Percentage of Sales (must total 100%)

| | | | |
|-----------------------------|---|---|----------------------------------|
| Alcohol <u>50</u> % | Food <u>50</u> % | Secondhand Merchandise _____ % | Precious Metals & Gems _____ % |
| Entertainment _____ % | Cigarettes _____ % | Personal Services (such as tattoo, body piercing, salon, tailor, tanning, etc.) _____ % | Other _____ % Describe: _____ |
| Pawnbroker Activity _____ % | Salvaged Materials _____ % (such as scrap metal) | | |

7. Businesses/Licenses on the Premises (check all that apply):

Type 1

- Full Service Restaurant Cafe/Coffee Shop Deli or Fast Food Restaurant Private/Fraternal/Veterans Club
- Night Club Tavern Cocktail Lounge Teen Club
- Banquet Hall Sports Facility Bowling Alley
- Hotel/Motel: Number of Floors: _____ Number of Rooms: _____
 Rooming House: Number of Floors: _____ Number of Rooms: _____

Type 2

- Liquor Store Corner Store Supermarket Convenience Store
- Gas Station Amusement/Phonograph Distributor Recycling, Salvage or Towing
- Used Car Dealer Personal Service Establishment (such as tattoo business, hair salon, tailor, etc.) Recording Studio

What other licenses/permits will you hold at this location? (check all that apply)

- Occupancy Permit Cigarette & Tobacco Gas Station Extended Hours Class "B" Tavern Weights & Measures
- Secondhand Dealer Precious Metal & Gem Other: _____

8. Legal Capacity (only if a Type 1 premises in #7 above)

Capacity 99 (Call the Milwaukee Development Center at 414-286-8211 if you have questions.)

9. Premises Description

a. Identify all area(s) of the premises that will be used in operating this business (include areas used only for storage):

1st Floor 2nd Floor Basement Storage Patio Beer Garden Sidewalk Café Deck Rooftop

Other: Describe: _____

b. Describe Location: Major Thoroughfare Secondary Street Other: _____

c. Nearest Major Cross Street: Walker

d. Describe Building: Free Standing Building Strip Mall Other: _____

e. Describe Premises Structure: Single Story Multi-Story - # of Stories 2 Other: _____

f. Describe Surrounding Area: Commercial Residential Industrial Other: _____

g. Building Owner Name: Matthew Burkert Phone Number: (773) 787-5298

Business Owner Address: _____

10. Hours of Operation & Customers

Will customers be entering the premises? No Yes

| Day of the Week | Proposed Hours of Operation: | | Estimated Number of Customers expected each day | Potential Age Range of Customers | Class B Tavern Applicant Only: Age Restriction (If none, write 'None') |
|-----------------|----------------------------------|-----------------------------------|---|----------------------------------|--|
| | Open Time (include a.m. or p.m.) | Close Time (include a.m. or p.m.) | | | |
| Sunday | 4 pm | 2 am | 120 | 25 - 35 | 21 + |
| Monday | Closed | | | ↓ | ↓ |
| Tuesday | Closed | | | | |
| Wednesday | 4 pm | 2 am | 120 | | |
| Thursday | 4 pm | 2 am | 120 | | |
| Friday | 4 pm | 2 am | 120 | | |
| Saturday | 4 pm | 2 am | 120 | | |

An Extended Hours Establishment License is required for any convenience store, filling station, personal service establishment (such as tattoo, body piercing, salon, tailor, tanning, etc.), recording studio or restaurant which is open between the hours of 12:00 a.m. and 5:00 a.m.

Alcohol Establishments Permitted Hours of Operation: Class A: 8:00 am to 9:00 pm Sunday thru Saturday
Class B: 6:00 am to 2:00 am Sunday thru Thursday, 6:00 am to 2:30 am Friday & Saturday

Entertainment Closing Hours: Indoors: Alcohol beverage establishments: Same as alcohol license hours
Non-alcohol establishments: 1:00 am Sunday thru Thursday, 1:30 am Friday & Saturday
Outdoors: All establishments: 10:00 pm Sunday thru Thursday, 12:00 am Friday & Saturday
(unless otherwise approved by the Common Council in licensee's plan of operation)

11. Signature(s)

Sole Proprietor, Partner, Agent, or 20% or more Shareholder

Signature of additional partner or 20% or more Shareholder

See Application Information for a complete list of all required application forms.



ALCOHOL BEVERAGE & PUBLIC ENTERTAINMENT PREMISES SUPPLEMENTAL PLAN OF OPERATION

Office of the City Clerk License Division

200 E. Wells St. Room 105, Milwaukee, WI 53202

(414) 286-2238 e-mail address: license@milwaukee.gov www.milwaukee.gov/license

| |
|---|
| Legal Entity Name: <u>Rebel LLC dba Snack Boys</u> |
| Premise Address: <u>814 S. 2nd St. Milwaukee, WI 53204</u> |
| Proximity of Premises to Church, School, Daycare Center or Hospital |
| Is there at least 300 feet between the building and any church, school, daycare center or hospital? <input type="checkbox"/> Yes <input checked="" type="checkbox"/> No |
| "Service Bar Only" Designation |
| If applying for Class B or C license, are you applying for "Service Bar Only"? <input checked="" type="checkbox"/> No <input type="checkbox"/> Yes |
| Service Bar Only means customers cannot sit at the bar. Alcohol is served to patrons seated at tables. No stools, chairs or other articles of furniture shall be placed at the service bar for patrons to sit upon. |
| Business Information |
| a) Are you taking out this application for anyone that may not be eligible for a license? <input checked="" type="checkbox"/> No <input type="checkbox"/> Yes If yes, list name and address: _____ |
| b) Will the agent, a partner or the individual licensee be conducting the day-to-day operations of the business? <input type="checkbox"/> No <input checked="" type="checkbox"/> Yes If no, list the name and address of the person(s) who will: _____ |
| Class B Applicants: If the agent, a partner or the individual licensee will not be conducting the day-to-day operations of the business, the person(s) listed above must obtain a Class B Managers license. |
| c) Does anyone else have money invested or any other interest in this business? <input checked="" type="checkbox"/> No <input type="checkbox"/> Yes If yes, explain: _____ |
| d) Have you made an agreement with anyone to repay any loan or any other payments based upon income from the business? <input checked="" type="checkbox"/> No <input type="checkbox"/> Yes If yes, list name and address: _____ |
| Proof of Ownership, Lease, or Offer to Purchase (new & transfer applicants only) |
| Submit proof of ownership, lease, or offer to purchase the building with this application. A lease or offer to purchase must: |
| a) Be in the same legal entity name as that apply for the license |
| b) Reflect the same address as the premises address on this application |
| c) Reflect current dates and |
| d) Be signed by the lessor/seller and lessee/buyer |
| Property Information (new & transfer applicants only) |
| a) Do you own or lease the building? <input type="checkbox"/> Own <input checked="" type="checkbox"/> Lease |
| b) Who owns the fixtures (for example, coolers, etc.)? <u>John Revord</u> |
| c) Are you purchasing the stock and/or fixtures? <input checked="" type="checkbox"/> No <input type="checkbox"/> Yes If yes, amount paid \$ _____ |
| d) Total amount paid for business \$ <u>50,000</u> |
| e) Total amount paid for goodwill of the business \$ <u>0</u> |
| Goodwill comprises the reputation and customer relationships of an existing business. If the price you pay for the business exceeds the fair market value of all of the rest of the assets of the business, the excess may be considered goodwill. |
| f) Have you made arrangements with the seller for payment of personal property taxes? <input type="checkbox"/> No <input checked="" type="checkbox"/> Yes |

See Application Information for a list of all required application forms.

Lease Information (new & transfer applicants who are leasing the premises only)

- a) Date lease begins 11/1/17 Ends 10/31/2027
- b) Monthly rental \$ 4,000
- c) Do you have an option to renew the lease? No Yes
- d) Does your lease allow for assignment to another party without the consent of the owner? No Yes
- e) For what length of time have you been guaranteed occupancy (number of years)? 5 years
- f) In addition to paying the monthly rental, will you have to pay anything additional to the owner of the building to guarantee performance of the lease? No Yes If yes, explain _____
- g) Does the present owner or occupancy object to the granting of your license? No Yes
If yes, explain _____

Change of Agent Applicants Only

Have there been any changes to the floor plan since the last application was submitted? No Yes
If no, a new floor plan is not required. If yes, submit a new floor plan and explain the change(s): _____

Notarized Signatures of Applicants

SUBSCRIBED AND SWORN TO BEFORE ME

This 8th day of November, 2017

(Clerk/Notary Public)

My Commission Expires 12/27/18

*Notary Seal must be affixed.

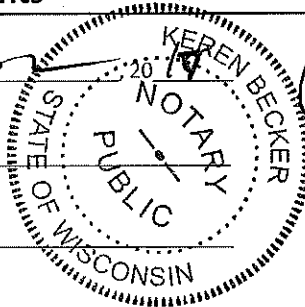

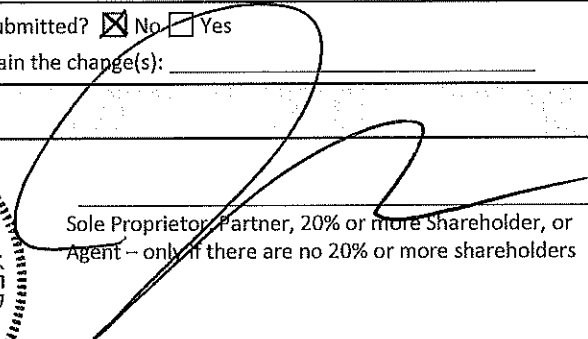
Sole Proprietor, Partner, 20% or more Shareholder, or
Agent – only if there are no 20% or more shareholders

Additional partner or 20% or more shareholder

Note: All information contained in this application is subject to approval by the Common Council.
Deviating from approved plan of operation will subject licensee to citations, and/or suspension or non-renewal of the license.
Contact the License Division for information on how to request changes.

New and transfer of premise applicants must submit the following:

- Proof of ownership, lease or offer to purchase the building
- Detailed floor plan
- If a restaurant, copy of the menu



PUBLIC ENTERTAINMENT PREMISES LICENSE SUPPLEMENTAL APPLICATION

Office of the City Clerk License Division
200 E. Wells St. Room 105, Milwaukee, WI 53202
(414) 286-2238 www.milwaukee.gov/license e-mail address: license@milwaukee.gov

TYPES OF ENTERTAINMENT (CHECK ALL THAT APPLY)

| | | | |
|---|--|--|---|
| <input checked="" type="checkbox"/> Instrumental Musicians | <input checked="" type="checkbox"/> Bands | <input type="checkbox"/> Battle of the Bands | <input checked="" type="checkbox"/> Comedy Acts |
| <input checked="" type="checkbox"/> Disc Jockey | <input type="checkbox"/> Magic Shows | <input type="checkbox"/> Poetry Readings | <input type="checkbox"/> Dancing by Performers |
| <input type="checkbox"/> Jukebox | <input type="checkbox"/> Wrestling | <input type="checkbox"/> Patron Contests | <input type="checkbox"/> Patrons Dancing |
| <input type="checkbox"/> Adult Entertainment/ Strippers/Erotic Dance | <input type="checkbox"/> Karaoke | <input type="checkbox"/> Bowling Alley | <input type="checkbox"/> Pool Tables |
| <input checked="" type="checkbox"/> Motion Pictures on Projection Screens – How many? <u>1</u> | <input type="checkbox"/> Amusement Machines – How many? _____ | <input checked="" type="checkbox"/> Concerts Approx. # per year? <u>5</u> | <input type="checkbox"/> Theatrical Performances Approx. # per year? _____ |
| <input checked="" type="checkbox"/> Other: <u>Special Events</u> | | | |

Entertainment Indoor Hours: Alcohol beverage establishment: same as alcohol license hours.
Non-alcohol establishment: 10:30am to 1:00am Sun to Thurs; 1:30am Fri-Sat
Entertainment Outdoor Closing Hours: 10:00pm Sunday-Thursday; 12:00am Friday & Saturday; unless otherwise approved by Common Council.

PROMOTERS/SOUND AMPLIFICATION

Will promoters ever be used for any of the entertainment? No Yes If Yes, Describe:

At any time will sound amplification be used? No Yes If Yes, Describe: Portable PA

LEGAL CAPACITY OF PREMISES

99 (Call the Development Center at 414-286-8211 with questions.) Legal capacity determines the fee for your Public Entertainment Premises License. If you would like to request the license be approved with a lower capacity than that listed above, indicate the lower capacity here: _____. If approved, this lower capacity will print on your license and override the capacity listed on your Occupancy Permit.

NOTARIZED SIGNATURES

I understand that after the license has been issued, a change to the plan of operation will require a written request to change and approval from the Common Council.

I agree to inform the City Clerk within 10 days of any substantial changes in the information supplied in this application.

I understand that I shall not willfully refuse to provide the services offered under this license, or add charges or require deposits not required of the general public because of race, color, sex, religion, national origin or ancestry, age, handicap, lawful source of income, marital status, sexual orientation, gender identity or expression, familial status or the fact that a person is now or has been a member of the military service, whether dressed in uniform or not; and shall not seek such information as a condition of employment, or penalize any employee or discriminate in the selection of personnel for training or promotion on the basis of such information.

I have knowledge of the City Ordinances currently regulating public entertainment, and understand that the license may be subject to suspension, non-renewal or revocation, if I violate any rule, law or regulation of the city of Milwaukee and State of Wisconsin.

SUBSCRIBED AND SWORN TO BEFORE ME

This 8th day of November, 2015

 (Clerk/Notary Public)
 My Commission Expires 10/27/18
 *Notary Seal must be affixed.

 Sole Proprietor/Agent/20% or More Shareholder/Partner

 Additional 20% or More Shareholder/Partner

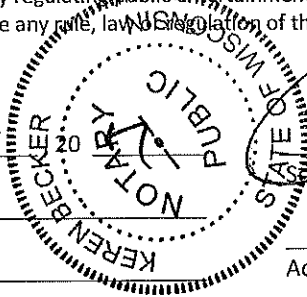

Office Use Only: Initials: _____ Filed: _____ App: _____

Check if only PEP (must be heard w/in 60 days) Granted _____ License # _____



FOOD DEALER LICENSE PLAN OF OPERATION

ccl-foodplan 8/1/17

OFFICE OF THE CITY CLERK, LICENSE DIVISION
CITY HALL, 200 E. WELLS ST, ROOM 105, MILWAUKEE, WI 53202
(414) 286-2238 • license@milwaukee.gov • www.milwaukee.gov/license

Legal Entity Name: Rebel LLC
Premises Address: 814 S. 2nd St. Milwaukee, WI 53204

SECTION 1 TYPE OF BUSINESS

Type of application (check one): taking over a currently operating business starting a new business
Anticipated opening date? 12/3/17

Check the type that best describes your business (check only one):
See Food Dealer License Information sheet for definitions.
 Restaurant Bed & Breakfast
 Retail Establishment Base for Food Peddler
If retail, will it be a convenience store? Yes No Base for Temporary/Seasonal Food Stand
(Convenience Stores have less than 5,000 sq ft of retail space, primary business is the sale of basic food items, and in addition sells household products)
In addition, will any wholesale business be done? Yes No
If yes, what percentage of the business will be wholesale? Less than 25% 25% or More (Contact DATCP)*
Will retail items be sold? No Yes If Yes, indicate percentage of food sales _____ %
Will restaurant items be sold? No* Yes If Yes, indicate percentage of food sales 100 %
** If you checked "25% or More" of the business will be wholesale and answered "No" to restaurant items being sold, do not continue completing this application. A City of Milwaukee License is not required. Contact DATCP only.*

SECTION 2 FOOD PROCESSING

Will any food processing be done? No Yes
Processing is defined as assembling, grinding, cutting, mixing, baking, coating, stuffing, packing, bottling, grilling, canning, extracting, fermenting, distilling, pickling, freezing, drying, smoking, or packaging.
If Yes, check the types of food items:
 SNACKS & BEVERAGES
includes, but is not limited to, ice cream/soft serve, lemonade, snow cones, coffee, espresso, cappuccino, tea, fruit juice, smoothies, candy, dispensed soda, fruit cups, bakery, cookies, popcorn, kettle corn, cotton candy, funnel cakes, fritters, tortilla chips w/ cheese
 MEALS
includes, but is not limited to, chicken, ribs, sandwiches, roasted corn, baked potatoes, hot dogs, brats, tacos, nachos w/ cheese and meat, French fries, cooked or deep fried vegetables/fruit, cooked cheese curds, corn dogs, egg rolls, salads

SECTION 3 FOOD REQUIRING TEMPERATURE CONTROL

Will any food that requires temperature control be sold? No Yes
(includes dairy products such as milk, cheese, and ice cream, fish, shellfish, meat, poultry)
If yes, list the types of food items: Beef, poultry, dairy, fish, etc. (all perishable food)

SECTION 4 SHARED KITCHEN

Will you be sharing kitchen space with another operator?

- No If No, SKIP to Section 5
- Yes If Yes, check one:
 - I will rent space from another operator ("Shared Kitchen Agreement" is required)
 - I will rent space to another operator (peddler/caterer)

SECTION 5 DETAILS OF OPERATION

Answer the following questions:

- Will you have seating on site for dining? No Yes
- Will you be doing any catering? No Yes
- Will you be doing any delivery? No Yes
- Will you have outdoor activities? No Yes
 - If Yes to outdoor activities, check all that apply: Bar Cooking/Grilling Dining
- Will you have a drive thru window? No Yes
 - If Yes to drive thru, are hours different from inside? No Yes
 - If Yes, provide drive thru hours: _____
- Will any scales or barcode scanners be used? No Yes
 - If Yes, a Weights & Measures application must be completed and a license obtained.

SECTION 6 ADDITIONAL SITES

Where will food be prepared and/or sold?

- At a single site
 - At multiple sites (for example, a hotel with several dining rooms or bars) How many? _____
- If multiple sites, attach a Food Dealer Additional Site Addendum (ccl-foodadd) for each additional site.

SECTION 7 CONSTRUCTION OR CHANGES

Are you planning any construction, remodeling or equipment changes?

- No If No, SKIP to Section 8
- Yes If Yes, check all that apply:
 - New construction of a building
 - Construction changes to an existing building
 - Renovation or remodeling
 - Equipment changes only (installation or replacement)

Provide a brief description of the changes: _____

Start date: _____

Name, Address & Phone Number of Architect: _____

Name, Address & Phone Number of Contractor: _____

SECTION 8 ALCOHOL BEVERAGES

Are you applying for an alcohol beverage license?

- No If No, SKIP to Section 9
- Yes If YES, if your food license is approved prior to the alcohol beverage license, when do you want the food license issued? Immediately At the same time as the alcohol license

SECTION 9 ACKNOWLEDGEMENTS & SIGNATURE

You must initial each item confirming your understanding:

- I understand the Health Department must conduct an inspection and advise the License Division of their approval before the license may be issued.
- I understand I must obtain an occupancy permit from the Department of Neighborhood Services and an inspection may be required. Neighborhood Services must advise the License Division of their approval before the license may be issued.
- I understand the district alderperson will review and either approve or deny my application. If denied, I may appeal and be scheduled to appear before the Licenses Committee. The Licenses Committee will then make a recommendation to the Common Council. The Common Council must grant the license before it may be issued.
- I understand proof of payment for all license fees must be on file in the License Division before the license may be issued.
- I understand the license must be issued and posted in my establishment prior to opening for business.
- I will not operate my food business until the license has been issued and posted in the establishment.

Signature of sole proprietor, partner, agent or 20% shareholder: _____

Signature of additional partner(s): _____

Becker, Keren

From: Catfish Johnny <johnny.revord@gmail.com>
Sent: Wednesday, November 8, 2017 2:10 PM
To: License
Subject: Sample Menu Snack Boys

Sample Menu (Will change weekly)

Duck Nuggets w/ Foie-BBQ
Chicken and Shrimp Skewers w/ Bean Sauce
Brussels Sprout salad w/ Kalbi, Smoked Mackerel
Fried Chicken w/ Hot Honey, Slaw and Pickles
Fondue w/ Chorizo or Mushroom served with Crudités and Bread
Cheese Fries w Maple Mayo
Scallop Sliders
Pan Fried Noodles
Hot House Ice Cream Sandwich

Avg. Price \$7 - \$13

814 S 2nd St MKE, WI S3204

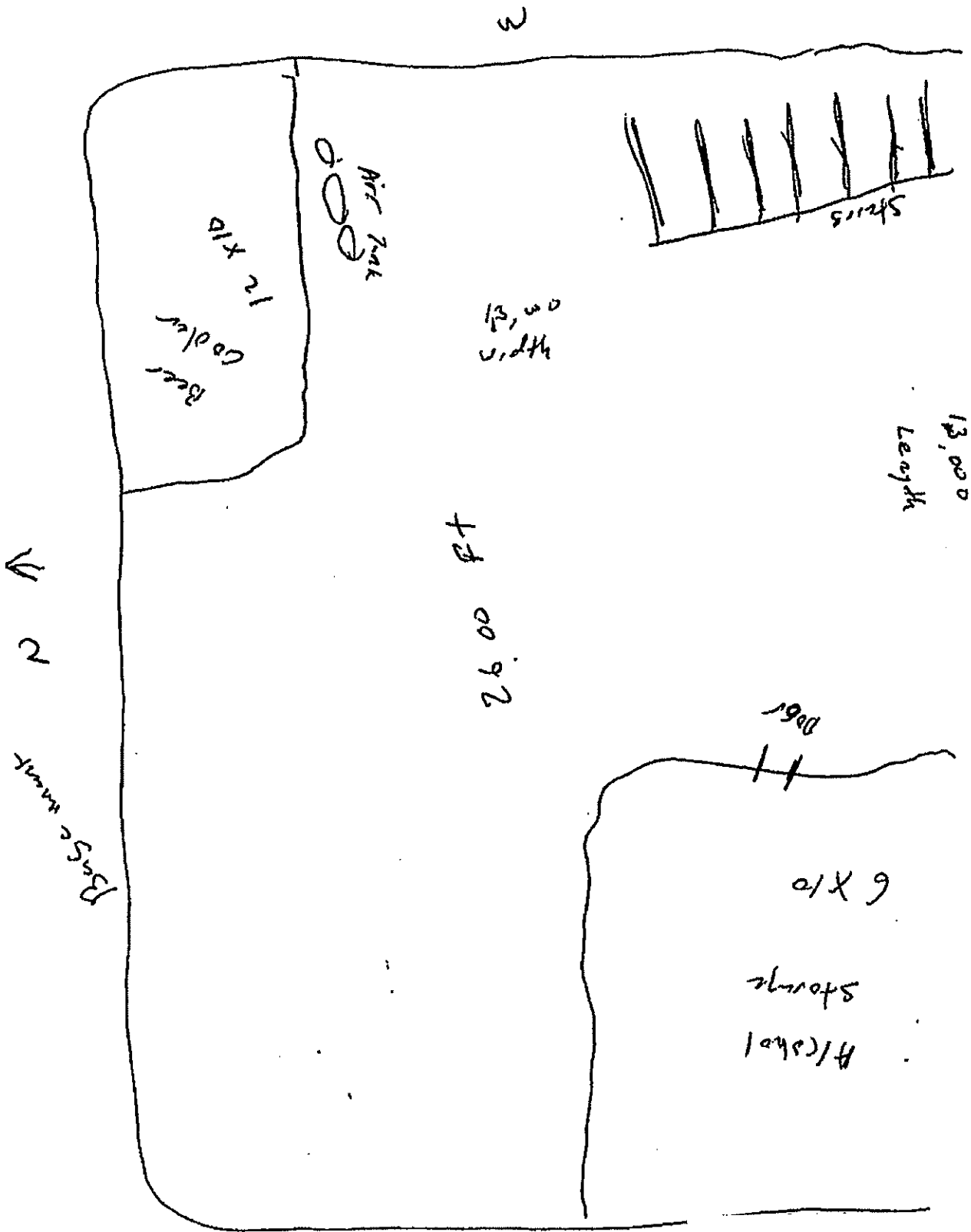

Rebel LLC dba
 Snack Boys
 Agent - John C. Revord

11.1.17



**CITY OF MILWAUKEE
OFFICE OF THE CITY CLERK**

Thursday, December 21, 2017

COMMITTEE MEETING NOTICE

AD 12

VIERA, Franklin R, Agent
La Fortaleza Grocery LLC
3955 S 76TH St #4

Milwaukee, WI 53220

You are requested to attend a hearing which is to be held in Room 301-B, Third Floor, City Hall on:

Wednesday, January 03, 2018 at 10:45 AM

Regarding: Your Class A Malt License Application as agent for "La Fortaleza Grocery LLC" for "La Fortaleza Grocery" at 1610 S 7TH St.



There is a possibility that your application may be denied for one or more of the following reasons: The recommendation of the committee regarding the application shall be based on evidence presented at the hearing. Per MCO 85-2.7-4, probative evidence concerning whether or not a new license should be granted may be presented on the following subjects: whether or not the applicant meets the municipal requirements, the appropriateness of the location and premises where the licensed premises is to be located and whether use of the premises for the purposes or activities permitted by the license would tend to facilitate a public or private nuisance or create undesirable neighborhood problems such as disorderly patrons, unreasonably loud noise, litter, and excessive traffic and parking congestion. Probative evidence relating to these matters may be taken from the plan of operation submitted with the license application, if any, but shall not include the content of any music. Evidence regarding the fitness of the location of the premises to be maintained as the principal place of business, including but not limited to whether there is an overconcentration of businesses of the type for which the license is sought; whether the proposal is consistent with any pertinent neighborhood business or development plans, or the location's proximity to areas where children are typically present. The applicant's record in operating similarly licensed premises; and whether or not the applicant has been charged with or convicted of any felony, misdemeanor, municipal offense or other offense, the circumstances of which substantially relate to the activity to be permitted by the license being applied for or any other factor which reasonably relates to the public health, safety or welfare may also be considered. See attached police report or correspondence.

Notice for applicants with warrants or unpaid fines:

Proof of warrant satisfaction or payment of fines must be submitted at the hearing on the above date and time. Failure to comply with this requirement may result in a delay of the granting/denial of your application.

Failure to appear at this meeting may result in the denial of your license. Individual applicants must appear only in person or by an attorney. Corporate or Limited Liability applicants must appear only by the agent designated on the application or by an attorney. Partnership applicants must appear by a partner listed on the application or by an attorney. If you wish to do so and at your own expense, you may be accompanied by an attorney of your choosing to represent you at this hearing.

You will be given an opportunity to speak on behalf of the application and to respond and challenge any charges or reasons given for the denial. No petitions can be accepted by the committee, unless the people who signed the petition are present at the committee hearing and willing to testify. You may present witnesses under oath and you may also confront and cross-examine opposing witnesses under oath. If you have difficulty with the English language, you should bring an interpreter with you, at your expense, so that you can answer questions and participate in your hearing.

You may examine the application file at this office during regular business hours prior to the hearing date. Inquiries regarding this matter may be directed to the person whose signature appears below.

Limited parking for persons attending meetings in City Hall is available at reduced rates (5 hour limit) at the Milwaukee Center on the southwest corner of East Kilbourn and North Water Street. Parking tickets must be validated in the first floor information booth in City Hall.

PLEASE NOTE: Upon reasonable notice, efforts will be made to accommodate the needs of disabled individuals through sign language interpreters or other auxiliary aids. For additional information or to request this service, contact the Council Services Division ADA Coordinator at (414) 286-2998, Fax - (414) 286-3456, TDD - (414) 286-2025.

JIM OWCZARSKI, CITY CLERK

BY: _____

Jessica Celella

License Division Manager

If you have questions regarding this notice, please contact the License Division at (414) 286-2238.

200 E. Wells Street, Room 105, City Hall, Milwaukee, WI 53202. www.milwaukee.gov/license
Phone: (414) 286-2238 Fax: (414) 286-3057 Email Address: License@milwaukee.gov

Date:10-22-17
Officer: PO Matthew Diener

City of Milwaukee Police Department
90-5-1.5 Crime Prevention Survey
Convenience Store/Liquor Store Inspection

Name of Premise: La Fortaleza Grocery
Address: 1610 S 7th St
Phone: 414-252-1135

Owner: Franklin R VIERA-APORTE
Owner address: 3955 S 76th St #4
City State Zip: Milwaukee, WI 53220
Owner Phone: 414-252-1135
Owner email: none

Manager: same
Home Address:
City State Zip:
Phone:
Email:

Preferred contact: phone

Location currently open: YES NO

Projected open date: 12/2017

Day's open: S M T W Th F SA ALL

Hours of Operation: Sun: 8a-9p 24 hours Y N
Mon: 8a-9p
Tue: 8a-9p
Wed: 8a-9p
Thu: 8a-9p
Fri: 8a-9p
Sat: 8a-9p

Premise Type: Liquor Store
Convenience Store
Other: Beer sales

Licenses currently held:

- Alcohol: Yes No Class: #:
Tobacco: Yes No #:
Food: Yes No #:
Extended Hours: Yes No #:
Secondhand Dealer: Yes No Type: #:
Other: Yes No Type: #:
Other: Yes No Type: #:

Exterior Survey:

1. Is the area around the location clean? Yes No
2. What surrounds the location? (Check all the apply)
 - a. Park
 - b. School
 - c. Youth Center
 - d. Church
 - e. Tavern(s) If so, how many
 - f. Residential
 - g. Other businesses
 - h. Other:
3. Can you see from the outside of the location into the interior Yes No
4. Can you see the employees inside of the location from the outside Yes No
5. Are exterior windows free of signage Yes No
6. Is there a parking lot Yes No
7. Is the parking lot clean? Yes No
8. Is the parking lot well lit? Yes No
9. Are there areas where a person could conceal themselves Yes No
10. Is there exterior lighting? Yes No. Does it appears to be adequate Yes No
11. Exterior Payphone? Yes No
12. Are there No Loitering Signs posted? Yes No
13. Are there exterior security cameras Yes No How Many:
14. Are the address numbers prominently displayed and easy to see Yes No

Camera Survey:

15. Does this location have security cameras? Yes No
16. Are they in working order? Yes No
17. What format are the cameras?
 - a. Color Yes No
 - b. Digital Yes No
 - c. VCR Yes No
 - d. Recorded Yes No
18. How long is footage stored for later viewing: unknown
19. Are there exterior cameras Yes No How many:
20. Are there interior cameras Yes No How many: 4
21. Do all employees know how to retrieve recorded digital images/footage? Yes No

Interior Survey:

22. Is the storeowner willing to be a standing complainant regarding loitering? Yes No
a. If yes have them fill out the standing complaint form and give them two of the commercial signs Yes No
23. Is the interior of the location neat and clean? Yes No
24. Does an interior camera face the entrance/exit? Yes No
25. Is there a lockable area that separates employees from customers? Yes No
26. Does the store sell single chore boy? Yes No
27. Does the store sell blunt wraps? Yes No
28. Does the store sell scales? Yes No
29. Does the store sell items that may be used as crack pipes? Yes No
a. Describe item
30. Does the store have an over abundance of sandwich baggies: Yes No
31. Does the owner understand that these items are often used for drug use? Yes No
32. Do the products in the store appear to be new and rotated often? Yes No
33. Are emergency and non-emergency numbers posted near the phone? Yes No
34. Does the owner know how to contact their police district directly? Yes No
a. Did you provide a district contact guide to the owner? Yes No

Complete this section if alcohol establishment is a convenience store:

(** Read full ordinance for all details "68-4.3 Convenience Food Stores")

All convenience food stores not exempted under sub. 3 shall:

1. Is the cash register located in a manner so that at the time of a sales transaction, the employee and customer are both visible from the sidewalk? Yes No **
2. Are the glass entrance and exit doors clear of any signs or advertisements with the exception of a sign which states that the cash register contains \$50 or less and that the safe is no accessible to employees? Yes No
3. Does the store maintain one of the following on the licensed premise:
 - a. A safe that was in use at the convenience food store on August 17, 1994? Yes No
 - b. A drop-safe or time release safe that weighs at least 500 pounds or which is attached to or set into the floor in a manner approved by the police department? Yes No
4. Is lighting provided for the store's parking area during all hours of darkness when employees or customers are on the premises at a minimum average of 2-foot candles per square foot, unless the store is not open for business after sunset and before sunrise? Yes No N/A
5. Are at least two high-resolution surveillance security cameras installed? Yes No
6. Are the security cameras in working order? Yes No
7. Does one camera show an overall view of the counter and register area? Yes No
8. Does one camera show a clear, identifiable, full frame image of the face of each person entering and leaving the store? Yes No
9. Are the camera views obstructed by fixtures or displays? Yes No
10. Is the recorded footage stored for at least 30 days? Yes No
11. Do all store employees know how to record footage from the camera system to media capable of being transferred to police custody? Yes No

12. Are customer entrances/exits made of glass or other transparent material? Yes No
a. Exception: A store that does not have such doors on August 17, 1994 shall not be required to install such doors until the holder of the store's food dealer license changes.
13. Has the owner and their employees attended the Robbery Prevention Training within 120 days of ownership or employment? Yes No
a. Contact Community Outreach and Education at 935-7836 for schedule.

Sub 3. Exemptions. The requirements of this section do not apply to a convenience food store that conforms to either of the following descriptions:

- a-1. The store is located in an enclosed shopping structure, enclosed commercial building or hospital. A convenience food store is not in an enclosed structure or building if a customer can enter it directly from the outside.
Does store conform to a-1 Yes No
- a-2. The store physically separates employees from customers with a solid partition that bars a person from entering the employee area from the customer area, has a secure lock on the employee side of any door between the employee area and the customer, and conducts all transaction through a service window or similar arrangement.
Does store conform to a-2 Yes No
- a. At the commissioner's discretion, a convenience store may be exempted from any or all of the regulations specified in sub 2.
Does this location hold an exemption from the commissioner regarding any of the requirements of Sub 2? Yes No

ADDITIONAL COMMENTS/RECOMMENDATIONS:

The licensee stated that tomorrow (10-23-17) he is getting a glass/transparent customer entrance door installed, and plans on replacing the light fixture over the main door with a brighter light. He also stated that while he doesn't have any exterior cameras on the store now, he will probably install one in the future. The licensee also stated that he doesn't know how to work his security cameras now, but a friend of his who installed the system is coming to the location to train him on how to work the cameras (record and retrieve video for police). The store does not currently have any products in the location, however, the licensee was advised about common items that some stores sell which are used for drug paraphernalia (glass "tire gauges", chore boy scrub brushes, digital scales, etc etc). The licensee stated that he doesn't want people like that patronizing his store. I also provided him with information to attend Robbery Prevention Training, which he stated he will schedule a class sometime this week.

Alcohol Concentration for 1610 S 7th St.

City of Milwaukee, Wisconsin

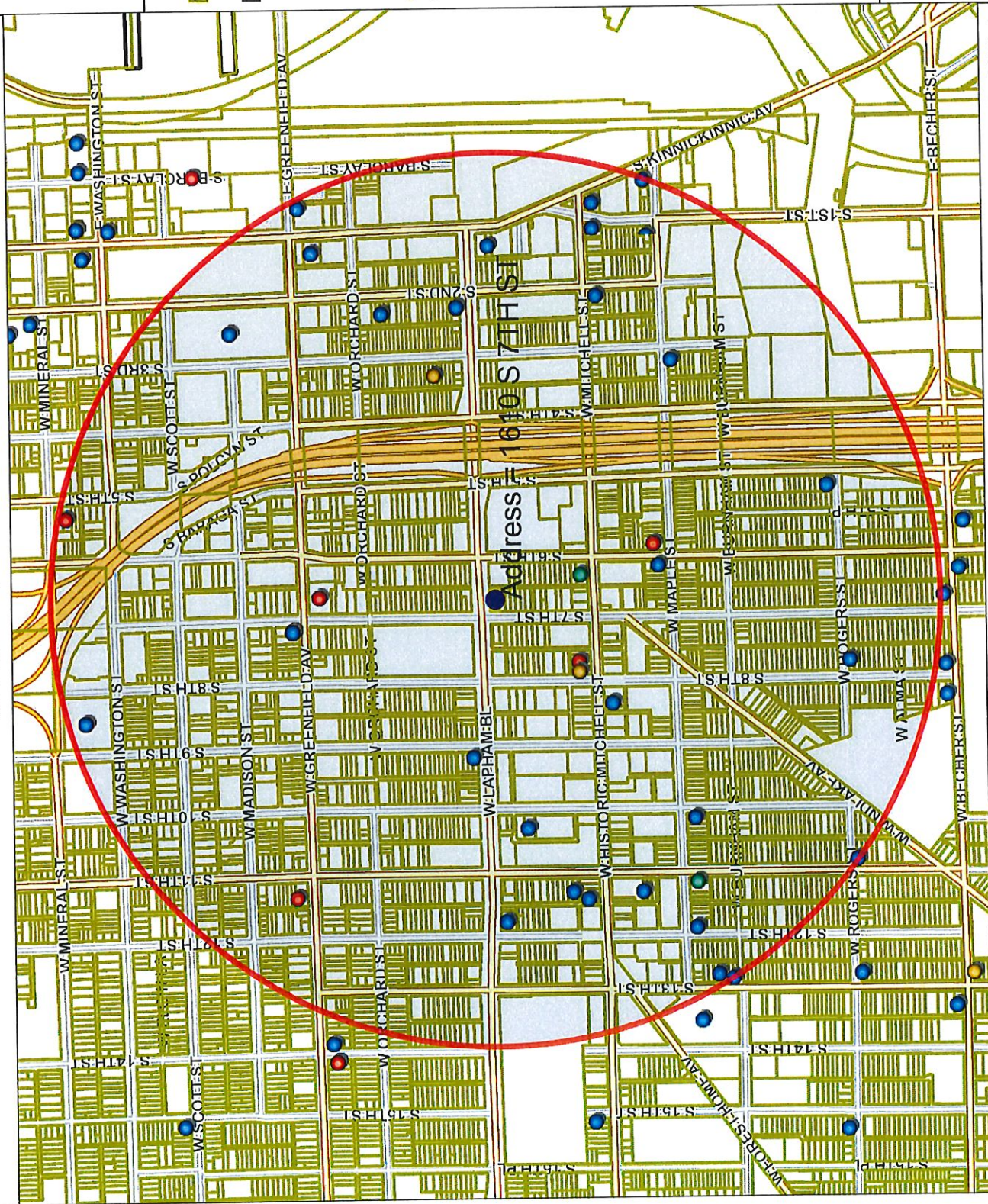

- Legend -

- Milwaukee parcels
- Street names 10,000
- City limits
- Freeways 15,000
- Freeways
- Exit ramps
- Entry ramps
- Ramps
- Major streets 10,000
- Streets 10,000
- Street names 10,000
- Alcohol licenses
 - Class A intoxicating liquor
 - Class A fermented malt beverage
 - Class A liquor and malt
 - Class B fermented malt beverage
 - Class B tavern
 - Class C wine retailer

- Notes -

Licensed Alcohol Beverage Establishments within a .5 Mile Radius Centered on 1610 S 7th St, October 4, 2017.



Department of Administration - ITMD



Map Scale: 1 : 10,000

Consolidated Alcohol Beverage Establishments within a .5 Mile Radius Centered on 1610 S 7th St, October 4, 2017.

| License Summary | Trade name | Licensee | License type name | Room capacity | Total capacity | Expiration date |
|--|---|------------------------------------|--|---------------|---------------------|------------------|
| Class A Fermented Malt Beverage Retailer's License | El Paso Foods | Amir Nagati & Mervakis, Agt | Class A Fermented Malt Beverage Retailer's License | | | 9/20/2018 19:00 |
| Class A Malt & Class A Liquor License | QUALITY DISCOUNT | OMAR A. ALI, Agt | Class A Fermented Malt Beverage Retailer's License | | | 8/2/2018 19:00 |
| Class B Fermented Malt Beverage Retailer's License | LA TROPICANA | SALWA B TALEB, SP | Class A Malt & Class A Liquor License | | | 2/19/2018 18:00 |
| Class B Tavern License | Greenfield Pantry | JOSE G LOZOYA, JR, Agt | Class A Malt & Class A Liquor License | | | 1/19/2018 18:00 |
| | LA LUNA LIQUOR | HANIN K ABDELRAHIM, Agt | Class A Malt & Class A Liquor License | | | 3/19/2018 19:00 |
| | LUNA LIQUOR, INC | Paramjit Singh, Agt | Class A Malt & Class A Liquor License | | | 4/10/2018 19:00 |
| | Tripsino, LLC | RUPINDER KAUR, Agt | Class A Malt & Class A Liquor License | | | 11/29/2017 18:00 |
| | TCHELL BEVERAGE, LLC | JESUS SOTO CRUZ, Agt | Class A Malt & Class A Liquor License | | | 7/4/2018 19:00 |
| | Restaurante El Local LLC | Luis Lopez-Gonzalez, SP | Class B Fermented Malt Beverage Retailer's License | | | 1/19/2018 18:00 |
| | Manantial | LOUISE A BURDUE, SP | Class B Fermented Malt Beverage Retailer's License | | | 11/28/2017 18:00 |
| | LIE'S | GUADALUPE BERRIOS, SP | Class B Tavern License | 49 | | 1/19/2018 18:00 |
| | PEPE'S SQUIRREL CAGE | LUPE'S SQUIRREL, CAGE | Class B Tavern License | 82 | | 7/14/2018 19:00 |
| | Mexicana | Anuro Cuevas-Silvestre, SP | Class B Tavern License | 99 | | 1/13/2018 18:00 |
| | MANISFER, INC | JOHN M ROSSETTO, Agt | Class B Tavern License | 170 | | 9/5/2018 19:00 |
| | LA GUADALUPANA | Jayson Oquendo, Agt | Class B Tavern License | 49 | | 7/22/2018 19:00 |
| | Los Gemelos Restaurant LLC | Juan G Antunez Gomez, Agt | Class B Tavern License | 240 | | 11/7/2017 18:00 |
| | OPLES INN | GUILLERMO RODRIGUEZ, Agt | Class B Tavern License | 45 | | 11/7/2017 18:00 |
| | DISCONSIN INVESTMENT GROUP, INC | EDWIN E CARVER, Agt | Class B Tavern License | 160 | 80 inside, 80 patio | 7/23/2018 19:00 |
| | Rockwell Automation | Heidi M Petrakis, Agt | Class B Tavern License | | | 7/24/2018 19:00 |
| | SIETE DE COPAS | ANTONIO U OCAMPO, SP | Class B Tavern License | 75 | | 2/11/2018 18:00 |
| | Chama Club | Gergonio Lopez Saavedra, SP | Class B Tavern License | | | 7/26/2018 19:00 |
| | Wayward Kitchen Co. | TYLER L MASON, Agt | Class B Tavern License | 80 | | 7/24/2018 19:00 |
| | Juniors Hook | MATTHEW J SHERMAN, Agt | Class B Tavern License | 99 | | 10/12/2018 19:00 |
| | WOODY'S | PATRICK T HENEY, Agt | Class B Tavern License | 99 | | 4/7/2018 19:00 |
| | BRYANT'S COCKTAIL LOUNGE | JOHN M DYE, Agt | Class B Tavern License | | | 8/6/2018 19:00 |
| | Point's View Boite | Marcos A Ramos-Garcia, Agt | Class B Tavern License | 80 | | 9/23/2018 19:00 |
| | La Casa Vieja | Byron F Gudiel, Agt | Class B Tavern License | 45 | | 5/29/2018 19:00 |
| | Club 69 | Manuel Escobar, Agt | Class B Tavern License | 72 | | 1/16/2018 18:00 |
| | Greater Milwaukee Association of the Deaf Inc | JOHN P MURPHY, Agt | Class B Tavern License | 49 | | 10/23/2017 18:00 |
| | TRISKEL'S, LLC | LYNN M WINTER, Agt | Class B Tavern License | 110 | | 12/13/2017 18:00 |
| | Boricana Restaurant | Santa J Frey, Agt | Class B Tavern License | 80 | | 7/4/2018 19:00 |
| | ESCONDITE | SONIA M FANTAUZZI, SP | Class B Tavern License | 25 | | 7/28/2018 19:00 |
| | GUANAJUATO'S BAR | FRANCISCO GONZALEZ, SR, SP | Class B Tavern License | 80 | | 7/25/2018 19:00 |
| | CHIEF'S PUB | RICHARD A DOBS, SP | Class B Tavern License | | | 12/6/2017 18:00 |
| | Carnitas Machetes | Alberto Morales, SP | Class B Tavern License | 80 | | 4/24/2018 19:00 |
| | Bamboo Lounge | FRANCISCO SANDINO-BADILLO, JR, Agt | Class B Tavern License | 75 | | 4/12/2018 19:00 |
| | TENTACIONES | MARTIN R SAAVEDRA, SP | Class B Tavern License | | | 3/4/2018 18:00 |
| | Selvas Burgers LLC | Emily Rivers, Agt | Class B Tavern License | | | |
| Grand Total | | | | | | |
| Total | | | | | | |



Thursday, December 21, 2017



Notice of Public Hearing

VIERA, Franklin R, Agent
La Fortaleza Grocery at 1610 S 7TH St
Class A Malt License Application

Wednesday, January 03, 2018 at 10:45 AM

To whom it may concern:

The above application has been made by the above named applicant(s). This requires approval from the Licenses Committee and the Common Council of the City of Milwaukee. The hearing before the Licenses Committee will take place on 1/3/2018 at 10:45 AM, in Room 301-B, Third Floor, City Hall. If you wish, you may provide testimony at the hearing regarding the request; see below for further information. You are not required to attend the hearing. Once the Licenses Committee makes its recommendation, this recommendation is forwarded to the full Common Council for approval at its next regularly scheduled hearing. Please review the information below and if you have further questions regarding this process, please contact the License Division at (414) 286-2238.

Important details for those wishing to provide information for the Licenses Committee to consider when making its recommendation:

1. The license application is scheduled to be heard at the above time. Due to other hearings running longer than scheduled, you may have to wait some time to provide your testimony.
2. You must appear in person and testify as to matters that you have personally experienced or seen. (You cannot provide testimony for your neighbor, parent or anyone else; this is considered hearsay and cannot be considered by the committee.)
3. No letters or petitions can be accepted by the committee (unless the person who wrote the letter or the persons who signed the petition are present at the committee hearing and willing to testify).
4. Persons opposed to the license application are given the opportunity to testify first; supporters may testify after the opponents have finished.
5. When you are called to testify, you will be sworn in and asked to give your name, and address. (If your first and/or last names are uncommon please spell them.)
6. You may then provide testimony.
 - a. Include only information relating to the above license application.
 - b. Include only information you have personally witnessed or seen.
 - c. Provide concise and relevant information detailing how this business has affected or may affect the peaceful enjoyment of your neighborhood.
 - d. If by the time you have the opportunity to testify, the information you wish to share has already been provided to the committee, you may state that you agree with the previous testimony. Redundant or repetitive testimony will not assist the committee in making its recommendation.
7. After giving your testimony, the members of the Licenses Committee and the licensee may ask questions regarding the testimony you have given or other factors relating to the license application.
8. Business Competition is not a valid basis for denial or non-renewal of a license.
Please Note: If you have submitted an objection to the above application your objection cannot be considered by the committee unless you personally testify at the hearing.

| OCCUPANT | MAIL ADDRESS | CITY, STATE ZIP |
|------------------|-----------------------|---------------------|
| CURRENT OCCUPANT | 541 W LAPHAM BLVD 201 | MILWAUKEE, WI 53204 |
| CURRENT OCCUPANT | 1630 S 6TH ST 102 | MILWAUKEE, WI 53204 |
| CURRENT OCCUPANT | 1620 S 6TH ST 103 | MILWAUKEE, WI 53204 |
| CURRENT OCCUPANT | 1650 S 6TH ST 106 | MILWAUKEE, WI 53204 |
| CURRENT OCCUPANT | 1649 S 5TH ST 102 | MILWAUKEE, WI 53204 |
| CURRENT OCCUPANT | 1630 S 7TH ST | MILWAUKEE, WI 53204 |
| CURRENT OCCUPANT | 1622 S 7TH ST | MILWAUKEE, WI 53204 |
| CURRENT OCCUPANT | 1622B S 8TH ST | MILWAUKEE, WI 53204 |
| CURRENT OCCUPANT | 1627 S 7TH ST | MILWAUKEE, WI 53204 |
| CURRENT OCCUPANT | 1627B S 7TH ST | MILWAUKEE, WI 53204 |
| CURRENT OCCUPANT | 725 W LAPHAM BLVD 20 | MILWAUKEE, WI 53204 |
| CURRENT OCCUPANT | 725 W LAPHAM BLVD 6 | MILWAUKEE, WI 53204 |
| CURRENT OCCUPANT | 725 W LAPHAM BLVD 19 | MILWAUKEE, WI 53204 |
| CURRENT OCCUPANT | 1621 S 7TH ST | MILWAUKEE, WI 53204 |
| CURRENT OCCUPANT | 1615 S 7TH ST | MILWAUKEE, WI 53204 |
| CURRENT OCCUPANT | 1643 S 5TH ST 102 | MILWAUKEE, WI 53204 |
| CURRENT OCCUPANT | 1643 S 5TH ST 101 | MILWAUKEE, WI 53204 |
| CURRENT OCCUPANT | 511 W LAPHAM BLVD 101 | MILWAUKEE, WI 53204 |
| CURRENT OCCUPANT | 1611 S 5TH ST 201 | MILWAUKEE, WI 53204 |
| CURRENT OCCUPANT | 1645 S 5TH ST 101 | MILWAUKEE, WI 53204 |
| CURRENT OCCUPANT | 1620 S 6TH ST 204 | MILWAUKEE, WI 53204 |
| CURRENT OCCUPANT | 511 W LAPHAM BLVD 102 | MILWAUKEE, WI 53204 |
| CURRENT OCCUPANT | 521 W LAPHAM BLVD 101 | MILWAUKEE, WI 53204 |
| CURRENT OCCUPANT | 531 W LAPHAM BLVD 101 | MILWAUKEE, WI 53204 |
| CURRENT OCCUPANT | 1611 S 5TH ST 101 | MILWAUKEE, WI 53204 |
| CURRENT OCCUPANT | 1621 S 5TH ST 101 | MILWAUKEE, WI 53204 |
| CURRENT OCCUPANT | 1621 S 5TH ST 203 | MILWAUKEE, WI 53204 |
| CURRENT OCCUPANT | 1631 S 5TH ST 202 | MILWAUKEE, WI 53204 |
| CURRENT OCCUPANT | 1650 S 6TH ST 203 | MILWAUKEE, WI 53204 |
| CURRENT OCCUPANT | 1650 S 6TH ST 204 | MILWAUKEE, WI 53204 |
| CURRENT OCCUPANT | 1650 S 6TH ST 206 | MILWAUKEE, WI 53204 |
| CURRENT OCCUPANT | 1627 S 6TH ST A | MILWAUKEE, WI 53204 |
| CURRENT OCCUPANT | 1610A S 7TH ST | MILWAUKEE, WI 53204 |
| CURRENT OCCUPANT | 1578 S 7TH ST | MILWAUKEE, WI 53204 |
| CURRENT OCCUPANT | 612 W LAPHAM BLVD | MILWAUKEE, WI 53204 |
| CURRENT OCCUPANT | 1568 S 7TH ST | MILWAUKEE, WI 53204 |
| CURRENT OCCUPANT | 1570 S 7TH ST | MILWAUKEE, WI 53204 |
| CURRENT OCCUPANT | 1567 S 6TH ST | MILWAUKEE, WI 53204 |
| CURRENT OCCUPANT | 1618 S 8TH ST | MILWAUKEE, WI 53204 |
| CURRENT OCCUPANT | 1622 S 8TH ST | MILWAUKEE, WI 53204 |
| CURRENT OCCUPANT | 1635 S 7TH ST | MILWAUKEE, WI 53204 |
| CURRENT OCCUPANT | 1643 S 7TH ST | MILWAUKEE, WI 53204 |
| CURRENT OCCUPANT | 1629 S 7TH ST | MILWAUKEE, WI 53204 |
| CURRENT OCCUPANT | 541 W LAPHAM BLVD 202 | MILWAUKEE, WI 53204 |
| CURRENT OCCUPANT | 521 W LAPHAM BLVD 202 | MILWAUKEE, WI 53204 |
| CURRENT OCCUPANT | 1620 S 6TH ST 202 | MILWAUKEE, WI 53204 |

| | | |
|------------------|-----------------------|---------------------|
| CURRENT OCCUPANT | 1630 S 6TH ST 104 | MILWAUKEE, WI 53204 |
| CURRENT OCCUPANT | 1650 S 6TH ST 102 | MILWAUKEE, WI 53204 |
| CURRENT OCCUPANT | 1647 S 6TH ST | MILWAUKEE, WI 53204 |
| CURRENT OCCUPANT | 1639 S 6TH ST | MILWAUKEE, WI 53204 |
| CURRENT OCCUPANT | 1638 S 7TH ST | MILWAUKEE, WI 53204 |
| CURRENT OCCUPANT | 1632A S 7TH ST | MILWAUKEE, WI 53204 |
| CURRENT OCCUPANT | 1626A S 7TH ST | MILWAUKEE, WI 53204 |
| CURRENT OCCUPANT | 1618A S 7TH ST | MILWAUKEE, WI 53204 |
| CURRENT OCCUPANT | 1612 S 7TH ST | MILWAUKEE, WI 53204 |
| CURRENT OCCUPANT | 1570A S 7TH ST | MILWAUKEE, WI 53204 |
| CURRENT OCCUPANT | 1571 S 6TH ST | MILWAUKEE, WI 53204 |
| CURRENT OCCUPANT | 1560 S 7TH ST | MILWAUKEE, WI 53204 |
| CURRENT OCCUPANT | 1562 S 7TH ST | MILWAUKEE, WI 53204 |
| CURRENT OCCUPANT | 1561 S 6TH ST | MILWAUKEE, WI 53204 |
| CURRENT OCCUPANT | 1625A S 7TH ST | MILWAUKEE, WI 53204 |
| CURRENT OCCUPANT | 725 W LAPHAM BLVD 22 | MILWAUKEE, WI 53204 |
| CURRENT OCCUPANT | 725 W LAPHAM BLVD 21 | MILWAUKEE, WI 53204 |
| CURRENT OCCUPANT | 725 W LAPHAM BLVD 9 | MILWAUKEE, WI 53204 |
| CURRENT OCCUPANT | 725 W LAPHAM BLVD 16 | MILWAUKEE, WI 53204 |
| CURRENT OCCUPANT | 531 W LAPHAM BLVD 203 | MILWAUKEE, WI 53204 |
| CURRENT OCCUPANT | 531 W LAPHAM BLVD 202 | MILWAUKEE, WI 53204 |
| CURRENT OCCUPANT | 521 W LAPHAM BLVD 203 | MILWAUKEE, WI 53204 |
| CURRENT OCCUPANT | 541 W LAPHAM BLVD 102 | MILWAUKEE, WI 53204 |
| CURRENT OCCUPANT | 1631 S 5TH ST 103 | MILWAUKEE, WI 53204 |
| CURRENT OCCUPANT | 1631 S 5TH ST 204 | MILWAUKEE, WI 53204 |
| CURRENT OCCUPANT | 1651 S 5TH ST 204 | MILWAUKEE, WI 53204 |
| CURRENT OCCUPANT | 1630 S 6TH ST 202 | MILWAUKEE, WI 53204 |
| CURRENT OCCUPANT | 1650 S 6TH ST 101 | MILWAUKEE, WI 53204 |
| CURRENT OCCUPANT | 1650 S 6TH ST 202 | MILWAUKEE, WI 53204 |
| CURRENT OCCUPANT | 1630A S 7TH ST | MILWAUKEE, WI 53204 |
| CURRENT OCCUPANT | 1627 S 6TH ST | MILWAUKEE, WI 53204 |
| CURRENT OCCUPANT | 1572 S 7TH ST | MILWAUKEE, WI 53204 |
| CURRENT OCCUPANT | 1575 S 6TH ST | MILWAUKEE, WI 53204 |
| CURRENT OCCUPANT | 1564 S 7TH ST | MILWAUKEE, WI 53204 |
| CURRENT OCCUPANT | 1622A S 8TH ST | MILWAUKEE, WI 53204 |
| CURRENT OCCUPANT | 1625 S 7TH ST | MILWAUKEE, WI 53204 |
| CURRENT OCCUPANT | 1631 S 7TH ST | MILWAUKEE, WI 53204 |
| CURRENT OCCUPANT | 725 W LAPHAM BLVD 13 | MILWAUKEE, WI 53204 |
| CURRENT OCCUPANT | 717 W LAPHAM BLVD | MILWAUKEE, WI 53204 |
| CURRENT OCCUPANT | 1619 S 7TH ST | MILWAUKEE, WI 53204 |
| CURRENT OCCUPANT | 1613 S 7TH ST | MILWAUKEE, WI 53204 |
| CURRENT OCCUPANT | 1621 S 5TH ST 102 | MILWAUKEE, WI 53204 |
| CURRENT OCCUPANT | 1650 S 6TH ST 103 | MILWAUKEE, WI 53204 |
| CURRENT OCCUPANT | 1650 S 6TH ST 205 | MILWAUKEE, WI 53204 |
| CURRENT OCCUPANT | 511 W LAPHAM BLVD 203 | MILWAUKEE, WI 53204 |
| CURRENT OCCUPANT | 541 W LAPHAM BLVD 104 | MILWAUKEE, WI 53204 |
| CURRENT OCCUPANT | 1611 S 5TH ST 202 | MILWAUKEE, WI 53204 |

| | | |
|------------------|-----------------------|---------------------|
| CURRENT OCCUPANT | 1611 S 5TH ST 102 | MILWAUKEE, WI 53204 |
| CURRENT OCCUPANT | 1631 S 5TH ST 203 | MILWAUKEE, WI 53204 |
| CURRENT OCCUPANT | 1645 S 5TH ST 203 | MILWAUKEE, WI 53204 |
| CURRENT OCCUPANT | 1651 S 5TH ST 102 | MILWAUKEE, WI 53204 |
| CURRENT OCCUPANT | 1651 S 5TH ST 103 | MILWAUKEE, WI 53204 |
| CURRENT OCCUPANT | 1651 S 5TH ST 202 | MILWAUKEE, WI 53204 |
| CURRENT OCCUPANT | 1620 S 6TH ST 201 | MILWAUKEE, WI 53204 |
| CURRENT OCCUPANT | 1643 S 5TH ST 202 | MILWAUKEE, WI 53204 |
| CURRENT OCCUPANT | 1649 S 5TH ST 201 | MILWAUKEE, WI 53204 |
| CURRENT OCCUPANT | 1650 S 6TH ST 107 | MILWAUKEE, WI 53204 |
| CURRENT OCCUPANT | 1632 S 7TH ST | MILWAUKEE, WI 53204 |
| CURRENT OCCUPANT | 1575A S 6TH ST | MILWAUKEE, WI 53204 |
| CURRENT OCCUPANT | 1560A S 7TH ST | MILWAUKEE, WI 53204 |
| CURRENT OCCUPANT | 1639 S 7TH ST | MILWAUKEE, WI 53204 |
| CURRENT OCCUPANT | 1629A S 7TH ST | MILWAUKEE, WI 53204 |
| CURRENT OCCUPANT | 1629B S 7TH ST | MILWAUKEE, WI 53204 |
| CURRENT OCCUPANT | 1627A S 7TH ST | MILWAUKEE, WI 53204 |
| CURRENT OCCUPANT | 725 W LAPHAM BLVD 2 | MILWAUKEE, WI 53204 |
| CURRENT OCCUPANT | 531 W LAPHAM BLVD 201 | MILWAUKEE, WI 53204 |
| CURRENT OCCUPANT | 541 W LAPHAM BLVD 204 | MILWAUKEE, WI 53204 |
| CURRENT OCCUPANT | 541 W LAPHAM BLVD 101 | MILWAUKEE, WI 53204 |
| CURRENT OCCUPANT | 1611 S 5TH ST 103 | MILWAUKEE, WI 53204 |
| CURRENT OCCUPANT | 1631 S 5TH ST 101 | MILWAUKEE, WI 53204 |
| CURRENT OCCUPANT | 1631 S 5TH ST 104 | MILWAUKEE, WI 53204 |
| CURRENT OCCUPANT | 1645 S 5TH ST 201 | MILWAUKEE, WI 53204 |
| CURRENT OCCUPANT | 1645 S 5TH ST 104 | MILWAUKEE, WI 53204 |
| CURRENT OCCUPANT | 1645 S 5TH ST 204 | MILWAUKEE, WI 53204 |
| CURRENT OCCUPANT | 1651 S 5TH ST 104 | MILWAUKEE, WI 53204 |
| CURRENT OCCUPANT | 1620 S 6TH ST 104 | MILWAUKEE, WI 53204 |
| CURRENT OCCUPANT | 1620 S 6TH ST 203 | MILWAUKEE, WI 53204 |
| CURRENT OCCUPANT | 1630 S 6TH ST 101 | MILWAUKEE, WI 53204 |
| CURRENT OCCUPANT | 1630 S 6TH ST 203 | MILWAUKEE, WI 53204 |
| CURRENT OCCUPANT | 1630 S 6TH ST 201 | MILWAUKEE, WI 53204 |
| CURRENT OCCUPANT | 1650 S 6TH ST 207 | MILWAUKEE, WI 53204 |
| CURRENT OCCUPANT | 1650 S 6TH ST 104 | MILWAUKEE, WI 53204 |
| CURRENT OCCUPANT | 1650 S 6TH ST 105 | MILWAUKEE, WI 53204 |
| CURRENT OCCUPANT | 1650 S 6TH ST 108 | MILWAUKEE, WI 53204 |
| CURRENT OCCUPANT | 511 W LAPHAM BLVD 104 | MILWAUKEE, WI 53204 |
| CURRENT OCCUPANT | 511 W LAPHAM BLVD 201 | MILWAUKEE, WI 53204 |
| CURRENT OCCUPANT | 1643 S 5TH ST 201 | MILWAUKEE, WI 53204 |
| CURRENT OCCUPANT | 531 W LAPHAM BLVD 204 | MILWAUKEE, WI 53204 |
| CURRENT OCCUPANT | 1634 S 7TH ST | MILWAUKEE, WI 53204 |
| CURRENT OCCUPANT | 1625 S 6TH ST | MILWAUKEE, WI 53204 |
| CURRENT OCCUPANT | 1616 S 7TH ST | MILWAUKEE, WI 53204 |
| CURRENT OCCUPANT | 1618 S 7TH ST | MILWAUKEE, WI 53204 |
| CURRENT OCCUPANT | 1614 S 7TH ST | MILWAUKEE, WI 53204 |
| CURRENT OCCUPANT | 1612A S 7TH ST | MILWAUKEE, WI 53204 |

| | | |
|------------------|-----------------------|---------------------|
| CURRENT OCCUPANT | 1612C S 7TH ST | MILWAUKEE, WI 53204 |
| CURRENT OCCUPANT | 1577 S 6TH ST | MILWAUKEE, WI 53204 |
| CURRENT OCCUPANT | 1579 S 6TH ST | MILWAUKEE, WI 53204 |
| CURRENT OCCUPANT | 1566 S 7TH ST | MILWAUKEE, WI 53204 |
| CURRENT OCCUPANT | 725 W LAPHAM BLVD 17 | MILWAUKEE, WI 53204 |
| CURRENT OCCUPANT | 725 W LAPHAM BLVD 24 | MILWAUKEE, WI 53204 |
| CURRENT OCCUPANT | 725 W LAPHAM BLVD 8 | MILWAUKEE, WI 53204 |
| CURRENT OCCUPANT | 725 W LAPHAM BLVD 10 | MILWAUKEE, WI 53204 |
| CURRENT OCCUPANT | 1609 S 7TH ST | MILWAUKEE, WI 53204 |
| CURRENT OCCUPANT | 511 W LAPHAM BLVD 202 | MILWAUKEE, WI 53204 |
| CURRENT OCCUPANT | 531 W LAPHAM BLVD 103 | MILWAUKEE, WI 53204 |
| CURRENT OCCUPANT | 1650 S 6TH ST 208 | MILWAUKEE, WI 53204 |
| CURRENT OCCUPANT | 511 W LAPHAM BLVD 103 | MILWAUKEE, WI 53204 |
| CURRENT OCCUPANT | 521 W LAPHAM BLVD 103 | MILWAUKEE, WI 53204 |
| CURRENT OCCUPANT | 521 W LAPHAM BLVD 201 | MILWAUKEE, WI 53204 |
| CURRENT OCCUPANT | 541 W LAPHAM BLVD 103 | MILWAUKEE, WI 53204 |
| CURRENT OCCUPANT | 1611 S 5TH ST 203 | MILWAUKEE, WI 53204 |
| CURRENT OCCUPANT | 1645 S 5TH ST 102 | MILWAUKEE, WI 53204 |
| CURRENT OCCUPANT | 1651 S 5TH ST 101 | MILWAUKEE, WI 53204 |
| CURRENT OCCUPANT | 1620 S 6TH ST 101 | MILWAUKEE, WI 53204 |
| CURRENT OCCUPANT | 1649 S 5TH ST 202 | MILWAUKEE, WI 53204 |
| CURRENT OCCUPANT | 1646B S 7TH ST | MILWAUKEE, WI 53204 |
| CURRENT OCCUPANT | 1624 S 7TH ST | MILWAUKEE, WI 53204 |
| CURRENT OCCUPANT | 1626 S 7TH ST | MILWAUKEE, WI 53204 |
| CURRENT OCCUPANT | 1612B S 7TH ST | MILWAUKEE, WI 53204 |
| CURRENT OCCUPANT | 1574 S 7TH ST | MILWAUKEE, WI 53204 |
| CURRENT OCCUPANT | 1567A S 6TH ST | MILWAUKEE, WI 53204 |
| CURRENT OCCUPANT | 1562A S 7TH ST | MILWAUKEE, WI 53204 |
| CURRENT OCCUPANT | 1563 S 6TH ST | MILWAUKEE, WI 53204 |
| CURRENT OCCUPANT | 1623 S 7TH ST | MILWAUKEE, WI 53204 |
| CURRENT OCCUPANT | 1643A S 7TH ST | MILWAUKEE, WI 53204 |
| CURRENT OCCUPANT | 725 W LAPHAM BLVD 23 | MILWAUKEE, WI 53204 |
| CURRENT OCCUPANT | 725 W LAPHAM BLVD 7 | MILWAUKEE, WI 53204 |
| CURRENT OCCUPANT | 725 W LAPHAM BLVD 1 | MILWAUKEE, WI 53204 |
| CURRENT OCCUPANT | 1607 S 7TH ST | MILWAUKEE, WI 53204 |
| CURRENT OCCUPANT | 531 W LAPHAM BLVD 102 | MILWAUKEE, WI 53204 |
| CURRENT OCCUPANT | 1651 S 5TH ST 203 | MILWAUKEE, WI 53204 |
| CURRENT OCCUPANT | 1649 S 5TH ST 101 | MILWAUKEE, WI 53204 |
| CURRENT OCCUPANT | 511 W LAPHAM BLVD 204 | MILWAUKEE, WI 53204 |
| CURRENT OCCUPANT | 521 W LAPHAM BLVD 102 | MILWAUKEE, WI 53204 |
| CURRENT OCCUPANT | 541 W LAPHAM BLVD 203 | MILWAUKEE, WI 53204 |
| CURRENT OCCUPANT | 1621 S 5TH ST 204 | MILWAUKEE, WI 53204 |
| CURRENT OCCUPANT | 1621 S 5TH ST 202 | MILWAUKEE, WI 53204 |
| CURRENT OCCUPANT | 1621 S 5TH ST 201 | MILWAUKEE, WI 53204 |
| CURRENT OCCUPANT | 1621 S 5TH ST 103 | MILWAUKEE, WI 53204 |
| CURRENT OCCUPANT | 1631 S 5TH ST 201 | MILWAUKEE, WI 53204 |
| CURRENT OCCUPANT | 1631 S 5TH ST 102 | MILWAUKEE, WI 53204 |

| | | |
|------------------|----------------------|---------------------|
| CURRENT OCCUPANT | 1645 S 5TH ST 202 | MILWAUKEE, WI 53204 |
| CURRENT OCCUPANT | 1645 S 5TH ST 103 | MILWAUKEE, WI 53204 |
| CURRENT OCCUPANT | 1651 S 5TH ST 201 | MILWAUKEE, WI 53204 |
| CURRENT OCCUPANT | 1620 S 6TH ST 102 | MILWAUKEE, WI 53204 |
| CURRENT OCCUPANT | 1630 S 6TH ST 204 | MILWAUKEE, WI 53204 |
| CURRENT OCCUPANT | 1630 S 6TH ST 103 | MILWAUKEE, WI 53204 |
| CURRENT OCCUPANT | 1650 S 6TH ST 201 | MILWAUKEE, WI 53204 |
| CURRENT OCCUPANT | 1622A S 7TH ST | MILWAUKEE, WI 53204 |
| CURRENT OCCUPANT | 1623 S 6TH ST | MILWAUKEE, WI 53204 |
| CURRENT OCCUPANT | 1576 S 7TH ST | MILWAUKEE, WI 53204 |
| CURRENT OCCUPANT | 1563A S 6TH ST | MILWAUKEE, WI 53204 |
| CURRENT OCCUPANT | 1631A S 7TH ST | MILWAUKEE, WI 53204 |
| CURRENT OCCUPANT | 725 W LAPHAM BLVD 12 | MILWAUKEE, WI 53204 |
| CURRENT OCCUPANT | 725 W LAPHAM BLVD 4 | MILWAUKEE, WI 53204 |
| CURRENT OCCUPANT | 725 W LAPHAM BLVD 3 | MILWAUKEE, WI 53204 |
| CURRENT OCCUPANT | 725 W LAPHAM BLVD 18 | MILWAUKEE, WI 53204 |
| CURRENT OCCUPANT | 725 W LAPHAM BLVD 5 | MILWAUKEE, WI 53204 |
| CURRENT OCCUPANT | 725 W LAPHAM BLVD 15 | MILWAUKEE, WI 53204 |
| CURRENT OCCUPANT | 725 W LAPHAM BLVD 14 | MILWAUKEE, WI 53204 |
| CURRENT OCCUPANT | 725 W LAPHAM BLVD 11 | MILWAUKEE, WI 53204 |

Total Records: 207

Radius: 250.0 feet and Center of Circle: 1610 S 7th ST



Thursday, December 21, 2017

Licenses Committee Notice of Hearing

Daniel Baumgartner
1614 S 7th St

Milwaukee, WI 53204

Date: 1/3/2018
Time: 10:45 AM
Location: Room 301-B, Third Floor, City Hall

The Licenses Committee will consider the following license application:

Class A Malt License Application
VIERA, Franklin R, Agent
La Fortaleza Grocery at 1610 S 7TH St

Please note this application may be recommended for denial based on fitness of the location due to concentration of alcohol beverage outlets in the area. If the application is denied for this reason, no other application for an alcohol beverage license for this location shall be recommended for approval by the Licenses Committee within three years of the date of denial unless the applicant has demonstrated a change of circumstances since the prior denial.

If you have any questions, please call (414) 286-2238.





BUSINESS LICENSE PLAN OF OPERATION

ccl-busplan 9/26/16

Office of the City Clerk License Division
200 E. Wells St. Room 105, Milwaukee, WI 53202
(414) 286-2238 www.milwaukee.gov/license e-mail address: license@milwaukee.gov

1. Type of Business

Applying for: Extended Hours (12AM to 5AM) - If a food establishment, check all that apply: Delivery Drive Thru Dining Room
 Self Service Laundry Massage Establishment Filling Station
 Other (supplemental application for specific license also required)

Provide a detailed description of the type of business you plan on operating:

GROCERY STORE

Do you have any experience operating this type of business? No Yes If yes, explain: work in prior stores

2. Business Operations

- a. Proposed Opening Date: 11/1/17
- b. Is this premise under construction? No Yes If yes, list estimated completion date: _____
- c. Is this a franchise? No Yes
- d. Is this premises currently licensed? No Yes If yes, list type of license: _____
- e. Is the current licensee operating? No Yes If no, list date closed: _____
- f. Do you have future plans for other businesses, licenses or permits at this location? No Yes
If yes, explain: _____
- g. Have you previously held an Extended Hours License in Milwaukee? No Yes
If yes, list address(es): _____
- h. Are other businesses operating in the same building? No Yes If yes, describe: _____

3. Litter & Noise

- a. How are grounds kept clean? Sweep Pressure Wash Pick Up Litter Other: _____
- b. How often will grounds be cleaned? Daily Weekly As Needed Monthly Other: _____
- c. Grounds cleaned by: Licensee Building Owner Employees Hired Maintenance Other: _____
- d. How are noise issues prevented and/or addressed? Security Manager approaches customer(s) Call Police
 Signs Posted Other: _____
- e. Will a sound amplification system be used? No Yes If yes, describe: _____

4. Smoking & Sanitation

- a. Are there designated outdoor smoking areas? No Yes If yes, describe: _____
- b. Number of Garbage Cans: Inside: 2 Locations: Couner
Outside: 1 Locations: Rear of Building,
- c. Is a crowd control barrier used? No Yes If yes, describe: _____
- d. How many restrooms are on the premises? 0
- e. Name of solid waste contractor: Advanced Disposal Waste Management Other: to be negotiated

5. Security

- a. Are there onsite parking spaces? No Yes If yes, indicate how many? _____ and describe the parking security plan: _____
- b. Is there a loading zone? No Yes If yes, describe the loading area security plan: _____
- c. Will you have security personnel on premise? No Yes If yes, how many? _____ and answer the following:
 What are their responsibilities? _____
 Is security equipment used? No Yes If yes, describe _____
 List their licensing, certification, or training credentials _____
- d. Will there be security cameras? No Yes If yes, where? Outside/inside
- e. Will searches/identification checks be done upon entry? No Yes If yes, describe _____

6. Percentage of Sales (must total 100%)

| | | | |
|-----------------------------|---|---|----------------------------------|
| Alcohol _____ 30 % | Food _____ 69 % | Secondhand Merchandise _____ % | Precious Metals & Gems _____ % |
| Entertainment _____ % | Cigarettes _____ 1 % | | |
| Pawnbroker Activity _____ % | Salvaged Materials _____ % (such as scrap metal) | Personal Services (such as tattoo, body piercing, salon, tailor, tanning, etc.) _____ % | Other _____ % Describe: _____ |

7. Businesses/Licenses on the Premises (check all that apply):

Type 1

- Full Service Restaurant Cafe/Coffee Shop Deli or Fast Food Restaurant Private/Fraternal/Veterans Club
- Night Club Tavern Cocktail Lounge Teen Club
- Banquet Hall Sports Facility Bowling Alley
- Hotel/Motel : Number of Floors: _____ Rooming House: Number of Floors: _____
 Number of Rooms: _____ Number of Rooms: _____

N/A

Type 2

- Liquor Store Corner Store Supermarket Convenience Store
- Gas Station Amusement/Phonograph Distributor Recycling, Salvage or Towing
- Used Car Dealer Personal Service Establishment (such as tattoo business, hair salon, tailor, etc.) Recording Studio

What other licenses/permits will you hold at this location? (check all that apply)

- Occupancy Permit Cigarette & Tobacco Gas Station Extended Hours Class "B" Tavern Weights & Measures
- Secondhand Dealer Precious Metal & Gem Other: _____

8. Legal Capacity (only if a Type 1 premises in #7 above)

Capacity N/A (Call the Milwaukee Development Center at 414-286-8211 if you have questions.)

9. Premises Description

- a. Identify all area(s) of the premises that will be used in operating this business (include areas used only for storage):
 1st Floor 2nd Floor Basement Storage Patio Beer Garden Sidewalk Café Deck Rooftop
 Other: Describe: _____
- b. Describe Location: Major Thoroughfare Secondary Street Other: Lapham & 9th St
- c. Nearest Major Cross Street: Lapham Blvd - and 7th St
- d. Describe Building: Free Standing Building Strip Mall Other: _____
- e. Describe Premises Structure: Single Story Multi-Story - # of Stories 2 Other: _____
- f. Describe Surrounding Area: Commercial Residential Industrial Other: _____
- g. Building Owner Name: Barbara Baumgart Phone Number: 414-507-9532
 Business Owner Address: 1614 S 2th St - Milwaukee WI 53204

10. Hours of Operation & Customers

Will customers be entering the premises? No Yes

| Day of the Week | Proposed Hours of Operation: | | Estimated Number of Customers expected each day | Potential Age Range of Customers | Class B Tavern Applicant Only: Age Restriction (If none, write 'None') |
|-----------------|----------------------------------|-----------------------------------|---|----------------------------------|--|
| | Open Time (include a.m. or p.m.) | Close Time (include a.m. or p.m.) | | | |
| Sunday | 8 am | 9 pm | 30 | All | |
| Monday | 8 am | 9 pm | 20 | All | N |
| Tuesday | 8 am | 9 pm | 20 | All | |
| Wednesday | 8 am | 9 pm | 25 | All | |
| Thursday | 8 am | 9 pm | 25 | All | N |
| Friday | 8 am | 9 pm | 40 | All | |
| Saturday | 8 am | 9 pm | 40 | All | E |

An Extended Hours Establishment License is required for any convenience store, filling station, personal service establishment (such as tattoo, body piercing, salon, tailor, tanning, etc.), recording studio or restaurant which is open between the hours of 12:00 a.m. and 5:00 a.m.

| | |
|--|---|
| Alcohol Establishments Permitted Hours of Operation: | Class A: 8:00 am to 9:00 pm Sunday thru Saturday Class B: 6:00 am to 2:00 am Sunday thru Thursday, 6:00 am to 2:30 am Friday & Saturday |
| Entertainment Closing Hours: | Indoors: Alcohol beverage establishments: Same as alcohol license hours Non-alcohol establishments: 1:00 am Sunday thru Thursday, 1:30 am Friday & Saturday Outdoors: All establishments: 10:00 pm Sunday thru Thursday, 12:00 am Friday & Saturday (unless otherwise approved by the Common Council in licensee's plan of operation) |

11. Signature(s)

[Signature] Sole Proprietor, Partner, Agent, or 20% or more Shareholder
[Signature] Signature of additional partner or 20% or more Shareholder

See Application Information for a complete list of all required application forms.



**ALCOHOL BEVERAGE & PUBLIC ENTERTAINMENT PREMISES
SUPPLEMENTAL PLAN OF OPERATION**

Office of the City Clerk License Division
200 E. Wells St. Room 105, Milwaukee, WI 53202
(414) 286-2238 e-mail address: license@milwaukee.gov www.milwaukee.gov/license

| |
|--|
| Legal Entity Name: <u>La Fortaleza Grocery LLC</u> |
| Premise Address: <u>1610 S. 7th St. Milwaukee, WI 53204</u> |
| Proximity of Premises to Church, School, Daycare Center or Hospital |
| Is there at least 300 feet between the building and any church, school, daycare center or hospital? <input checked="" type="checkbox"/> Yes <input type="checkbox"/> No |
| “Service Bar Only” Designation |
| If applying for Class B or C license, are you applying for “Service Bar Only”? <input checked="" type="checkbox"/> No <input type="checkbox"/> Yes Service Bar Only means customers cannot sit at the bar. Alcohol is served to patrons seated at tables. No stools, chairs or other articles of furniture shall be placed at the service bar for patrons to sit upon. |
| Business Information |
| a) Are you taking out this application for anyone that may not be eligible for a license? <input checked="" type="checkbox"/> No <input type="checkbox"/> Yes If yes, list name and address: _____ |
| b) Will the agent, a partner or the individual licensee be conducting the day-to-day operations of the business? <input type="checkbox"/> No <input checked="" type="checkbox"/> Yes If no, list the name and address of the person(s) who will: _____ Class B Applicants: If the agent, a partner or the individual licensee will not be conducting the day-to-day operations of the business, the person(s) listed above must obtain a Class B Managers license. |
| c) Does anyone else have money invested or any other interest in this business? <input checked="" type="checkbox"/> No <input type="checkbox"/> Yes If yes, explain: _____ |
| d) Have you made an agreement with anyone to repay any loan or any other payments based upon income from the business? <input type="checkbox"/> No <input type="checkbox"/> Yes If yes, list name and address: _____ |
| Proof of Ownership, Lease, or Offer to Purchase (new & transfer applicants only) |
| Submit proof of ownership, lease, or offer to purchase the building with this application. A lease or offer to purchase must: a) Be in the same legal entity name as that apply for the license b) Reflect the same address as the premises address on this application c) Reflect current dates and d) Be signed by the lessor/seller and lessee/buyer <div style="text-align: right; font-size: 1.2em; margin-top: 10px;"><u>Lease Agreement</u></div> |
| Property Information (new & transfer applicants only) |
| a) Do you own or lease the building? <input type="checkbox"/> Own <input checked="" type="checkbox"/> Lease b) Who owns the fixtures (for example, coolers, etc.)? <u>Lease</u> c) Are you purchasing the stock and/or fixtures? <input checked="" type="checkbox"/> No <input type="checkbox"/> Yes If yes, amount paid \$ _____ d) Total amount paid for business \$ <u>0</u> e) Total amount paid for goodwill of the business \$ <u>0</u> Goodwill comprises the reputation and customer relationships of an existing business. If the price you pay for the business exceeds the fair market value of all of the rest of the assets of the business, the excess may be considered goodwill. f) Have you made arrangements with the seller for payment of personal property taxes? <input checked="" type="checkbox"/> No <input type="checkbox"/> Yes |

See Application Information for a list of all required application forms.

Lease Information (new & transfer applicants who are leasing the premises only)

- a) Date lease begins 10/1/17 Ends 9/30/18
- b) Monthly rental \$ 800.00
- c) Do you have an option to renew the lease? No Yes
- d) Does your lease allow for assignment to another party without the consent of the owner? No Yes
- e) For what length of time have you been guaranteed occupancy (number of years)? 1 year
- f) In addition to paying the monthly rental, will you have to pay anything additional to the owner of the building to guarantee performance of the lease? No Yes If yes, explain _____
- g) Does the present owner or occupancy object to the granting of your license? No Yes
If yes, explain _____

Change of Agent Applicants Only

Have there been any changes to the floor plan since the last application was submitted? No Yes New App
If no, a new floor plan is not required. If yes, submit a new floor plan and explain the change(s): _____

Notarized Signatures of Applicants

SUBSCRIBED AND SWORN TO BEFORE ME

This 4 day of October, 2017

[Signature]

Sole Proprietor, Partner, 20% or more Shareholder, or Agent – only if there are no 20% or more shareholders

[Signature]
(Clerk/Notary Public)

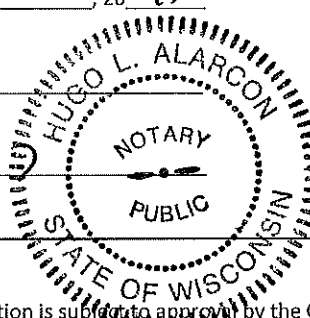

My Commission Expires 11/17/18
*Notary Seal must be affixed.

[Signature]

Additional partner or 20% or more shareholder

Note: All information contained in this application is subject to approval by the Common Council. Deviating from approved plan of operation will subject licensee to citations, and/or suspension or non-renewal of the license. Contact the License Division for information on how to request changes.

New and transfer of premise applicants must submit the following:

- Proof of ownership, lease or offer to purchase the building
- Detailed floor plan
- If a restaurant, copy of the menu

7th Street

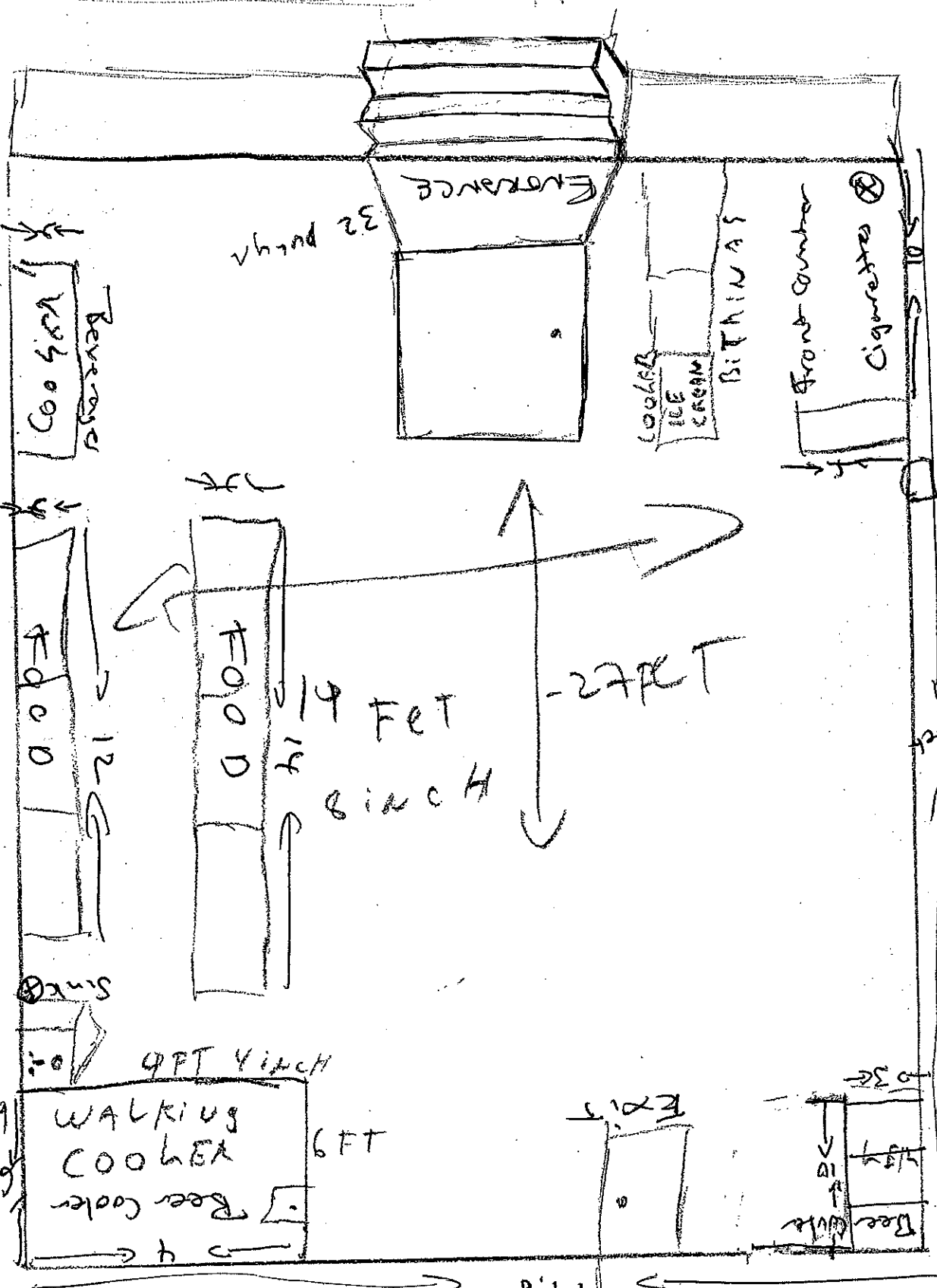

Garbage Can *

To the Front
512

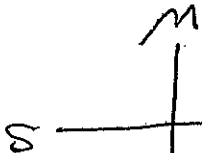

LA Fortaleza Grocery LLC
Franklin Viera
9/28/17

Sham Blvd

27 feet

AC

27 FEET

14 FEET
14 INCH

12

SINK

4 FT 4 INCH

4 FT

Beer cooler
WALKING COOLER

Beer cooler

EXIT

19.8 FEET

3 FT

5 FT 10

Beverage
COOLERS

32 push

ENTRANCE

COOLERS
ICE
CREAM

BATHNAS

Front Counter

Cigarettes



CITY OF MILWAUKEE
OFFICE OF THE CITY CLERK

Tuesday, December 19, 2017

COMMITTEE MEETING NOTICE

AD 12

WEISS, Anthony P, Agent
V&J Investments LLC
6933 W Brown Deer Rd

Milwaukee, WI 53223

You are requested to attend a hearing which is to be held in Room 301-B, Third Floor, City Hall on:

Wednesday, January 03, 2018 at 10:45 AM

Regarding: Your Food Dealer Retail Renewal Application as agent for "V&J Investments LLC" for "My Yo My!" at 130 S Water St #100.



There is a possibility that your application may be denied for one or more of the following reasons: The recommendation of the committee regarding the application shall be based on evidence presented at the hearing. Per MCO 85-4-4, unless otherwise specified in the code, probative evidence concerning non-renewal, suspension or revocation may include evidence of the following: failure of the applicant to meet municipal qualifications, pending charges against or the conviction of any felony, misdemeanor, municipal offense or other offense, the circumstances of which substantially relate to the circumstances of the particular licensed or permitted activity, by the applicant or by any employee or other agent of the applicant. If the activities of the applicant involve a licensed premises, whether the premises tends to facilitate a public or private nuisance or has been the source of congregations of persons which have resulted in any of the following: disturbance of the peace; illegal drug activity; public drunkenness; drinking in public; harassment of passers-by; gambling; prostitution; sale of stolen goods; public urination; theft; assaults; battery; acts of vandalism including graffiti, excessive littering, loitering, illegal parking, loud noise at times when the licensed premise is open for business; traffic violations; curfew violations; lewd conduct; display of materials harmful to minors, pursuant to s. 106-9.6; or any other factor which reasonably relates to the public health, safety and welfare, or failure to comply with the approved plan of operation. See attached police report or correspondence.

Notice for applicants with warrants or unpaid fines:

Proof of warrant satisfaction or payment of fines must be submitted at the hearing on the above date and time. Failure to comply with this requirement may result in a delay of the granting/denial of your application.

Failure to appear at this meeting may result in the denial of your license. Individual applicants must appear only in person or by an attorney. Corporate or Limited Liability applicants must appear only by the agent designated on the application or by an attorney. Partnership applicants must appear by a partner listed on the application or by an attorney. If you wish to do so and at your own expense, you may be accompanied by an attorney of your choosing to represent you at this hearing.

You will be given an opportunity to speak on behalf of the application and to respond and challenge any charges or reasons given for the denial. No petitions can be accepted by the committee, unless the people who signed the petition are present at the committee hearing and willing to testify. You may present witnesses under oath and you may also confront and cross-examine opposing witnesses under oath. If you have difficulty with the English language, you should bring an interpreter with you, at your expense, so that you can answer questions and participate in your hearing.

You may examine the application file at this office during regular business hours prior to the hearing date. Inquiries regarding this matter may be directed to the person whose signature appears below.

Limited parking for persons attending meetings in City Hall is available at reduced rates (5 hour limit) at the Milwaukee Center on the southwest corner of East Kilbourn and North Water Street. Parking tickets must be validated in the first floor information booth in City Hall.

PLEASE NOTE: Upon reasonable notice, efforts will be made to accommodate the needs of disabled individuals through sign language interpreters or other auxiliary aids. For additional information or to request this service, contact the Council Services Division ADA Coordinator at (414) 286-2998, Fax - (414) 286-3456, TDD - (414) 286-2025.

JIM OW CZARSKI, CITY CLERK

BY:

Jessica Celella
License Division Manager

If you have questions regarding this notice, please contact the License Division at (414) 286-2238.

200 E. Wells Street, Room 105, City Hall, Milwaukee, WI 53202. www.milwaukee.gov/license
Phone: (414) 286-2238 Fax: (414) 286-3057 Email Address: License@milwaukee.gov

Cooney, James

From: Celella, Jessica
Sent: Thursday, July 27, 2017 4:13 PM
To: Cooney, James
Cc: Kuether-Steele, Molly
Subject: FW: 100 S Water St

Please add as objection to 130 S Water – My Yo My

From: Murillo, Maribel
Sent: Thursday, July 27, 2017 3:34 PM
To: Daniels, Laura; Carter, Carnita; Celella, Jessica
Subject: 100 S Water St

Good afternoon,

Ms. Adamczyk as contacted the office of Alderman Pérez.
She stated there is a city trash receptacle at 100 S Water Street that is over flowing.
Ms. Adamczyk stated that it is weeks before it is picked up.

Can you please have someone look into this matter.

License: Can you please add to objection for the license.

Thank you,

Maribel Murillo
Legislative Assistant to
12th District
Alderman José Pérez
Office of the City Clerk
200 E. Wells St, Room 205
414-286-2861
Maribel.Murillo@Milwaukee.gov

REDACTED RECORD

To report a City service related issue, you may also use Click for [Action](#) or call 414-286-CITY (2489)

MILWAUKEE POLICE DEPARTMENT LICENSING

CRIMINAL RECORD/ORDINANCE VIOLATION/INCIDENTS SYNOPSIS

DATE: 11/15/2017

LICENSE TYPE: FOOD DEALER

No. 265938

NEW:

Application Date: 11/15/2017

RENEWAL:

License Location: 130 South Water Street #100

Business Name: V&J Investments

Licensee/Applicant: Weiss, Anthony P.
(Last Name, First Name, MI)

Date of Birth: 12/04/1965

Home Address: W143 N5032 Brookfalls DR

City: Menomonee Falls

State: WI **Zip Code:** 53051

Home Phone:

This report is written by Police Officer Gilbert Gwinn, assigned to the License Investigation Unit, Days.

The Milwaukee Police Department's investigation regarding this application revealed the following:

1. On 10/14/2016 the applicant was cited at 2862 N. Dr. Martin Luther King Jr. Drive in the city of Milwaukee for Excessive False Alarms.

Charge: Excessive False Alarms

Finding: Guilty

Sentence: \$387.00 fine

Date: 05/19/2017

Case: 17013933



Tuesday, December 19, 2017



Notice of Public Hearing

WEISS, Anthony P, Agent
My Yo My! at 130 S Water St #100
Food Dealer Retail Renewal Application

Wednesday, January 03, 2018 at 10:45 AM

To whom it may concern:

The above application has been made by the above named applicant(s). This requires approval from the Licenses Committee and the Common Council of the City of Milwaukee. The hearing before the Licenses Committee will take place on 1/3/2018 at 10:45 AM, in Room 301-B, Third Floor, City Hall. If you wish, you may provide testimony at the hearing regarding the request; see below for further information. You are not required to attend the hearing. Once the Licenses Committee makes its recommendation, this recommendation is forwarded to the full Common Council for approval at its next regularly scheduled hearing. Please review the information below and if you have further questions regarding this process, please contact the License Division at (414) 286-2238.

Important details for those wishing to provide information for the Licenses Committee to consider when making its recommendation:

1. The license application is scheduled to be heard at the above time. Due to other hearings running longer than scheduled, you may have to wait some time to provide your testimony.
2. You must appear in person and testify as to matters that you have personally experienced or seen. (You cannot provide testimony for your neighbor, parent or anyone else; this is considered hearsay and cannot be considered by the committee.)
3. No letters or petitions can be accepted by the committee (unless the person who wrote the letter or the persons who signed the petition are present at the committee hearing and willing to testify).
4. Persons opposed to the license application are given the opportunity to testify first; supporters may testify after the opponents have finished.
5. When you are called to testify, you will be sworn in and asked to give your name, and address. (If your first and/or last names are uncommon please spell them.)
6. You may then provide testimony.
 - a. Include only information relating to the above license application.
 - b. Include only information you have personally witnessed or seen.
 - c. Provide concise and relevant information detailing how this business has affected or may affect the peaceful enjoyment of your neighborhood.
 - d. If by the time you have the opportunity to testify, the information you wish to share has already been provided to the committee, you may state that you agree with the previous testimony. Redundant or repetitive testimony will not assist the committee in making its recommendation.
7. After giving your testimony, the members of the Licenses Committee and the licensee may ask questions regarding the testimony you have given or other factors relating to the license application.
8. Business Competition is not a valid basis for denial or non-renewal of a license.
Please Note: If you have submitted an objection to the above application your objection cannot be considered by the committee unless you personally testify at the hearing.

| OCCUPANT | MAIL ADDRESS | CITY AND ZIP CODE |
|------------------|-----------------------|-------------------------|
| CURRENT OCCUPANT | 210 S WATER ST 419 | MILWAUKEE, WI 532044314 |
| CURRENT OCCUPANT | 210 S WATER ST 519 | MILWAUKEE, WI 532044314 |
| CURRENT OCCUPANT | 210 S WATER ST 720 | MILWAUKEE, WI 532044306 |
| CURRENT OCCUPANT | 200 S WATER ST 108 | MILWAUKEE, WI 532041450 |
| CURRENT OCCUPANT | 210 S WATER ST 621 | MILWAUKEE, WI 532044316 |
| CURRENT OCCUPANT | 210 S WATER ST 316 | MILWAUKEE, WI 532044306 |
| CURRENT OCCUPANT | 200 S WATER ST 308 | MILWAUKEE, WI 532041450 |
| CURRENT OCCUPANT | 200 S WATER ST 212 | MILWAUKEE, WI 532041450 |
| CURRENT OCCUPANT | 200 S WATER ST 213 | MILWAUKEE, WI 532041450 |
| CURRENT OCCUPANT | 102 N WATER ST 301 | MILWAUKEE, WI 532026056 |
| CURRENT OCCUPANT | 102 N WATER ST 206 | MILWAUKEE, WI 532026056 |
| CURRENT OCCUPANT | 102 N WATER ST 312 | MILWAUKEE, WI 532026056 |
| CURRENT OCCUPANT | 102 N WATER ST 608 | MILWAUKEE, WI 532026059 |
| CURRENT OCCUPANT | 102 N WATER ST 304 | MILWAUKEE, WI 532026056 |
| CURRENT OCCUPANT | 102 N WATER ST 413 | MILWAUKEE, WI 532026057 |
| CURRENT OCCUPANT | 102 N WATER ST 306 | MILWAUKEE, WI 532026056 |
| CURRENT OCCUPANT | 102 N WATER ST 313 | MILWAUKEE, WI 532026056 |
| CURRENT OCCUPANT | 102 N WATER ST 510 | MILWAUKEE, WI 532026058 |
| CURRENT OCCUPANT | 106 W SEEBOTH ST 816 | MILWAUKEE, WI 532044327 |
| CURRENT OCCUPANT | 106 W SEEBOTH ST 711 | MILWAUKEE, WI 532044326 |
| CURRENT OCCUPANT | 106 W SEEBOTH ST 607 | MILWAUKEE, WI 532044325 |
| CURRENT OCCUPANT | 106 W SEEBOTH ST 311 | MILWAUKEE, WI 532044322 |
| CURRENT OCCUPANT | 106 W SEEBOTH ST 708 | MILWAUKEE, WI 532044326 |
| CURRENT OCCUPANT | 106 W SEEBOTH ST 505 | MILWAUKEE, WI 532044324 |
| CURRENT OCCUPANT | 106 W SEEBOTH ST 914 | MILWAUKEE, WI 532044330 |
| CURRENT OCCUPANT | 106 W SEEBOTH ST 818 | MILWAUKEE, WI 532044327 |
| CURRENT OCCUPANT | 106 W SEEBOTH ST 918 | MILWAUKEE, WI 532044330 |
| CURRENT OCCUPANT | 106 W SEEBOTH ST 310 | MILWAUKEE, WI 532044322 |
| CURRENT OCCUPANT | 106 W SEEBOTH ST 703 | MILWAUKEE, WI 532044326 |
| CURRENT OCCUPANT | 130 S WATER ST 313 | MILWAUKEE, WI 532044303 |
| CURRENT OCCUPANT | 130 S WATER ST 317 | MILWAUKEE, WI 532044303 |
| CURRENT OCCUPANT | 130 S WATER ST 311 | MILWAUKEE, WI 532044303 |
| CURRENT OCCUPANT | 130 S WATER ST 412 | MILWAUKEE, WI 532044304 |
| CURRENT OCCUPANT | 130 S WATER ST 414 | MILWAUKEE, WI 532044304 |
| CURRENT OCCUPANT | 130 S WATER ST 309 | MILWAUKEE, WI 532044303 |
| CURRENT OCCUPANT | 130 S WATER ST 105 | MILWAUKEE, WI 532044301 |
| CURRENT OCCUPANT | 130 S WATER ST 205 | MILWAUKEE, WI 532044301 |
| CURRENT OCCUPANT | 106 W SEEBOTH ST 1003 | MILWAUKEE, WI 532044331 |
| CURRENT OCCUPANT | 106 W SEEBOTH ST 512 | MILWAUKEE, WI 532044324 |
| CURRENT OCCUPANT | 106 W SEEBOTH ST 1202 | MILWAUKEE, WI 532044332 |
| CURRENT OCCUPANT | 106 W SEEBOTH ST 824 | MILWAUKEE, WI 532044327 |
| CURRENT OCCUPANT | 106 W SEEBOTH ST 603 | MILWAUKEE, WI 532044324 |
| CURRENT OCCUPANT | 106 W SEEBOTH ST 701 | MILWAUKEE, WI 532044325 |
| CURRENT OCCUPANT | 111 E SEEBOTH ST 109 | MILWAUKEE, WI 532044319 |
| CURRENT OCCUPANT | 111 E SEEBOTH ST 406 | MILWAUKEE, WI 532044321 |
| CURRENT OCCUPANT | 111 E SEEBOTH ST 306 | MILWAUKEE, WI 532044320 |

| | | |
|------------------|-----------------------|-------------------------|
| CURRENT OCCUPANT | 111 E SEEBOTH ST 405 | MILWAUKEE, WI 532044320 |
| CURRENT OCCUPANT | 210 S WATER ST 221 | MILWAUKEE, WI 532044306 |
| CURRENT OCCUPANT | 200 S WATER ST 402 | MILWAUKEE, WI 532041450 |
| CURRENT OCCUPANT | 200 S WATER ST 104 | MILWAUKEE, WI 532041450 |
| CURRENT OCCUPANT | 200 S WATER ST 408 | MILWAUKEE, WI 532041450 |
| CURRENT OCCUPANT | 200 S WATER ST 315 | MILWAUKEE, WI 532041450 |
| CURRENT OCCUPANT | 210 S WATER ST 317 | MILWAUKEE, WI 532044306 |
| CURRENT OCCUPANT | 200 S WATER ST 302 | MILWAUKEE, WI 532041450 |
| CURRENT OCCUPANT | 200 S WATER ST 210 | MILWAUKEE, WI 532041450 |
| CURRENT OCCUPANT | 200 S WATER ST 206 | MILWAUKEE, WI 532041450 |
| CURRENT OCCUPANT | 102 N WATER ST 604 | MILWAUKEE, WI 532026058 |
| CURRENT OCCUPANT | 102 N WATER ST 202 | MILWAUKEE, WI 532026056 |
| CURRENT OCCUPANT | 102 N WATER ST 704 | MILWAUKEE, WI 532026059 |
| CURRENT OCCUPANT | 102 N WATER ST 706 | MILWAUKEE, WI 532026059 |
| CURRENT OCCUPANT | 106 W SEEBOTH ST 907 | MILWAUKEE, WI 532044330 |
| CURRENT OCCUPANT | 106 W SEEBOTH ST 811 | MILWAUKEE, WI 532044328 |
| CURRENT OCCUPANT | 106 W SEEBOTH ST 804 | MILWAUKEE, WI 532044328 |
| CURRENT OCCUPANT | 106 W SEEBOTH ST 606 | MILWAUKEE, WI 532044325 |
| CURRENT OCCUPANT | 106 W SEEBOTH ST 1006 | MILWAUKEE, WI 532044331 |
| CURRENT OCCUPANT | 102 N WATER ST 205 | MILWAUKEE, WI 532026056 |
| CURRENT OCCUPANT | 102 N WATER ST 709 | MILWAUKEE, WI 532026059 |
| CURRENT OCCUPANT | 106 W SEEBOTH ST 118 | MILWAUKEE, WI 532044322 |
| CURRENT OCCUPANT | 106 W SEEBOTH ST 608 | MILWAUKEE, WI 532044325 |
| CURRENT OCCUPANT | 106 W SEEBOTH ST 113 | MILWAUKEE, WI 532044322 |
| CURRENT OCCUPANT | 130 S WATER ST 103 | MILWAUKEE, WI 532044301 |
| CURRENT OCCUPANT | 130 S WATER ST 213 | MILWAUKEE, WI 532044302 |
| CURRENT OCCUPANT | 130 S WATER ST 202 | MILWAUKEE, WI 532044301 |
| CURRENT OCCUPANT | 130 S WATER ST 206 | MILWAUKEE, WI 532044302 |
| CURRENT OCCUPANT | 106 W SEEBOTH ST 305 | MILWAUKEE, WI 532044322 |
| CURRENT OCCUPANT | 106 W SEEBOTH ST 520 | MILWAUKEE, WI 532044324 |
| CURRENT OCCUPANT | 106 W SEEBOTH ST 616 | MILWAUKEE, WI 532044325 |
| CURRENT OCCUPANT | 111 E SEEBOTH ST 404 | MILWAUKEE, WI 532044320 |
| CURRENT OCCUPANT | 111 E SEEBOTH ST 209 | MILWAUKEE, WI 532044319 |
| CURRENT OCCUPANT | 111 E SEEBOTH ST 213 | MILWAUKEE, WI 532044319 |
| CURRENT OCCUPANT | 111 E SEEBOTH ST 106 | MILWAUKEE, WI 532044319 |
| CURRENT OCCUPANT | 111 E SEEBOTH ST 407 | MILWAUKEE, WI 532044321 |
| CURRENT OCCUPANT | 111 E SEEBOTH ST 101 | MILWAUKEE, WI 532044319 |
| CURRENT OCCUPANT | 210 S WATER ST 220 | MILWAUKEE, WI 532044306 |
| CURRENT OCCUPANT | 210 S WATER ST 217 | MILWAUKEE, WI 532044306 |
| CURRENT OCCUPANT | 200 S WATER ST 111 | MILWAUKEE, WI 532041450 |
| CURRENT OCCUPANT | 200 S WATER ST 313 | MILWAUKEE, WI 532041450 |
| CURRENT OCCUPANT | 210 S WATER ST 420 | MILWAUKEE, WI 532044314 |
| CURRENT OCCUPANT | 210 S WATER ST 616 | MILWAUKEE, WI 532044316 |
| CURRENT OCCUPANT | 200 S WATER ST 314 | MILWAUKEE, WI 532041450 |
| CURRENT OCCUPANT | 200 S WATER ST 106 | MILWAUKEE, WI 532041450 |
| CURRENT OCCUPANT | 200 S WATER ST 304 | MILWAUKEE, WI 532041450 |
| CURRENT OCCUPANT | 102 N WATER ST 201 | MILWAUKEE, WI 532026056 |

| | | |
|------------------|----------------------|-------------------------|
| CURRENT OCCUPANT | 102 N WATER ST 605 | MILWAUKEE, WI 532026058 |
| CURRENT OCCUPANT | 102 N WATER ST 307 | MILWAUKEE, WI 532026056 |
| CURRENT OCCUPANT | 102 N WATER ST 606 | MILWAUKEE, WI 532026058 |
| CURRENT OCCUPANT | 102 N WATER ST 607 | MILWAUKEE, WI 532026059 |
| CURRENT OCCUPANT | 102 N WATER ST 501 | MILWAUKEE, WI 532026058 |
| CURRENT OCCUPANT | 106 W SEEBOTH ST 913 | MILWAUKEE, WI 532044330 |
| CURRENT OCCUPANT | 106 W SEEBOTH ST 511 | MILWAUKEE, WI 532044324 |
| CURRENT OCCUPANT | 106 W SEEBOTH ST 407 | MILWAUKEE, WI 532044323 |
| CURRENT OCCUPANT | 106 W SEEBOTH ST 709 | MILWAUKEE, WI 532044326 |
| CURRENT OCCUPANT | 106 W SEEBOTH ST 716 | MILWAUKEE, WI 532044326 |
| CURRENT OCCUPANT | 106 W SEEBOTH ST 412 | MILWAUKEE, WI 532044323 |
| CURRENT OCCUPANT | 106 W SEEBOTH ST 610 | MILWAUKEE, WI 532044325 |
| CURRENT OCCUPANT | 106 W SEEBOTH ST 707 | MILWAUKEE, WI 532044326 |
| CURRENT OCCUPANT | 106 W SEEBOTH ST 413 | MILWAUKEE, WI 532044323 |
| CURRENT OCCUPANT | 106 W SEEBOTH ST 420 | MILWAUKEE, WI 532044323 |
| CURRENT OCCUPANT | 106 W SEEBOTH ST 920 | MILWAUKEE, WI 532044330 |
| CURRENT OCCUPANT | 106 W SEEBOTH ST 612 | MILWAUKEE, WI 532044325 |
| CURRENT OCCUPANT | 106 W SEEBOTH ST 514 | MILWAUKEE, WI 532044324 |
| CURRENT OCCUPANT | 106 W SEEBOTH ST 611 | MILWAUKEE, WI 532044325 |
| CURRENT OCCUPANT | 106 W SEEBOTH ST 605 | MILWAUKEE, WI 532044324 |
| CURRENT OCCUPANT | 106 W SEEBOTH ST 821 | MILWAUKEE, WI 532044327 |
| CURRENT OCCUPANT | 102 N WATER ST 406 | MILWAUKEE, WI 532026057 |
| CURRENT OCCUPANT | 102 N WATER ST 705 | MILWAUKEE, WI 532026059 |
| CURRENT OCCUPANT | 106 W SEEBOTH ST 823 | MILWAUKEE, WI 532044327 |
| CURRENT OCCUPANT | 106 W SEEBOTH ST 403 | MILWAUKEE, WI 532044323 |
| CURRENT OCCUPANT | 106 W SEEBOTH ST 720 | MILWAUKEE, WI 532044328 |
| CURRENT OCCUPANT | 106 W SEEBOTH ST 809 | MILWAUKEE, WI 532044328 |
| CURRENT OCCUPANT | 130 S WATER ST 201 | MILWAUKEE, WI 532044301 |
| CURRENT OCCUPANT | 130 S WATER ST 207 | MILWAUKEE, WI 532044302 |
| CURRENT OCCUPANT | 130 S WATER ST 203 | MILWAUKEE, WI 532044301 |
| CURRENT OCCUPANT | 130 S WATER ST 216 | MILWAUKEE, WI 532044302 |
| CURRENT OCCUPANT | 130 S WATER ST 417 | MILWAUKEE, WI 532044304 |
| CURRENT OCCUPANT | 130 S WATER ST 307 | MILWAUKEE, WI 532044303 |
| CURRENT OCCUPANT | 130 S WATER ST 415 | MILWAUKEE, WI 532044304 |
| CURRENT OCCUPANT | 130 S WATER ST 410 | MILWAUKEE, WI 532044304 |
| CURRENT OCCUPANT | 130 S WATER ST 405 | MILWAUKEE, WI 532044304 |
| CURRENT OCCUPANT | 106 W SEEBOTH ST 815 | MILWAUKEE, WI 532044327 |
| CURRENT OCCUPANT | 106 W SEEBOTH ST 717 | MILWAUKEE, WI 532044326 |
| CURRENT OCCUPANT | 106 W SEEBOTH ST 803 | MILWAUKEE, WI 532044328 |
| CURRENT OCCUPANT | 111 E SEEBOTH ST 301 | MILWAUKEE, WI 532044319 |
| CURRENT OCCUPANT | 111 E SEEBOTH ST 103 | MILWAUKEE, WI 532044319 |
| CURRENT OCCUPANT | 111 E SEEBOTH ST 402 | MILWAUKEE, WI 532044320 |
| CURRENT OCCUPANT | 210 S WATER ST 516 | MILWAUKEE, WI 532044314 |
| CURRENT OCCUPANT | 210 S WATER ST 721 | MILWAUKEE, WI 532044316 |
| CURRENT OCCUPANT | 210 S WATER ST 321 | MILWAUKEE, WI 532044314 |
| CURRENT OCCUPANT | 210 S WATER ST 417 | MILWAUKEE, WI 532044314 |
| CURRENT OCCUPANT | 210 S WATER ST 218 | MILWAUKEE, WI 532044306 |

| | | |
|------------------|-----------------------|-------------------------|
| CURRENT OCCUPANT | 210 S WATER ST 518 | MILWAUKEE, WI 532044314 |
| CURRENT OCCUPANT | 200 S WATER ST 406 | MILWAUKEE, WI 532041450 |
| CURRENT OCCUPANT | 200 S WATER ST 309 | MILWAUKEE, WI 532041450 |
| CURRENT OCCUPANT | 200 S WATER ST 109 | MILWAUKEE, WI 532041450 |
| CURRENT OCCUPANT | 200 S WATER ST 303 | MILWAUKEE, WI 532041450 |
| CURRENT OCCUPANT | 200 S WATER ST 307 | MILWAUKEE, WI 532041450 |
| CURRENT OCCUPANT | 200 S WATER ST 202 | MILWAUKEE, WI 532041450 |
| CURRENT OCCUPANT | 200 S WATER ST 205 | MILWAUKEE, WI 532041450 |
| CURRENT OCCUPANT | 102 N WATER ST 311 | MILWAUKEE, WI 532026056 |
| CURRENT OCCUPANT | 102 N WATER ST 210 | MILWAUKEE, WI 532026056 |
| CURRENT OCCUPANT | 102 N WATER ST 305 | MILWAUKEE, WI 532026056 |
| CURRENT OCCUPANT | 102 N WATER ST 703 | MILWAUKEE, WI 532026059 |
| CURRENT OCCUPANT | 102 N WATER ST 710 | MILWAUKEE, WI 532026059 |
| CURRENT OCCUPANT | 106 W SEEBOTH ST 114 | MILWAUKEE, WI 532044322 |
| CURRENT OCCUPANT | 106 W SEEBOTH ST 506 | MILWAUKEE, WI 532044324 |
| CURRENT OCCUPANT | 106 W SEEBOTH ST 613 | MILWAUKEE, WI 532044325 |
| CURRENT OCCUPANT | 106 W SEEBOTH ST 509 | MILWAUKEE, WI 532044324 |
| CURRENT OCCUPANT | 106 W SEEBOTH ST 405 | MILWAUKEE, WI 532044323 |
| CURRENT OCCUPANT | 106 W SEEBOTH ST 503 | MILWAUKEE, WI 532044323 |
| CURRENT OCCUPANT | 106 W SEEBOTH ST 908 | MILWAUKEE, WI 532044330 |
| CURRENT OCCUPANT | 106 W SEEBOTH ST 802 | MILWAUKEE, WI 532044328 |
| CURRENT OCCUPANT | 106 W SEEBOTH ST 309 | MILWAUKEE, WI 532044322 |
| CURRENT OCCUPANT | 106 W SEEBOTH ST 418 | MILWAUKEE, WI 532044323 |
| CURRENT OCCUPANT | 106 W SEEBOTH ST 812 | MILWAUKEE, WI 532044328 |
| CURRENT OCCUPANT | 102 N WATER ST 601 | MILWAUKEE, WI 532026058 |
| CURRENT OCCUPANT | 102 N WATER ST 612 | MILWAUKEE, WI 532026059 |
| CURRENT OCCUPANT | 102 N WATER ST 504 | MILWAUKEE, WI 532026058 |
| CURRENT OCCUPANT | 106 W SEEBOTH ST 713 | MILWAUKEE, WI 532044326 |
| CURRENT OCCUPANT | 106 W SEEBOTH ST 609 | MILWAUKEE, WI 532044325 |
| CURRENT OCCUPANT | 106 W SEEBOTH ST 220 | MILWAUKEE, WI 532044322 |
| CURRENT OCCUPANT | 130 S WATER ST 217 | MILWAUKEE, WI 532044302 |
| CURRENT OCCUPANT | 130 S WATER ST 303 | MILWAUKEE, WI 532044302 |
| CURRENT OCCUPANT | 130 S WATER ST 312 | MILWAUKEE, WI 532044303 |
| CURRENT OCCUPANT | 130 S WATER ST 210 | MILWAUKEE, WI 532044302 |
| CURRENT OCCUPANT | 130 S WATER ST 411 | MILWAUKEE, WI 532044304 |
| CURRENT OCCUPANT | 130 S WATER ST 400 | MILWAUKEE, WI 532044303 |
| CURRENT OCCUPANT | 130 S WATER ST 209 | MILWAUKEE, WI 532044302 |
| CURRENT OCCUPANT | 130 S WATER ST 104 | MILWAUKEE, WI 532044301 |
| CURRENT OCCUPANT | 106 W SEEBOTH ST 504 | MILWAUKEE, WI 532044324 |
| CURRENT OCCUPANT | 106 W SEEBOTH ST 308 | MILWAUKEE, WI 532044322 |
| CURRENT OCCUPANT | 106 W SEEBOTH ST 911 | MILWAUKEE, WI 532044330 |
| CURRENT OCCUPANT | 106 W SEEBOTH ST 1104 | MILWAUKEE, WI 532044331 |
| CURRENT OCCUPANT | 106 W SEEBOTH ST 408 | MILWAUKEE, WI 532044323 |
| CURRENT OCCUPANT | 106 W SEEBOTH ST 702 | MILWAUKEE, WI 532044325 |
| CURRENT OCCUPANT | 111 E SEEBOTH ST 200 | MILWAUKEE, WI 532044319 |
| CURRENT OCCUPANT | 111 E SEEBOTH ST 304 | MILWAUKEE, WI 532044320 |
| CURRENT OCCUPANT | 111 E SEEBOTH ST 309 | MILWAUKEE, WI 532044320 |

| | | |
|------------------|-----------------------|-------------------------|
| CURRENT OCCUPANT | 111 E SEEBOTH ST 105 | MILWAUKEE, WI 532044319 |
| CURRENT OCCUPANT | 111 E SEEBOTH ST 312 | MILWAUKEE, WI 532044320 |
| CURRENT OCCUPANT | 200 S WATER ST 312 | MILWAUKEE, WI 532041450 |
| CURRENT OCCUPANT | 210 S WATER ST 318 | MILWAUKEE, WI 532044306 |
| CURRENT OCCUPANT | 210 S WATER ST 416 | MILWAUKEE, WI 532044314 |
| CURRENT OCCUPANT | 210 S WATER ST 418 | MILWAUKEE, WI 532044314 |
| CURRENT OCCUPANT | 210 S WATER ST 216 | MILWAUKEE, WI 532044306 |
| CURRENT OCCUPANT | 210 S WATER ST 618 | MILWAUKEE, WI 532044316 |
| CURRENT OCCUPANT | 200 S WATER ST 107 | MILWAUKEE, WI 532041450 |
| CURRENT OCCUPANT | 200 S WATER ST 310 | MILWAUKEE, WI 532041450 |
| CURRENT OCCUPANT | 200 S WATER ST 215 | MILWAUKEE, WI 532041450 |
| CURRENT OCCUPANT | 200 S WATER ST 214 | MILWAUKEE, WI 532041450 |
| CURRENT OCCUPANT | 102 N WATER ST 503 | MILWAUKEE, WI 532026058 |
| CURRENT OCCUPANT | 102 N WATER ST 512 | MILWAUKEE, WI 532026058 |
| CURRENT OCCUPANT | 102 N WATER ST 207 | MILWAUKEE, WI 532026056 |
| CURRENT OCCUPANT | 102 N WATER ST 509 | MILWAUKEE, WI 532026058 |
| CURRENT OCCUPANT | 102 N WATER ST 211 | MILWAUKEE, WI 532026056 |
| CURRENT OCCUPANT | 102 N WATER ST 401 | MILWAUKEE, WI 532026057 |
| CURRENT OCCUPANT | 102 N WATER ST 308 | MILWAUKEE, WI 532026056 |
| CURRENT OCCUPANT | 102 N WATER ST 712 | MILWAUKEE, WI 532026059 |
| CURRENT OCCUPANT | 102 N WATER ST 502 | MILWAUKEE, WI 532026058 |
| CURRENT OCCUPANT | 106 W SEEBOTH ST 805 | MILWAUKEE, WI 532044328 |
| CURRENT OCCUPANT | 106 W SEEBOTH ST 302 | MILWAUKEE, WI 532044322 |
| CURRENT OCCUPANT | 106 W SEEBOTH ST 922 | MILWAUKEE, WI 532044330 |
| CURRENT OCCUPANT | 106 W SEEBOTH ST 905 | MILWAUKEE, WI 532044330 |
| CURRENT OCCUPANT | 106 W SEEBOTH ST 1204 | MILWAUKEE, WI 532044332 |
| CURRENT OCCUPANT | 106 W SEEBOTH ST 810 | MILWAUKEE, WI 532044328 |
| CURRENT OCCUPANT | 106 W SEEBOTH ST 304 | MILWAUKEE, WI 532044322 |
| CURRENT OCCUPANT | 106 W SEEBOTH ST 604 | MILWAUKEE, WI 532044324 |
| CURRENT OCCUPANT | 106 W SEEBOTH ST 712 | MILWAUKEE, WI 532044326 |
| CURRENT OCCUPANT | 106 W SEEBOTH ST 318 | MILWAUKEE, WI 532044322 |
| CURRENT OCCUPANT | 106 W SEEBOTH ST 518 | MILWAUKEE, WI 532044324 |
| CURRENT OCCUPANT | 106 W SEEBOTH ST 507 | MILWAUKEE, WI 532044324 |
| CURRENT OCCUPANT | 106 W SEEBOTH ST 1203 | MILWAUKEE, WI 532044332 |
| CURRENT OCCUPANT | 106 W SEEBOTH ST 410 | MILWAUKEE, WI 532044323 |
| CURRENT OCCUPANT | 106 W SEEBOTH ST 303 | MILWAUKEE, WI 532044322 |
| CURRENT OCCUPANT | 102 N WATER ST 610 | MILWAUKEE, WI 532026059 |
| CURRENT OCCUPANT | 102 N WATER ST 410 | MILWAUKEE, WI 532026057 |
| CURRENT OCCUPANT | 102 N WATER ST 302 | MILWAUKEE, WI 532026056 |
| CURRENT OCCUPANT | 102 N WATER ST 407 | MILWAUKEE, WI 532026057 |
| CURRENT OCCUPANT | 106 W SEEBOTH ST 402 | MILWAUKEE, WI 532044323 |
| CURRENT OCCUPANT | 106 W SEEBOTH ST 320 | MILWAUKEE, WI 532044322 |
| CURRENT OCCUPANT | 130 S WATER ST 413 | MILWAUKEE, WI 532044304 |
| CURRENT OCCUPANT | 130 S WATER ST 304 | MILWAUKEE, WI 532044302 |
| CURRENT OCCUPANT | 130 S WATER ST 204 | MILWAUKEE, WI 532044301 |
| CURRENT OCCUPANT | 130 S WATER ST 305 | MILWAUKEE, WI 532044303 |
| CURRENT OCCUPANT | 130 S WATER ST 308 | MILWAUKEE, WI 532044303 |

| | | |
|------------------|-----------------------|-------------------------|
| CURRENT OCCUPANT | 106 W SEEBOTH ST 807 | MILWAUKEE, WI 532044328 |
| CURRENT OCCUPANT | 106 W SEEBOTH ST 112 | MILWAUKEE, WI 532044322 |
| CURRENT OCCUPANT | 111 E SEEBOTH ST 102 | MILWAUKEE, WI 532044319 |
| CURRENT OCCUPANT | 111 E SEEBOTH ST 202 | MILWAUKEE, WI 532044319 |
| CURRENT OCCUPANT | 111 E SEEBOTH ST 204 | MILWAUKEE, WI 532044319 |
| CURRENT OCCUPANT | 111 E SEEBOTH ST 214 | MILWAUKEE, WI 532044319 |
| CURRENT OCCUPANT | 111 E SEEBOTH ST 107 | MILWAUKEE, WI 532044319 |
| CURRENT OCCUPANT | 111 E SEEBOTH ST 412 | MILWAUKEE, WI 532044321 |
| CURRENT OCCUPANT | 111 E SEEBOTH ST 414 | MILWAUKEE, WI 532044321 |
| CURRENT OCCUPANT | 111 E SEEBOTH ST 310 | MILWAUKEE, WI 532044320 |
| CURRENT OCCUPANT | 111 E SEEBOTH ST 314 | MILWAUKEE, WI 532044320 |
| CURRENT OCCUPANT | 210 S WATER ST 421 | MILWAUKEE, WI 532044314 |
| CURRENT OCCUPANT | 210 S WATER ST 219 | MILWAUKEE, WI 532044306 |
| CURRENT OCCUPANT | 200 S WATER ST 403 | MILWAUKEE, WI 532041450 |
| CURRENT OCCUPANT | 200 S WATER ST 311 | MILWAUKEE, WI 532041450 |
| CURRENT OCCUPANT | 210 S WATER ST 617 | MILWAUKEE, WI 532044316 |
| CURRENT OCCUPANT | 210 S WATER ST 521 | MILWAUKEE, WI 532044316 |
| CURRENT OCCUPANT | 210 S WATER ST 520 | MILWAUKEE, WI 532044314 |
| CURRENT OCCUPANT | 210 S WATER ST 320 | MILWAUKEE, WI 532044314 |
| CURRENT OCCUPANT | 200 S WATER ST 404 | MILWAUKEE, WI 532041450 |
| CURRENT OCCUPANT | 200 S WATER ST 208 | MILWAUKEE, WI 532041450 |
| CURRENT OCCUPANT | 102 N WATER ST 204 | MILWAUKEE, WI 532026056 |
| CURRENT OCCUPANT | 102 N WATER ST 404 | MILWAUKEE, WI 532026057 |
| CURRENT OCCUPANT | 102 N WATER ST 208 | MILWAUKEE, WI 532026056 |
| CURRENT OCCUPANT | 102 N WATER ST 603 | MILWAUKEE, WI 532026058 |
| CURRENT OCCUPANT | 102 N WATER ST 409 | MILWAUKEE, WI 532026057 |
| CURRENT OCCUPANT | 102 N WATER ST 802 | MILWAUKEE, WI 532026059 |
| CURRENT OCCUPANT | 102 N WATER ST 507 | MILWAUKEE, WI 532026058 |
| CURRENT OCCUPANT | 106 W SEEBOTH ST 602 | MILWAUKEE, WI 532044324 |
| CURRENT OCCUPANT | 106 W SEEBOTH ST 618 | MILWAUKEE, WI 532044325 |
| CURRENT OCCUPANT | 106 W SEEBOTH ST 615 | MILWAUKEE, WI 532044325 |
| CURRENT OCCUPANT | 106 W SEEBOTH ST 722 | MILWAUKEE, WI 532044328 |
| CURRENT OCCUPANT | 106 W SEEBOTH ST 1004 | MILWAUKEE, WI 532044331 |
| CURRENT OCCUPANT | 106 W SEEBOTH ST 406 | MILWAUKEE, WI 532044323 |
| CURRENT OCCUPANT | 106 W SEEBOTH ST 813 | MILWAUKEE, WI 532044327 |
| CURRENT OCCUPANT | 106 W SEEBOTH ST 909 | MILWAUKEE, WI 532044330 |
| CURRENT OCCUPANT | 106 W SEEBOTH ST 307 | MILWAUKEE, WI 532044322 |
| CURRENT OCCUPANT | 106 W SEEBOTH ST 704 | MILWAUKEE, WI 532044326 |
| CURRENT OCCUPANT | 106 W SEEBOTH ST 404 | MILWAUKEE, WI 532044323 |
| CURRENT OCCUPANT | 102 N WATER ST 412 | MILWAUKEE, WI 532026057 |
| CURRENT OCCUPANT | 102 N WATER ST 309 | MILWAUKEE, WI 532026056 |
| CURRENT OCCUPANT | 102 N WATER ST 701 | MILWAUKEE, WI 532026059 |
| CURRENT OCCUPANT | 102 N WATER ST 303 | MILWAUKEE, WI 532026056 |
| CURRENT OCCUPANT | 102 N WATER ST 801 | MILWAUKEE, WI 532026059 |
| CURRENT OCCUPANT | 102 N WATER ST 213 | MILWAUKEE, WI 532026056 |
| CURRENT OCCUPANT | 102 N WATER ST 508 | MILWAUKEE, WI 532026058 |
| CURRENT OCCUPANT | 106 W SEEBOTH ST 1005 | MILWAUKEE, WI 532044331 |

| | | |
|------------------|-----------------------|-------------------------|
| CURRENT OCCUPANT | 106 W SEEBOTH ST 814 | MILWAUKEE, WI 532044327 |
| CURRENT OCCUPANT | 106 W SEEBOTH ST 808 | MILWAUKEE, WI 532044328 |
| CURRENT OCCUPANT | 106 W SEEBOTH ST 1102 | MILWAUKEE, WI 532044331 |
| CURRENT OCCUPANT | 106 W SEEBOTH ST 921 | MILWAUKEE, WI 532044330 |
| CURRENT OCCUPANT | 106 W SEEBOTH ST 903 | MILWAUKEE, WI 532044327 |
| CURRENT OCCUPANT | 106 W SEEBOTH ST 409 | MILWAUKEE, WI 532044323 |
| CURRENT OCCUPANT | 130 S WATER ST 211 | MILWAUKEE, WI 532044302 |
| CURRENT OCCUPANT | 130 S WATER ST 315 | MILWAUKEE, WI 532044303 |
| CURRENT OCCUPANT | 130 S WATER ST 110 | MILWAUKEE, WI 532044301 |
| CURRENT OCCUPANT | 130 S WATER ST 106 | MILWAUKEE, WI 532044301 |
| CURRENT OCCUPANT | 130 S WATER ST 407 | MILWAUKEE, WI 532044304 |
| CURRENT OCCUPANT | 130 S WATER ST 101 | MILWAUKEE, WI 532044301 |
| CURRENT OCCUPANT | 130 S WATER ST 310 | MILWAUKEE, WI 532044303 |
| CURRENT OCCUPANT | 130 S WATER ST 108 | MILWAUKEE, WI 532044301 |
| CURRENT OCCUPANT | 106 W SEEBOTH ST 1205 | MILWAUKEE, WI 532044332 |
| CURRENT OCCUPANT | 106 W SEEBOTH ST 721 | MILWAUKEE, WI 532044328 |
| CURRENT OCCUPANT | 106 W SEEBOTH ST 817 | MILWAUKEE, WI 532044327 |
| CURRENT OCCUPANT | 106 W SEEBOTH ST 306 | MILWAUKEE, WI 532044322 |
| CURRENT OCCUPANT | 111 E SEEBOTH ST 203 | MILWAUKEE, WI 532044319 |
| CURRENT OCCUPANT | 111 E SEEBOTH ST 207 | MILWAUKEE, WI 532044319 |
| CURRENT OCCUPANT | 111 E SEEBOTH ST 212 | MILWAUKEE, WI 532044319 |
| CURRENT OCCUPANT | 111 E SEEBOTH ST 305 | MILWAUKEE, WI 532044320 |
| CURRENT OCCUPANT | 111 E SEEBOTH ST 413 | MILWAUKEE, WI 532044321 |
| CURRENT OCCUPANT | 111 E SEEBOTH ST 308 | MILWAUKEE, WI 532044320 |
| CURRENT OCCUPANT | 111 E SEEBOTH ST 313 | MILWAUKEE, WI 532044320 |
| CURRENT OCCUPANT | 210 S WATER ST 716 | MILWAUKEE, WI 532044316 |
| CURRENT OCCUPANT | 200 S WATER ST 306 | MILWAUKEE, WI 532041450 |
| CURRENT OCCUPANT | 200 S WATER ST 110 | MILWAUKEE, WI 532041450 |
| CURRENT OCCUPANT | 200 S WATER ST 211 | MILWAUKEE, WI 532041450 |
| CURRENT OCCUPANT | 200 S WATER ST 201 | MILWAUKEE, WI 532041450 |
| CURRENT OCCUPANT | 200 S WATER ST 409 | MILWAUKEE, WI 532041450 |
| CURRENT OCCUPANT | 200 S WATER ST 209 | MILWAUKEE, WI 532041450 |
| CURRENT OCCUPANT | 200 S WATER ST 203 | MILWAUKEE, WI 532041450 |
| CURRENT OCCUPANT | 102 N WATER ST 310 | MILWAUKEE, WI 532026056 |
| CURRENT OCCUPANT | 102 N WATER ST 609 | MILWAUKEE, WI 532026059 |
| CURRENT OCCUPANT | 102 N WATER ST 513 | MILWAUKEE, WI 532026058 |
| CURRENT OCCUPANT | 102 N WATER ST 611 | MILWAUKEE, WI 532026059 |
| CURRENT OCCUPANT | 102 N WATER ST 405 | MILWAUKEE, WI 532026057 |
| CURRENT OCCUPANT | 102 N WATER ST 602 | MILWAUKEE, WI 532026058 |
| CURRENT OCCUPANT | 102 N WATER ST 707 | MILWAUKEE, WI 532026059 |
| CURRENT OCCUPANT | 102 N WATER ST 411 | MILWAUKEE, WI 532026057 |
| CURRENT OCCUPANT | 102 N WATER ST 613 | MILWAUKEE, WI 532026059 |
| CURRENT OCCUPANT | 102 N WATER ST 708 | MILWAUKEE, WI 532026059 |
| CURRENT OCCUPANT | 102 N WATER ST 402 | MILWAUKEE, WI 532026057 |
| CURRENT OCCUPANT | 106 W SEEBOTH ST 910 | MILWAUKEE, WI 532044330 |
| CURRENT OCCUPANT | 106 W SEEBOTH ST 620 | MILWAUKEE, WI 532044325 |
| CURRENT OCCUPANT | 106 W SEEBOTH ST 218 | MILWAUKEE, WI 532044322 |

| | | |
|------------------|-----------------------|-------------------------|
| CURRENT OCCUPANT | 106 W SEEBOTH ST 902 | MILWAUKEE, WI 532044327 |
| CURRENT OCCUPANT | 106 W SEEBOTH ST 617 | MILWAUKEE, WI 532044325 |
| CURRENT OCCUPANT | 106 W SEEBOTH ST 825 | MILWAUKEE, WI 532044327 |
| CURRENT OCCUPANT | 106 W SEEBOTH ST 502 | MILWAUKEE, WI 532044323 |
| CURRENT OCCUPANT | 106 W SEEBOTH ST 1105 | MILWAUKEE, WI 532044331 |
| CURRENT OCCUPANT | 106 W SEEBOTH ST 1001 | MILWAUKEE, WI 532044330 |
| CURRENT OCCUPANT | 106 W SEEBOTH ST 710 | MILWAUKEE, WI 532044326 |
| CURRENT OCCUPANT | 102 N WATER ST 711 | MILWAUKEE, WI 532026059 |
| CURRENT OCCUPANT | 106 W SEEBOTH ST 801 | MILWAUKEE, WI 532044328 |
| CURRENT OCCUPANT | 106 W SEEBOTH ST 715 | MILWAUKEE, WI 532044326 |
| CURRENT OCCUPANT | 130 S WATER ST 301 | MILWAUKEE, WI 532044302 |
| CURRENT OCCUPANT | 130 S WATER ST 408 | MILWAUKEE, WI 532044304 |
| CURRENT OCCUPANT | 130 S WATER ST 406 | MILWAUKEE, WI 532044304 |
| CURRENT OCCUPANT | 130 S WATER ST 214 | MILWAUKEE, WI 532044302 |
| CURRENT OCCUPANT | 130 S WATER ST 208 | MILWAUKEE, WI 532044302 |
| CURRENT OCCUPANT | 130 S WATER ST 403 | MILWAUKEE, WI 532044303 |
| CURRENT OCCUPANT | 130 S WATER ST 306 | MILWAUKEE, WI 532044303 |
| CURRENT OCCUPANT | 130 S WATER ST 107 | MILWAUKEE, WI 532044301 |
| CURRENT OCCUPANT | 130 S WATER ST 109 | MILWAUKEE, WI 532044301 |
| CURRENT OCCUPANT | 130 S WATER ST 314 | MILWAUKEE, WI 532044303 |
| CURRENT OCCUPANT | 106 W SEEBOTH ST 1002 | MILWAUKEE, WI 532044331 |
| CURRENT OCCUPANT | 106 W SEEBOTH ST 806 | MILWAUKEE, WI 532044328 |
| CURRENT OCCUPANT | 111 E SEEBOTH ST 401 | MILWAUKEE, WI 532044320 |
| CURRENT OCCUPANT | 111 E SEEBOTH ST 411 | MILWAUKEE, WI 532044321 |
| CURRENT OCCUPANT | 111 E SEEBOTH ST 302 | MILWAUKEE, WI 532044319 |
| CURRENT OCCUPANT | 111 E SEEBOTH ST 108 | MILWAUKEE, WI 532044319 |
| CURRENT OCCUPANT | 111 E SEEBOTH ST 210 | MILWAUKEE, WI 532044319 |
| CURRENT OCCUPANT | 111 E SEEBOTH ST 403 | MILWAUKEE, WI 532044320 |
| CURRENT OCCUPANT | 111 E SEEBOTH ST 205 | MILWAUKEE, WI 532044319 |
| CURRENT OCCUPANT | 111 E SEEBOTH ST 206 | MILWAUKEE, WI 532044319 |
| CURRENT OCCUPANT | 111 E SEEBOTH ST 408 | MILWAUKEE, WI 532044321 |
| CURRENT OCCUPANT | 111 E SEEBOTH ST 208 | MILWAUKEE, WI 532044319 |
| CURRENT OCCUPANT | 111 E SEEBOTH ST 211 | MILWAUKEE, WI 532044319 |
| CURRENT OCCUPANT | 111 E SEEBOTH ST 400 | MILWAUKEE, WI 532044320 |
| CURRENT OCCUPANT | 210 S WATER ST 517 | MILWAUKEE, WI 532044314 |
| CURRENT OCCUPANT | 210 S WATER ST 718 | MILWAUKEE, WI 532044316 |
| CURRENT OCCUPANT | 210 S WATER ST 319 | MILWAUKEE, WI 532044314 |
| CURRENT OCCUPANT | 200 S WATER ST 101 | MILWAUKEE, WI 532041450 |
| CURRENT OCCUPANT | 210 S WATER ST 620 | MILWAUKEE, WI 532044316 |
| CURRENT OCCUPANT | 200 S WATER ST 207 | MILWAUKEE, WI 532041450 |
| CURRENT OCCUPANT | 200 S WATER ST 112 | MILWAUKEE, WI 532041450 |
| CURRENT OCCUPANT | 200 S WATER ST 103 | MILWAUKEE, WI 532041450 |
| CURRENT OCCUPANT | 200 S WATER ST 102 | MILWAUKEE, WI 532041450 |
| CURRENT OCCUPANT | 200 S WATER ST 407 | MILWAUKEE, WI 532041450 |
| CURRENT OCCUPANT | 200 S WATER ST 301 | MILWAUKEE, WI 532041450 |
| CURRENT OCCUPANT | 200 S WATER ST 105 | MILWAUKEE, WI 532041450 |
| CURRENT OCCUPANT | 102 N WATER ST 505 | MILWAUKEE, WI 532026058 |

| | | |
|------------------|-----------------------|-------------------------|
| CURRENT OCCUPANT | 102 N WATER ST 506 | MILWAUKEE, WI 532026058 |
| CURRENT OCCUPANT | 102 N WATER ST 702 | MILWAUKEE, WI 532026059 |
| CURRENT OCCUPANT | 102 N WATER ST 203 | MILWAUKEE, WI 532026056 |
| CURRENT OCCUPANT | 102 N WATER ST 408 | MILWAUKEE, WI 532026057 |
| CURRENT OCCUPANT | 102 N WATER ST 209 | MILWAUKEE, WI 532026056 |
| CURRENT OCCUPANT | 102 N WATER ST 511 | MILWAUKEE, WI 532026058 |
| CURRENT OCCUPANT | 102 N WATER ST 403 | MILWAUKEE, WI 532026057 |
| CURRENT OCCUPANT | 106 W SEEBOTH ST 820 | MILWAUKEE, WI 532044327 |
| CURRENT OCCUPANT | 106 W SEEBOTH ST 822 | MILWAUKEE, WI 532044327 |
| CURRENT OCCUPANT | 106 W SEEBOTH ST 906 | MILWAUKEE, WI 532044330 |
| CURRENT OCCUPANT | 106 W SEEBOTH ST 714 | MILWAUKEE, WI 532044326 |
| CURRENT OCCUPANT | 106 W SEEBOTH ST 411 | MILWAUKEE, WI 532044323 |
| CURRENT OCCUPANT | 106 W SEEBOTH ST 614 | MILWAUKEE, WI 532044325 |
| CURRENT OCCUPANT | 106 W SEEBOTH ST 510 | MILWAUKEE, WI 532044324 |
| CURRENT OCCUPANT | 106 W SEEBOTH ST 723 | MILWAUKEE, WI 532044328 |
| CURRENT OCCUPANT | 106 W SEEBOTH ST 912 | MILWAUKEE, WI 532044330 |
| CURRENT OCCUPANT | 106 W SEEBOTH ST 904 | MILWAUKEE, WI 532044327 |
| CURRENT OCCUPANT | 106 W SEEBOTH ST 705 | MILWAUKEE, WI 532044326 |
| CURRENT OCCUPANT | 106 W SEEBOTH ST 601 | MILWAUKEE, WI 532044324 |
| CURRENT OCCUPANT | 106 W SEEBOTH ST 901 | MILWAUKEE, WI 532044327 |
| CURRENT OCCUPANT | 102 N WATER ST 212 | MILWAUKEE, WI 532026056 |
| CURRENT OCCUPANT | 106 W SEEBOTH ST 1101 | MILWAUKEE, WI 532044331 |
| CURRENT OCCUPANT | 106 W SEEBOTH ST 923 | MILWAUKEE, WI 532044330 |
| CURRENT OCCUPANT | 130 S WATER ST 316 | MILWAUKEE, WI 532044303 |
| CURRENT OCCUPANT | 130 S WATER ST 416 | MILWAUKEE, WI 532044304 |
| CURRENT OCCUPANT | 130 S WATER ST 409 | MILWAUKEE, WI 532044304 |
| CURRENT OCCUPANT | 130 S WATER ST 212 | MILWAUKEE, WI 532044302 |
| CURRENT OCCUPANT | 130 S WATER ST 215 | MILWAUKEE, WI 532044302 |
| CURRENT OCCUPANT | 130 S WATER ST 404 | MILWAUKEE, WI 532044304 |
| CURRENT OCCUPANT | 106 W SEEBOTH ST 718 | MILWAUKEE, WI 532044326 |
| CURRENT OCCUPANT | 106 W SEEBOTH ST 1201 | MILWAUKEE, WI 532044332 |
| CURRENT OCCUPANT | 106 W SEEBOTH ST 1206 | MILWAUKEE, WI 532044332 |
| CURRENT OCCUPANT | 111 E SEEBOTH ST 201 | MILWAUKEE, WI 532044319 |
| CURRENT OCCUPANT | 111 E SEEBOTH ST 300 | MILWAUKEE, WI 532044319 |
| CURRENT OCCUPANT | 111 E SEEBOTH ST 303 | MILWAUKEE, WI 532044320 |
| CURRENT OCCUPANT | 111 E SEEBOTH ST 311 | MILWAUKEE, WI 532044320 |
| CURRENT OCCUPANT | 111 E SEEBOTH ST 100 | MILWAUKEE, WI 532044319 |
| CURRENT OCCUPANT | 111 E SEEBOTH ST 104 | MILWAUKEE, WI 532044319 |
| CURRENT OCCUPANT | 111 E SEEBOTH ST 409 | MILWAUKEE, WI 532044321 |
| CURRENT OCCUPANT | 111 E SEEBOTH ST 410 | MILWAUKEE, WI 532044321 |
| CURRENT OCCUPANT | 111 E SEEBOTH ST 307 | MILWAUKEE, WI 532044320 |

Total Records: 416

Radius: 250.0 feet and Center of Circle: 130 S Water St



FOOD DEALER LICENSE SUPPLEMENTAL RENEWAL APPLICATION

Office of the City Clerk License Division
200 E. Wells St. Room 105, Milwaukee, WI 53202
(414) 286-2238 license@milwaukee.gov www.milwaukee.gov/license

WEISS, Anthony P, Agent
V&J Investments LLC
6933 W BROWN DEER RD
Milwaukee WI 53223

License # FOOD 7537

SECTION 1 - HOURS OF OPERATION

Are there any changes to the current hours of operation? NO IF NO, SKIP THIS SECTION
 YES IF YES, DESCRIBE: _____

Your current hours of operation are listed on your current license.
Please note: If you will be open earlier or later than the hours listed on your current license for even one event or holiday (for example, St. Patrick's Day, Brewers Opening Day, etc.) during the license period, this must be reported and printed on your license.

SECTION 2 - LITTER & NOISE

Are there any changes to your Litter/Noise plan? NO IF NO, SKIP THIS SECTION
 YES IF YES, ANSWER QUESTIONS BELOW

What are your plans to keep the grounds clean? Sweep Pressure Wash Pick Up Litter Hired Maintenance
 Building Owner's Responsibility Garbage Cans Outside Other _____

How often will the grounds be cleaned? Daily Weekly As Needed Monthly Other _____

Who will keep the grounds clean? Licensee Building Owner Employees Hired Maintenance Other _____

How are noise issues prevented/addressed? Security Manager approaches customer(s) Call police Signs posted
 Other _____

SECTION 3 - ACKNOWLEDGEMENT & SIGNATURE

Your current food license includes the following business operations: **Processing, Hazardous Foods, Sales \$20,001 - \$200,000, Food Store**

Except for any changes listed in Section 1 or 2 above, I confirm that no changes are being made to the business operations for the next renewal period.

Signature of Individual, Partner, Agent or 20% or More Shareholder: Tom Weiss

ALSO COMPLETE REVERSE SIDE



CITY OF MILWAUKEE
OFFICE OF THE CITY CLERK

Tuesday, December 26, 2017

COMMITTEE MEETING NOTICE

AD 12

WEISS, Robert G, Agent
Shakersmilwaukee Inc
422 S 2nd St
Milwaukee, WI 53204

You are requested to attend a hearing which is to be held in Room 301-B, Third Floor, City Hall on:

Wednesday, January 03, 2018 at 10:45 AM

Regarding: Your Sidewalk Dining Facility Permit Application as agent for "Shakersmilwaukee Inc" for "Shakers Cigar Bar and World Cafe" at 422 S 2nd St. 

There is a possibility that your application may be denied for one or more of the following reasons: The recommendation of the committee regarding the application shall be based on evidence presented at the hearing. Per MCO 85-2.7-4, probative evidence concerning whether or not a new license should be granted may be presented on the following subjects: whether or not the applicant meets the municipal requirements, the appropriateness of the location and premises where the licensed premises is to be located and whether use of the premises for the purposes or activities permitted by the license would tend to facilitate a public or private nuisance or create undesirable neighborhood problems such as disorderly patrons, unreasonably loud noise, litter, and excessive traffic and parking congestion. Probative evidence relating to these matters may be taken from the plan of operation submitted with the license application, if any, but shall not include the content of any music. Evidence regarding the fitness of the location of the premises to be maintained as the principal place of business, including but not limited to whether there is an overconcentration of businesses of the type for which the license is sought; whether the proposal is consistent with any pertinent neighborhood business or development plans, or the location's proximity to areas where children are typically present. The applicant's record in operating similarly licensed premises; and whether or not the applicant has been charged with or convicted of any felony, misdemeanor, municipal offense or other offense, the circumstances of which substantially relate to the activity to be permitted by the license being applied for or any other factor which reasonably relates to the public health, safety or welfare may also be considered. See attached police report or correspondence.

Notice for applicants with warrants or unpaid fines:

Proof of warrant satisfaction or payment of fines must be submitted at the hearing on the above date and time. Failure to comply with this requirement may result in a delay of the granting/denial of your application.

Failure to appear at this meeting may result in the denial of your license. Individual applicants must appear only in person or by an attorney. Corporate or Limited Liability applicants must appear only by the agent designated on the application or by an attorney. Partnership applicants must appear by a partner listed on the application or by an attorney. If you wish to do so and at your own expense, you may be accompanied by an attorney of your choosing to represent you at this hearing.

You will be given an opportunity to speak on behalf of the application and to respond and challenge any charges or reasons given for the denial. No petitions can be accepted by the committee, unless the people who signed the petition are present at the committee hearing and willing to testify. You may present witnesses under oath and you may also confront and cross-examine opposing witnesses under oath. If you have difficulty with the English language, you should bring an interpreter with you, at your expense, so that you can answer questions and participate in your hearing.

You may examine the application file at this office during regular business hours prior to the hearing date. Inquiries regarding this matter may be directed to the person whose signature appears below.

Limited parking for persons attending meetings in City Hall is available at reduced rates (5 hour limit) at the Milwaukee Center on the southwest corner of East Kilbourn and North Water Street. Parking tickets must be validated in the first floor information booth in City Hall.

PLEASE NOTE: Upon reasonable notice, efforts will be made to accommodate the needs of disabled individuals through sign language interpreters or other auxiliary aids. For additional information or to request this service, contact the Council Services Division ADA Coordinator at (414) 286-2998, Fax - (414) 286-3456, TDD - (414) 286-2025.

JIM OWCZARSKI, CITY CLERK

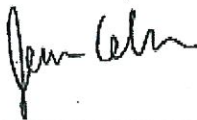

BY: _____

Jessica Celella
License Division Manager

If you have questions regarding this notice, please contact the License Division at (414) 286-2238.

200 E. Wells Street, Room 105, City Hall, Milwaukee, WI 53202. www.milwaukee.gov/license
Phone: (414) 286-2238 Fax: (414) 286-3057 Email Address: License@milwaukee.gov



**CITY OF MILWAUKEE
OFFICE OF THE CITY CLERK**

Tuesday, December 26, 2017

COMMITTEE MEETING NOTICE

AD 12

WEISS, Robert G, Agent
Shakersmilwaukee Inc
2430 Mayfair Drive
Brookfield, WI 53005

You are requested to attend a hearing which is to be held in Room 301-B, Third Floor, City Hall on:

Wednesday, January 03, 2018 at 10:45 AM

Regarding: Your Sidewalk Dining Facility Permit Application as agent for "Shakersmilwaukee Inc" for "Shakers Cigar Bar and World Cafe" at 422 S 2nd St.

There is a possibility that your application may be denied for one or more of the following reasons: The recommendation of the committee regarding the application shall be based on evidence presented at the hearing. Per MCO 85-2.7-4, probative evidence concerning whether or not a new license should be granted may be presented on the following subjects: whether or not the applicant meets the municipal requirements, the appropriateness of the location and premises where the licensed premises is to be located and whether use of the premises for the purposes or activities permitted by the license would tend to facilitate a public or private nuisance or create undesirable neighborhood problems such as disorderly patrons, unreasonably loud noise, litter, and excessive traffic and parking congestion. Probative evidence relating to these matters may be taken from the plan of operation submitted with the license application, if any, but shall not include the content of any music. Evidence regarding the fitness of the location of the premises to be maintained as the principal place of business, including but not limited to whether there is an overconcentration of businesses of the type for which the license is sought; whether the proposal is consistent with any pertinent neighborhood business or development plans, or the location's proximity to areas where children are typically present. The applicant's record in operating similarly licensed premises; and whether or not the applicant has been charged with or convicted of any felony, misdemeanor, municipal offense or other offense, the circumstances of which substantially relate to the activity to be permitted by the license being applied for or any other factor which reasonably relates to the public health, safety or welfare may also be considered. See attached police report or correspondence.

Notice for applicants with warrants or unpaid fines:

Proof of warrant satisfaction or payment of fines must be submitted at the hearing on the above date and time. Failure to comply with this requirement may result in a delay of the granting/denial of your application.

Failure to appear at this meeting may result in the denial of your license. Individual applicants must appear only in person or by an attorney. Corporate or Limited Liability applicants must appear only by the agent designated on the application or by an attorney. Partnership applicants must appear by a partner listed on the application or by an attorney. If you wish to do so and at your own expense, you may be accompanied by an attorney of your choosing to represent you at this hearing.

You will be given an opportunity to speak on behalf of the application and to respond and challenge any charges or reasons given for the denial. No petitions can be accepted by the committee, unless the people who signed the petition are present at the committee hearing and willing to testify. You may present witnesses under oath and you may also confront and cross-examine opposing witnesses under oath. If you have difficulty with the English language, you should bring an interpreter with you, at your expense, so that you can answer questions and participate in your hearing.

You may examine the application file at this office during regular business hours prior to the hearing date. Inquiries regarding this matter may be directed to the person whose signature appears below.

Limited parking for persons attending meetings in City Hall is available at reduced rates (5 hour limit) at the Milwaukee Center on the southwest corner of East Kilbourn and North Water Street. Parking tickets must be validated in the first floor information booth in City Hall.

PLEASE NOTE: Upon reasonable notice, efforts will be made to accommodate the needs of disabled individuals through sign language interpreters or other auxiliary aids. For additional information or to request this service, contact the Council Services Division ADA Coordinator at (414) 286-2998, Fax - (414) 286-3456, TDD - (414) 286-2025.

JIM OWCZARSKI, CITY CLERK

BY: _____

Jessica Celella

License Division Manager

If you have questions regarding this notice, please contact the License Division at (414) 286-2238.

200 E. Wells Street, Room 105, City Hall, Milwaukee, WI 53202. www.milwaukee.gov/license
Phone: (414) 286-2238 Fax: (414) 286-3057 Email Address: License@milwaukee.gov



Department of Public Works

Ghassan Korban, P.E.
Commissioner of Public Works

December 20, 2017

To the Licenses Committee

Subject: License Renewal for Shakers, 422 South 2nd Street

Dear Honorable Members:

The Department of Public Works (DPW) has concerns regarding the operation of the parklet with attached sidewalk café at Shakers located at 422 South 2nd Street. The following provides a timeline of events related to the parklet:

- The applicant constructed and installed the parklet with attached sidewalk café in the summer of 2015 after working with DPW to develop an approvable plan. For reference, a copy of the approved DPW permit with plan and comments is attached.
- On March 30, 2016, the Milwaukee Fire Department contacted DPW regarding the parklet and use of the adjacent alley to store furniture to be used with the parklet and sidewalk café. DPW personnel contacted the applicant's representative regarding this matter and the furniture was relocated within a matter of days.
- On June 15, 2016, the Milwaukee Fire Department contact DPW regarding the presence of tall palms placed between the street light pole and the north end of the parklet structure. The plants were creating a site distance obstruction to vehicles turning onto South 2nd Street from the east-west alley. DPW personnel contacted the applicant's representative requesting that the plants be relocated either against the building or to the south end of the parklet structure. The applicant did relocate the plants in a timely manner.
- On August 11, 2017, DPW received an ADA complaint due to the presence of tables and chairs abutting the building and in the 5-foot wide pedestrian clear path along South 2nd Street. DPW referred this complaint to the Department of Neighborhood Services (DNS) and the City of Milwaukee's ADA Coordinator. The applicant removed the tables during a site visit that day by the ADA Coordinator.
- On August 14, 2017, in response to the ADA complaint of August 11, 2017, DNS requested a copy of their submitted plan, which led to DPW requesting a copy of the plan from License Division. After a search of its records, License Division determined that there had not been a sidewalk café license or permit at this establishment since before 2014.
- On October 4, 2017, DPW personnel performed a site visit to review the applicant's sidewalk café license application. Several problematic items were observed during the site visit including the placement of tall plants on the parklet structure; placement of a planter in the adjacent east-west alley; storage of extra tables, chairs, and a moveable bar on the sidewalk at



the north end of parklet structure; and the presence of flag signs on poles mounted to the west side of the parklet structure that are approximately 17 feet tall and project into the traffic lanes on South 2nd Street. The flag signs are prohibited under Milwaukee Code of Ordinances Section 295-407-9-a. For reference, photos from the site visit are attached.

The Department of Public Works requests that the concerns observed be corrected by the applicant as follows:

- Remove all tall plants from the parklet structure in order to ensure clear lines of sight for vehicles turning out of the adjacent east-west alley.
- Remove all excess sidewalk café furniture from the public right-of-way including excess chairs, tables, planters and the moveable bar.
- Remove the flag signs and associated poles from the public right-of-way.
- Remove the planter from the adjacent east-west alley.

Should the Licenses Committee choose to approve the sidewalk café license for this establishment, the Department of Public Works requests the following conditions:

- That any and all sidewalk café furniture, including but not limited to, tables, chairs, planters, and umbrellas be located on the parklet structure at all times. Sidewalk café furnishings may not be stored or used in the east west alley or on the portion of the sidewalk that is not occupied by the parklet structure.
- That nothing overhang the edge of the parklet structure handrail including, but not limited to plants, planters, and umbrellas.
- That no planters or planters taller than 18 inches be placed on the parklet structure.
- That all signage comply with Section 295-407 of the Milwaukee Code of Ordinances and all necessary permits be acquired prior to installation.
- That the applicant install and maintain the following traffic control devices in good working order: a hazard marker on the south end of the structure; a delineator tube on the north end of the structure; and one wheel stop on each end of the structure. Should the aforementioned devices fall into disrepair, the applicant shall obtain replacement devices as necessary.
- That the parklet structure may only occupy the public right-of-way between March 15th and November 15th annually.

Very truly yours,



Karen Dettmer, P.E.
Public Works Coordination Manager

KCD:clm
Attachments

C: Alderman Jose G. Perez
Applicant



Shakers
Looking southeast at the subject premises.

10-4-2017



Shakers

422 South 2nd Street

10-4-2017

Looking south at parklet and various items in public right-of-way.

NOTE: DPW is investigating the ownership of the white and orange barricades. DPW will remove if they are City property.



Shakers

422 South 2nd Street

Close up of items being stored at the north end of the parklet structure.

10-4-2017



Shakers

422 South 2nd Street

10-4-2017

Looking north at the south end of the parklet and various items in the public right-of-way.

**CITY OF MILWAUKEE
DEPARTMENT OF PUBLIC WORKS**

Company SHAKERS
 Contact JO WALTER SPEAR
 Phone 263-2122
 Cell 607-0467

The proper Division must be notified immediately, if interference is encountered or damage is done to any city installations including trees. The city will make all repairs and alterations where necessary, and charge the cost thereof to the permittee. This plan is approved for location but not for elevation or grade by:

122 S 2ND ST

CONSTRUCT A
 PLATFORM FOR
 DEWING IN THE
 EAST PARKING LINE
 TREE BORDER
 OF S. 2ND ST.
 STRUCTURE MAY
 ONLY OCCUPY R.O.W.
 FROM MARCH 15
 TO NOVEMBER 15
 ANNUALLY.

BECE : PEDESTRIAN COORDINATOR Service Fee \$ _____ Deposit \$ _____

DATE 6/3/15 PER Kurt Bennett

WATER ENGINEERING 403 Service Fee \$ 0 Deposit \$ 0

DATE 6-3-2015 PER Patrick W. Rudy

ENVIRONMENTAL ENGINEERING 809 Service Fee \$ _____ Deposit \$ _____
(SEE ATTACHED STD. PERMIT COMMENTS)

NOTES _____

DATE 6-3-15 PER M.B.2 Chair

UNDERGROUND CONDUIT 920 Service Fee \$ _____ Deposit \$ _____

DATE 6-3-15 PER [Signature] See Attachment

STREET LIGHTING 920 ID# 091 Service Fee \$ _____ Deposit \$ _____

NOTES See attached

DATE 6/4/15 PER [Signature]

PARKING 517
 TRAFFIC SIGNALS 920 Service Fee \$ _____ Deposit \$ _____

DATE 6/5/15 PER [Signature]

TRAFFIC CONTROL see attached
 CONSTRUCTION 710 Service Fee \$ _____ Deposit \$ _____

DATE 6/12/2015 PER [Signature]

FIELD MAINTENANCE 908 Service Fee \$ _____ Deposit \$ _____

DATE 6/12/2015 PER [Signature]

PLANNING & DEVELOPMENTS PERMITS 919
 DATE 6-12-15 PER [Signature]

ENVIRONMENTAL ENGINEERING NOTES:
 MINIMUM 18" VERTICAL CLEARANCE
 MINIMUM 5' HORIZONTAL CLEARANCE
 FROM CITY SEWER FACILITIES IS REQUIRED
 SEWER LATERALS ARE PRIVATE FACILITIES.
 EXACT LOCATION CANNOT BE VERIFIED.
 IF LATERAL IS DAMAGED, IT MUST BE
 REPAIRED AT CONTRACTOR'S EXPENSE.
 UNDER CITY PERMIT.

**Permit is CONDITIONAL on
 Common Council Approval of
 Special Privilege Resolution
 File Number 140231**

Permit Review Comments

The following comments apply to all work done near water mains and their appurtenances:

1. Prior to proceeding with construction, the location of each water main shall be determined in the field by contacting "Diggers Hotline".
2. Maintain a minimum of 6" vertical clearance from the outside edge of the proposed installation (or boring) to the O.D. of Water Main (or appurtenance).
2. A minimum of 2'-0" of undisturbed earth shall be maintained from the excavation limits of the proposed installation (including soil borings and when the boring method of construction is employed), to the O.D. of the existing Water Main as well as to the outside edge of any existing Fire Hydrant (or appurtenance).
2. A minimum of 3'-0" of clearance shall be maintained from the outside edge of the proposed aboveground installation (such as: fence, pole, etc.) to the outside edge of any Fire Hydrant.
5. Maintain access to all Fire Hydrants within the construction area for fire protection, and protect all hydrants against damage for the duration of the project.
6. Maintain a minimum of 1'-0" of undisturbed earth from the proposed installation's trench edge (or boring) to the outside edge of any existing Valve Box.
7. When the proposed installation crosses existing water mains, that utility shall be installed perpendicular to the water main, however, exceptions may be made for angles between 90 and 45 degrees.
8. The proposed construction work and the equipment used shall not affect the integrity of the existing water mains and appurtenances. If damaged, the contractor will be responsible for all costs incurred to restore the water main to its original condition.



City of Milwaukee Underground Conduit

Comments for outdoor seating

June 3, 2015
Shakers
422 S 2nd St

Comply with requirements:

1. Presently there are City Underground Conduit facilities within the proposed outdoor seating area. City Underground Conduit crews **require 24 hour access** to our facilities. In the event that City Underground Conduit needs to access facilities within the outdoor seating area at 422 S 2nd St, the owner must remove outdoor seating **within 24 hours** after the notice is given. The cost associated with the removal and replacement of the outdoor seating is the responsibility of the owner. In the event of emergency, City Underground Conduit will remove the outdoor seating without prior notice and is not responsible for any damage or liability concern.
2. Prior to construction, the location of City Underground Conduit facilities shall be determined in the field by contacting Diggers Hotline (811 or 1-800-242-8511)
3. Active City Underground Conduit in area. Contractor shall be responsible for any damage to City of Milwaukee Conduit. Contact the City Dispatcher at 286-3481 immediately if damage occurs.

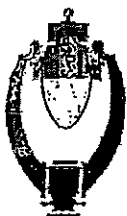

City of Milwaukee Street Lighting

Comments for outdoor seating.

Shakers Bar

422 S. 2nd St.

Please comply with requirements:

- 1) Presently there are Street Lighting facilities within the proposed outdoor seating area. City of Milwaukee Street Lighting crews **require 24 hour access** to our facilities. In the event that Street Lighting needs to access facilities within the outdoor seating area at 422 S. 2nd Street, the owner must remove outdoor seating **within 24 hours** after the notice is given. The cost associated with the removal and replacement of the outdoor seating is the responsibility of the owner. In the event of emergency, Street Lighting will remove the outdoor seating without prior notice, and is not responsible for any damage or liability concern.
- 2) Prior to construction, the location of Street Lighting facilities shall be determined in the field by contacting "**Diggers Hotline**" at 811 or 1-800-242-8511.
- 3) **Caution!** Street Lighting cable in area where work is taking place. Contractor is responsible for damage to our facilities. Call **286-5944 to report damages**.

Street Light Engineering
Permits Section
Zeidler Municipal Building
Room 920
Milwaukee, Wisconsin 53202
(414) 286-5435

Drawings for 422 S. Second

Jo-Walter Spear, Jr., P.E. <jo@jsacivil.com>

Thu 5/28/2015 12:41 PM

To: Schmidt, Dawn <dmschmi@milwaukee.gov>;

Cc: Bob Weiss <shakersmilwaukee@gmail.com>; Amanda Morden <a.morden@yahoo.com>; Robert Raymond <r.raymond54@me.com>;

3 attachments (972 KB)

Shakers Parklet W Profile plan.pdf; Shakers Parklet Plan view.pdf; Shakers Parklet N-S Profile plan.pdf;

Dawn,

Per our phone conversation yesterday, I have modified the drawings and created a Western Profile as well.

Items to note. The proposed parklet will be made of wooden decking over the parking spaces and at the curb edge it will be textured steel plate that, similar in appearance to the steel front step of Shaker's itself. I am told that this is similar to the construction at Black Sheep up the street.

The existing control joint running North South along the sidewalk is 64" from the lowest step into the entrance of Shaker's and 60 inches from the Southwest corner of the structure. For the drawing I call out the steel plate meeting with the control joint and clearly call out that 5' will be unimpacted by the parklet, between the parklet and the most Eastern point of the structure. I've also called out the 1' set back from the Eastern most edge of the Bicycle lane and the 4' offset from the Southern edge of the Alley; in the respective profiles.

Lastly, the railing, to be wood, will be extended onto the steel decking and will match the railing about the rest of the parklet. This will prevent entrance onto the parklet from the North and South.

I believe these were the requirements that you listed to initiate routing today.

Everyone at Shaker's is very excited to move forward and are now going to focus on finishing the amendment to the Extension of Premises.

Thank you,

--Jo

The information contained in this electronic transmission is intended for the recipient whose Name and/or Company details are shown after the word "To" at the beginning of this transmission. The content is confidential, and may be legally privileged. It is incumbent upon the rightful recipient to ensure that this electronic transmission is not illegally copied or forwarded to others. If you have received this electronic transmission in error, then please advise us immediately, and delete it from your system.

Jo-Walter Spear, Jr., P.E.

Engineer

W. FLORIDA ST R/W

20' W/M
21' FROM
EAST ROW

140'
70'

ALLEY

R/W



21' Sidewalk
21' Proposed
Park Overlane

11' SIDEWALK

4' OFFSET
FROM ALLEY

Proposed Parklet
Wooden Deck over Parking
Textured Steel plate over
Sidewalk
Total area 344.50 Square Feet.

422 S. Second
Shakers Cigar Bar

30.5' FRONTAGE

26.5'

5.5'

6'

20.5'

11'

East Side Of Bicycle Lane

CURB FACE

3/8" = 1' Scale

422 S. Second SPECIAL PRELIMINARY
PLAN VIEW

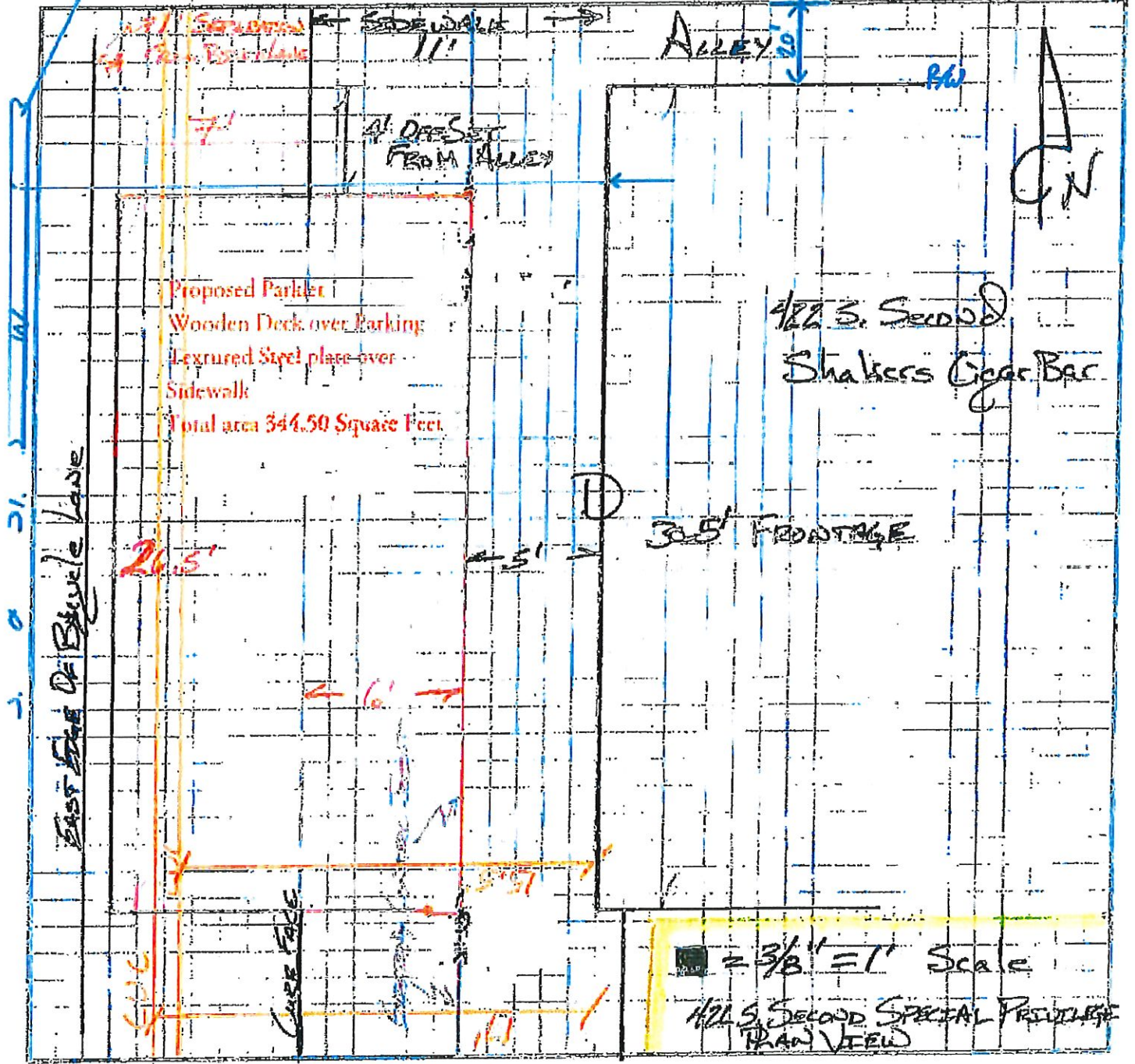

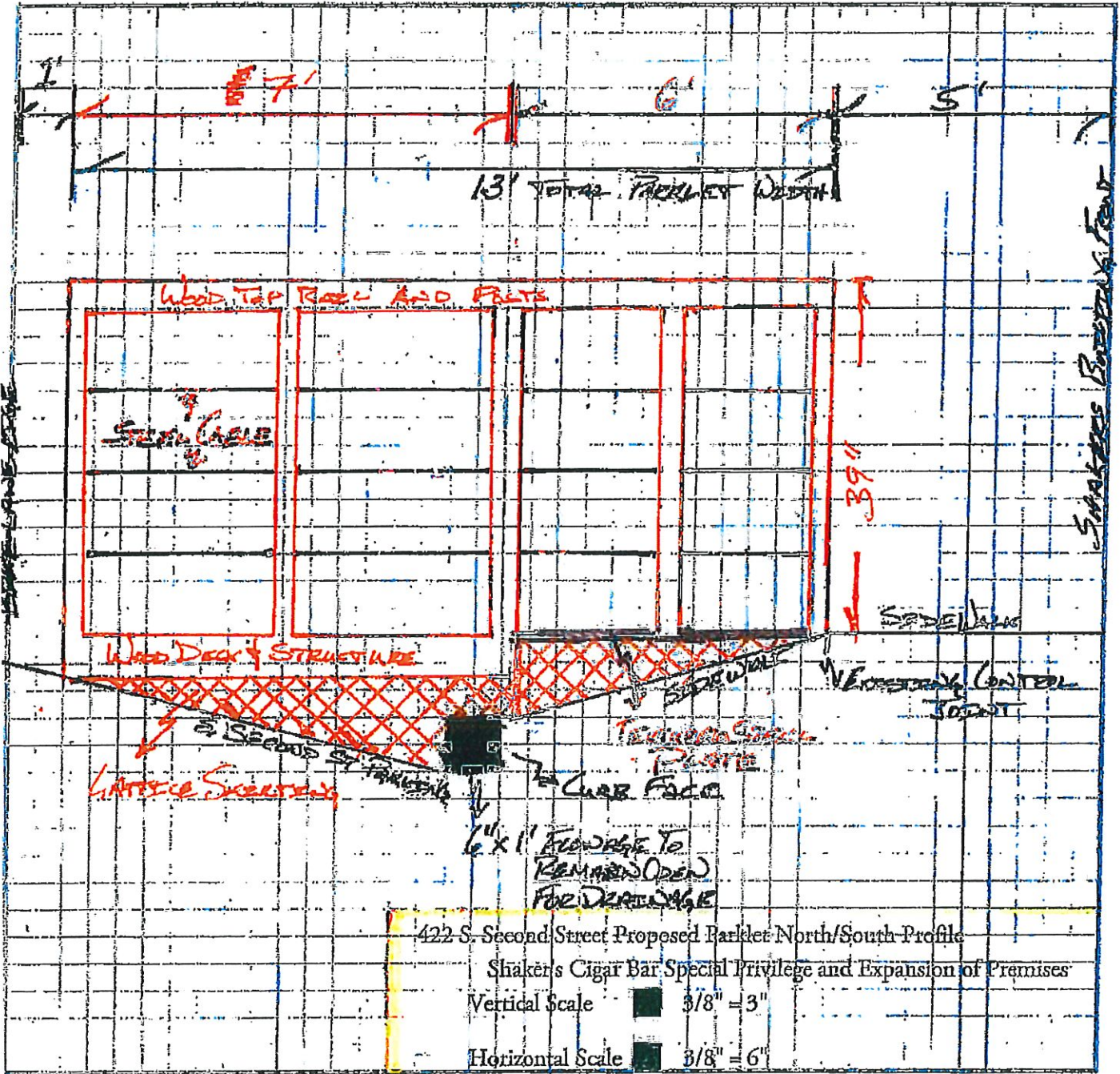

LOOKING NORTH

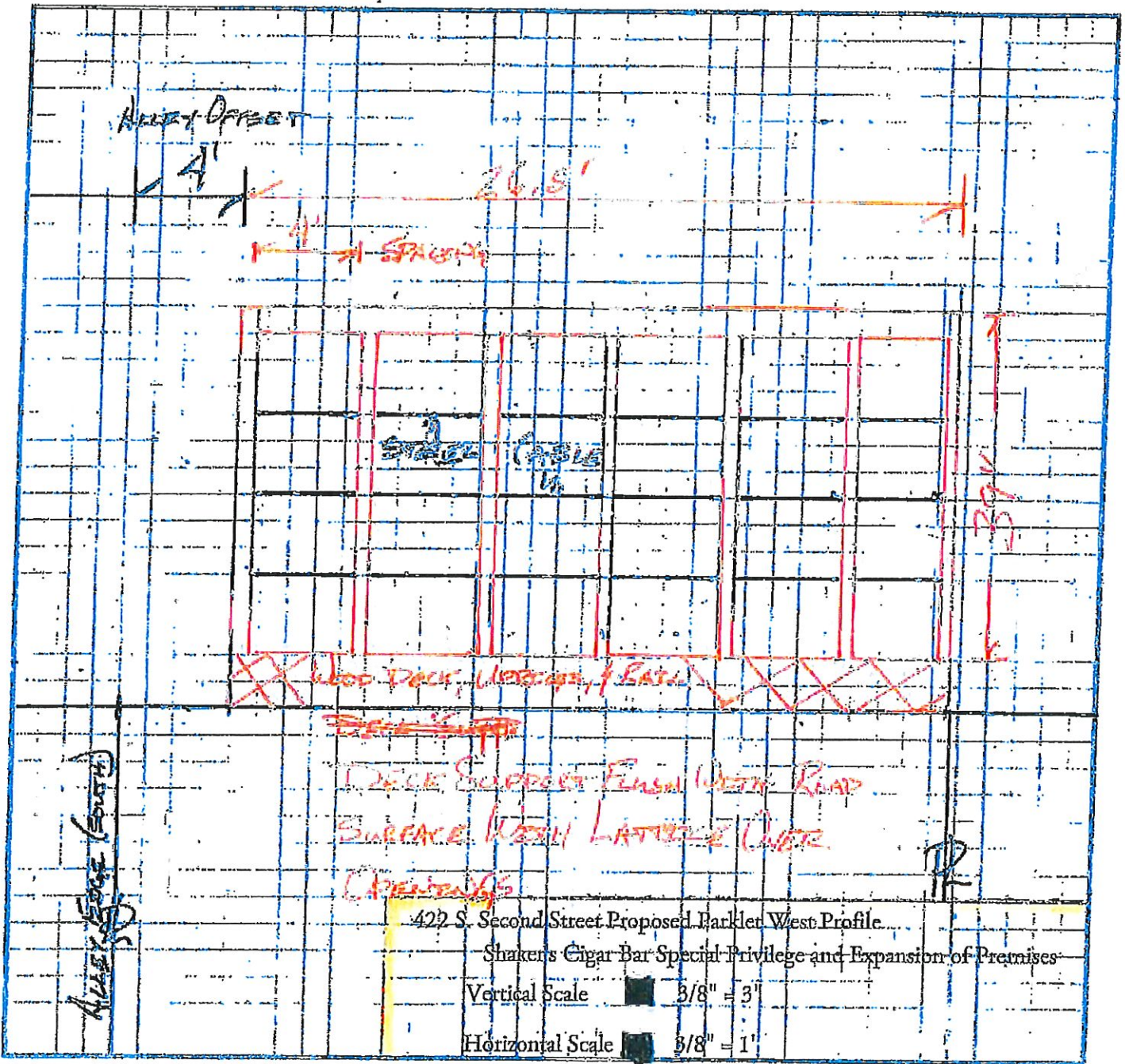

WEST ELEVATION

CITY OF MILWAUKEE
INFRASTRUCTURE SERVICES DIVISION
TRAFFIC PROVISIONS

Location: 422 S 2nd St

Contractor:

Other Jurisdiction:

WE ELECTRIC

WE GAS

Parking of Private
Vehicles Prohibited

WE STEAM

SBC/AT&T Shakers

Type of Work:

CONDUIT

DIRECTIONAL BORING SOIL BORING

CABLE

DUMPSTER

MANHOLE

OCCUPANCY _____
Dming Plat-form

WORKING
HOURS

NON-WORKING
HOURS

-
-
-
-
-
-
-
-
-
-

-
-
-
-
-
-
-
-
-
-

- Maintain Access
- Maintain Two-Way Traffic
- Maintain _____ Traffic Lane(s) For Each Direction
- Maintain _____ Traffic Lane(s) For Each Direction
On The Proper Side Of The Roadway
- Maintain _____ Traffic Lane(s) For _____ Bound
- Do Not Impede Traffic Lanes For _____ Bound
- Maintain Pedestrian Way
- May Close Roadway/Sidewalk
- Open Entire Roadway to Traffic

No Work 7:00 To 8:30 AM No Work 3:30 To 5:30 PM

Work Completed For Permit Only Need Barricade W/Flashing Light

Remarks SEE ~~attachment~~ of Milwaukee Code of Ordinance § 105.71
the triangle of site distance - DOES NOT APPLY
SEE 295-405-3 CS ZONING IM EXCLUSIONS

Sidewalk(s) Parking Lane(s) Traffic Lane(s)

Traffic Lane = 11'-0" Minimum Pedestrian Way = 4'-0" Minimum

Approved: [Signature] Date: 6/12/15
TrafProv/Excel/finr



Tuesday, December 26, 2017



Notice of Public Hearing

WEISS, Robert G, Agent
Shakers Cigar Bar and World Cafe at 422 S 2nd St
Sidewalk Dining Facility Permit Application

Wednesday, January 03, 2018 at 10:45 AM

To whom it may concern:

The above application has been made by the above named applicant(s). This requires approval from the Licenses Committee and the Common Council of the City of Milwaukee. The hearing before the Licenses Committee will take place on 1/3/2018 at 10:45 AM, in Room 301-B, Third Floor, City Hall. If you wish, you may provide testimony at the hearing regarding the request; see below for further information. You are not required to attend the hearing. Once the Licenses Committee makes its recommendation, this recommendation is forwarded to the full Common Council for approval at its next regularly scheduled hearing. Please review the information below and if you have further questions regarding this process, please contact the License Division at (414) 286-2238.

Important details for those wishing to provide information for the Licenses Committee to consider when making its recommendation:

1. The license application is scheduled to be heard at the above time. Due to other hearings running longer than scheduled, you may have to wait some time to provide your testimony.
2. You must appear in person and testify as to matters that you have personally experienced or seen. (You cannot provide testimony for your neighbor, parent or anyone else; this is considered hearsay and cannot be considered by the committee.)
3. No letters or petitions can be accepted by the committee (unless the person who wrote the letter or the persons who signed the petition are present at the committee hearing and willing to testify).
4. Persons opposed to the license application are given the opportunity to testify first; supporters may testify after the opponents have finished.
5. When you are called to testify, you will be sworn in and asked to give your name, and address. (If your first and/or last names are uncommon please spell them.)
6. You may then provide testimony.
 - a. Include only information relating to the above license application.
 - b. Include only information you have personally witnessed or seen.
 - c. Provide concise and relevant information detailing how this business has affected or may affect the peaceful enjoyment of your neighborhood.
 - d. If by the time you have the opportunity to testify, the information you wish to share has already been provided to the committee, you may state that you agree with the previous testimony. Redundant or repetitive testimony will not assist the committee in making its recommendation.
7. After giving your testimony, the members of the Licenses Committee and the licensee may ask questions regarding the testimony you have given or other factors relating to the license application.
8. Business Competition is not a valid basis for denial or non-renewal of a license.
Please Note: If you have submitted an objection to the above application your objection cannot be considered by the committee unless you personally testify at the hearing.

| OCCUPANT | MAIL ADDRESS | CITY, STATE ZIP |
|------------------|---------------------|---------------------|
| CURRENT OCCUPANT | 133 W OREGON ST 515 | MILWAUKEE, WI 53204 |
| CURRENT OCCUPANT | 133 W OREGON ST 129 | MILWAUKEE, WI 53204 |
| CURRENT OCCUPANT | 133 W OREGON ST 215 | MILWAUKEE, WI 53204 |
| CURRENT OCCUPANT | 133 W OREGON ST 225 | MILWAUKEE, WI 53204 |
| CURRENT OCCUPANT | 133 W OREGON ST 304 | MILWAUKEE, WI 53204 |
| CURRENT OCCUPANT | 133 W OREGON ST 406 | MILWAUKEE, WI 53204 |
| CURRENT OCCUPANT | 133 W OREGON ST 407 | MILWAUKEE, WI 53204 |
| CURRENT OCCUPANT | 133 W OREGON ST 411 | MILWAUKEE, WI 53204 |
| CURRENT OCCUPANT | 133 W OREGON ST 417 | MILWAUKEE, WI 53204 |
| CURRENT OCCUPANT | 133 W OREGON ST 418 | MILWAUKEE, WI 53204 |
| CURRENT OCCUPANT | 133 W OREGON ST 501 | MILWAUKEE, WI 53204 |
| CURRENT OCCUPANT | 133 W OREGON ST 513 | MILWAUKEE, WI 53204 |
| CURRENT OCCUPANT | 430 S 3RD ST | MILWAUKEE, WI 53204 |
| CURRENT OCCUPANT | 405 S 2ND ST | MILWAUKEE, WI 53204 |
| CURRENT OCCUPANT | 414 S 2ND ST | MILWAUKEE, WI 53204 |
| CURRENT OCCUPANT | 133 W OREGON ST 221 | MILWAUKEE, WI 53204 |
| CURRENT OCCUPANT | 133 W OREGON ST 123 | MILWAUKEE, WI 53204 |
| CURRENT OCCUPANT | 133 W OREGON ST 203 | MILWAUKEE, WI 53204 |
| CURRENT OCCUPANT | 133 W OREGON ST 218 | MILWAUKEE, WI 53204 |
| CURRENT OCCUPANT | 133 W OREGON ST 303 | MILWAUKEE, WI 53204 |
| CURRENT OCCUPANT | 133 W OREGON ST 307 | MILWAUKEE, WI 53204 |
| CURRENT OCCUPANT | 133 W OREGON ST 506 | MILWAUKEE, WI 53204 |
| CURRENT OCCUPANT | 133 W OREGON ST 517 | MILWAUKEE, WI 53204 |
| CURRENT OCCUPANT | 515 S 1ST ST 2 | MILWAUKEE, WI 53204 |
| CURRENT OCCUPANT | 515 S 1ST ST 1 | MILWAUKEE, WI 53204 |
| CURRENT OCCUPANT | 424 S 2ND ST | MILWAUKEE, WI 53204 |
| CURRENT OCCUPANT | 133 W OREGON ST 126 | MILWAUKEE, WI 53204 |
| CURRENT OCCUPANT | 133 W OREGON ST 209 | MILWAUKEE, WI 53204 |
| CURRENT OCCUPANT | 133 W OREGON ST 217 | MILWAUKEE, WI 53204 |
| CURRENT OCCUPANT | 133 W OREGON ST 219 | MILWAUKEE, WI 53204 |
| CURRENT OCCUPANT | 133 W OREGON ST 302 | MILWAUKEE, WI 53204 |
| CURRENT OCCUPANT | 133 W OREGON ST 310 | MILWAUKEE, WI 53204 |
| CURRENT OCCUPANT | 133 W OREGON ST 312 | MILWAUKEE, WI 53204 |
| CURRENT OCCUPANT | 133 W OREGON ST 402 | MILWAUKEE, WI 53204 |
| CURRENT OCCUPANT | 133 W OREGON ST 405 | MILWAUKEE, WI 53204 |
| CURRENT OCCUPANT | 133 W OREGON ST 413 | MILWAUKEE, WI 53204 |
| CURRENT OCCUPANT | 133 W OREGON ST 415 | MILWAUKEE, WI 53204 |
| CURRENT OCCUPANT | 133 W OREGON ST 502 | MILWAUKEE, WI 53204 |
| CURRENT OCCUPANT | 133 W OREGON ST 504 | MILWAUKEE, WI 53204 |
| CURRENT OCCUPANT | 133 W OREGON ST 505 | MILWAUKEE, WI 53204 |
| CURRENT OCCUPANT | 133 W OREGON ST 509 | MILWAUKEE, WI 53204 |
| CURRENT OCCUPANT | 428 S 3RD ST | MILWAUKEE, WI 53204 |
| CURRENT OCCUPANT | 410 S 3RD ST | MILWAUKEE, WI 53204 |
| CURRENT OCCUPANT | 524 S 2ND ST 4 | MILWAUKEE, WI 53204 |
| CURRENT OCCUPANT | 113 W VIRGINIA ST | MILWAUKEE, WI 53204 |
| CURRENT OCCUPANT | 436 S 2ND ST | MILWAUKEE, WI 53204 |

| | | |
|------------------|---------------------|---------------------|
| CURRENT OCCUPANT | 133 W OREGON ST 306 | MILWAUKEE, WI 53204 |
| CURRENT OCCUPANT | 133 W OREGON ST 507 | MILWAUKEE, WI 53204 |
| CURRENT OCCUPANT | 133 W OREGON ST 124 | MILWAUKEE, WI 53204 |
| CURRENT OCCUPANT | 133 W OREGON ST 125 | MILWAUKEE, WI 53204 |
| CURRENT OCCUPANT | 133 W OREGON ST 128 | MILWAUKEE, WI 53204 |
| CURRENT OCCUPANT | 133 W OREGON ST 201 | MILWAUKEE, WI 53204 |
| CURRENT OCCUPANT | 133 W OREGON ST 214 | MILWAUKEE, WI 53204 |
| CURRENT OCCUPANT | 133 W OREGON ST 216 | MILWAUKEE, WI 53204 |
| CURRENT OCCUPANT | 133 W OREGON ST 220 | MILWAUKEE, WI 53204 |
| CURRENT OCCUPANT | 133 W OREGON ST 222 | MILWAUKEE, WI 53204 |
| CURRENT OCCUPANT | 133 W OREGON ST 223 | MILWAUKEE, WI 53204 |
| CURRENT OCCUPANT | 133 W OREGON ST 301 | MILWAUKEE, WI 53204 |
| CURRENT OCCUPANT | 133 W OREGON ST 511 | MILWAUKEE, WI 53204 |
| CURRENT OCCUPANT | 133 W OREGON ST 518 | MILWAUKEE, WI 53204 |
| CURRENT OCCUPANT | 133 W OREGON ST 111 | MILWAUKEE, WI 53204 |
| CURRENT OCCUPANT | 524 S 2ND ST 2 | MILWAUKEE, WI 53204 |
| CURRENT OCCUPANT | 133 W OREGON ST 409 | MILWAUKEE, WI 53204 |
| CURRENT OCCUPANT | 133 W OREGON ST 500 | MILWAUKEE, WI 53204 |
| CURRENT OCCUPANT | 133 W OREGON ST 204 | MILWAUKEE, WI 53204 |
| CURRENT OCCUPANT | 133 W OREGON ST 206 | MILWAUKEE, WI 53204 |
| CURRENT OCCUPANT | 133 W OREGON ST 208 | MILWAUKEE, WI 53204 |
| CURRENT OCCUPANT | 133 W OREGON ST 315 | MILWAUKEE, WI 53204 |
| CURRENT OCCUPANT | 133 W OREGON ST 318 | MILWAUKEE, WI 53204 |
| CURRENT OCCUPANT | 133 W OREGON ST 403 | MILWAUKEE, WI 53204 |
| CURRENT OCCUPANT | 133 W OREGON ST 410 | MILWAUKEE, WI 53204 |
| CURRENT OCCUPANT | 133 W OREGON ST 412 | MILWAUKEE, WI 53204 |
| CURRENT OCCUPANT | 133 W OREGON ST 510 | MILWAUKEE, WI 53204 |
| CURRENT OCCUPANT | 133 W OREGON ST 514 | MILWAUKEE, WI 53204 |
| CURRENT OCCUPANT | 133 W OREGON ST 112 | MILWAUKEE, WI 53204 |
| CURRENT OCCUPANT | 133 W OREGON ST 113 | MILWAUKEE, WI 53204 |
| CURRENT OCCUPANT | 219 W FLORIDA ST | MILWAUKEE, WI 53204 |
| CURRENT OCCUPANT | 133 W OREGON ST 211 | MILWAUKEE, WI 53204 |
| CURRENT OCCUPANT | 133 W OREGON ST 317 | MILWAUKEE, WI 53204 |
| CURRENT OCCUPANT | 133 W OREGON ST 121 | MILWAUKEE, WI 53204 |
| CURRENT OCCUPANT | 133 W OREGON ST 212 | MILWAUKEE, WI 53204 |
| CURRENT OCCUPANT | 133 W OREGON ST 213 | MILWAUKEE, WI 53204 |
| CURRENT OCCUPANT | 133 W OREGON ST 305 | MILWAUKEE, WI 53204 |
| CURRENT OCCUPANT | 133 W OREGON ST 308 | MILWAUKEE, WI 53204 |
| CURRENT OCCUPANT | 133 W OREGON ST 313 | MILWAUKEE, WI 53204 |
| CURRENT OCCUPANT | 133 W OREGON ST 314 | MILWAUKEE, WI 53204 |
| CURRENT OCCUPANT | 133 W OREGON ST 316 | MILWAUKEE, WI 53204 |
| CURRENT OCCUPANT | 133 W OREGON ST 414 | MILWAUKEE, WI 53204 |
| CURRENT OCCUPANT | 133 W OREGON ST 512 | MILWAUKEE, WI 53204 |
| CURRENT OCCUPANT | 133 W OREGON ST 516 | MILWAUKEE, WI 53204 |
| CURRENT OCCUPANT | 524 S 2ND ST 3 | MILWAUKEE, WI 53204 |
| CURRENT OCCUPANT | 133 W OREGON ST 114 | MILWAUKEE, WI 53204 |
| CURRENT OCCUPANT | 133 W OREGON ST 205 | MILWAUKEE, WI 53204 |

| | | |
|------------------|---------------------|---------------------|
| CURRENT OCCUPANT | 133 W OREGON ST 224 | MILWAUKEE, WI 53204 |
| CURRENT OCCUPANT | 133 W OREGON ST 309 | MILWAUKEE, WI 53204 |
| CURRENT OCCUPANT | 133 W OREGON ST 404 | MILWAUKEE, WI 53204 |
| CURRENT OCCUPANT | 133 W OREGON ST 408 | MILWAUKEE, WI 53204 |
| CURRENT OCCUPANT | 133 W OREGON ST 416 | MILWAUKEE, WI 53204 |
| CURRENT OCCUPANT | 133 W OREGON ST 503 | MILWAUKEE, WI 53204 |
| CURRENT OCCUPANT | 133 W OREGON ST 109 | MILWAUKEE, WI 53204 |
| CURRENT OCCUPANT | 133 W OREGON ST 116 | MILWAUKEE, WI 53204 |
| CURRENT OCCUPANT | 133 W OREGON ST 202 | MILWAUKEE, WI 53204 |
| CURRENT OCCUPANT | 133 W OREGON ST 110 | MILWAUKEE, WI 53204 |
| CURRENT OCCUPANT | 133 W OREGON ST 108 | MILWAUKEE, WI 53204 |
| CURRENT OCCUPANT | 133 W OREGON ST 115 | MILWAUKEE, WI 53204 |
| CURRENT OCCUPANT | 133 W OREGON ST 122 | MILWAUKEE, WI 53204 |
| CURRENT OCCUPANT | 133 W OREGON ST 127 | MILWAUKEE, WI 53204 |
| CURRENT OCCUPANT | 133 W OREGON ST 207 | MILWAUKEE, WI 53204 |
| CURRENT OCCUPANT | 133 W OREGON ST 210 | MILWAUKEE, WI 53204 |
| CURRENT OCCUPANT | 133 W OREGON ST 311 | MILWAUKEE, WI 53204 |
| CURRENT OCCUPANT | 133 W OREGON ST 401 | MILWAUKEE, WI 53204 |
| CURRENT OCCUPANT | 133 W OREGON ST 508 | MILWAUKEE, WI 53204 |
| CURRENT OCCUPANT | 219A W FLORIDA ST | MILWAUKEE, WI 53204 |
| CURRENT OCCUPANT | 428 S 2ND ST | MILWAUKEE, WI 53204 |

Total Records: 114

Radius: 250.0 feet and Center of Circle: 422 S 2nd St



Sidewalk Dining Facility Supplemental Application

ccl-side1 8/18/17

Office of the City Clerk License Division
200 E. Wells St. Room 105, Milwaukee, WI 53202
(414) 286-2238 www.milwaukee.gov/license e-mail address: license@milwaukee.gov

Business Name: Shadows Pizzeria Bar Aldermanic District # 12

Premises Address: 422 S. 2nd St Milwaukee, WI 53204

Business Operations

Check one: I/we are also applying for Food/Alcohol license(s) at this time.
 I/we currently hold Food/Alcohol license(s) AND
 confirm that the Business Plan of Operation on file which was previously submitted with the Food and/or Alcohol application has not changed, except for the addition of this sidewalk dining facility.
 have included a new Business Plan of Operation reflecting requested changes.

Sidewalk Dining Facility will operate from: Start Date: 4-15 to End Date: 11-15
Will any food preparation be done outdoors? No Yes
If yes, describe: _____

AND complete/submit the "Request To Modify Food Establishment/Food Operational Plan" with this application
What type of security will be provided? Same as Food/Alcohol Other: _____
Will any sidewalk dining facility improvements be physically attached to public structures? No Yes
If yes, describe: _____

Property Owner

Check one: Applicant owns the property
 Property owner's information/signature provided below (REQUIRED):
Name: _____ Phone # _____
Address: _____
Property Owner's Signature: _____

Signature

Signature of Applicant: [Handwritten Signature]

Submit this application with the following additional forms:
 Detailed Floor Plan (see page 2 for detailed instructions)
 Sidewalk Dining Facility Certificate of Insurance (ccl-side4)
 Business License Application (ccl-busapp)*
 Business Plan of Operation (ccl-busplan)*
*only one copy of these forms is needed if submitting with other license applications
 Request To Modify Food Establishment/Food Operational Plan (if preparing food outdoors)

ALZON TO
10-13-18

Office Use Only:
Initials JH Filed 9-1-17 App # 261445 Lic # _____
Also holds is applying for: Food Alcohol Perm Ext
Queue All Apps to: Health DNS Det
MUN CLERK MARIANNE MARIANNE #



BUSINESS PLAN OF OPERATION CONFIRMATION FORM

Office of the City Clerk License Division
200 E. Wells St. Room 105, Milwaukee, WI 53202
(414) 286-2238 license@milwaukee.gov www.milwaukee.gov/license

Check Type of Application:

- Change of Agent
- Reorganization of Legal Entity
- Applying for a Sidewalk Cafe

Person(s) who must complete and sign the form:

- Agent
- Two 20% or more Shareholders (agent can sign only if there are no 20% or more shareholders)
- Agent, Sole Proprietor, or all Partners

Date: 9-1-2017

I/We, Robert C. Weiss / Aff.; the agent,
Name(s) of Agent/Sole Proprietor/Partners/20% or more Shareholders
 sole proprietor, partners or 20%+ shareholders of Shades of Milwaukee, Inc.
Legal Entity Name

affirm that I/we will follow the same Plan of Operation as that which is currently on file with the City Clerk License Division.

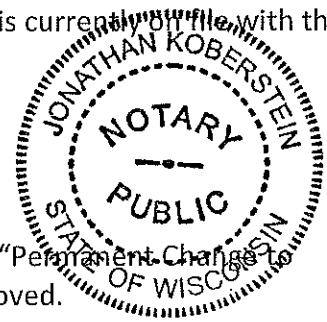

I/we understand that before any changes to the plan can be made, a "Permanent Change to Business Plan of Operation Application" must be submitted and approved.

Subscribed and sworn to before me
this 1st day of September, 2017

[Signature]
 Notary Public, State of Wisconsin
 My commission expires: March 22, 2019
 Notary Seal must be affixed

[Signature]
 Signature of agent, sole proprietor, partner
 or 20% or more shareholder

Signature of additional partner(s) or 20% or more shareholders

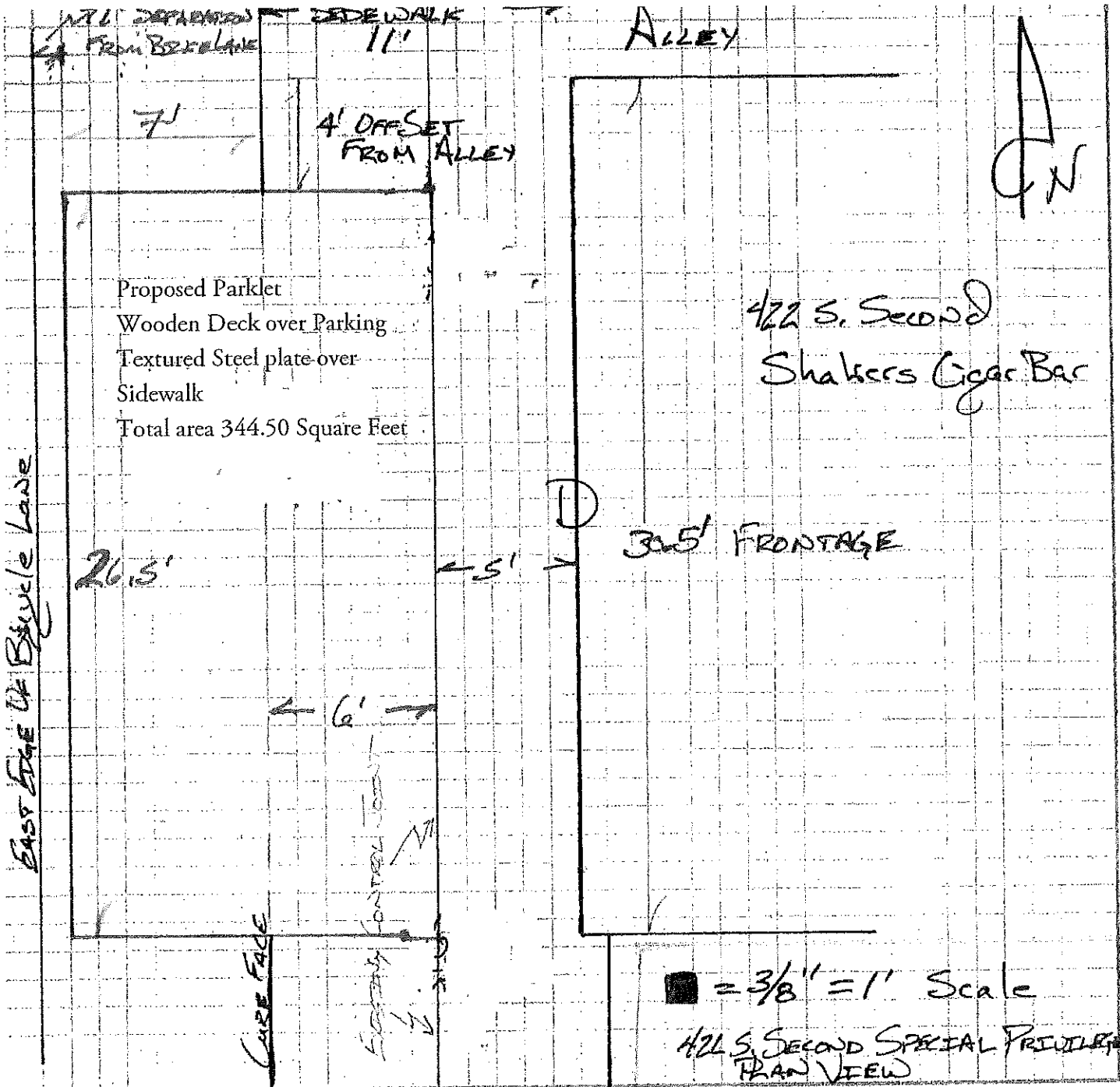







I SLEPT W

KEWELL

702





REAL CHEESE STEAK
PHILLY WAY

PHILLY WAY

B7