

Duwone Ellis
4758 N 46th
Milwaukee, WI 53218
(414) 745-4884

CITY OF MILWAUKEE
2023 APR -3 PM 12:27
CITY CLERK'S OFFICE

Mar 28, 2023

City Clerk
ATTN: CLAIMS
200 E. Wells St, Room 205
Milwaukee, WI 53202-3567
(414) 286-2221

OFFICE OF CITY ATTORNEY
04 APR '23 09:27

Dear Sir/Madam,

(Claim number: 13451647)

I am writing to file a claim against the City of Milwaukee to cover the cost of repairing the damage that was done to my 2007 Honda accord, due to a city owned tree falling on top of it. This incident occurred on March 17, 2023. My car was parked by a tree on the city street located near my home at 4758 N 46th St. Milwaukee, WI 53218. I came outside of my home and noticed some of the larger branches fell from the tree, causing extensive damage to the windshield, hood, roof, and the fender on the driver's side.

I am enclosing three estimates for the cost to repair the damages done to the car, and the cost to repair the windshield. The estimates range from \$290 (windshield repair) to \$3260 (car repair). Thank you for your assistance on this matter. I look forward to hearing from you as I am eager to have the repairs done to my vehicle as soon as possible.

Sincerely,

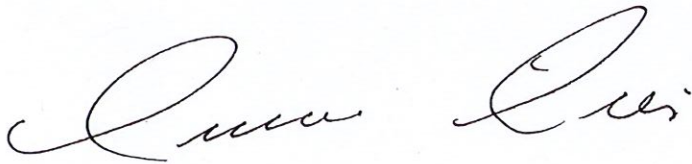

Duwone Ellis

Estimate
 Invoice
 S CODE (CD): N-NEW U-USED R-REBUILT RC-RECONDITIONED
 W-FREE UNDER WARRANTY RW-REDUCED COST UNDER WARRANTY
 PART NO. DESCRIPTION UNIT AMOUNT

Nuno's Auto Body LLC
 9209 W. Pond Du Lac Ave.
 Milwaukee, WI 53225
 Tel: 414-553-1333



ADDRESS: 11111 CITY: 2P STATE: WI
 APT. NO.: 2P BUS: 2P PHONE: 414-745-4854
 CUSTOMER: John J. Hicks ENGINE TYPE: 4 CYLINDER USED NO.: 13171A01018181
 MAKE: Ford MODEL: Mustang YEAR: 2001 COOKETER IN: COOKETER OUT ESTIMATE: 1
 PAYMENT: CASH HIRLY BOTH DEBIT CREDIT CARD CHECK

PART NO.	DESCRIPTION	UNIT	AMOUNT
	SPECIAL REPAIRS		
	BROUGHT FORWARD		
	TOTAL PARTS		

PLEASE READ CAREFULLY CHECK ONE OF THE STATEMENTS BELOW, AND SIGN:
 I UNDERSTAND THAT UNDER STATE LAW, I AM ENTITLED TO A WRITTEN ESTIMATE.
 I WILL EXCEED \$50.
 I REQUEST A WRITTEN ESTIMATE.
 I DO NOT REQUEST A WRITTEN ESTIMATE AS LONG AS THE REPAIR COSTS DO NOT EXCEED THE SHOP MAY AS LONG AS THIS AMOUNT WITHOUT MY EXCEED \$ NOT EXCEED THIS AMOUNT WITHOUT MY WRITTEN APPROVAL.

REPAIR ORDER - LABOR INSTRUCTIONS

SAVE REPLACED PARTS DYES DNO
 We guarantee our service work for _____ miles, whichever comes first.
 DAILY STORAGE CHARGES: \$ _____
 NO DAILY STORAGE CHARGES SHALL ACCRUE OR BE DUE AND PAYABLE EXCEPT PERIOD OF 3 WORKING DAYS FROM THE DAY CUSTOMER SIGNED OFF OF WORK COMPLETION.
 I hereby authorize the repair order to be used for the repair of my vehicle. I understand that the repair order is valid for 90 days from the date of completion of the repair work. I understand that the repair order is not valid for any other vehicle. I understand that the repair order is not valid for any other type of work. I understand that the repair order is not valid for any other reason. I understand that the repair order is not valid for any other purpose. I understand that the repair order is not valid for any other use. I understand that the repair order is not valid for any other reason. I understand that the repair order is not valid for any other purpose. I understand that the repair order is not valid for any other use. I understand that the repair order is not valid for any other reason. I understand that the repair order is not valid for any other purpose. I understand that the repair order is not valid for any other use.

TOTAL LABOR	TOTAL LABOR
TOTAL PARTS	TOTAL PARTS
REPAIR ESTIMATE CHARGES	REPAIR ESTIMATE CHARGES
SHOP SUPPLIES	SHOP SUPPLIES
**FEES	**FEES
SUB-TOTAL	SUB-TOTAL
TAX	TAX
TOTAL	TOTAL

1000 Mitchell Street
 Milwaukee, WI 53204
 (414) 430-5400

Buyer

Order #	Q MIKE0033101	Ship	10/24/02
P.O. #	4147454884	Ship To	WI
Net Total		Ship By	
		Net B.	

Year	Model	Make	Body Style	Engine	Drive	Color	MSRP	Invoice	Options
2007	ACCORD	HONDA	4 DOOR SEDAN	2.4L I4	FWD	White			
LABOR FR100048 Milwaukee Auto Glass thanks you for your business!									

SPECIAL INSTRUCTIONS

WARRANTY: We warrant the installation of our windshield repair glass against any cracks or shattering you own the vehicle. Excessive dusting and scratching. Break Glass warranty is limited to replacement of windshield only. Breakage caused by other than the repair is not covered. All quantities are limited.

Subtotal	275.00
Labor	0.00
Tax	15.40



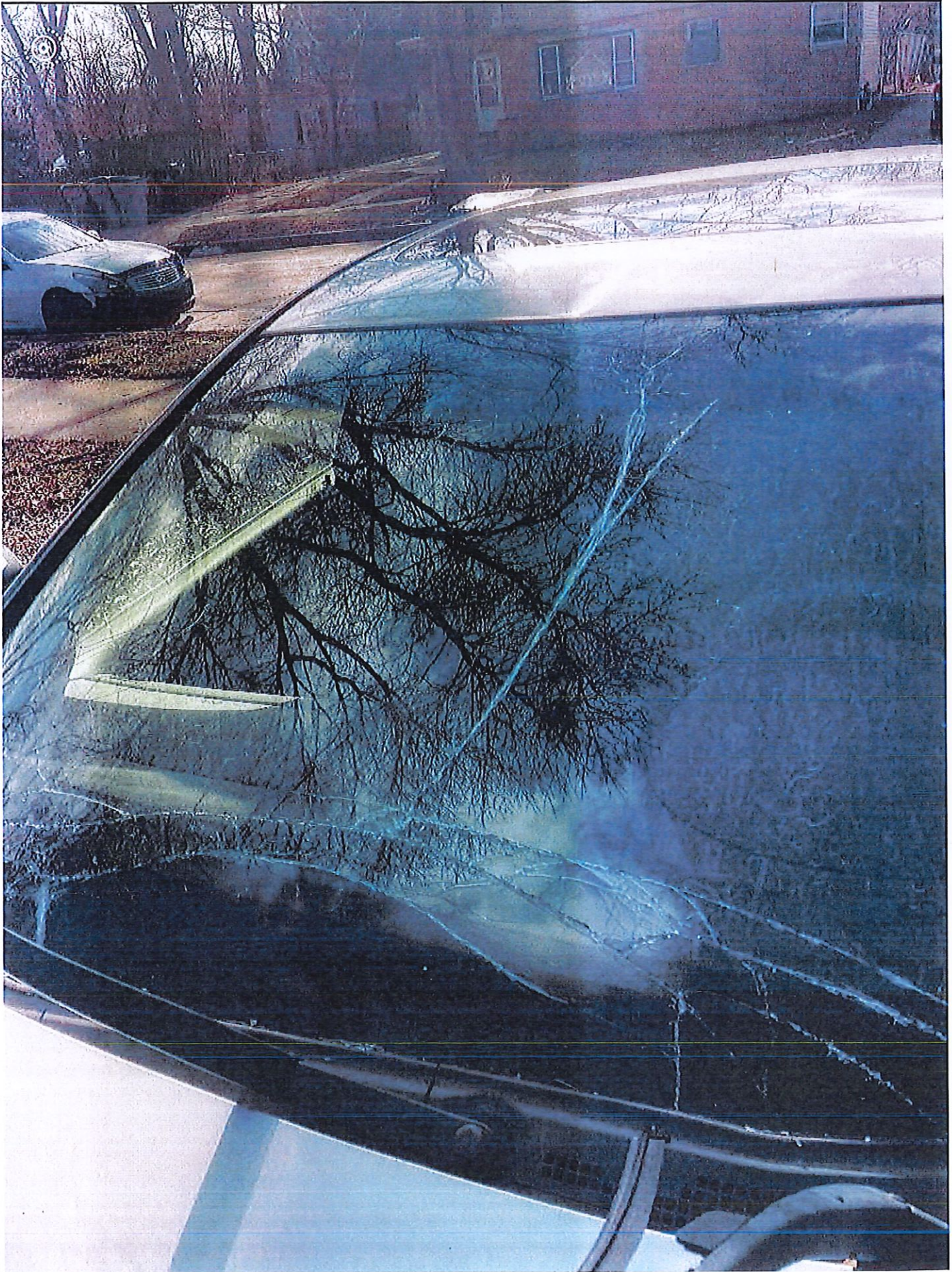



METICULOUS

Auto Body

Details Make the Difference

Brent Kreitzman

General Manager

Phone: 414.464.9000 | fax: 414.464.5950 | 24/7 towing: 414.399.3844

8800 West Fond du Lac Avenue | Milwaukee, WI 53225

brent@meticulousautobody.com | web: meticulousautobody.com