

39

N.E. 1/4 SEC. 7, T.8N., R.21E.

W. Brown Deer Rd. (150' R.O.W.) SECTION LINE

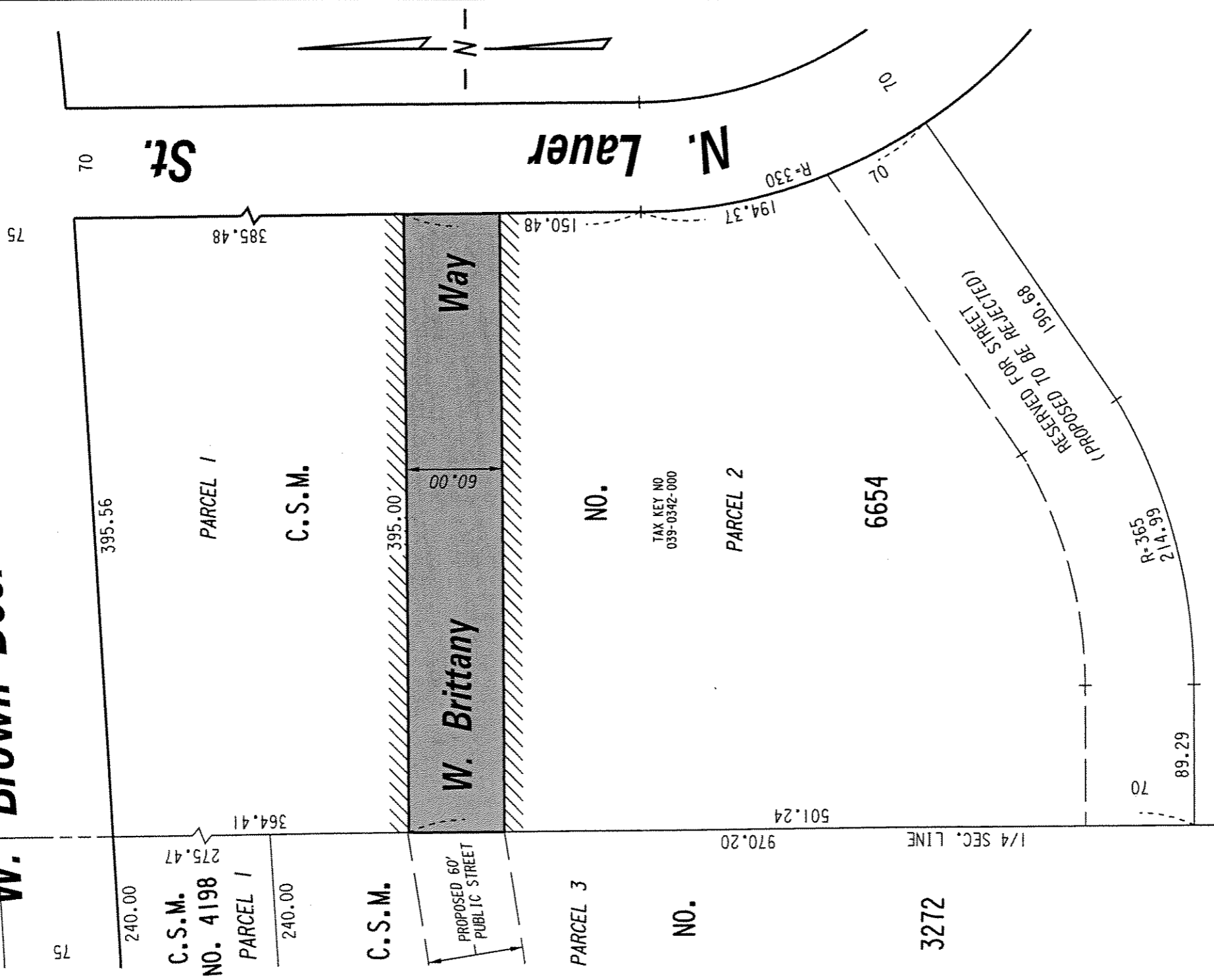

PROPERTY TO BE ACQUIRED FOR PUBLIC STREET PURPOSES

PROPOSED NO VEHICULAR ACCESS RESTRICTION

REVISED: JULY 20, 2005  
ADDITION OF VEHICULAR ACCESS RESTRICTION

FILE NO.

INFRASTRUCTURE SERVICES DIVISION  
MILWAUKEE, WISCONSIN

ASSIGNED TO: P.A. VELLA  
DRAWN BY: P.A.V.  
PROJECT/GRANT NO.: WK52360054  
APPROVED BY:

CH'K'D. BY: W.E. FUCHS  
DATE: MAY 11, 2005  
SCALE: 1" = 80'

*Marcia Smidow*  
CENTRAL DRAFTING & RECORDS MANAGER

*W. E. Fuchs*  
CIVIL ENGINEER