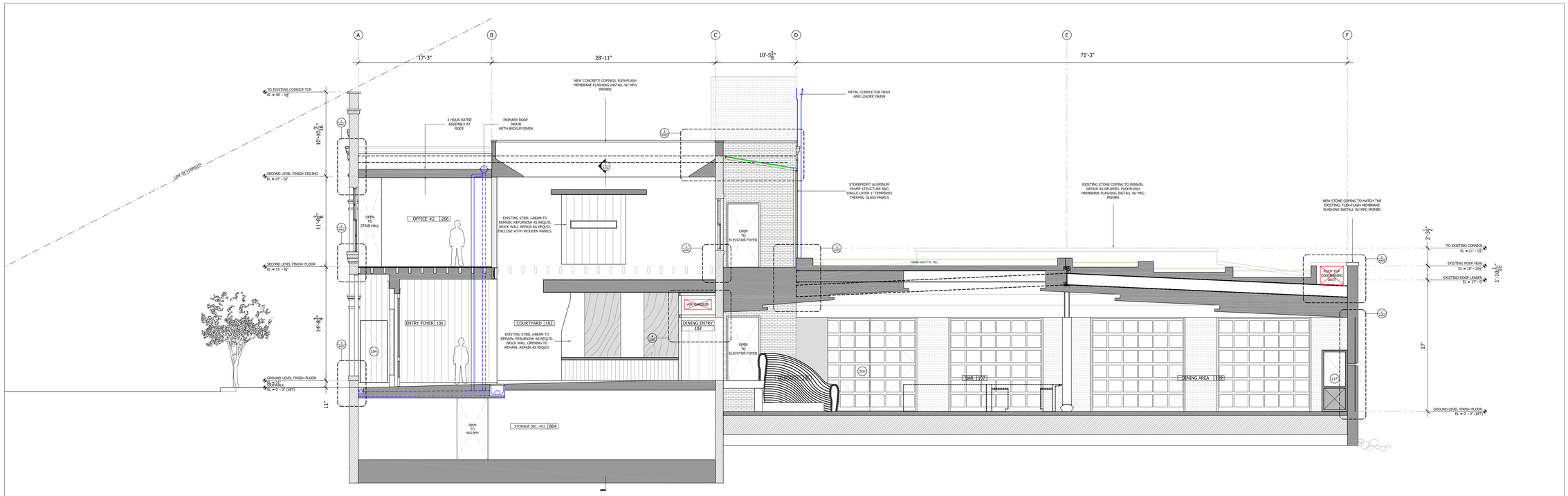

1 SECTION THROUGH RESTAURANT LOOKING WEST
SCALE: AS SHOWN

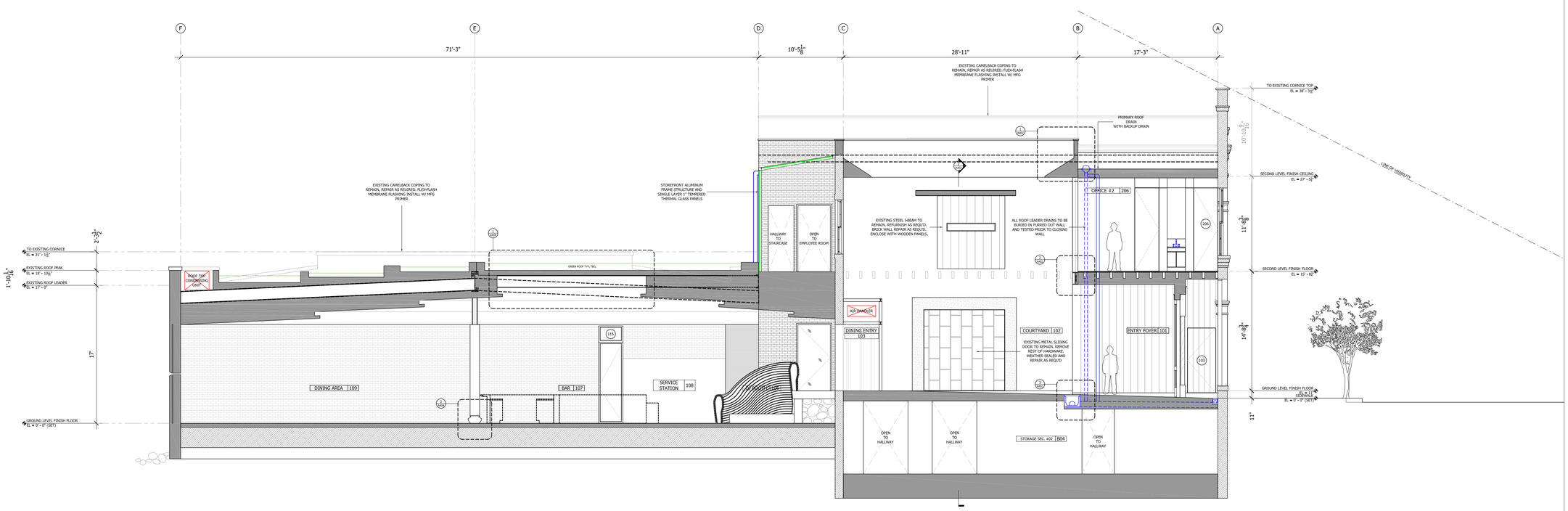

2 SECTION THROUGH RESTAURANT LOOKING EAST
SCALE: AS SHOWN

mh3 design & build

17 Library Place, Chatham New York 12037

321 Dean Street #4, Brooklyn New York 11217

t: 212.619.0540 | f: 718.852.2841 | e: info@mh3co.com

EXISTING BRICK WALL TO REMAIN

EXISTING WALL TO REMAIN

NEW PARTITION WALL AND CEILING

NEW REINFORCED CONCRETE WALL

PROPERTY LINE

XX FIRE RATED PARTITION

XX DOOR TYPE

XX WINDOW AND FIXED PANEL

100 E. SEEBOTH ST PROJECT
100 EAST SEEBOTH STREET
MILWAUKEE, WI 53204

ISSUES AND REVISIONS

10/15/2012	SINGLE ISSUE DETERMINATION SUBMITTAL
3/11/2013	SINGLE ISSUE DETERMINATION SUBMITTAL
7/01/2013	NPS PART TWO SUBMITTAL
8/01/2013	NPS PART TWO SUBMITTAL REVISED
9/04/2013	NPS PART TWO SUBMITTAL REVISED
9/14/2013	NPS PART TWO SUBMITTAL REVISED

SCALE: 1/8" = 1' - 0"

DRAWN BY: HS

CHECKED BY: CPC

BUILDING SECTIONS

A301

© MH3 CO INC design & build, 2013