



**CITY OF MILWAUKEE  
OFFICE OF THE CITY CLERK**

Monday, March 13, 2023

**COMMITTEE MEETING NOTICE**

AD 04

BERES, Rebecca, Agent  
LOCAL PUB LLC  
1137 N MARTIN L KING JR DR  
Milwaukee, WI 53203

You are requested to attend a hearing which is to be held in the Council Chambers, Third Floor, City Hall:

**Tuesday, March 21, 2023 at 08:45 AM**

**Regarding:** Your Class B Tavern, Public Entertainment Premises, Food Dealer and Sidewalk Dining License Applications Requesting Instrumental Musicians, Disc Jockey, 1 Motion Picture/Year, Bands, Karaoke and Poetry Readings as agent for "LOCAL PUB LLC" for "LP MKE" at 1137  MARTIN L KING JR DR.

There is a possibility that your application may be denied for one or more of the following reasons: The recommendation of the committee regarding the application shall be based on evidence presented at the hearing. Per MCO 85-2.7-4, probative evidence concerning whether or not a new license should be granted may be presented on the following subjects: whether or not the applicant meets the municipal requirements, the appropriateness of the location and premises where the licensed premises is to be located and whether use of the premises for the purposes or activities permitted by the license would tend to facilitate a public or private nuisance or create undesirable neighborhood problems such as disorderly patrons, unreasonably loud noise, litter, and excessive traffic and parking congestion. Probative evidence relating to these matters may be taken from the plan of operation submitted with the license application, if any, but shall not include the content of any music. Evidence regarding the fitness of the location of the premises to be maintained as the principal place of business, including but not limited to whether there is an overconcentration of businesses of the type for which the license is sought; whether the proposal is consistent with any pertinent neighborhood business or development plans, or the location's proximity to areas where children are typically present. The applicant's record in operating similarly licensed premises; and whether or not the applicant has been charged with or convicted of any felony, misdemeanor, municipal offense or other offense, the circumstances of which substantially relate to the activity to be permitted by the license being applied for or any other factor which reasonably relates to the public health, safety or welfare may also be considered. See attached police report or correspondence.

**Notice for applicants with warrants or unpaid fines:**

**Proof of warrant satisfaction or payment of fines must be submitted at the hearing on the above date and time. Failure to comply with this requirement may result in a delay of the granting/denial of your application.**

Failure to appear at this meeting may result in the denial of your license. Individual applicants must appear only in person or by an attorney. Corporate or Limited Liability applicants must appear only by the agent designated on the application or by an attorney. Partnership applicants must appear by a partner listed on the application or by an attorney. If you wish to do so and at your own expense, you may be accompanied by an attorney of your choosing to represent you at this hearing.

You will be given an opportunity to speak on behalf of the application and to respond and challenge any charges or reasons given for the denial. No petitions can be accepted by the committee, unless the people who signed the petition are present at the committee hearing and willing to testify. You may present witnesses under oath and you may also confront and cross-examine opposing witnesses under oath. If you have difficulty with the English language, you should bring an interpreter with you, at your expense, so that you can answer questions and participate in your hearing.

You may examine the application file at this office during regular business hours prior to the hearing date. Inquiries regarding this matter may be directed to the person whose signature appears below.

Limited parking for persons attending meetings in City Hall is available at reduced rates (5 hour limit) at the Milwaukee Center on the southwest corner of East Kilbourn and North Water Street. Parking tickets must be validated in the first floor information booth in City Hall.

PLEASE NOTE: Upon reasonable notice, efforts will be made to accommodate the needs of disabled individuals through sign language interpreters or other auxiliary aids. For additional information or to request this service, contact the Council Services Division ADA Coordinator at (414) 286-2998, Fax - (414) 286-3456, TDD - (414) 286-2025.

JIM OWCZARSKI, CITY CLERK

BY: \_\_\_\_\_

Jim Cooney  
License Division Manager

**If you have questions regarding this notice, please contact the License Division at (414) 286-2238.**

200 E. Wells Street, Room 105, City Hall, Milwaukee, WI 53202. [www.milwaukee.gov/license](http://www.milwaukee.gov/license)  
Phone: (414) 286-2238 Fax: (414) 286-3057 Email Address: [License@milwaukee.gov](mailto:License@milwaukee.gov)



CITY OF MILWAUKEE  
OFFICE OF THE CITY CLERK

Monday, March 13, 2023

COMMITTEE MEETING NOTICE

AD 04

BERES, Rebecca, Agent  
LOCAL PUB LLC  
2017 N HUBBARD ST  
Milwaukee, WI 53212

You are requested to attend a hearing which is to be held in the Council Chambers, Third Floor, City Hall:

**Tuesday, March 21, 2023 at 08:45 AM**

**Regarding:** Your Class B Tavern, Public Entertainment Premises, Food Dealer and Sidewalk Dining License Applications Requesting Instrumental Musicians, Disc Jockey, 1 Motion Picture/Year, Bands, Karaoke and Poetry Readings as agent for "LOCAL PUB LLC" for "LP MKE" at 1137 N MARTIN L KING JR DR.

There is a possibility that your application may be denied for one or more of the following reasons: The recommendation of the committee regarding the application shall be based on evidence presented at the hearing. Per MCO 85-2.7-4, probative evidence concerning whether or not a new license should be granted may be presented on the following subjects: whether or not the applicant meets the municipal requirements, the appropriateness of the location and premises where the licensed premises is to be located and whether use of the premises for the purposes or activities permitted by the license would tend to facilitate a public or private nuisance or create undesirable neighborhood problems such as disorderly patrons, unreasonably loud noise, litter, and excessive traffic and parking congestion. Probative evidence relating to these matters may be taken from the plan of operation submitted with the license application, if any, but shall not include the content of any music. Evidence regarding the fitness of the location of the premises to be maintained as the principal place of business, including but not limited to whether there is an overconcentration of businesses of the type for which the license is sought; whether the proposal is consistent with any pertinent neighborhood business or development plans, or the location's proximity to areas where children are typically present. The applicant's record in operating similarly licensed premises; and whether or not the applicant has been charged with or convicted of any felony, misdemeanor, municipal offense or other offense, the circumstances of which substantially relate to the activity to be permitted by the license being applied for or any other factor which reasonably relates to the public health, safety or welfare may also be considered. See attached police report or correspondence.

**Notice for applicants with warrants or unpaid fines:**

**Proof of warrant satisfaction or payment of fines must be submitted at the hearing on the above date and time. Failure to comply with this requirement may result in a delay of the granting/denial of your application.**

Failure to appear at this meeting may result in the denial of your license. Individual applicants must appear only in person or by an attorney. Corporate or Limited Liability applicants must appear only by the agent designated on the application or by an attorney. Partnership applicants must appear by a partner listed on the application or by an attorney. If you wish to do so and at your own expense, you may be accompanied by an attorney of your choosing to represent you at this hearing.

You will be given an opportunity to speak on behalf of the application and to respond and challenge any charges or reasons given for the denial. No petitions can be accepted by the committee, unless the people who signed the petition are present at the committee hearing and willing to testify. You may present witnesses under oath and you may also confront and cross-examine opposing witnesses under oath. If you have difficulty with the English language, you should bring an interpreter with you, at your expense, so that you can answer questions and participate in your hearing.

You may examine the application file at this office during regular business hours prior to the hearing date. Inquiries regarding this matter may be directed to the person whose signature appears below.

Limited parking for persons attending meetings in City Hall is available at reduced rates (5 hour limit) at the Milwaukee Center on the southwest corner of East Kilbourn and North Water Street. Parking tickets must be validated in the first floor information booth in City Hall.

PLEASE NOTE: Upon reasonable notice, efforts will be made to accommodate the needs of disabled individuals through sign language interpreters or other auxiliary aids. For additional information or to request this service, contact the Council Services Division ADA Coordinator at (414) 286-2998, Fax - (414) 286-3456, TDD - (414) 286-2025.

JIM OWZARSKI, CITY CLERK

BY: \_\_\_\_\_

Jim Cooney  
License Division Manager

**If you have questions regarding this notice, please contact the License Division at (414) 286-2238.**

200 E. Wells Street, Room 105, City Hall, Milwaukee, WI 53202. [www.milwaukee.gov/license](http://www.milwaukee.gov/license)  
Phone: (414) 286-2238 Fax: (414) 286-3057 Email Address: [License@milwaukee.gov](mailto:License@milwaukee.gov)

# MILWAUKEE POLICE DEPARTMENT LICENSING

## CRIMINAL RECORD/ORDINANCE VIOLATION/INCIDENTS SYNOPSIS

**DATE:** 02/09/23

**LICENSE TYPE:** Class B Tavern

**NEW:**

**RENEWAL:**

**No. 348067**

**Application Date:**

**License Location:** 1137 N Martin Luther King Jr Dr.

**Business Name:** The Chalk House

**Licensee/Applicant:** DAUL, Douglas L  
(Last Name, First Name, MI)

**Date of Birth:** 06/10/1971

**Home Address:** 3633 N Morris Blvd

**City:** Shorewood

**Home Phone:** 414-331-8543

**State:** WI    **Zip Code:** 53203

This report is written by Police Officer Corstan D. COURT, assigned to the License Investigation Unit, Days.

The Milwaukee Police Department's investigation regarding this application revealed the following:

1. Joseph KUNTZ (37.5% shareholder) is on probation for an Assault Offense from Arizona. Email notification to the Wisconsin Department of Correction on 07/06/2021 requesting they provide information to the License Division regarding probation/parole status and the end date of the status.

=====

### PREVIOUS PREMISE

Date: 2/9/23  
Officer: Plumley

City of Milwaukee Police Department  
90-5-1.5 Crime Prevention Survey  
Tavern Inspection

Name of Premise: Local Pub  
Address: 1137 N Martin L King Jr Dr  
Phone: 414-378-1770

Owner: Syenergy LLC  
Owner address: 1137 N Martin L King Jr Dr  
City State Zip: Milwaukee WI 53233  
Owner Phone:  
Owner email:

Licensee/Agent: Rebecca Beres  
Home Address: 2017 N Hubbard St  
City State Zip: Milwaukee WI 53212  
Phone: 414-510-6218  
Email: [rsberes@gmail.com](mailto:rsberes@gmail.com)

Preferred contact: Phone

Location currently open:  YES  NO

Projected open date: 2/27/23

Day's open: S M T W Th F SA ALL

Hours of Operation: Sun: 6A-2A 24 hours Y N  
Mon: 6A-2A  
Tue: 6A-2A  
Wed: 6A-2A  
Thu: 6A-2A  
Fri: 6A-2:30A  
Sat: 6A-2:30A

Premise Type:  Tavern/Bar  
 Restaurant  
 Other:

Licenses currently held:

- Alcohol:  Yes  No Class: #:
- Tobacco:  Yes  No #:
- Food:  Yes  No #:
- Extended Hours:  Yes  No #:
- Secondhand Dealer:  Yes  No Type: #:
- Other:  Yes  No Type: #:
- Other:  Yes  No Type: #:

**Exterior Survey:**

1. Is the area around the location clean?  Yes  No
2. What surrounds the location? (Check all the apply)
  - a.  Park
  - b.  School
  - c.  Youth Center
  - d.  Church
  - e.  Tavern(s) If so, how many
  - f.  Residential
  - g.  Other businesses
  - h.  Other:
3. Can you see from the outside of the location into the interior  Yes  No
4. Can you see the employees inside of the location from the outside  Yes  No
5. Are exterior windows free of signage  Yes  No
6. Is there a parking lot  Yes  No
7. Is the parking lot clean?  Yes  No
8. Off-Street parking  Yes  No
9. Is the parking lot well lit?  Yes  No
10. Valet Parking  Yes  No
  - a. Will this lot have a guard?  Yes  No
  - b. Will this lot have cameras?  Yes  No
11. Are there areas where a person could conceal themselves  Yes  No
12. Is there exterior lighting?  Yes  No. Does it appears to be adequate  Yes  No
13. Exterior Payphone?  Yes  No
14. Are there No Loitering Signs posted?  Yes  No
15. Are there exterior security cameras  Yes  No How Many:
16. Are the address numbers prominently displayed and easy to see  Yes  No

**Camera Survey:**

17. Does this location have security cameras?  Yes  No
18. Are they in working order?  Yes  No
19. What format are the cameras?
  - a. Color  Yes  No
  - b. Digital  Yes  No
  - c. Recorded  Yes  No
20. How long is footage stored for later viewing:
21. Are there exterior cameras  Yes  No How many:
22. Are there interior cameras  Yes  No How many:
23. Do all employees know how to retrieve recorded digital images/footage?  Yes  No

24. Cameras located in parking lot Yes No How many

**Interior Survey:**

25. What is the planned capacity 99
26. What is the minimum number of employees That will be on premise 2
27. Is the storeowner willing to be a standing complainant regarding loitering? Yes No
- a. If yes have them fill out the standing complaint form and give them two of the commercial signs Yes No
28. Is the interior of the location neat and clean? Yes No
29. Does an interior camera face the entrance/exit? Yes No
30. Is there a lockable area that separates employees from customers? Yes No
31. Are emergency and non-emergency numbers posted near the phone? Yes No
32. Does the owner know how to contact their police district directly? Yes No
- a. Did you provide a district contact guide to the owner? Yes No

**Security**

33. How many security personnel are going to be employed: 1
34. How ill they be deployed: Interior 1 Exterior
35. What days will they be deployed Mon Tue Wed Thu Fri Sat Sun
36. Will the security be managed by business or contracted
37. Will they be armed Yes No
38. What type of security measures to be used:
- Wanding/metal detector
  - ID Scanner
  - Dress Code
  - Cover Charge
  - Age restriction
  - Other

**ADDITIONAL COMMENTS/RECOMMENDATIONS:**

This establishment is still under construction. The agent will be adding 13 surveillance cameras, 3 of them will be outside. The agent will have security on Friday, Saturday nights, and for special events. Security will be performing wandering for weapons.



# Concentration Map for 1137 N Dr M.L.K. Jr Dr.

## Area of Interest (AOI) Information

Area : 21,862,585.93 ft<sup>2</sup>

Feb 8 2023 12:51:12 Central Standard Time

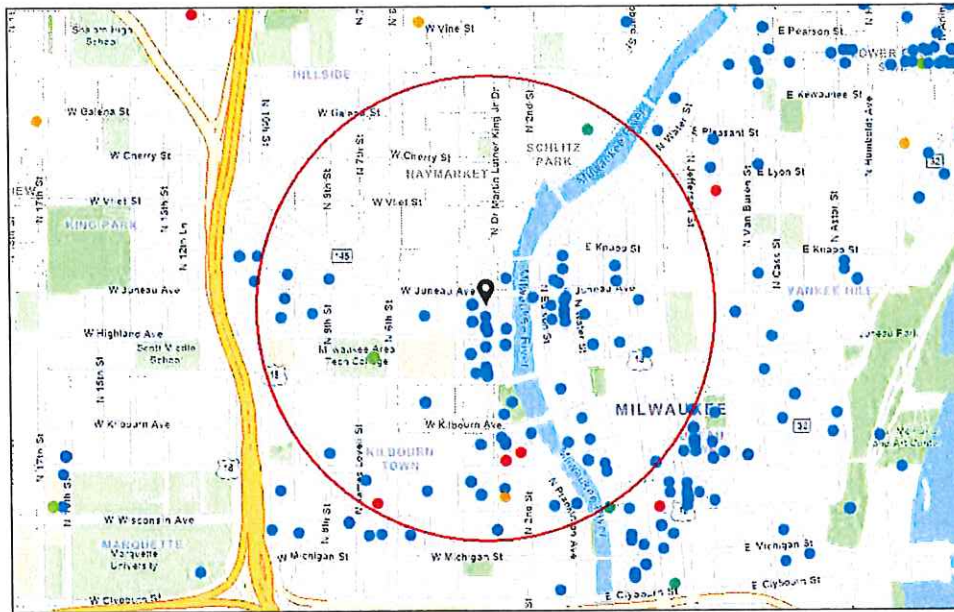

- |                                   |                                   |                         |
|-----------------------------------|-----------------------------------|-------------------------|
| ● Class A Intoxicating Liquor     | ● Class A Liquor and Malt         | ● Class C Wine Retailer |
| ● Class A Fermented Malt Beverage | ● Class B Fermented Malt Beverage | ● Class B Tavern        |

1:18,056  
 0 0.1 0.2 0.4 m  
 0 0.17 0.35 0.7 km  
 For Community Maps Contributor: City of Milwaukee; Via Milwaukee County land info. For: HERE, Garmin, S/A/Geo, GeoTechnology, Inc

### Summary

Name	Count	Area(ft <sup>2</sup> )	Length(mi)
Alcohol Licenses	93		

### Alcohol Licenses



#	Legal Entity	Trade Name	Licensee	Address	License Type Name	Total Capacity	Expiration Date	Count
1	Lucille's Dueling Piano Bar, LLC	Third Street Tavern	Jack Roman, Agt	1110 N MARTIN L KING JR DR	Class B Tavern License	320	2/17/2023, 6:00 PM	1
2	Mojo MKE LLC	Mojo MKE	Todd M Wargula, Agt	134 E JUNEAU AV	Class B Tavern License	239	2/21/2023, 6:00 PM	1
3	MILWAUKEE WATERFRONT DELI, INC	MILWAUKEE WATERFRONT DELI	JEREMIAH D PANDL, Agt	761 N WATER ST	Class B Tavern License		2/26/2023, 6:00 PM	1
4	LOWCOUNTRY MILWAUKEE INC	Lowcountry	Tyler E Mei, Agt	1114 N WATER ST	Class B Tavern License		2/27/2023, 6:00 PM	1
5	Who's Milwaukee LLC	Who's on Third, Milwaukee's Pub	ROBERT L WILTGEN, Agt	1003&1007 N Martin L King Jr DR	Class B Tavern License		3/2/2023, 6:00 PM	1
6	International Exports LLC	The Safe House	David J Metz, Agt	779 N Front ST	Class B Tavern License	248	3/8/2023, 6:00 PM	1
7	PABST THEATER CONCESSIONS, LLC	TURNER HALL BALLROOM	RICHARD J RYAN, Agt	1040 N VEL R PHILLIPS AV	Class B Tavern License	987	3/24/2023, 7:00 PM	1
8	Blazin Wings, Inc	Buffalo Wild Wings #407	Nicole M Kejo, Agt	1123 N WATER ST	Class B Tavern License	253	3/24/2023, 7:00 PM	1
9	Commerce Building Restaurant LLC	Doc's Commerce Smokehouse	Brian Atkinson, Agt	754 N VEL R PHILLIPS AV	Class B Tavern License		3/26/2023, 7:00 PM	1
10	SAZAMA'S FINE CATERING, INC	SAZAMA'S FINE CATERING	Stephanie L Sazama-Schneck, Agt	929 N WATER ST	Class B Tavern License		4/4/2023, 7:00 PM	1
11	Milwaukee Area Technical College	MATC Cuisine Restaurant	RICHARD A BUSALACCHI, Agt	1015 N 6th ST	Class B Fermented Malt Beverage Retailer's License		4/11/2023, 7:00 PM	1
12	Milwaukee Area Technical College	MATC Cuisine Restaurant	RICHARD A BUSALACCHI, Agt	1015 N 6th ST	Class C Wine Retailer's License		4/11/2023, 7:00 PM	1
13	HOWL MILWAUKEE, LLC	Howl At The Moon	Michael A Wabiszewski, Agt	1103 N MARTIN L KING JR DR	Class B Tavern License		4/17/2023, 7:00 PM	1
14	Wisconsinbly Holdings, LLC	Drink Wisconsinbly Pub	Christine R Conrad, Agt	320 W Highland AV	Class B Tavern License		4/17/2023, 7:00 PM	1
15	Turning Tables INC	Turning Tables Tavern & Eatery	Emerald Mills, Agt	1034 N VEL R PHILLIPS AV	Class B Tavern License		4/23/2023, 7:00 PM	1
16	PRIMETIME EVENTS LLC	The Tap Yard-Schlitz Park	Nicholas E Marking, Agt	1555 N RIVERCENTE R DR	Class B Fermented Malt Beverage Retailer's License		5/11/2023, 7:00 PM	1
17	V & V PARTNERS, LLC	BENIHANA	SABAH M LIDDAWYEH, Agt	850 N PLANKINTON AV	Class B Tavern License	180	5/17/2023, 7:00 PM	1

18	MILWAUKEE SCHOOL OF ENGINEERING	MILWAUKEE SCHOOL OF ENGINEERING	Bradly T Meyer, Agt	1120 N BROADWAY	Class B Tavern License	208	5/18/2023, 7:00 PM	1
19	Milwaukee School of Engineering	Milwaukee School of Engineering	Bradly T Meyer, Agt	1025 N BROADWAY	Class B Tavern License		5/18/2023, 7:00 PM	1
20	PTM VENTURES LLC	State Street Pizza Pub	JACOB E DEHNE, Agt	322 W STATE ST	Class B Tavern License		5/18/2023, 7:00 PM	1
21	Milwaukee School of Engineering	Milwaukee School of Engineering	Bradly T Meyer, Agt	1000 N BROADWAY	Class B Tavern License	480	5/18/2023, 7:00 PM	1
22	Cheese Mart, Inc	Wisconsin Cheese Mart	KENNETH J MC NULTY, Agt	215 W Highland AV	Class B Tavern License	133	5/22/2023, 7:00 PM	1
23	WESTTOWN ASSOCIATION OF MILW, INC	WESTTOWN ASSOCIATION	STACIE J CALLIES, Agt	950 N Dr Martin L King Jr DR	Class B Tavern License		5/22/2023, 7:00 PM	1
24	Truth Lounge, LLC	Truth Lounge	Tino K Bates, Agt	1111 N Martin L King DR	Class B Tavern License	90	5/25/2023, 7:00 PM	1
25	PPH Properties I LLC	Silk Exotic Gentlemen's Club	SCOTT A KRAHN, Agt	730 N Dr Martin L King Jr DR	Class B Tavern License	297	5/25/2023, 7:00 PM	1
26	Grandview Management Inc	Zilli Hospitality Group	ROBERT J ZILLI, Agt	910 N Martin L King Jr DR	Class B Tavern License		5/25/2023, 7:00 PM	1
27	NOBLE BEVERAGE MANAGEMENT, LLC	HYATT REGENCY MILWAUKEE	Joshua S Schoggins, Agt	333 W KILBOURN AV	Class B Tavern License	930	5/30/2023, 7:00 PM	1
28	RIVER HOUSE RESTAURANT, INC	VagaBond	ROBERT C SCHMIDT, JR, Agt	1122 N EDISON ST	Class B Tavern License	150	6/1/2023, 7:00 PM	1
29	GRANDVIEW MANAGEMENT, INC	ZILLI HOSPITALITY GROUP	ROBERT J ZILLI, Agt	800 W WELLS ST	Class B Tavern License		6/8/2023, 7:00 PM	1
30	HB Milwaukee Inc	Old German Beer Hall	HANS WEISSGERBER, III, Agt	1009 N MARTIN L KING JR DR	Class B Tavern License	120	6/13/2023, 7:00 PM	1
31	GRAND CONVENIENT, LLC	GRAND CONVENIENT STORE	AHMED K YAFAI, Agt	724 N Martin L King Jr DR	Class A Fermented Malt Beverage Retailer's License		6/13/2023, 7:00 PM	1
32	DJ ENTERPRISE S I, INC	GRACE CENTER	JOAN M GROH, Agt	250 E JUNEAU AV	Class B Tavern License	330	6/17/2023, 7:00 PM	1
33	CAPITAL GRILLE HOLDINGS, INC	THE CAPITAL GRILLE OF MILW #8027	Lindsey R FitzMaurice, Agt	310 W WISCONSIN AV 100	Class B Tavern License	200	6/18/2023, 7:00 PM	1
34	MILWAUKEE SCHOOL OF ENGINEERING	MILWAUKEE SCHOOL OF ENGINEERING	Bradly T Meyer, Agt	1245 N BROADWAY	Class B Tavern License	2,759	6/19/2023, 7:00 PM	1

35	LEVY PREMIUM FOOD SERVICE, LP	LEVY RESTAURANTS at WISCONSIN CENTER DISTRICT	Nikki L Dewey, Agt	400 W WISCONSIN AV	Class B Tavern License		6/22/2023, 7:00 PM	1
36	Good City Brewing LLC	Good City Brewing	David C Dupee, Agt	333 W JUNEAU AV	Class B Tavern License		6/28/2023, 7:00 PM	1
37	ELSA'S ON THE PARK, LTD	ELSA'S ON THE PARK	KARL R KOPP, Agt	833 N JEFFERSON ST	Class B Tavern License	100	6/29/2023, 7:00 PM	1
38	Fenix Milwaukee LLC	Rodizio Grill	Renan Utrera De Paula, Agt	777 N WATER ST	Class B Tavern License		7/5/2023, 7:00 PM	1
39	BRICK 3 PIZZA, LLC	BRICK 3 PIZZA	RICHARD J BARRETT, Agt	1107 N Martin L King Jr DR	Class B Tavern License	57	7/5/2023, 7:00 PM	1
40	MARCUS HOTELS HOSPITALITY, LLC	Saint Kate-The Arts Hotel	David J Metz, Agt	139 E KILBOURN AV	Class B Tavern License		7/5/2023, 7:00 PM	1
41	PABST THEATER CONCESSIONS, LLC	THE PABST THEATER	Richard J Ryan, Agt	144 E WELLS ST	Class B Tavern License		7/5/2023, 7:00 PM	1
42	Levy at Bucks Arena	Levy at Bucks Arena	Jamie L Waters, Agt	1111 N Vel R Phillips AV	Class B Tavern License		7/17/2023, 7:00 PM	1
43	PTG Live Events LLC	Pabst Theater Group	RICHARD J RYAN, Agt	500 W Kilbourn AV	Class B Tavern License		7/24/2023, 7:00 PM	1
44	Art's Performing Center, LLC	Silk on Water	SCOTT A KRAHN, Agt	144 E Juneau AV	Class B Tavern License	80	7/25/2023, 7:00 PM	1
45	Wild Rogues LLC	Elwood's Liquor & Tap	Nathan S Showers, Agt	1111 N Water ST	Class B Tavern License		7/25/2023, 7:00 PM	1
46	ARBED, LLC	MO'S IRISH PUB	JAMES A VASSALLO, Agt	142-44 W Wisconsin AV	Class B Tavern License	480	7/26/2023, 7:00 PM	1
47	WALGREEN CO	WALGREENS #1200	Nicole R Davis, Agt	275 W WISCONSIN AV 1108	Class A Malt & Class A Liquor License		7/27/2023, 7:00 PM	1
48	746JAMESLO VELLBAR LLC	Stella's	STEPHEN G GILBERTSON, Agt	746 N James Lovell ST	Class B Tavern License		7/29/2023, 7:00 PM	1
49	PTG Live Events LLC	The Riverside	Richard J Ryan, Agt	116 W Wisconsin AV	Class B Tavern License	2,480	7/29/2023, 7:00 PM	1
50	TACO MIKES LLC	Taco Mikes LLC	Michael P Holz, Agt	1001 N MARTIN L KING JR DR	Class B Tavern License		8/11/2023, 7:00 PM	1
51	MAC PARTNERS, LLC	Milwaukee Athletic Club - 4th Floor	Maikel Correa, Agt	758 N BROADWAY	Class B Tavern License		8/15/2023, 7:00 PM	1
52	LC MKE LLC	The Lucky Clover Pub	JACOB E DEHNE, Agt	1048 N MARTIN L KING JR DR	Class B Tavern License		8/16/2023, 7:00 PM	1

53	Edith LLC	Edith	Rhondi M Love, Agt	228 W WELLS ST	Class B Tavern License		8/22/2023, 7:00 PM	1
54	AVENUE LIQUOR, INC	AVENUE LIQUOR	Mohammad S Siddique, Agt	616 W WISCONSIN AV	Class A Malt & Class A Liquor License		8/30/2023, 7:00 PM	1
55	The Loft Mini Mart LLC	The Loft Mini Mart	Larry J Courtney, Agt	823 N 2ND ST 007	Class A Malt & Class A Liquor License		8/30/2023, 7:00 PM	1
56	JSWD Commerce LLC	SpringHill Suites by Marriott Milwaukee Downtown	Benjamin A Risseeuw, Agt	744 N VEL R PHILLIPS AV	Class B Tavern License	95	8/30/2023, 7:00 PM	1
57	MKE Hotel, LLC	Hyatt Place - Milwaukee Downtown	Melvin Lee O'Briant, Agt	800 W Juneau AV	Class B Tavern License		8/30/2023, 7:00 PM	1
58	Sunstone Studios Inc	Sunstone Studios	Amber J Regan, Agt	127 E Wells ST	Class B Tavern License		8/30/2023, 7:00 PM	1
59	Bull & A Boy LLC	Bottle House 42	Kaelyn M Cervero, Agt	1130 N 9TH ST	Class B Tavern License	450	8/30/2023, 7:00 PM	1
60	Sirk Steak LLC	Mo's A Place for Steaks	JAMES A VASSALLO, Agt	720 N Plankinton AV	Class B Tavern License		9/2/2023, 7:00 PM	1
61	190 Octane Retail LLC	Fat Tuesday	Darius J Rowan, Agt	333 W JUNEAU AV C space 4	Class B Tavern License	25	9/5/2023, 7:00 PM	1
62	MILWAUKEE REPERTORY THEATER, INC	MILWAUKEE REPERTORY THEATER	Melissa N Vartanian-Mikaelian, Agt	108 E WELLS ST	Class B Tavern License		9/7/2023, 7:00 PM	1
63	Water Street Brewery Inc	Water Street Brewery	MATTHEW R SCHMIDT, Agt	1101 N WATER ST	Class B Tavern License	300	9/13/2023, 7:00 PM	1
64	MILWAUKEE BRAT HOUSE, LLC	MILWAUKEE BRAT HOUSE	SCOTT A SCHAEFER, Agt	1013 N Martin L King Jr DR	Class B Tavern License	191	9/14/2023, 7:00 PM	1
65	THE HARP IRISH PUB, INC	THE HARP	ROBERT C SCHMIDT, JR, Agt	113 E JUNEAU AV	Class B Tavern License	325	9/14/2023, 7:00 PM	1
66	BRG 1000 Water St LLC	Room @ The Rumpus Room	CHRISTIAN M DAMIANO, Agt	1020 N Water ST	Class B Tavern License		9/21/2023, 7:00 PM	1
67	BRG 1000 Water Street, LLC	Rumpus Room - A Bartolotta Gastropub	CHRISTIAN M DAMIANO, Agt	1030 N Water ST	Class B Tavern License	254	9/21/2023, 7:00 PM	1
68	Best Place at Pabst LTD	Best Place at the Pabst	JAMES C HAERTEL, Agt	915 W Juneau AV	Class B Tavern License	868	9/22/2023, 7:00 PM	1
69	LUKE'S OF MILWAUKEE, LTD	RED ROCK SALOON MILWAUKEE	JEFFREY A KOVACOVICH, JR, Agt	1225 N WATER ST	Class B Tavern License	390	9/24/2023, 7:00 PM	1
70	THE WESTOWN ASSOCIATION OF MILWAUKEE, INC.	Westown Association	STACIE J CALLIES, Agt	310 W WISCONSIN AV	Class B Tavern License		9/25/2023, 7:00 PM	1

71	Levy Restaurants at Wisconsin Center District	Levy Restaurants at Wisconsin Center District	Nikki L Dewey, Agt	420 W Kilbourn AV	Class B Tavern License		9/26/2023, 7:00 PM	1
72	BAR NONE MILWAUKEE, LLC	BAR NONE	AMY M BLADOW, Agt	1139 N WATER ST	Class B Tavern License	60	10/11/2023, 7:00 PM	1
73	Coaches Restaurant & Bar LLC	Coaches	CHARLES E FOWLKES, Agt	1125 N 9TH ST	Class B Tavern License	250	10/11/2023, 7:00 PM	1
74	BREW CITY BAR B Q, INC	TRINITY THREE IRISH PUBS	ROBERT C SCHMIDT, JR, Agt	125 E JUNEAU AV	Class B Tavern License	833	10/16/2023, 7:00 PM	1
75	MKE Events LLC	Red White and Blue	JACOB E DEHNE, Agt	1044 N MARTIN L KING JR DR	Class B Tavern License	824	11/5/2023, 6:00 PM	1
76	3rd Street Market LLC	3rd St Market Hall	Jaime A Jacobs-Schroeder, Agt	275 W Wisconsin AV 100	Class B Tavern License		11/9/2023, 6:00 PM	1
77	Amped MKE, Inc	Amped	Marla R Poytinger, Agt	910 W Juneau AV	Class B Tavern License		11/12/2023, 6:00 PM	1
78	New Punch Bowl Milwaukee LLC	Punch Bowl Social	Andrea Cornog Kenealey, Agt	1122 N VEL R PHILLIPS AV	Class B Tavern License	305	11/20/2023, 6:00 PM	1
79	CALDERONE CLUB	CALDERONE CLUB	GIORGIO G FAZZARI, SP	842 N Martin L King Jr DR	Class B Tavern License	100	11/21/2023, 6:00 PM	1
80	MIDAS HOSPITALITY, LLC	Aloft Milwaukee Downtown	Mathew W Meadows, Agt	1230 N Dr Martin L King Jr DR	Class B Tavern License		11/22/2023, 6:00 PM	1
81	BOOBY JDK, LLC	McGillycuddy's Bar & Grill	ANDREW C DEUSTER, Agt	1133-37 N Water ST	Class B Tavern License	300	11/28/2023, 6:00 PM	1
82	Tourist Convenience LLC	Racks Full of Snacks	AHMED K YAFAI, Agt	240 W Wells ST	Class A Malt & Class A Liquor License		11/28/2023, 6:00 PM	1
83	S'LUSH LLC	S'Lush Daiquiri Lounge & Event Space	Tiana M Razaa, Agt	1110 N MARTIN L KING JR DR Suite #100	Class B Tavern License		12/6/2023, 6:00 PM	1
84	Mader's German Restaurant, Inc	Mader's German Restaurant	DANIEL J HAZARD, Agt	1037 N Dr Martin L King Jr DR	Class B Tavern License	370	12/12/2023, 6:00 PM	1
85	TRIPLE CROWN, INC	BUCK BRADLEY'S EATERY & SALOON	WALTER PAGET, Agt	1019 N Dr Martin L King Jr DR	Class B Tavern License	599	12/16/2023, 6:00 PM	1
86	DEER CAMP, LLC	Deer Camp	Paul C Hackbarth, Agt	1023-1027 N Dr Martin L King Jr DR	Class B Tavern License		12/21/2023, 6:00 PM	1
87	THE KING AND I RESTAURANT, INC	THE KING AND I RESTAURANT	DEREK E PHOUNGPHO L, Agt	830 N Dr Martin L King Jr DR	Class B Tavern License	240	12/25/2023, 6:00 PM	1
88	Fazzari & Company, LLC	San Giorgio Pizzeria Napoletana	GIORGIO G FAZZARI, Agt	838 N Martin L King Jr DR	Class B Tavern License	99	1/1/2024, 6:00 PM	1

89	CHINA GOURMET, INC	CHINA GOURMET RESTAURANT	ROBERT C TSAO, Agt	117 E WELLS ST	Class B Tavern License	165	1/17/2024, 6:00 PM	1
90	Oak Barrel Public House LLC	Oak Barrel	ROBERT L WILTGEN, Agt	1033 N Martin L King Jr DR	Class B Tavern License		1/29/2024, 6:00 PM	1
91	MAC PARTNERS, LLC	Milwaukee Athletic Club - 3rd Floor	Thomas James McGinty, Agt	758 N BROADWAY	Class B Tavern License		2/5/2024, 6:00 PM	1
92	AJ Bombers MKE, LLC	AJ Bombers	David J Marcus, Agt	1245 N WATER ST	Class B Tavern License	160	2/6/2024, 6:00 PM	1
93	Uncle Bucks Red Star on 3rd, Inc	Uncle Bucks on 3rd	MICHAEL J VITUCCI, Agt	1125 N Dr Martin L King Jr DR	Class B Tavern License		2/6/2024, 6:00 PM	1

Establishments within a 0.5 miles radius centered on area of interest.



# BUSINESS LICENSE PLAN OF OPERATION

ccl-busplan 5/12/2020

Office of the City Clerk License Division  
200 E. Wells St. Room 105, Milwaukee, WI 53202  
(414) 286-2238 www.milwaukee.gov/license e-mail address: license@milwaukee.gov

## 1. Type of Business

Applying for:  Extended Hours (12AM to 5AM) - If a food establishment, check all that apply:  Delivery  Drive Thru  Dining Room  
 Self Service Laundry  Massage Establishment  Filling Station  
 Other (supplemental application for specific license also required)

Provide a detailed description of the type of business you plan on operating: A bar that serves food.

Do you have any experience operating this type of business?  No  Yes If yes, explain: We have worked at many bars/restaurants

## 2. Business Operations

- a. Proposed Opening Date: 2/27/2023
- b. Is this premise under construction?  No  Yes If yes, list estimated completion date: 2/15/2023
- c. Is this a franchise?  No  Yes
- d. Is this premises currently licensed?  No  Yes If yes, list type of license: \_\_\_\_\_
- e. Is the current licensee operating?  No  Yes If no, list date closed: \_\_\_\_\_
- f. Do you have future plans for other businesses, licenses or permits at this location?  No  Yes  
If yes, explain: \_\_\_\_\_
- g. Have you previously held an Extended Hours License in Milwaukee?  No  Yes  
If yes, list address(es): \_\_\_\_\_
- h. Are other businesses operating in the same building?  No  Yes If yes, describe: \_\_\_\_\_

## 3. Litter & Noise

- a. How are grounds kept clean?  Sweep  Pressure Wash  Pick Up Litter  Other: \_\_\_\_\_
- b. How often will grounds be cleaned?  Daily  Weekly  As Needed  Monthly  Other: \_\_\_\_\_
- c. Grounds cleaned by:  Licensee  Building Owner  Employees  Hired Maintenance  Other: \_\_\_\_\_
- d. How are noise issues prevented and/or addressed?  Security  Manager approaches customer(s)  Call Police  
 Signs Posted  Other: \_\_\_\_\_
- e. Will a sound amplification system be used?  No  Yes If yes, describe: We will have an audio system inside

## 4. Smoking & Sanitation

- a. Are there designated outdoor smoking areas?  No  Yes If yes, describe: \_\_\_\_\_
- b. Number of Garbage Cans: Inside: 12 Locations: Behind bar. In corners of dining areas  
Outside: 1 Locations: Dumpster on west side of building
- c. Is a crowd control barrier used?  No  Yes If yes, describe: \_\_\_\_\_
- d. How many restrooms are on the premises? 2
- e. Name of solid waste contractor:  Advanced Disposal  Waste Management  Other: \_\_\_\_\_

## 5. Security

- a. Are there onsite parking spaces?  No  Yes If yes, how many? \_\_\_\_\_ and describe the parking security plan: \_\_\_\_\_
- b. Is there a loading zone?  No  Yes If yes, describe the loading area security plan: We would like to turn loading zone parklet for outdoor dining
- c. Will you have security personnel on premise?  No  Yes If yes, how many? 2 and answer the following:  
 What are their responsibilities? The check ID's after dining hours.  
 Is security equipment used?  No  Yes If yes, describe \_\_\_\_\_  
 List their licensing, certification, or training credentials \_\_\_\_\_
- d. Will there be security cameras?  No  Yes If yes, how many? 13 and list locations: \_\_\_\_\_  
3 outside (2 front/ 1 rear), 9 indoors.
- e. Will searches/identification checks be done upon entry?  No  Yes If yes, describe Security will check ID's

## 6. Percentage of Sales (must total 100%)

Alcohol <u>50</u> %	Food <u>50</u> %	Secondhand Merchandise _____ %	Precious Metals & Gems _____ %
Entertainment _____ %	Cigarettes _____ %	Personal Services (such as tattoo, body piercing, salon, tailor, tanning, etc.) _____ %	Other _____ % Describe: _____
Pawnbroker Activity _____ %	Salvaged Materials _____ % (such as scrap metal)		

## 7. Businesses/Licenses on the Premises (check all that apply):

### Type 1

- Full Service Restaurant  Cafe/Coffee Shop  Deli or Fast Food Restaurant  Private/Fraternal/Veterans Club
- Night Club  Tavern  Cocktail Lounge  Teen Club
- Banquet Hall  Sports Facility  Bowling Alley
- Hotel/Motel : Number of Floors: \_\_\_\_\_ Number of Rooms: \_\_\_\_\_  
 Rooming House: Number of Floors: \_\_\_\_\_ Number of Rooms: \_\_\_\_\_

### Type 2

- Liquor Store  Corner Store  Supermarket  Convenience Store
- Gas Station  Amusement/Phonograph Distributor  Recycling, Salvage or Towing
- Used Car Dealer  Personal Service Establishment (such as tattoo business, hair salon, tailor, etc.)  Recording Studio

What other licenses/permits will you hold at this location? (check all that apply)

- Occupancy Permit  Cigarette & Tobacco  Gas Station  Extended Hours  Class "B" Tavern  Weights & Measures
- Secondhand Dealer  Precious Metal & Gem  Other: \_\_\_\_\_

## 8. Legal Capacity (only if a Type 1 premises in #7 above)

Capacity 99 (Call the Milwaukee Development Center at 414-286-8211 if you have questions.)



## 9. Premises Description

- a. Identify all area(s) of the premises that will be used in operating this business (include areas used only for storage):  
 1<sup>st</sup> Floor  2<sup>nd</sup> Floor  Basement Storage  Patio  Beer Garden  Sidewalk Café  Deck  Rooftop  
 Other: Describe: Basement storage
- b. Describe Location:  Major Thoroughfare  Secondary Street  Other: \_\_\_\_\_
- c. Nearest Major Cross Street: Juneau
- d. Describe Building:  Free Standing Building  Strip Mall  Other: \_\_\_\_\_
- e. Describe Premises Structure:  Single Story  Multi-Story - # of Stories 3  Other: \_\_\_\_\_
- f. Describe Surrounding Area:  Commercial  Residential  Industrial  Other: \_\_\_\_\_
- g. Building Owner Name: Russ Davis Phone Number: 414-763-4175  
 Building Owner Address: 4136 N Prospect Ave

## 10. Hours of Operation & Customers

Will customers be entering the premises?  No  Yes

Day of the Week	Proposed Hours of Operation:		Estimated Number of Customers expected each day	Potential Age Range of Customers	Class B Tavern Applicant Only: Age Restriction (If none, write 'None')
	Open Time (include a.m. or p.m.)	Close Time (include a.m. or p.m.)			
Sunday	6:00am	2:00am	100		None
Monday	6:00am	2:00am	50		None
Tuesday	6:00am	2:00am	50		None
Wednesday	6:00am	2:00am	50		None
Thursday	6:00am	2:00am	50		None
Friday	6:00am	2:30am	50		None
Saturday	6:00am	2:30am	100		None

An Extended Hours Establishment License is required for any convenience store, filling station, personal service establishment (such as tattoo, body piercing, salon, tailor, tanning, etc.), recording studio or restaurant which is open between the hours of 12:00 a.m. and 5:00 a.m.

Alcohol Establishments Class A: 8:00 am to 9:00 pm Sunday thru Saturday  
 Permitted Hours of Operation: Class B: 6:00 am to 2:00 am Sunday thru Thursday, 6:00 am to 2:30 am Friday & Saturday

Entertainment Outdoor Closing Hours: 10:00pm Sunday-Thursday; 12:00am Friday & Saturday; unless a different time, either earlier or later, is established by the Common Council in its approval of the licensee's plan of operation.

## 11. Signature(s)



Signature of Sole Proprietor, Partner, or 20% or more Shareholder  
 (If there are no 20% or more shareholders,  
 Corporate Officer-print name/title and sign)

Signature of additional partner or 20% or more shareholder

See Application Information for a complete list of all required application forms.



## ALCOHOL BEVERAGE & PUBLIC ENTERTAINMENT PREMISES SUPPLEMENTAL APPLICATION

Office of the City Clerk License Division  
200 E. Wells St. Room 105, Milwaukee, WI 53202  
(414) 286-2238 e-mail address: license@milwaukee.gov [www.milwaukee.gov/license](http://www.milwaukee.gov/license)

Legal Entity Name: **Local Pub LLC**

Premise Address: **1137 N. Dr. Martin Luther King Jr.**

### Proximity of Premises to Church, School, Daycare Center or Hospital

Is the building within 300 feet of any church, school, daycare center or hospital?  No  Yes

### "Service Bar Only" Designation

If applying for Class B or C license, are you applying for "Service Bar Only"?  No  Yes

Service Bar Only means customers cannot sit at the bar. Alcohol is served to employees who serve patrons seated at tables. No stools, chairs or other articles of furniture shall be placed at the service bar for patrons to sit upon.

### Business Information

a) Are you taking out this application for anyone that may not be eligible for a license?  No  Yes

If yes, list their name and address: \_\_\_\_\_

b) Will the agent, a partner or the individual licensee be conducting the day-to-day operations of the business?  No  Yes

If no, list the name and address of the person(s) who will: \_\_\_\_\_

Class B Applicants: If the agent, a partner or the individual licensee will not be conducting the day-to-day operations of the business, the person(s) listed above must obtain a Class B Managers license.

c) Does anyone else have money invested or any other interest in this business?  No  Yes

If yes, explain: \_\_\_\_\_

d) Have you made an agreement with anyone to repay any loan or any other payments based upon income from the business?

No  Yes If yes, list name and address: \_\_\_\_\_

### Property Information (New & Transfer Applicants Only)

a) Do you own or lease the building?  Own  Lease

b) Who owns the fixtures (for example, coolers, etc.)? LOCAL PUB LLC

c) Are you purchasing the stock and/or fixtures?  No  Yes If yes, amount paid \$ \_\_\_\_\_

d) Total amount paid for business \$300,000 300,000

e) Total amount paid for goodwill of the business \$ \_\_\_\_\_

Goodwill comprises the reputation and customer relationships of an existing business. If the price you pay for the business exceeds the fair market value of all of the rest of the assets of the business, the excess may be considered goodwill.

f) Have you made arrangements with the seller for payment of personal property taxes?  No  Yes

### Lease Information (New & Transfer Applicants who are leasing the premises only)

a) Date lease begins 8/1/2022 Ends 11/31/2021 8/1/22 to 7/31/2022

b) Monthly rental \$5500 5500

c) Do you have an option to renew the lease?  No  Yes

d) Does your lease allow for assignment to another party without the consent of the owner?  No  Yes

e) For what length of time have you been guaranteed occupancy (number of years)? 5

### Lease Information (Continued)

- f) In addition to paying the monthly rental, will you have to pay anything additional to the owner of the building to guarantee performance of the lease?  No  Yes If yes, explain \_\_\_\_\_
- g) Does the present owner or occupant object to the granting of your license?  No  Yes  
If yes, explain \_\_\_\_\_

### Change of Agent Applicants Only

Have there been any changes to the floor plan since the last application was submitted?  No  Yes  
If no, a new floor plan is not required. If yes, submit a new floor plan and explain the change(s):  
\_\_\_\_\_

### Signature

*x Rebecca Beres*

Signature of Sole Proprietor, Partner or 20% or More Shareholder  
(If no 20% or more Shareholder, Corporate Officer - print name/title and sign)

Note: All information contained in this application is subject to approval by the Common Council.  
Deviating from approved plan of operation will subject licensee to citations, and/or suspension or non-renewal of the license.  
Contact the License Division for information on how to request changes.

### New and transfer of premises applicants must submit the following:

- Detailed floor plan
- If a restaurant, copy of the menu



# FOOD DEALER LICENSE PLAN OF OPERATION

ccf-foodplan 2/28/19

OFFICE OF THE CITY CLERK, LICENSE DIVISION  
CITY HALL, 200 E. WELLS ST, ROOM 105, MILWAUKEE, WI 53202  
(414) 286-2238 • [license@milwaukee.gov](mailto:license@milwaukee.gov) • [www.milwaukee.gov/license](http://www.milwaukee.gov/license)

Legal Entity Name:	Local Pub LLC
Premises Address:	1137 N. Dr. Martin Luther King Jr. Drive
<b>SECTION 1 TYPE OF BUSINESS</b>	
What will be the majority of your food sales? (check one)	
<input checked="" type="checkbox"/> Restaurant Items (meals): MEALS include, but are not limited to, chicken, ribs, sandwiches, roasted corn, baked potatoes, hot dogs, brats, tacos, nachos w/ cheese and meat, French fries, cooked or deep fried vegetables/fruit, cooked cheese curds, corn dogs, egg rolls, salads.	
<input type="checkbox"/> Retail Items (snacks and beverages): RETAIL items include, but are not limited to, ice cream/soft serve, lemonade, snow cones, coffee, espresso, cappuccino, tea, fruit juice, smoothies, candy, dispensed soda, fruit cups, bakery, cookies, kettle corn, cotton candy, funnel cakes, fritters, tortilla chips w/ cheese.	
Will it be a convenience store? <input type="checkbox"/> Yes <input type="checkbox"/> No A convenience store contains less than 5,000 square feet of retail space and has, as its primary business, the sale of basic food items and in addition, sells household products or is a filling station that sells basic food items and household products.	
<input type="checkbox"/> Bed & Breakfast <input type="checkbox"/> Micro Market	
All Applicants: Submit a menu or a list of food items that will be sold.	
Will any wholesale business be done? <input checked="" type="checkbox"/> No <input type="checkbox"/> Yes If yes, what percentage of food sales will be wholesale?	
<input type="checkbox"/> Less than 25%	
<input type="checkbox"/> 25% or More AND:	
<input type="checkbox"/> Restaurant items (meals) will be sold – Complete this application and also contact DATCP.	
<input type="checkbox"/> NO restaurant items (meals) will be sold - Do NOT complete this application. Contact DATCP only.	
<b>SECTION 2 FOOD PROCESSING</b>	
Will any food processing be done? <input type="checkbox"/> No <input checked="" type="checkbox"/> Yes	
Processing is defined as assembling, grinding, cutting, mixing, baking, coating, stuffing, packing, bottling, grilling, canning, extracting, fermenting, distilling, pickling, freezing, drying, smoking, or packaging.	
<b>SECTION 3 FOOD REQUIRING TEMPERATURE CONTROL</b>	
Will any food that requires temperature control be sold? <input type="checkbox"/> No <input checked="" type="checkbox"/> Yes (includes dairy products such as milk, cheese, and ice cream, fish, shellfish, meat, poultry)	
If yes, list the types of food items: <u>Cheese, milk, fish, meats</u>	

**SECTION 4 DETAILS OF OPERATION**

Will you have seating on site for dining?  No  Yes  
 Will you be doing any catering?  No  Yes  
 Will you be doing any delivery?  No  Yes  
 Will you have outdoor activities?  No  Yes - Check all that apply:  Bar  Cooking/Grilling  Dining  
 Will you have a drive thru window?  No  Yes - Are hours different from inside?  No  Yes  
 If Yes, provide drive thru hours: \_\_\_\_\_  
 Will scales or barcode scanners be used?  No  Yes - You must also apply for a Weights & Measures License.

**SECTION 5 ADDITIONAL SITES**

Where will food be prepared and/or sold?  
 At a single site  At multiple sites: How many? \_\_\_\_\_ (for example, a hotel with several dining rooms or bars)  
 If multiple sites, attach a Food Dealer Additional Site Addendum (ccl-foodadd) for each additional site.

**SECTION 6 CONSTRUCTION OR CHANGES**

Are you planning any construction, remodeling or equipment changes?  
 No If No, SKIP to Section 8  
 Yes If Yes, check all that apply:  New construction of a building  Renovation or remodeling  
 Construction changes to existing building  Equipment changes only  
 Provide a brief description of the changes: We changed the electric, the bar tops, and booth seating.  
 Start date: 12/1/2022  
 Name, Address & Phone Number of Architect: \_\_\_\_\_  
 Name, Address & Phone Number of Contractor: Matt Mehring, 262-613-4009, Anderson Ashton

**SECTION 7 ALCOHOL BEVERAGES**

Are you applying for an alcohol beverage license?  
 No If No, SKIP to Section 9  
 Yes If YES, if your food license is approved prior to the alcohol license, when do you want the food license issued?  
 Immediately  At the same time as the alcohol license

**SECTION 8 ACKNOWLEDGEMENTS & SIGNATURE**

You must initial each item confirming your understanding:

RB \_\_\_\_\_ I understand the Health Department must conduct an inspection and advise the License Division of their approval before the license may be issued.

RB \_\_\_\_\_ I understand I must obtain an occupancy permit from the Department of Neighborhood Services and an inspection may be required. Neighborhood Services must advise the License Division of their approval before the license may be issued.

RB \_\_\_\_\_ I understand the district alderperson will review and either support or object to my application. If he/she objects, I may appeal and be scheduled to appear before the Licenses Committee. The Licenses Committee will then make a recommendation to the Common Council. The Common Council must grant the license before it may be issued.

RB \_\_\_\_\_ I understand proof of payment for all license fees must be on file in the License Division before the license may be issued and the license must be issued and posted in my establishment prior to opening for business.

RB \_\_\_\_\_ I will not operate my food business until the license has been issued and posted in the establishment.

Signature of Sole Proprietor, Partner, or 20% Shareholder: *Renee Belle*

Signature of Additional Partner: \_\_\_\_\_



# PUBLIC ENTERTAINMENT PREMISES LICENSE SUPPLEMENTAL APPLICATION

Office of the City Clerk License Division  
200 E. Wells St. Room 105, Milwaukee, WI 53202  
(414) 286-2238 [www.milwaukee.gov/license](http://www.milwaukee.gov/license) e-mail address: [license@milwaukee.gov](mailto:license@milwaukee.gov)

**PREMISES ADDRESS: 1137 N. Dr. Martin Luther King Drive**

**TYPES OF ENTERTAINMENT (CHECK ALL THAT APPLY)**

- |   |   |   |   |
|---|---|---|---|
| <input checked="" type="checkbox"/> Instrumental Musicians  | <input type="checkbox"/> Battle of the Bands        | <input type="checkbox"/> Dancing by Performers                          | <input type="checkbox"/> Amusement Machines<br>How many? _____                |
| <input checked="" type="checkbox"/> Bands   | <input type="checkbox"/> Comedy Acts                | <input type="checkbox"/> Adult Entertainment/<br>Strippers/Erotic Dance | <input type="checkbox"/> Concerts<br>Approx. # per year? _____                |
| <input type="checkbox"/> Bowling Alley<br>How many? _____   | <input checked="" type="checkbox"/> Disc Jockey     | <input type="checkbox"/> Wrestling                                      | <input type="checkbox"/> Theatrical Performances<br>Approx. # per year? _____ |
| <input type="checkbox"/> Pool Tables<br>How many? _____   | <input type="checkbox"/> Magic Shows                | <input type="checkbox"/> Patron Contests                                | <input checked="" type="checkbox"/> Jukebox                                   |
| <input checked="" type="checkbox"/> Motion Pictures (movies by<br>admission) - How many? <u>1</u> | <input checked="" type="checkbox"/> Poetry Readings | <input type="checkbox"/> Patrons Dancing                                | <input checked="" type="checkbox"/> Karaoke                                   |
| <input type="checkbox"/> Other: _____   |   |   |   |

Entertainment Outdoor Closing Hours: 10:00pm Sunday-Thursday; 12:00am Friday & Saturday; unless a different time, either earlier or later, is established by the Common Council in its approval of the licensee's plan of operation.

**PROMOTERS/SOUND AMPLIFICATION**

Will promoters ever be used for any of the entertainment?  No  Yes If Yes, Describe:

At any time will sound amplification be used?  No  Yes If Yes, Describe: **We have added a sound system**

**LEGAL CAPACITY OF PREMISES**

99 (Call the Development Center at 414-286-8211 with questions.) Legal capacity determines the fee for your Public Entertainment Premises License. If you would like to request the license be approved with a lower capacity than that listed above, indicate the lower capacity here: \_\_\_\_\_. If approved, this lower capacity will print on your license and override the capacity listed on your Occupancy Permit.

**ACKNOWLEDGEMENT/SIGNATURE**

I understand that after the license has been issued, a change to the plan of operation will require a written request to change and approval from the Common Council. I agree to inform the City Clerk within 10 days of any substantial changes in the information supplied in this application. I understand that I shall not willfully refuse to provide the services offered under this license, or add charges or require deposits not required of the general public because of race, color, sex, religion, national origin or ancestry, age, handicap, lawful source of income, marital status, sexual orientation, gender identity or expression, familial status or the fact that a person is now or has been a member of the military service, whether dressed in uniform or not; and shall not seek such information as a condition of employment, or penalize any employee or discriminate in the selection of personnel for training or promotion on the basis of such information.

I have knowledge of the City Ordinances currently regulating public entertainment, and understand that the license may be subject to suspension, non-renewal or revocation, if I violate any rule, law or regulation of the city of Milwaukee and State of Wisconsin.

*Rebecca Beres*

Signature of Sole Proprietor, Partner or 20% or More Shareholder  
(If no 20% or more Shareholder, Corporate Officer - print name/title and sign)

Office Use Only:

Initials: RC Filed: 01/21/18 App: 30180108

Only PEP?  No  Yes If Yes,  Queue to MPD and  Email Mgrs/Team Lead (must be heard w/in 60 days)



# Sidewalk Dining Facility Supplemental Application

ccl-side1 2/21/18

Office of the City Clerk License Division  
200 E. Wells St. Room 105, Milwaukee, WI 53202  
(414) 286-2238 [www.milwaukee.gov/license](http://www.milwaukee.gov/license) e-mail address: [license@milwaukee.gov](mailto:license@milwaukee.gov)

Business Name: Local Pub LLC	Aldermanic District #
------------------------------	-----------------------

Premises Address: 1137 N Martin Luther King Jr Drive

### Business Operations

- Check one:  I/we are also applying for Food/Alcohol license(s) at this time.  
 I/we currently hold Food/Alcohol license(s) AND ....
- confirm that the Business Plan of Operation on file which was previously submitted with the Food and/or Alcohol application has not changed, except for the addition of this sidewalk dining facility.
  - have included a new Business Plan of Operation reflecting requested changes.

Sidewalk Dining Facility will operate from: Start Date: 4/1/2023 to End Date: \_\_\_\_\_

Will any food preparation be done outdoors?  No  Yes

If yes, describe: \_\_\_\_\_

Will any sidewalk dining facility improvements be physically attached to public structures?  No  Yes

If yes, describe: \_\_\_\_\_

### Property Owner

Check one:  Applicant owns the property  
 Property owner's information/signature provided below (REQUIRED):

Name: Russ Davis Phone # 414-763-4175  
Address: 4136 N. Prospect Ave, Shorewood WI 53212  
Property Owner's Signature: *Russ Davis*

### Signature(s)

*Rebecca Beras*  
Signature of Sole Proprietor, Partner, or 20% or more Shareholder  
(If there are no 20% or more shareholders,  
Corporate Officer—print name/title and sign)

Signature of additional partner or 20% or more shareholder

### Office Use Only:

Initials \_\_\_\_\_ Filed \_\_\_\_\_ App # \_\_\_\_\_

Processing LS: Queue to:  HD  DNS  CC Email To:  DPW  Primary LS

Also:  holds  is applying for:  Food  Alcohol  Perm Ext

Sidewalk Dining  
2-7-23

Local in-...  
Rebecca Berg  
414-510-6218  
Sidewalk  
407 sq/foot

Street (Dr MLK Jr Drive)

37'

407 square feet

Pedestrian ↑ 7' wide  
walkway ← ↓

Sidewalk

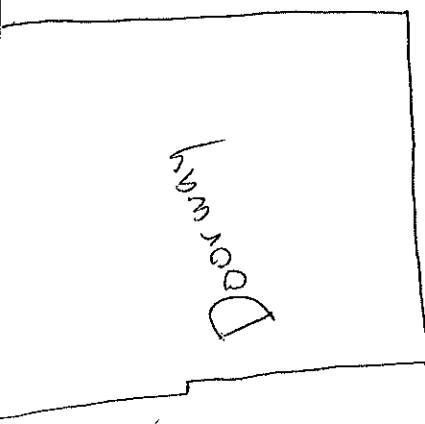

Garsons

Dorway

Window

LP

Insulation  
Coated

North  
←



# First floor (front)

Local was ...  
 LPMKE  
 Rebecca Berg  
 414-510-6218  
 North ^

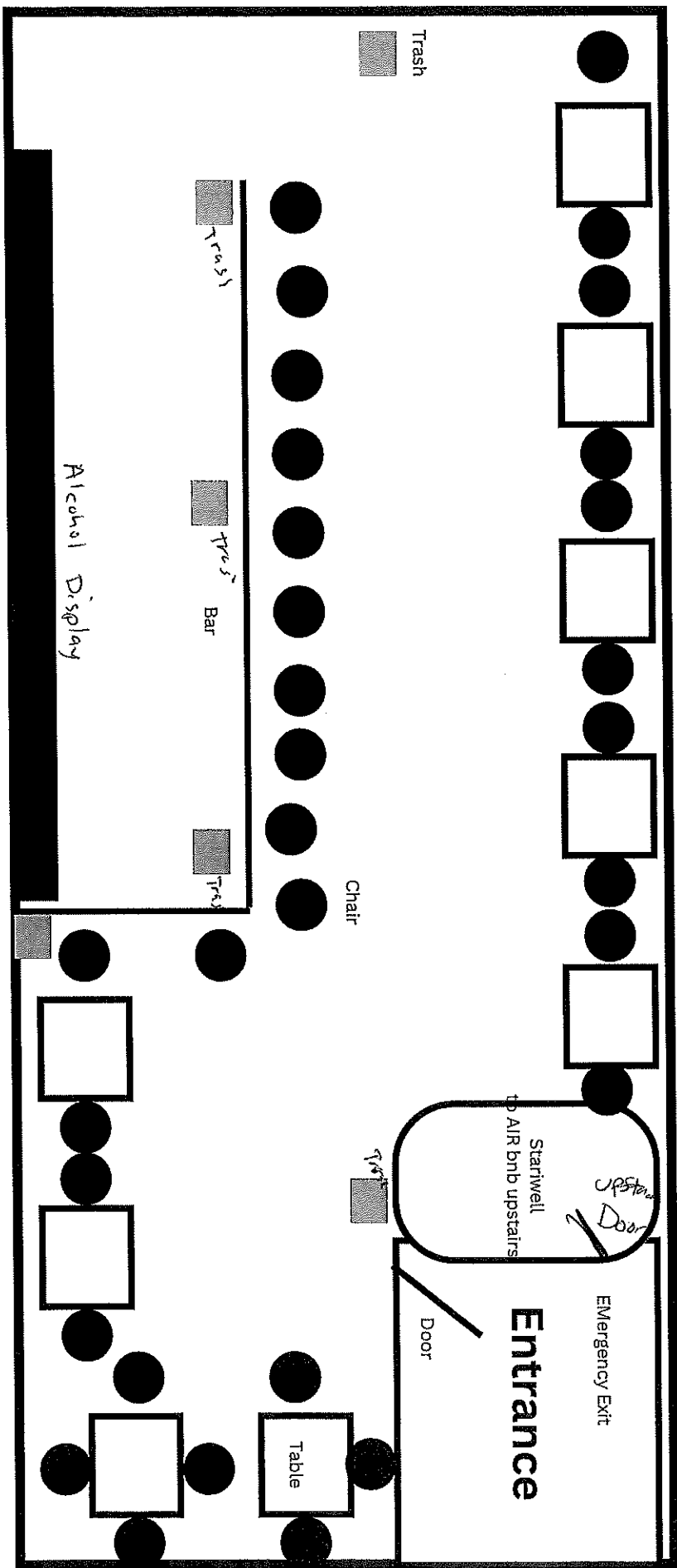

45"

810 Square Feet

RENTAL

# First floor (back)

Local rv ~  
LPMKE  
Rebecca Beres  
North ^  
44-510-6218

Dumpster

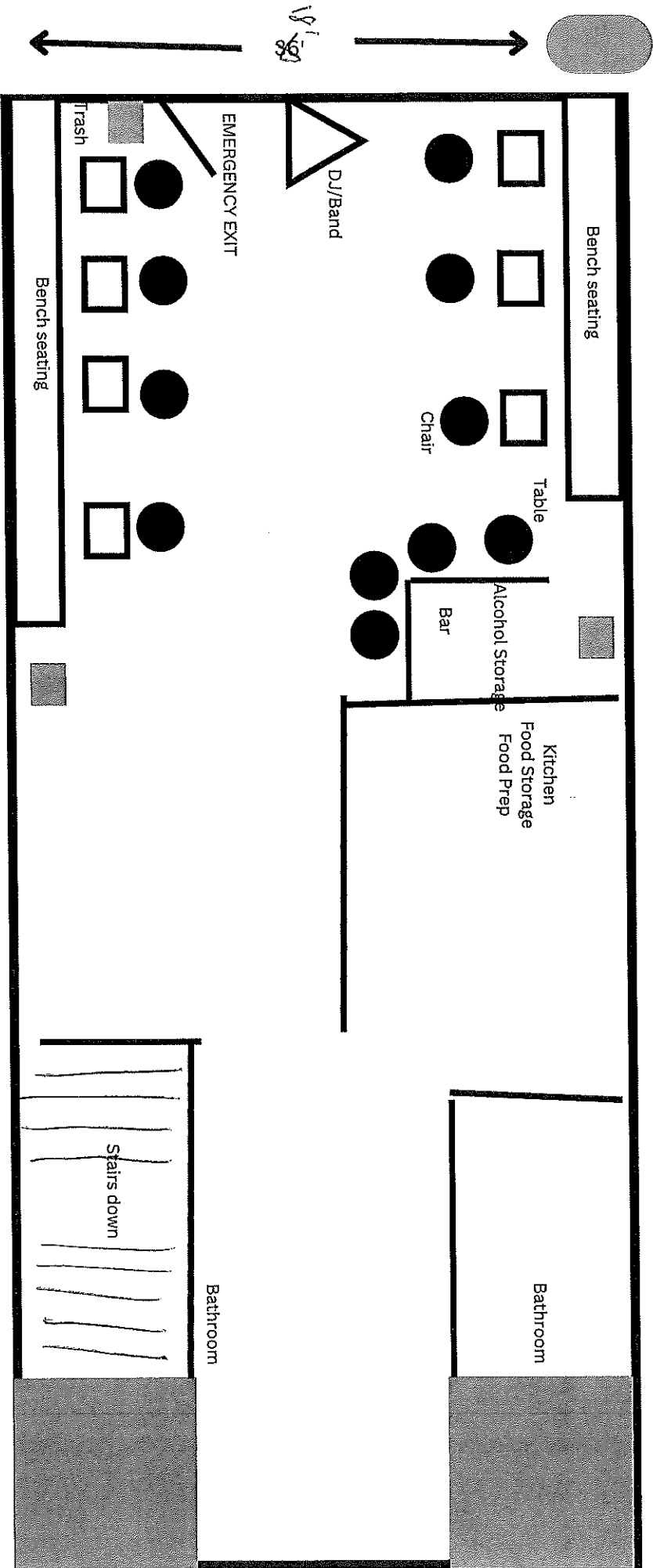

45''

810 square feet

CH: WILKINSON

# Basement

Local Pub Co  
 LPMKE  
 Rebecca Bers  
 414.510-6218  
 North ^

Dumpster

mechanical

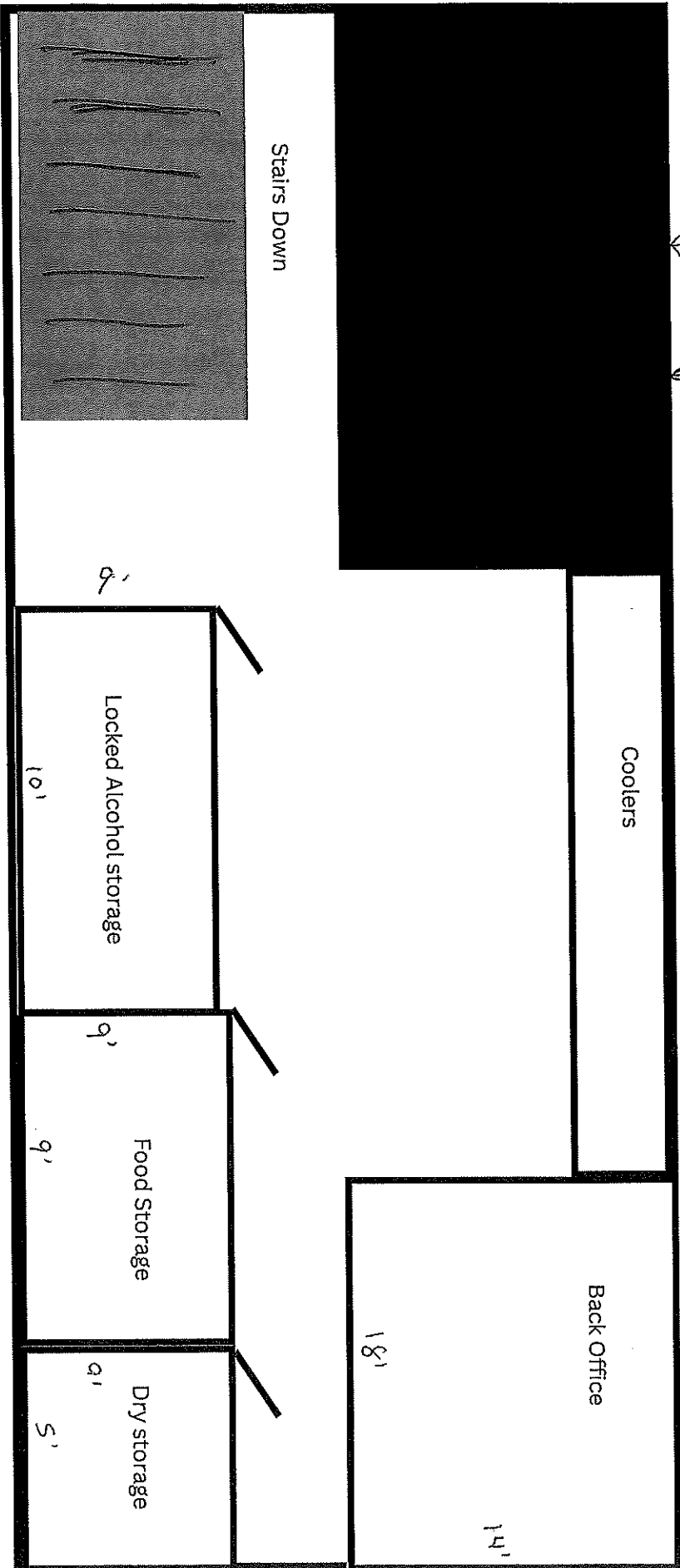

18' 8"

38"

6824

total  
Sq/feet

DRY WALK DRIVE

## LP

### Apps and Light Fare

- Nachos - Steak , Shredded Cheese, cheese sauce, red onion, pickled chillies, cilantro
- Charred Onion Dip - veggies, crackers
- Wings - 6 Wings, House Rub or House Sauce, Ranch or BC, Veggies
  - Rub - Sweet Heat Creole
  - Sauce - Crystal Buffalo
- 
- Caesar - romaine, house caesar, croutons, shaved parmesan, fresh cracked pepper.

### Sandwiches (5 - 6)

- Burger - 7.5 Oz Patty, Sharp American Cheese, Shredded Lettuce, Razor Thin Tomato, Shaved Red Onion, Duke's Mayo
- **Po' Boy** - Choice of Fried **Chicken or Creole Shrimp**, Lettuce, Tomato, Onion, Duke's Mayo, Pickled Chili Butter. Crusty French Roll
- Chicken Sammy - Fried or Grilled Thigh, Carolina Mop and Honey Glaze, Mayo, Shredded Lettuce, Pickles
- Fried Green Tomato BLT - Cornmeal Crusted Tomatoes, Bacon, Lettuce, Crystal Mayo, Thick Cut Toast. Served with Creamy Red Pepper Soup for Dipping
- Veggie Sloppy Joe - Impossible beef, red onion, bell peppers, cheddar, diced tomato + pepperoncini, chive

### Sides

- Fries
- Caesar Salad

### Sweets

- Hotel Lobby Duo - Malted Chocolate Chip Cookie and a Hot Drip Coffee "Mocha"

### Brunch

- Burger - Same as our House Burger with the addition of Thick Cut Bacon and a Runny Egg
- Green Tomato Benedict - cornmeal crusted tomato, thick cut bacon, poached egg, Bearnaise, english muffin
- Grits - Cheddar Grits, scallion chimichurri, pan sauce, choice of Shrimp or roasted mushrooms
- Bruleed French Toast - creme anglaise, caramelized sugar, fresh berries, granola streusel
- BEC - Thick Cut Bacon, Fluffy Egg, Sharp American, Ketchup, Salt & Pepper, Kaiser Roll (Add Crystal Mayo or Hot Sauce for \$0.50. Sub Impossible Patty for \$3)
- Classic Plate - Toast, Eggs, Meat

## LP

### Apps and Light Fare

- Nachos - Steak , Shredded Cheese, cheese sauce, red onion, pickled chillies, cilantro
- Charred Onion Dip - veggies, crackers
- Wings - 6 Wings, House Rub or House Sauce, Ranch or BC, Veggies
  - Rub - Sweet Heat Creole
  - Sauce - Crystal Buffalo
- 
- Caesar - romaine, house caesar, croutons, shaved parmesan, fresh cracked pepper.

### Sandwiches (5 - 6)

- Burger - 7.5 Oz Patty, Sharp American Cheese, Shredded Lettuce, Razor Thin Tomato, Shaved Red Onion, Duke's Mayo
- **Po' Boy** - Choice of Fried Chicken or Creole Shrimp, Lettuce, Tomato, Onion, Duke's Mayo, Pickled Chili Butter. Crusty French Roll
- Chicken Sammy - Fried or Grilled Thigh, Carolina Mop and Honey Glaze, Mayo, Shredded Lettuce, Pickles
- Fried Green Tomato BLT - Cornmeal Crusted Tomatoes, Bacon, Lettuce, Crystal Mayo, Thick Cut Toast. Served with Creamy Red Pepper Soup for Dipping
- Veggie Sloppy Joe - Impossible beef, red onion, bell peppers, cheddar, diced tomato + pepperoncini, chive

### Sides

- Fries
- Caesar Salad

### Sweets

- Hotel Lobby Duo - Malted Chocolate Chip Cookie and a Hot Drip Coffee "Mocha"

### Brunch

- Burger - Same as our House Burger with the addition of Thick Cut Bacon and a Runny Egg
- Green Tomato Benedict - cornmeal crusted tomato, thick cut bacon, poached egg, Bearnaise, english muffin
- Grits - Cheddar Grits, scallion chimichurri, pan sauce, choice of Shrimp or roasted mushrooms
- Bruleed French Toast - creme anglaise, caramelized sugar, fresh berries, granola streusel
- BEC - Thick Cut Bacon, Fluffy Egg, Sharp American, Ketchup, Salt & Pepper, Kaiser Roll (Add Crystal Mayo or Hot Sauce for \$0.50. Sub Impossible Patty for \$3)
- Classic Plate - Toast, Eggs, Meat