



CITY OF MILWAUKEE
OFFICE OF THE CITY CLERK

Thursday, September 18, 2014

COMMITTEE MEETING NOTICE

AD 08

CHACON TINOCO, Oracio, Agent
El Canaveral #2 LLC
2501 W Greenfield Av

Milwaukee, WI 53204

You are requested to attend a hearing which is to be held in Room 301-B, Third Floor, City Hall on:

Monday, September 29, 2014 at 08:45 AM

Regarding: Your Class B Tavern and Food Dealer License Applications as agent for "El Canaveral #2 LLC" for "El Canaveral #2" at 2501 W Greenfield Av.

There is a possibility that your application may be denied  one or more of the following reasons: you do not meet the statutory and municipal requirements; the fitness and appropriateness of the location to be licensed and whether the location will create undesirable neighborhood problems (such as disorderly congregations of people, excessive litter, unreasonable noise, and traffic and parking problems), whether or not there is an over-concentration of alcohol beverage establishments in the neighborhood; whether or not you have been charged with or convicted of any felony, misdemeanor, municipal offense or other offense, the circumstances of which substantially relate to the licensed activity; and any other factors which reasonably relate to the public health, safety and welfare. See attached police report and/or written correspondence regarding this application. Please be advised the public will be able to provide information to the committee in person or in writing. The committee will receive and consider evidence regarding the above mentioned criteria. Possible denial because: This proposed location is in an area that has previously been found by the Common Council to be over concentrated with alcohol outlets. Attached is the concentration of alcohol beverage outlets in the area map existing at the time of the determination of the over concentration based on an address of 1709 S Muskego Ave. The Licenses Committee will consider concentration of alcohol beverage outlets as one question regarding the suitability of this location to be licensed as an alcohol beverage establishment. You may present evidence supporting your application. One issue that evidence should address is whether the licensure of this location is appropriate in light of the concentration of alcohol beverage outlets.

Notice for applicants with warrants or unpaid fines:

Proof of warrant satisfaction or payment of fines must be submitted at the hearing on the above date and time. Failure to comply with this requirement may result in a delay of the granting/denial of your application.

Failure to appear at this meeting may result in the denial of your license. Individual applicants must appear only in person or by an attorney. Corporate or Limited Liability applicants must appear only by the agent designated on the application or by an attorney. Partnership applicants must appear by a partner listed on the application or by an attorney. If you wish to do so and at your own expense, you may be accompanied by an attorney of your choosing to represent you at this hearing.

You will be given an opportunity to speak on behalf of the application and to respond and challenge any charges or reasons given for the denial. No petitions can be accepted by the committee, unless the people who signed the petition are present at the committee hearing and willing to testify. You may present witnesses under oath and you may also confront and cross-examine opposing witnesses under oath. If you have difficulty with the English language, you should bring an interpreter with you, at your expense, so that you can answer questions and participate in your hearing.

You may examine the application file at this office during regular business hours prior to the hearing date. Inquiries regarding this matter may be directed to the person whose signature appears below.

Limited parking for persons attending meetings in City Hall is available at reduced rates (5 hour limit) at the Milwaukee Center on the southwest corner of East Kilbourn and North Water Street. Parking tickets must be validated in the first floor information booth in City Hall.

PLEASE NOTE: Upon reasonable notice, efforts will be made to accommodate the needs of disabled individuals through sign language interpreters or other auxiliary aids. For additional information or to request this service, contact the Council Services Division ADA Coordinator at (414) 286-2998, Fax - (414) 286-3456, TDD - (414) 286-2025.

JIM OW CZARSKI, CITY CLERK

BY: Rebecca N. Grill
Rebecca N. Grill
Deputy City Clerk

If you have questions regarding this notice, please contact the License Division at (414) 286-2238.

200 E. Wells Street, Room 105, City Hall, Milwaukee, WI 53202. www.milwaukee.gov/license
Phone: (414) 286-2238 Fax: (414) 286-3057 Email Address: License@milwaukee.gov



CITY OF MILWAUKEE
OFFICE OF THE CITY CLERK

Thursday, September 18, 2014

COMMITTEE MEETING NOTICE

AD 08

CHACON TINOCO, Oracio, Agent
El Canaveral #2 LLC
2501 W Greenfield Av

Milwaukee, WI 53204

You are requested to attend a hearing which is to be held in Room 301-B, Third Floor, City Hall on:

Monday, September 29, 2014 at 08:45 AM

Regarding: Your Class B Tavern and Food Dealer License Applications as agent for "El Canaveral #2 LLC" for "El Canaveral #2" at 2501 W Greenfield Av.

There is a possibility that your application may be denied for one or more of the following reasons: you do not meet the statutory and municipal requirements; the fitness and appropriateness of the location to be licensed and whether the location will create undesirable neighborhood problems (such as disorderly congregations of people, excessive litter, unreasonable noise, and traffic and parking problems), whether or not there is an over-concentration of alcohol beverage establishments in the neighborhood; whether or not you have been charged with or convicted of any felony, misdemeanor, municipal offense or other offense, the circumstances of which substantially relate to the licensed activity; and any other factors which reasonably relate to the public health, safety and welfare. See attached police report and/or written correspondence regarding this application. Please be advised the public will be able to provide information to the committee in person or in writing. The committee will receive and consider evidence regarding the above mentioned criteria. Possible denial because: This proposed location is in an area that has previously been found by the Common Council to be over concentrated with alcohol outlets. Attached is the concentration of alcohol beverage outlets in the area map existing at the time of the determination of the over concentration based on an address of 1709 S Muskego Ave. The Licenses Committee will consider concentration of alcohol beverage outlets as one question regarding the suitability of this location to be licensed as an alcohol beverage establishment. You may present evidence supporting your application. One issue that evidence should address is whether the licensure of this location is appropriate in light of the concentration of alcohol beverage outlets.

Notice for applicants with warrants or unpaid fines:

Proof of warrant satisfaction or payment of fines must be submitted at the hearing on the above date and time. Failure to comply with this requirement may result in a delay of the granting/denial of your application.

Failure to appear at this meeting may result in the denial of your license. Individual applicants must appear only in person or by an attorney. Corporate or Limited Liability applicants must appear only by the agent designated on the application or by an attorney. Partnership applicants must appear by a partner listed on the application or by an attorney. If you wish to do so and at your own expense, you may be accompanied by an attorney of your choosing to represent you at this hearing.

You will be given an opportunity to speak on behalf of the application and to respond and challenge any charges or reasons given for the denial. No petitions can be accepted by the committee, unless the people who signed the petition are present at the committee hearing and willing to testify. You may present witnesses under oath and you may also confront and cross-examine opposing witnesses under oath. If you have difficulty with the English language, you should bring an interpreter with you, at your expense, so that you can answer questions and participate in your hearing.

You may examine the application file at this office during regular business hours prior to the hearing date. Inquiries regarding this matter may be directed to the person whose signature appears below.

Limited parking for persons attending meetings in City Hall is available at reduced rates (5 hour limit) at the Milwaukee Center on the southwest corner of East Kilbourn and North Water Street. Parking tickets must be validated in the first floor information booth in City Hall.

PLEASE NOTE: Upon reasonable notice, efforts will be made to accommodate the needs of disabled individuals through sign language interpreters or other auxiliary aids. For additional information or to request this service, contact the Council Services Division ADA Coordinator at (414) 286-2998, Fax - (414) 286-3456, TDD - (414) 286-2025.

JIM OWCZARSKI, CITY CLERK

BY: Rebecca N. Grill
Rebecca N. Grill
Deputy City Clerk

If you have questions regarding this notice, please contact the License Division at (414) 286-2238.

200 E. Wells Street, Room 105, City Hall, Milwaukee, WI 53202. www.milwaukee.gov/license
Phone: (414) 286-2238 Fax: (414) 286-3057 Email Address: License@milwaukee.gov

MILWAUKEE POLICE DEPARTMENT
LICENSE INVESTIGATION UNIT

CRIMINAL RECORD/ORDINANCE VIOLATION/INCIDENTS
SYNOPSIS

DATE: 06/03/13

LICENSE TYPE: BTAVN

NEW:

RENEWAL: X

No. 169539

Application Date: 06/03/13

Expiration Date:

License Location: 2501 W Greenfield Av

Aldermanic District:

Business Name: El Canaveral

Licensee/Applicant: Figueroa, Zeferino

(Last Name, First Name, MI)

Date of Birth: 08/26/1977

Home Address: 2501 W Greenfield Av

City: Milwaukee

State: WI

Zip Code: 53204

Home Phone: (262) 923-0199

This report is written by Police Officer Kristyn KUKOWSKI, assigned to the License Investigation Unit, Days.

The Milwaukee Police Department's investigation regarding this application revealed the following:

- The applicant's Wisconsin driver's license revealed the following convictions:

08/31/2005 Operating While Intoxicated (1st) Waukesha City Municipal Court

=====

- On 11/07/12, Milwaukee police received information regarding several license premise establishments that would need a PEP for any machines on their premise that are used for entertainment purposes. Police spoke with Zeferino Figueroa who stated he was unaware of the new license and would apply for one.
- On 03/18/13 at 12:24 am, Milwaukee police were flagged down by security officer Luis Peralta who stated he had to physically escort a patron out of the bar because this patron was attempting to fight another. Peralta stated that both subjects were causing a disturbance and wish citations to be issued.

3. On 11/23/2013 Milwaukee police conducted a licensed premise check at 2501 West Greenfield Avenue (El Canaverbal Tavern). During this check, a patron was discovered who had not yet attained the legal drinking age of 21. This patron was cited.
4. On 05/11/2014 Milwaukee police conducted a licensed premise check at 2501 West Greenfield Avenue. During this check, it was discovered that the back door was locked and could not be opened by patrons.

Items 3 and 4 were added 07/30/2014 as part of previous premise.

Previous premise

Date:08/15/14
Officer: Efrain Cornejo

City of Milwaukee Police Department
90-5-1.5 Crime Prevention Survey
Tavern Inspection

Name of Premise: El Canaveral #2
Address: 2501 W Greenfield Ave
Phone: Pending

Owner: El Canaveral #2 LLC
Owner address: 2501 W Greenfield Ave
City State Zip: Milwaukee, WI 53204
Owner Phone: (414) 671-7118
Owner email:

Licensee/Agent: Oracio Chacon-Tinoco
Home Address: 2501 W Greenfield Ave
City State Zip: Milwaukee, WI 53204
Phone: (414) 507-8142
Email:

Preferred contact: Oracio Chacon-Tinoco

Location currently open: YES NO

Projected open date: September 2014

Day's open: S M T W Th F SA ALL

Hours of Operation: Sun: 11A-9P 24 hours Y N
Mon: 11A-7P
Tue: Closed
Wed: 11A-7P
Thu: Closed
Fri: 11A-9P
Sat: 11A-9P

Premise Type: Tavern/Bar
Restaurant
Other:

Licenses currently held:

- Alcohol: Yes No Class: #:
Tobacco: Yes No #:
Food: Yes No #:
Other: Yes No Type: #:
Other: Yes No Type: #:

Exterior Survey:

1. Is the area around the location clean? Yes No
2. What surrounds the location? (Check all the apply)
 - a. Park
 - b. School
 - c. Youth Center
 - d. Church
 - e. Tavern(s) If so, how many?
 - f. Residential
 - g. Other businesses
 - h. Other:
3. Can you see from the outside of the location into the interior Yes No
4. Can you see the employees inside of the location from the outside Yes No
5. Are exterior windows free of signage Yes No
6. Street parking Yes No
7. Is there a parking lot Yes No
8. Is the parking lot clean? Yes No
9. Is the parking lot well lit? Yes No
10. Valet Parking Yes No
 - a. Will this lot have a guard? Yes No
 - b. Will this lot have cameras? Yes No
11. Are there areas where a person could conceal themselves Yes No
12. Is there exterior lighting? Yes No. Does it appear to be adequate Yes No
13. Exterior Payphone? Yes No
14. Are there No Loitering Signs posted? Yes No
15. Are there exterior security cameras Yes No How Many:
16. Are the address numbers prominently displayed and easy to see Yes No

Camera Survey:

17. Does this location have security cameras? Yes No
18. Are they in working order? Yes No
19. What format are the cameras?
 - a. Color Yes No
 - b. Digital Yes No
 - c. VCR Yes No
 - d. Recorded Yes No
20. How long is footage stored for later viewing:
21. Are there exterior cameras Yes No How many:
22. Are there interior cameras Yes No How many:

23. Do all employees know how to retrieve recorded digital images/footage? Yes No
 24. Cameras located in parking lot Yes No How many

Interior Survey:

25. What is the planned/posted capacity planned 99
 26. What is the minimum number of employees that will be on premise 3
 27. Is the storeowner willing to be a standing complainant regarding loitering? Yes No
 a. If yes have them fill out the standing complaint form and give them two of the commercial signs Yes No
 28. Is the interior of the location neat and clean? Yes No
 29. Does an interior camera face the entrance/exit? Yes No
 30. Are emergency and non-emergency numbers posted near the phone? Yes No
 31. Does the owner know how to contact their police district directly? Yes No
 a. Did you provide a district contact guide to the owner? Yes No

Security

32. How many security personnel are going to be employed: 0
 33. How will they be deployed: Interior 0 Exterior 0
 34. What days will they be deployed Mon Tue Wed Thu Fri Sat Sun
 35. Will the security be managed by business or contracted
 36. Will they be armed Yes No
 37. What type of security measures will be used:
 Wanding/metal detector
 ID Scanner
 Dress Code
 Cover Charge
 Age restriction
 Other
 38. When at capacity, how will the overflow crowd be managed? He stated he doesn't expect to be at capacity but he would have his customers wait in the bar area until a table would become available.
 39. Will a guard monitor the overflow crowd at all times? Yes No

ADDITIONAL COMMENTS/RECOMMENDATIONS:

Applicant stated he was working under the previous owner. He stated he wanted to run the restaurant. I observed a projector and stereo system that is just for karaoke. Applicant stated he did not apply for a PEP permit and was planning on taking the equipment down. He stated he doesn't plan on operating a bar or club and only wanted to run a restaurant. Applicant was advised to get a cigarette dispenser for the cigarette butts.

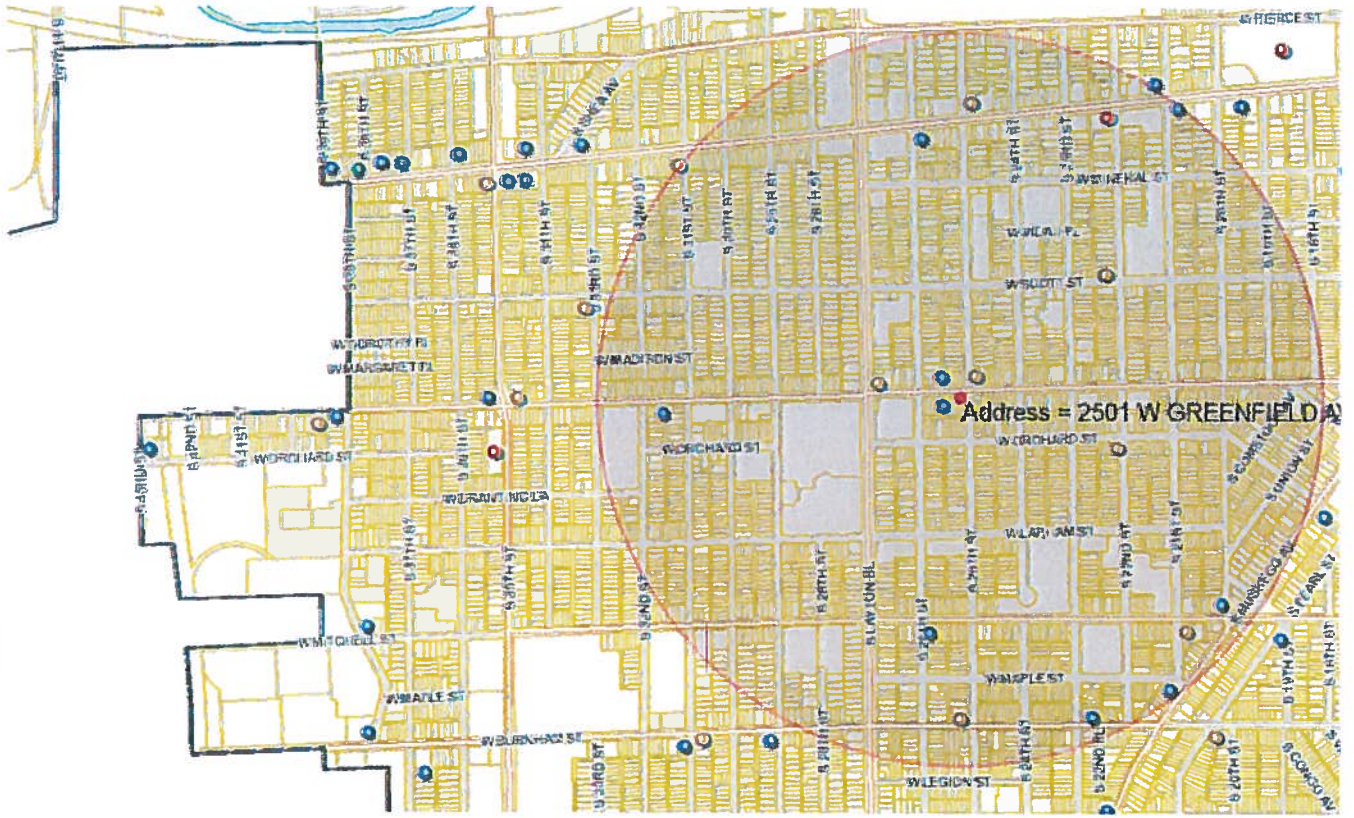

| Licensed Alcohol Beverage Establishments within a .5 Mile Radius Centerd on 2501 w Greenfield Ave | | | | | | | Total | | |
|---------------------------------------------------------------------------------------------------|---------------------------------|--------------------|----------------------------|---------|------------|-------------------------------------------------------|------------------|---------------|--|
| License Summary: | | | | | | | | | |
| Class A Fermented Malt Beverage Retailer's License | | | | | | | 7 | | |
| Class A Malt & Class A Liquor License | | | | | | | 1 | | |
| Class B Tavern License | | | | | | | 9 | | |
| | | | | | | | Grand Total : 17 | | |
| Expiration date | Legal entity | Trade name | Licensee | Address | | License type name | Total capacity | Room capacity | |
| 2/6/2015 | BALHAR CORPORATION | LAYTON FOOD MARKET | BALJINDER KAUR, Agt | 1344 S | LAYTON | BL Class A Fermented Malt Beverage Retailer's License | | | |
| 2/27/2015 | Gunny Food Mart Inc | Gunny Food Mart | MANPREET KAUR, Agt | 2033 W | Mitchell | ST Class A Fermented Malt Beverage Retailer's License | | | |
| 12/18/2014 | NEA, LLC | TIME FOOD MART | NEDAL K ASSAD, Agt | 1835 S | 25TH | ST Class A Fermented Malt Beverage Retailer's License | | | |
| 12/15/2014 | OMKAR, LLC | ORCHARD FOOD MART | Maninder K Mann, Agt | 2201 W | ORCHARD | ST Class A Fermented Malt Beverage Retailer's License | | | |
| 9/15/2015 | R K A, LLC | ABC STORE | RAEID K ASSAD, Agt | 1143 S | 22ND | ST Class A Fermented Malt Beverage Retailer's License | | | |
| 3/4/2015 | RICHARD'S GROCERY | RICHARD'S GROCERY | NADER A ASAD, SP | 2438 W | GREENFIELD | AV Class A Fermented Malt Beverage Retailer's License | | | |
| 1/18/2015 | S & W, Inc | Kwik Stop | KANAIYALAL B PATEL, Agt | 2434 W | National | AV Class A Fermented Malt Beverage Retailer's License | | | |
| 11/26/2014 | GOODSPOT, LLC | GOODSPOT FOODS | MAZEN T MUSTAFA, Agt | 2201 W | NATIONAL | AV Class A Malt & Class A Liquor License | | | |
| 2/6/2015 | Bucaneros | Bucaneros | Marcos E Diaz, SP | 1801 S | Muskego | AV Class B Tavern License | | | |
| 5/3/2015 | CLUB 039 | CLUB 039 | LORI J HERNANDEZ, SP | 2000 W | MITCHELL | ST Class B Tavern License | | 63 | |
| 4/8/2015 | EL TORO BRAVO | EL TORO BRAVO | JUAN C CURIEL, SP | 2039 W | NATIONAL | AV Class B Tavern License | | 98 | |
| 11/25/2014 | Hangoverz | Hangoverz | TINA M MINTO, SP | 3121 W | GREENFIELD | AV Class B Tavern License | | 25 | |
| 5/20/2015 | MC Jimenez LLC | Candelas | Martin Jimenez Segura, Agt | 2537 W | National | AV Class B Tavern License | | 99 | |
| 12/17/2014 | Patricia Herrera de Castro, LLC | La Fondita | Felipe Castro Pena, Agt | 2523 W | GREENFIELD | AV Class B Tavern License | | | |
| 3/23/2015 | SCHULIST TAP | SCHULIST TAP | DAVID SCHULIST, SP | 2539 W | MITCHELL | ST Class B Tavern License | | 49 | |
| 1/21/2015 | TEDDY'S INCOME, INC | SHARI'S STILL | SHERYL L LARSON, Agt | 1834 S | 23RD | ST Class B Tavern License | | 49 | |
| 9/27/2014 | VILLA'S RESTAURANT | VILLA'S RESTAURANT | ALFREDO O VILLA, SP | 2522 W | GREENFIELD | AV Class B Tavern License | | | |

**LICENSED ALCOHOL BEVERAGE ESTABLISHMENTS
WITHIN A HALF MILE RADIUS CENTERED ON
1709 S Muskego Milwaukee WI 53204, October 4, 2013**

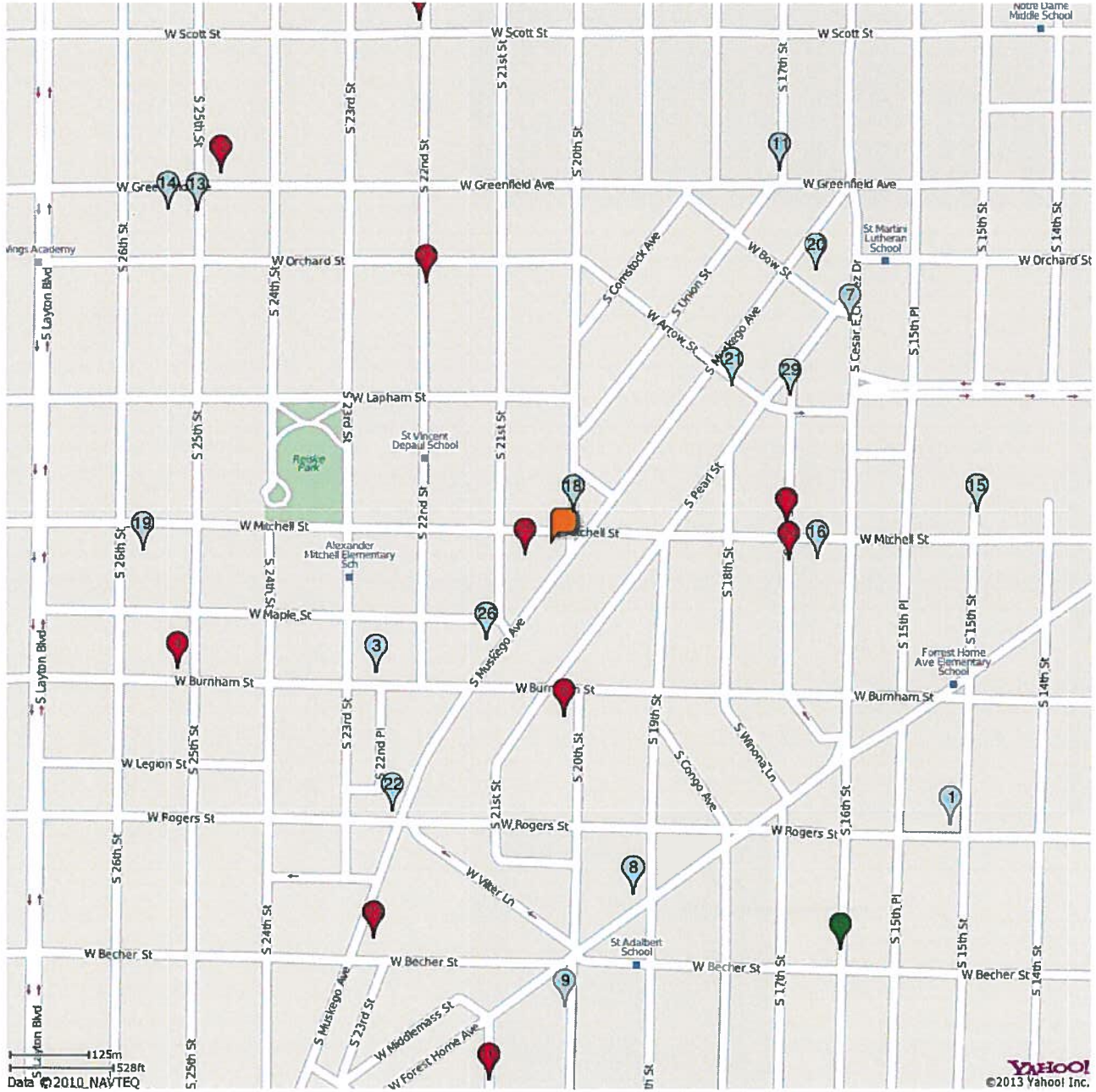

| LICENSE SUMMARY | |
|----------------------------------------------------------------------------------------------------------------------------------------|----------------------|
|  Class B Tavern License | - 18 LICENSES |
|  Class A Fermented Malt Beverage Retailer's License | - 10 LICENSES |
|  Class A Malt & Class A Liquor License | - 1 LICENSES |
| TOTAL: 29 LICENSES | |

**LICENSED ALCOHOL BEVERAGE ESTABLISHMENTS
WITHIN A HALF MILE RADIUS CENTERED ON
1709 S Muskego Milwaukee WI 53204, October 4, 2013**

License Summary:

BTAVN - Class B Tavern License - 18 LICENSES
AMALT - Class A Fermented Malt Beverage Retailer's License - 10 LICENSES
ALQML - Class A Malt & Class A Liquor License - 1 LICENSES

TOTAL: 29 LICENSES

| <u>Premises Address</u> | <u>Establishment Name</u> | <u>Lic. Type</u> | <u>Exp. Date</u> |
|-----------------------------|---------------------------|------------------|------------------|
| 1. 1979 S 15TH St | T'S INN | BTAVN | 11/7/2013 |
| 2. 1143 S 22ND St | ABC STORE | AMALT | 9/15/2014 |
| 3. 1834 S 23RD St | SHARI'S STILL | BTAVN | 1/21/2014 |
| 4. 1835 S 25TH St | TIME FOOD MART | AMALT | 12/18/2014 |
| 5. 1600 W BECHER St | BEER CAPITAL | ALQML | 9/25/2014 |
| 6. 2013 W BURNHAM St | STARLITE FOODS | AMALT | 4/8/2014 |
| 7. 1537 S CESAR E CHAVEZ DR | Beso A Milwaukee Bar | BTAVN | 12/17/2013 |
| 8. 1904 W FOREST HOME Av | NEON LIGHTS | BTAVN | 9/20/2014 |
| 9. 2011 W FOREST HOME Av | EL GRAN TEOCALLI | BTAVN | 4/29/2014 |
| 10. 2100 W GRANT St | GRANT MARKET | AMALT | 5/14/2014 |
| 11. 1700 W GREENFIELD Av | VILLA'S PLACE | BTAVN | 2/5/2014 |
| 12. 2438 W GREENFIELD Av | RICHARD'S GROCERY | AMALT | 3/4/2014 |
| 13. 2501 W GREENFIELD Av | EL CANAVERAL | BTAVN | 7/1/2014 |
| 14. 2523 W GREENFIELD Av | La Fondita | BTAVN | 12/17/2013 |
| 15. 1500 W MITCHELL St | La Sirenita Bar | BTAVN | 2/26/2014 |
| 16. 1631 W MITCHELL St | La Tambora Restaurant | BTAVN | 10/15/2013 |
| 17. 1700 W MITCHELL St | Mi Pueblo | AMALT | 10/15/2013 |
| 18. 2000 W MITCHELL St | CLUB 039 | BTAVN | 5/3/2014 |
| 19. 2539 W MITCHELL St | SCHULIST TAP | BTAVN | 3/23/2014 |
| 20. 1460 S MUSKEGO Av | TEQUILA NIGHT CLUB | BTAVN | 11/8/2013 |
| 21. 1566 S MUSKEGO Av | CANTARITOS BAR | BTAVN | 10/11/2013 |
| 22. 1993 S MUSKEGO Av | EL DURANGUITO BAR | BTAVN | 7/6/2014 |
| 23. 2082 S MUSKEGO Av | San Ignacio Market | AMALT | 9/20/2014 |
| 24. 1701 W Mitchell St | MITCHELL FOOD MART | AMALT | 7/24/2014 |
| 25. 2033 W Mitchell St | Gunny Food Mart | AMALT | 2/27/2014 |
| 26. 1801 S Muskego Av | Bucaneros | BTAVN | 2/6/2014 |
| 27. 2201 W ORCHARD St | ORCHARD FOOD MART | AMALT | 12/15/2013 |
| 28. 1586 S PEARL St | EL RODEO BAR | BTAVN | 10/5/2013 |
| 29. 1586 S PEARL St | EL RODEO BAR | BTAVN | 10/5/2014 |



Thursday, September 18, 2014



Notice of Public Hearing

CHACON TINOCO, Oracio, Agent
El Canaveral #2 at 2501 W Greenfield Av
Class B Tavern and Food Dealer License Applications

Monday, September 29, 2014 at 8:45 AM

To whom it may concern:

The above application has been made by the above named applicant(s). This requires approval from the Licenses Committee and the Common Council of the City of Milwaukee. The hearing before the Licenses Committee will take place on 9/29/2014 at 8:45 AM, in Room 301-B, Third Floor, City Hall. If you wish, you may provide testimony at the hearing regarding the request; see below for further information. You are not required to attend the hearing. Once the Licenses Committee makes its recommendation, this recommendation is forwarded to the full Common Council for approval at its next regularly scheduled hearing. Please review the information below and if you have further questions regarding this process, please contact the License Division at (414) 286-2238.

Important details for those wishing to provide information for the Licenses Committee to consider when making its recommendation:

1. The license application is scheduled to be heard at the above time. Due to other hearings running longer than scheduled, you may have to wait some time to provide your testimony.
2. You must appear in person and testify as to matters that you have personally experienced or seen. (You cannot provide testimony for your neighbor, parent or anyone else; this is considered hearsay and cannot be considered by the committee.)
3. No letters or petitions can be accepted by the committee (unless the person who wrote the letter or the persons who signed the petition are present at the committee hearing and willing to testify).
4. Persons opposed to the license application are given the opportunity to testify first; supporters may testify after the opponents have finished.
5. When you are called to testify, you will be sworn in and asked to give your name, and address. (If your first and/or last names are uncommon please spell them.)
6. You may then provide testimony.
 - a. Include only information relating to the above license application.
 - b. Include only information you have personally witnessed or seen.
 - c. Provide concise and relevant information detailing how this business has affected or may affect the peaceful enjoyment of your neighborhood.
 - d. If by the time you have the opportunity to testify, the information you wish to share has already been provided to the committee, you may state that you agree with the previous testimony. Redundant or repetitive testimony will not assist the committee in making its recommendation.
7. After giving your testimony, the members of the Licenses Committee and the licensee may ask questions regarding the testimony you have given or other factors relating to the license application.
8. Business Competition is not a valid basis for denial or non-renewal of a license.
Please Note: If you have submitted an objection to the above application your objection cannot be considered by the committee unless you personally testify at the hearing.

| RESIDENT | MAIL ADDRESS | CITY AND ZIP CODE |
|------------------|------------------------|--------------------------|
| CURRENT RESIDENT | 1323 S 25TH ST | MILWAUKEE, WI 53204-1945 |
| CURRENT RESIDENT | 1324 S 25TH ST | MILWAUKEE, WI 53204-1944 |
| CURRENT RESIDENT | 1325 S 25TH ST | MILWAUKEE, WI 53204-1945 |
| CURRENT RESIDENT | 1325A S 25TH ST | MILWAUKEE, WI 53204-1945 |
| CURRENT RESIDENT | 1326 S 25TH ST | MILWAUKEE, WI 53204-1944 |
| CURRENT RESIDENT | 1326A S 25TH ST | MILWAUKEE, WI 53204-1944 |
| CURRENT RESIDENT | 1328 S 26TH ST 1 | MILWAUKEE, WI 53204-1952 |
| CURRENT RESIDENT | 1328 S 26TH ST 2 | MILWAUKEE, WI 53204-1952 |
| CURRENT RESIDENT | 1328 S 26TH ST 3 | MILWAUKEE, WI 53204-1952 |
| CURRENT RESIDENT | 1328 S 26TH ST 4 | MILWAUKEE, WI 53204-1952 |
| CURRENT RESIDENT | 1328 S 26TH ST 5 | MILWAUKEE, WI 53204-1952 |
| CURRENT RESIDENT | 1328 S 26TH ST 6 | MILWAUKEE, WI 53204-1952 |
| CURRENT RESIDENT | 1328 S 26TH ST 7 | MILWAUKEE, WI 53204-1952 |
| CURRENT RESIDENT | 1328 S 26TH ST 8 | MILWAUKEE, WI 53204-1952 |
| CURRENT RESIDENT | 1331 S 25TH ST | MILWAUKEE, WI 53204-1945 |
| CURRENT RESIDENT | 1336 S 26TH ST | MILWAUKEE, WI 53204-1952 |
| CURRENT RESIDENT | 1402 S 25TH ST | MILWAUKEE, WI 53204-2509 |
| CURRENT RESIDENT | 1404 S 26TH ST | MILWAUKEE, WI 53204-2512 |
| CURRENT RESIDENT | 1408 S 25TH ST | MILWAUKEE, WI 53204-2509 |
| CURRENT RESIDENT | 1408 S 26TH ST | MILWAUKEE, WI 53204-2512 |
| CURRENT RESIDENT | 1412 S 25TH ST | MILWAUKEE, WI 53204-2509 |
| CURRENT RESIDENT | 1416 S 25TH ST | MILWAUKEE, WI 53204-2509 |
| CURRENT RESIDENT | 1420 S 25TH ST | MILWAUKEE, WI 53204-2509 |
| CURRENT RESIDENT | 1424 S 25TH ST | MILWAUKEE, WI 53204-2509 |
| CURRENT RESIDENT | 1425 S 25TH ST | MILWAUKEE, WI 53204-2558 |
| CURRENT RESIDENT | 1428 S 25TH ST | MILWAUKEE, WI 53204-2509 |
| CURRENT RESIDENT | 1432 S 25TH ST | MILWAUKEE, WI 53204-2509 |
| CURRENT RESIDENT | 1432 S 26TH ST | MILWAUKEE, WI 53204-2512 |
| CURRENT RESIDENT | 1502 S 25TH ST | MILWAUKEE, WI 53204-2510 |
| CURRENT RESIDENT | 2415 W GREENFIELD AVE | MILWAUKEE, WI 53204-1924 |
| CURRENT RESIDENT | 2415A W GREENFIELD AVE | MILWAUKEE, WI 53204-1924 |
| CURRENT RESIDENT | 2416 W GREENFIELD AVE | MILWAUKEE, WI 53204-1923 |
| CURRENT RESIDENT | 2416 W ORCHARD ST | MILWAUKEE, WI 53204-2536 |
| CURRENT RESIDENT | 2417 W GREENFIELD AVE | MILWAUKEE, WI 53204-1924 |
| CURRENT RESIDENT | 2419 W GREENFIELD AVE | MILWAUKEE, WI 53204-1924 |
| CURRENT RESIDENT | 2419A W GREENFIELD AVE | MILWAUKEE, WI 53204-1924 |
| CURRENT RESIDENT | 2420 W GREENFIELD AVE | MILWAUKEE, WI 53204-1923 |
| CURRENT RESIDENT | 2422 W ORCHARD ST | MILWAUKEE, WI 53204-2536 |
| CURRENT RESIDENT | 2423 W GREENFIELD AVE | MILWAUKEE, WI 53204-1924 |
| CURRENT RESIDENT | 2423A W GREENFIELD AVE | MILWAUKEE, WI 53204-1924 |
| CURRENT RESIDENT | 2424 W GREENFIELD AVE | MILWAUKEE, WI 53204-1923 |
| CURRENT RESIDENT | 2424A W GREENFIELD AVE | MILWAUKEE, WI 53204-1923 |
| CURRENT RESIDENT | 2424B W GREENFIELD AVE | MILWAUKEE, WI 53204-1923 |
| CURRENT RESIDENT | 2425 W GREENFIELD AVE | MILWAUKEE, WI 53204-1924 |
| CURRENT RESIDENT | 2426 W GREENFIELD AVE | MILWAUKEE, WI 53204-1923 |
| CURRENT RESIDENT | 2426 W ORCHARD ST | MILWAUKEE, WI 53204-2536 |
| CURRENT RESIDENT | 2427 W GREENFIELD AVE | MILWAUKEE, WI 53204-1924 |
| CURRENT RESIDENT | 2429 W GREENFIELD AVE | MILWAUKEE, WI 53204-1924 |
| CURRENT RESIDENT | 2429A W GREENFIELD AVE | MILWAUKEE, WI 53204-1924 |
| CURRENT RESIDENT | 2430 W ORCHARD ST | MILWAUKEE, WI 53204-2536 |
| CURRENT RESIDENT | 2432 W GREENFIELD AVE | MILWAUKEE, WI 53204-1923 |
| CURRENT RESIDENT | 2435 W ORCHARD ST | MILWAUKEE, WI 53204-2537 |
| CURRENT RESIDENT | 2436 W GREENFIELD AVE | MILWAUKEE, WI 53204-1923 |
| CURRENT RESIDENT | 2436 W ORCHARD ST | MILWAUKEE, WI 53204-2536 |
| CURRENT RESIDENT | 2500 W ORCHARD ST | MILWAUKEE, WI 53204-2538 |

| | | |
|------------------|------------------------|--------------------------|
| CURRENT RESIDENT | 2501 W GREENFIELD AVE | MILWAUKEE, WI 53204-1926 |
| CURRENT RESIDENT | 2502 W GREENFIELD AVE | MILWAUKEE, WI 53204-1925 |
| CURRENT RESIDENT | 2506 W GREENFIELD AVE | MILWAUKEE, WI 53204-1925 |
| CURRENT RESIDENT | 2506 W ORCHARD ST | MILWAUKEE, WI 53204-2538 |
| CURRENT RESIDENT | 2507 W ORCHARD ST | MILWAUKEE, WI 53204-2539 |
| CURRENT RESIDENT | 2507A W ORCHARD ST | MILWAUKEE, WI 53204-2539 |
| CURRENT RESIDENT | 2508 W ORCHARD ST | MILWAUKEE, WI 53204-2538 |
| CURRENT RESIDENT | 2509 W GREENFIELD AVE | MILWAUKEE, WI 53204-1926 |
| CURRENT RESIDENT | 2509 W ORCHARD ST | MILWAUKEE, WI 53204-2539 |
| CURRENT RESIDENT | 2510 W ORCHARD ST | MILWAUKEE, WI 53204-2538 |
| CURRENT RESIDENT | 2511 W GREENFIELD AVE | MILWAUKEE, WI 53204-1926 |
| CURRENT RESIDENT | 2511A W GREENFIELD AVE | MILWAUKEE, WI 53204-1926 |
| CURRENT RESIDENT | 2512 W GREENFIELD AVE | MILWAUKEE, WI 53204-1925 |
| CURRENT RESIDENT | 2512 W ORCHARD ST | MILWAUKEE, WI 53204-2538 |
| CURRENT RESIDENT | 2512A W ORCHARD ST | MILWAUKEE, WI 53204-2538 |
| CURRENT RESIDENT | 2513 W GREENFIELD AVE | MILWAUKEE, WI 53204-1926 |
| CURRENT RESIDENT | 2513A W GREENFIELD AVE | MILWAUKEE, WI 53204-1926 |
| CURRENT RESIDENT | 2515 W GREENFIELD AVE | MILWAUKEE, WI 53204-1926 |
| CURRENT RESIDENT | 2516 W GREENFIELD AVE | MILWAUKEE, WI 53204-1925 |
| CURRENT RESIDENT | 2516 W ORCHARD ST | MILWAUKEE, WI 53204-2538 |
| CURRENT RESIDENT | 2516A W GREENFIELD AVE | MILWAUKEE, WI 53204-1925 |
| CURRENT RESIDENT | 2516B W GREENFIELD AVE | MILWAUKEE, WI 53204-1925 |
| CURRENT RESIDENT | 2517 W ORCHARD ST | MILWAUKEE, WI 53204-2539 |
| CURRENT RESIDENT | 2517A W GREENFIELD AVE | MILWAUKEE, WI 53204-1926 |
| CURRENT RESIDENT | 2518 W GREENFIELD AVE | MILWAUKEE, WI 53204-1925 |
| CURRENT RESIDENT | 2518 W ORCHARD ST | MILWAUKEE, WI 53204-2538 |
| CURRENT RESIDENT | 2523 W GREENFIELD AVE | MILWAUKEE, WI 53204-1926 |
| CURRENT RESIDENT | 2524 W ORCHARD ST | MILWAUKEE, WI 53204-2538 |
| CURRENT RESIDENT | 2525 W GREENFIELD AVE | MILWAUKEE, WI 53204-1926 |
| CURRENT RESIDENT | 2526 W GREENFIELD AVE | MILWAUKEE, WI 53204-1925 |
| CURRENT RESIDENT | 2526 W ORCHARD ST | MILWAUKEE, WI 53204-2538 |
| CURRENT RESIDENT | 2526A W GREENFIELD AVE | MILWAUKEE, WI 53204-1925 |
| CURRENT RESIDENT | 2528 W GREENFIELD AVE | MILWAUKEE, WI 53204-1925 |
| CURRENT RESIDENT | 2529 W GREENFIELD AVE | MILWAUKEE, WI 53204-1926 |
| CURRENT RESIDENT | 2530 W ORCHARD ST | MILWAUKEE, WI 53204-2538 |
| CURRENT RESIDENT | 2530A W ORCHARD ST | MILWAUKEE, WI 53204-2538 |
| CURRENT RESIDENT | 2530B W ORCHARD ST | MILWAUKEE, WI 53204-2538 |
| CURRENT RESIDENT | 2534 W ORCHARD ST | MILWAUKEE, WI 53204-2538 |
| CURRENT RESIDENT | 2534A W ORCHARD ST | MILWAUKEE, WI 53204-2538 |
| CURRENT RESIDENT | 2536 W ORCHARD ST | MILWAUKEE, WI 53204-2538 |
| CURRENT RESIDENT | 2537 W GREENFIELD AVE | MILWAUKEE, WI 53204-1926 |
| CURRENT RESIDENT | 2538 W ORCHARD ST | MILWAUKEE, WI 53204-2538 |

Total Records: 98

Radius: 250.0 feet and Center of Circle: 2501 W Greenfield AV



Thursday, September 18, 2014

Licenses Committee Notice of Hearing

RAUL VARELA-RODRIGUEZ
3524 W Greenfield Ave

MILWAUKEE, WI 53215

Date: 9/29/2014
Time: 08:45 AM
Location: Room 301-B, Third Floor, City Hall

The Licenses Committee will consider the following license application:

Class B Tavern and Food Dealer License Applications
CHACON TINOCO, Oracio, Agent
El Canaveral #2 at 2501 W Greenfield Av

Please note this application may be recommended for denial based on fitness of the location due to concentration of alcohol beverage outlets in the area. If the application is denied for this reason, no other application for an alcohol beverage license for this location shall be recommended for approval by the Licenses Committee within three years of the date of denial unless the applicant has demonstrated a change of circumstances since the prior denial.

If you have any questions, please call (414) 286-2238.





PLAN OF OPERATION

1. Premises Location

Free Standing Building Strip Mall Other _____

2. Describe Premises Structure

Single Story Multi-Story - # of Stories 2 Other _____

3. Describe Surrounding Area

Commercial Residential Industrial Other Mix Residential + Commercial

4. Premises Location

a) Major Thoroughfare Secondary Street Other _____
 b) Nearest Cross Street 25th Street

5. Proximity of Premises to Church, School, or Hospital

Is there at least 300 feet between the building and any church, school or hospital? Yes No

6. Miscellaneous Business Questions

- a) Proposed Opening Date: 08-01-14
- b) Is this premise under construction? Yes No If yes, list estimated completion date: _____
- c) Is this a franchise? Yes No
- d) Is this premises currently licensed? Yes No If yes, list type of license: Class B.
- e) Is the current licensee operating? Yes No If no, list date closed: _____
- f) What other types of licenses/permits will you or do you hold at this location? (check all that apply)
 Occupancy Permit Cigarette & Tobacco Gas Station Extended Hours
 Other: Sellers, Food Dealer.
- g) Do you have future plans for other businesses, licenses or permits at this location? Yes No
 If yes, explain: _____

7. Food

Will food be served on the premises? No Yes If yes, a Food Dealer license is required.
 Check all that apply: Prepackaged Food Snacks Appetizers Catered Events
 Full Meals – Hours of Food Service: From 11 AM To 10 PM
 A menu must be submitted with this Plan of Operation for all restaurants.

8. Type of Business

Briefly describe the type of business you plan to operate if granted a license (attach additional sheets as necessary.)
Mexican Restaurant.

9. Litter and Noise

How are the grounds kept clean? Sweep Pressure Wash Pick Up Litter Other: _____

How often will grounds be cleaned? Daily Weekly Other: _____

Grounds Cleaned By: Licensee Building Owner Employees Hired Maintenance Other: _____

How are noise issues prevented and/or addressed? Security Manager approaches customer(s) Call Police
 Signs Posted Other: _____

10. Smoking and Sanitation

Are there designated outdoor smoking areas? No Yes
 If yes, describe the area(s) and provide location(s): enclosed patio

Number of Garbage Cans: Inside: 10 Locations: Bathrooms, kitchen, Bar
 Outside: 2 Locations: patio, street

Is a Crowd Control Barrier used? No Yes If yes, describe: _____

Describe sanitation facilities (restrooms): two 1 toilet and one urinal for mens room, 2 toilet

Provide name of solid waste contractor: Eagle Disposal

11. Security

Are there parking spaces on the premises? No Yes If yes, number of spaces: _____ and describe security provisions: _____

Are there designated loading areas? No Yes If yes, describe security provisions _____

Do you have security personnel on the premise? No Yes If yes, how many? _____

AND What are their responsibilities? _____

What security equipment do they use? _____

List their licensing, certification or training credentials: _____

Are there security cameras? No Yes If yes, list all locations: _____

Are searches and/or identification checks conducted upon entry? No Yes If yes, describe: _____

12. Percentage of Sales (must total 100%)

| | | | |
|---------------------|------------------------|--------------------------|------------------|
| Alcohol <u>30</u> % | Food Sales <u>70</u> % | Entertainment <u>0</u> % | Other <u>0</u> % |
|---------------------|------------------------|--------------------------|------------------|

13. Businesses On The Premise (choose all that apply):

Type 1

| | | | |
|-------------------------------------------------------------|-------------------------------------------|-------------------------------------------------------|----------------------------------------------------------|
| <input checked="" type="checkbox"/> Full Service Restaurant | <input type="checkbox"/> Cafe/Coffee Shop | <input type="checkbox"/> Deli or Fast Food Restaurant | <input type="checkbox"/> Private/Fraternal/Veterans Club |
| <input type="checkbox"/> Night Club | <input type="checkbox"/> Tavern | <input type="checkbox"/> Cocktail Lounge | <input type="checkbox"/> Teen Club |
| <input type="checkbox"/> Bowling Alley | <input type="checkbox"/> Hotel | <input type="checkbox"/> Banquet Hall | <input type="checkbox"/> Sports Facility |

Type 2

| | | | |
|---------------------------------------|---------------------------------------|--------------------------------------|--------------------------------------------|
| <input type="checkbox"/> Liquor Store | <input type="checkbox"/> Corner Store | <input type="checkbox"/> Supermarket | <input type="checkbox"/> Convenience Store |
| <input type="checkbox"/> Gas Station | <input type="checkbox"/> Other _____ | | |

14. Legal Capacity of Premises (Only premises identified as Type I in Question #13)

99 (Call the Milwaukee Development Center at 414-286-8211 if you have questions.)

15. Hours of Operation

| Day of the Week | Proposed Hours of Operation: | | Number of Customers expected each day | Potential Age Range of Customers | Class B Applicants: Age Restriction (If none, write 'None') |
|-----------------|------------------------------|-------|---------------------------------------|----------------------------------|-------------------------------------------------------------|
| | Open | Close | | | |
| Sunday | 11 AM | 9 PM | 30 | 8-55 | None |
| Monday | 11 AM | 7 PM | 30 | 8-55 | None |
| Tuesday | Closed | | | | |
| Wednesday | 11 AM | 7 PM | 30 | 8-55 | None |
| Thursday | Closed | | | | |
| Friday | 11 AM | 9 PM | 50 | 8-55 | None |
| Saturday | 11 AM | 9 PM | 60 | 8-55 | None |

Entertainment Indoor Closing Hours - If alcohol beverage establishment, same as alcohol license hours.
If non-alcohol establishment 1:00 am Sunday to Thursday; 1:30 am Friday and Saturday.

Entertainment Outdoor Closing Hours - 10:00 pm Sunday - Thursday; 12:00 am Friday and Saturday, unless otherwise approved by Common Council in licensee's plan of operation.

16. This Section to be Completed by Alcohol Applicants Only

- a) Property Owners Name: Raul Varela Rodriguez Phone Number: 414-745-6787
Address: 3524 W Greenfield Ave Milwaukee WI 53204
- b) Are you taking out this application for anyone that may not be eligible for a license? No Yes
If yes, list name and address: _____
- c) Will the agent, a partner or the individual licensee be conducting the day-to-day operations of the business? No Yes
If no, list the name and address of the person(s) who will: _____

Class B Applicants: If the agent, a partner or the individual licensee will not be conducting the day-to-day operations of the business, the person(s) listed above must obtain a Class B Managers license.

- d) Does anyone else have money invested or any other interest in this business? No Yes
If yes, explain: _____
- e) Have you made an agreement with anyone to repay any loan or any other payments based upon income from the business? No Yes
If yes, list name and address: _____
- f) Will any of the following types of businesses be conducted at this location? (check all that apply)
- Bed & Breakfast Billiard/Pool Hall Comedy Club Indoor Golf Facility
 Video Game Center(6 or more games) Brew Pub Volleyball Court Theater Wine Tasting Room
 Department Store Pharmacy Gift Shop Museum Center for the Visual & Performing Arts
- g) If applying for Class B or C license, are you applying for "Service Bar Only"? No Yes
Service Bar Only means customers cannot sit at the bar. Alcohol is served to patrons seated at tables. No stools, chairs or other articles of furniture shall be placed at the service bar for patrons to sit upon.

17. Proof of Ownership, Lease, or Offer to Purchase (new & transfer applicants only)

Submit proof of ownership, lease, or offer to purchase the building with this application.

A lease or office to purchase must:

- a) Be in the same legal entity name as that apply for the license
b) Reflect the same address as the premises address on this application
c) Reflect current dates and
d) Be signed by the lessor/seller and lease/buyer

18. Property Information (new & transfer applicants only)

- a) Do you own or lease the building? Own Lease
 - b) Who owns the fixtures (for example, coolers, etc.)? Property owners
 - c) Are you purchasing the stock and/or fixtures? No Yes If yes, amount paid \$ _____
 - d) Total amount paid for business \$ NA
 - e) Total amount paid for goodwill of the business \$ 8,000
- Goodwill comprises the reputation and customer relationships of an existing business. If the price you pay for the business exceeds the fair market value of all of the rest of the assets of the business, the excess may be considered goodwill.
- f) Have you made arrangements with the seller for payment of personal property taxes? No Yes

19. Lease Information (new & transfer applicants who are leasing the premises only)

- a) Date lease begins 06-24/14 Ends 06-24-15
- b) Monthly rental \$ 2300
- c) Do you have an option to renew the lease? No Yes
- d) Does your lease allow for assignment to another party without the consent of the owner? No Yes
- e) For what length of time have you been guaranteed occupancy (number of years)? 1 yr
- f) In addition to paying the monthly rental, will you have to pay anything additional to the owner of the building to guarantee performance of the lease? No Yes If yes, explain _____
- g) Does the present owner or occupancy object to the granting of your license? No Yes
If yes, explain _____

20. Change of Agent Applicants Only

Have there been any changes to the floor plan since the last application was submitted? No Yes NA
 If no, a new floor plan is not required. If yes, submit a new floor plan and explain the change(s): _____

21. Notarized Signatures of Applicants

SUBSCRIBED AND SWORN TO BEFORE ME

This 28th day of July, 2014

[Signature]
 (Clerk/Notary Public)

X Oracio Chason Tinoco
 Agent/Owner/Partner

My Commission Expires MARCH 22, 2015
 *Notary Seal must be affixed.

 Additional Owner/Partner

Note: All information contained in this application is subject to approval by the Common Council. Deviating from approved plan of operation will subject license to withdrawal or suspension or non-renewal of the license. Contact the License Division for information on how to request changes.

New and transfer of premise applicants must submit the following:

- Proof of ownership, lease or offer to purchase the building
- Detailed floor plan
- If a restaurant, copy of the menu

If you do not provide all required information, your application will be returned to you.



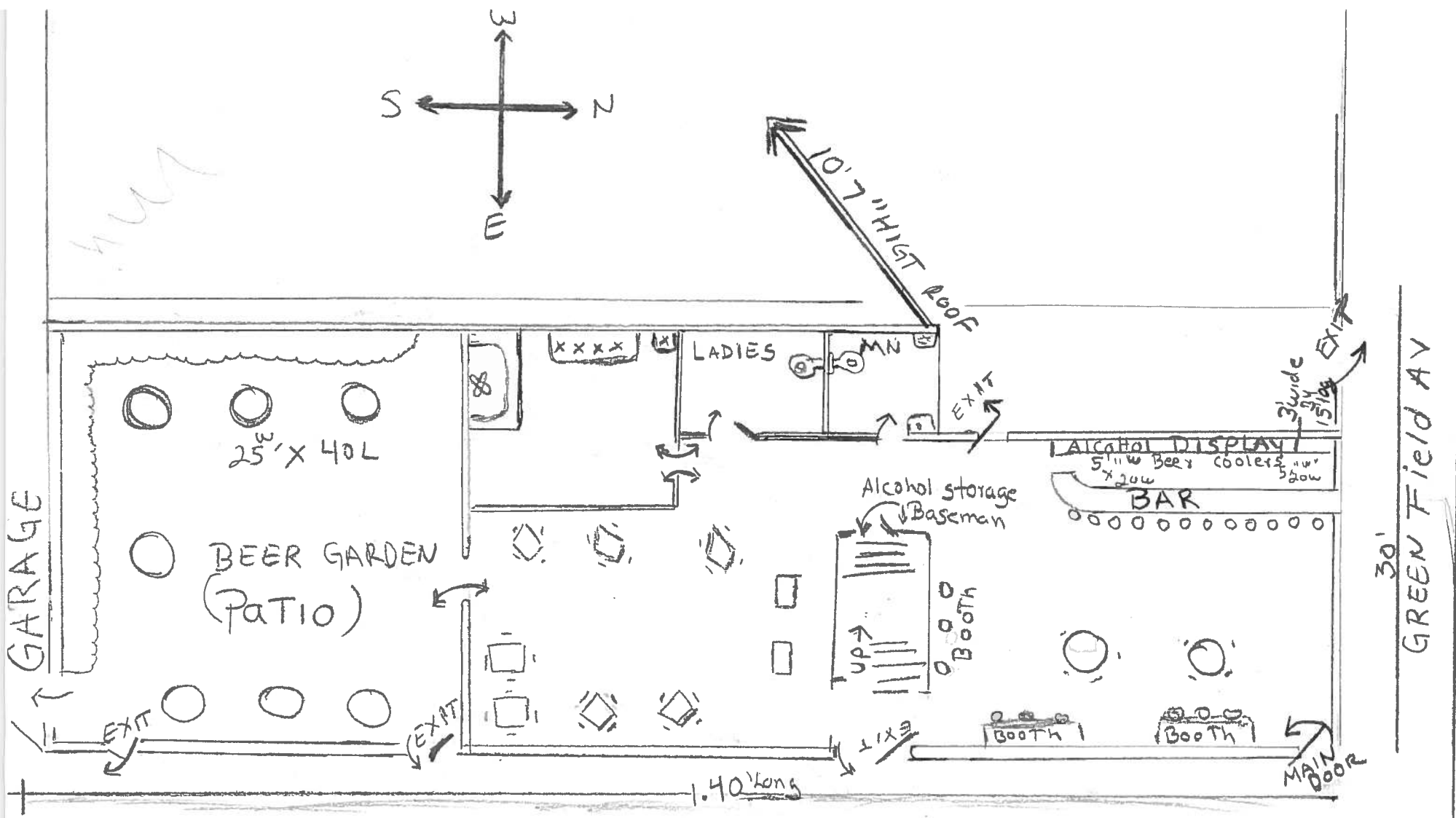

Agent → Oracio Chacon

El Cañaveral # 2

El Cañaveral # 2 L.I.C

2501 w Greenfield Av Milw wis 53204

Limit 99 pesons 4200 SF (TOTAL)

1st Floor / patio / Basement Storage

6/11/2014

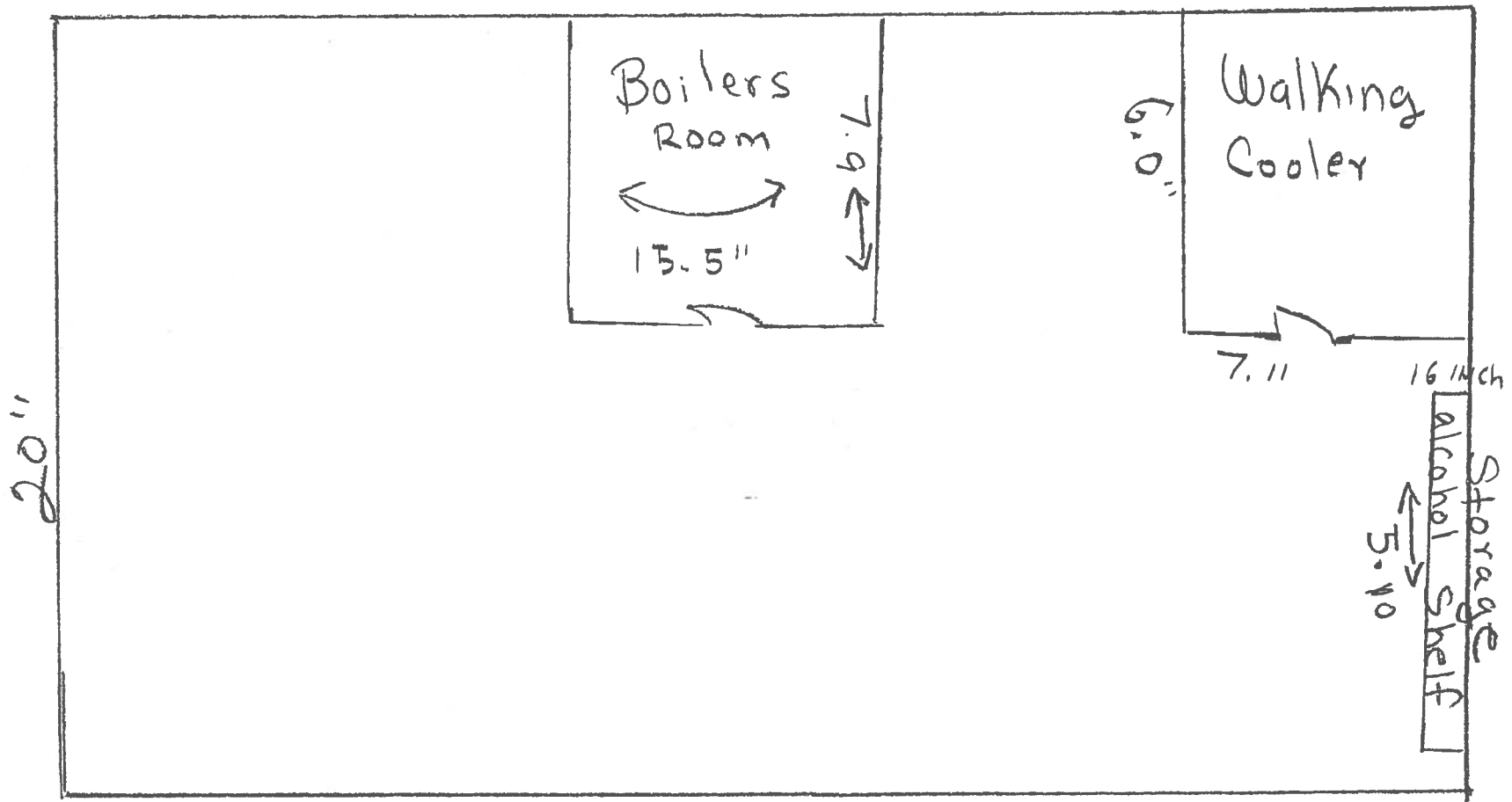

El Canaveral # 2

Agent. Oracio Chacon

El Canaveral # 2 LIC
 2501 w Greenfield Av
 Milwaukee WI 53204

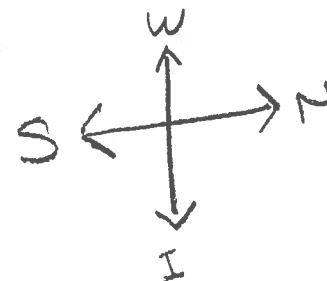

Basement

6/11/2014



FOOD DEALER SUPPLEMENTAL APPLICATION / FOOD OPERATION PLAN

OFFICE OF THE CITY CLERK, LICENSE DIVISION
CITY HALL, 200 E. WELLS ST, ROOM 105, MILWAUKEE, WI 53202 •
(414) 286-2238 • license@milwaukee.gov • www.milwaukee.gov/license

FREST
191039

1. Application Type

Indicate the application type and complete the corresponding section.

New application (fee is \$300). For new applications, answer questions below and then continue on to section 2.

Is this a simple change of ownership (no change in food operation) or a new establishment?

- Taking over existing operating licensed food business
- New establishment (anything other than a simple change of ownership)

Provide a brief description of the food establishment

Mexican Food Restaurant.

What is the anticipated opening date or date of change of ownership: 08-01-14

Site Evaluation - Optional (fee is \$100) Site evaluations are optional, and done only upon request. The purpose of the site evaluation is to assess the suitability of a prospective site for use as a food establishment.

Modification or amendment to an existing food license or public health approved operational plan. For modifications/amendments to existing establishments, both the operator and establishment cannot be different than on existing license or the application is considered new. Answer the two questions below (including the follow up detail if applicable) and then continue on to section 2.

What facilities (equipment or building) change(s) are you planning (check all that apply):

- Construction or renovation (fee is \$200)
- Significant equipment change without construction or renovation (fee is \$50)
- Adding an additional site at the same premises where food will be prepared/processed or sold (fee is \$100 per additional site)
- No equipment or renovations are being planned

What changes are being proposed to the food operation or specialized approvals are being requested (Note: \$75 operational change fee is charged only once even if multiple items are checked):

- Substantial changes to the menu including the type or complexity of food processing (fee is \$75)

Briefly describe proposed changes

[Empty box for describing proposed changes]

- Adding processing when no processing was previously performed, or adding additional types of processing (fee is \$75)
- Requests for modifications or variances to public health food code requirements or the review of a specialized process requiring health department approval prior to implementation (fee is \$75)

Indicate specialized processes/variances requested (check all that apply):

- | | |
|------------------------------------------------------------------|----------------------------------------------------------|
| <input type="checkbox"/> Acidified Rice | <input type="checkbox"/> Sale without Consumer Advisory |
| <input type="checkbox"/> Bare Hand Contact to Ready to Eat Foods | <input type="checkbox"/> Shellfish - Comingling |
| <input type="checkbox"/> Curing | <input type="checkbox"/> Shellfish -Display Tanks |
| <input type="checkbox"/> Dogs in Outside Dining Areas | <input type="checkbox"/> Smoking |
| <input type="checkbox"/> Non-continuous Cooking | <input type="checkbox"/> Sprouting |
| <input type="checkbox"/> Peddler Base | <input type="checkbox"/> Time as a Public Health Control |
| <input type="checkbox"/> Reduced Oxygen Packaging | <input type="checkbox"/> Wild Game |
| <input type="checkbox"/> Other, specify | |

[Empty box for specifying other specialized processes]

- Amending existing license to reflect an increase in annual gross sales or change in food operation (fee is the difference in the cost between the food licenses plus \$25 for transfer fee)
- No significant changes are being proposed in how food is prepared/processed or substantial menu changes. No addition of specialized process or activities requiring approval is being requested (no fee)

2. Premises Description

Will food be prepared or sold at a single or multiple food preparation and/or sale sites? Single Multiple

If multiple sites will be used, how many distinct sites will be used?

List all sites and briefly describe the nature of the food activities at each site:

Grill, we grill food/meats, prep table, coolers & freezer, deep fryer. We have one kitchen with all of this inside.

Note: Multiple sites may require more than one license or an additional site license depending upon the food activity conducted at any one site.

Indicate where on the premises food will be sold, served, consumed and/or stored: 1st Floor 2nd Floor Rooftop Basement

Other Floor, specify _____

Other location, specify _____

Are any outdoor operations planned? Yes No Unknown

What activities will be conducted outdoors (check all that apply)

Bar

Cooking/grilling

Dining - Patio

Dining - Sidewalk (DPW permit required)

Storage

Other, specify _____

Seating provided on site for dining? Yes No

If yes, what is the seating capacity both inside and outside?

If yes, are there additional banquet facilities other than the main dining area? Yes No

Total square footage of the establishment (exclude space utilized for other purposes other than food)

Annual Gross Food Sales: Sales Based on: Previous Year Previous Establishment Best Estimate

Note: Inspector will request to review receipts periodically to validate if establishment has the appropriate license.

Number of Full Time Employees

Number of Part Time Employees

The following items must be included with a new application:

Site Plan/Floor Plan: Site plan must identify the building in relation to streets, sidewalks, parking & garbage area.

Shared Kitchen Agreement, if applicable: If not using your own establishment as your base, provide a written and signed commissary agreement. The agreement must include a list of all services provided by the commissary, such as restroom use, dry goods storage, use of refrigerator space (including the number of cubic feet of refrigeration space allocated to you), etc.

The following items must be submitted to inspector, prior to approval of inspection.

Floor Plan: The plan must show the location of all equipment (sinks, refrigeration, stoves, ware-washing, etc.), plumbing, electrical services, mechanical ventilation, storage areas and restrooms. Plans must be a minimum of 11 X 14 inches in size including the layout of the floor plan accurately drawn to a minimum scale of 1/4 inch = 1 foot. Plans may be submitted in an electronic format.

Equipment List: Provide the make and model number of all significant equipment (cooking, cooling, warewashing, etc.) All food equipment must be ANSI/NSF certified. No home-style equipment is allowed. Equipment specification sheets do not have to be provided at the time of submission, but must be provided upon Health Department request.

Finish Materials List: Provide a list of all finish materials (floors, walls, ceilings, counter tops). Surfaces must be smooth, nonabsorbent and easily cleanable, and ceramic, porcelain or quarry tile must have set in base cove.

Lighting Plan: Provide a list of all light fixtures to be used in the food establishment. All light used in any food prep or storage areas must be shielded or covered and flush or integral to the ceiling. Lighting in food preparation area must meet minimum illumination standards defined in the WI Food Code.

Pest Management Plan: Describe the establishments integrated pest management plan. Describe strategies to prevent pest entry into the food establishment & harborage of pests Identify if a licensed pest control service has been contracted, provide the name of the company and frequency of service.

3. Construction, Renovations, Kitchen Equipment Changes or Remodeling

Any construction, remodeling or equipment changes planned? Yes No If no, skip to section 4.

Scope of the planned project?

- New construction or conversion of an existing structure to be used as a food establishment
- Renovation/remodeling impacting 300ft² or more than of food preparation or display area
- Renovation/remodeling impacting less than 300ft² of food preparation or display area
- Renovation/remodeling limited to the installation/change/replacement of food equipment

Provide a brief summary of the proposed construction, remodeling and/or equipment change:

Note: Building permits may be required, contact the Department of Neighborhood Services

Date alterations/changes planned to begin _____

Contact information for general contractor _____

Contact information for architect _____

4. BUSINESS TYPE

Overall Establishment Type (select the one that best describes the proposed business)

- Bed and Breakfast
- Commissary or Mobile Food Peddler Base – a commercial kitchen used for the production of food to be served or sold at another location; a base of operations for a mobile food peddler where the vehicle, cart or unit which is used at a minimum for the service or cleaning of the peddler vehicle, cart or container. A base of operations for a caterer or seasonal market vendor for the preparation of food.
- Community Food Program – free meal site or food pantry. Any site in which all food is provided free of cost to those in need or to organizations who serve person's in need.
- Distiller or Brewer – facilities that are primarily engaged in the production of alcoholic beverages
- Food Distributor – a business that transports food for sale to retail and wholesale establishments and does not perform any processing or repacking of food items
- Is food stored on site Yes No
- Food Manufacturer - commercial operation that produces, packages, labels, or stores food for human consumption, but primarily does not provide food directly to a consumer, food is sold to distributors, retailers or restaurants, there may be a small store on site where only the manufacturers products are sold, but the majority of product is sold to other licensed food establishments
- Is there a retail store onsite? Yes No
- Food Store – a food establishment either mobile or permanent in which the majority of food sales consist of beverages or multi-serving food products requiring further preparation prior to consumption, examples of food stores include bakeries, grocery stores, convenience stores, coffee shops, liquor stores. Food stores include business whose primary business is other than food, but offer convenience food items.

Are you considered a convenience food store? Yes No

A convenience food store contains less than 5,000 sq ft of retail sales space AND has as its primary business the sale of basic food items and in addition sells household products. Basic food items may include, but are not limited to, milk and dairy products, bread products, prepared sandwiches, frozen entrees, refrigerated food and baby food. Household products may include, but are not limited to, cleaning products, paper products, baby products and pet food

School – educational institution including elementary, middle and high schools, technical schools, colleges and university, where food service is limited to students (no sales to faculty or general public)

Restaurant – a food establishment either mobile or permanent in which the majority food sales consist of meals

5. FOOD OPERATION SCOPE

Type of Sales (check all that apply, even if it reflects a small percentage of the proposed business)

- Made directly to the general public or end consumer (includes internet sales)
- Made to other food establishments (wholesaler, distributors, retail or restaurants) who will resell your product(s)

What percentage of your planned food sales will be meals versus grocery items?

% from meals (ready-to-eat food sold to in single portions)

% from grocery items (multi-serving food products, typically requiring preparation before serving, includes beverages, bakery items and raw produce)

Will 25% or more of your sales be to highly susceptible populations (defined as persons with medical conditions, elderly, or preschool age children)?

Yes No

Will customers be able to purchase food through a drive through? Yes No

Will customers be able to purchase food from a self-service salad or food bar? Yes No

Will food be prepared on site and then transported for sale or consumption at another location? Yes No

If yes, check all the reason why the food will be transported

Catering Delivery Base for Mobile Food Peddler Base for temporary or seasonal food stand

Other, specify

6. FOOD, FOOD PREPERATION, FOOD PROCESSING

For restaurants provide a copy of the proposed menu or a detailed menu of all the foods and drinks you will be serving.

For all other establishments provide a summary below of the brief types of food products being sold.

Attached:

Will any potentially hazardous food (food that requires temperature control) be offered for sale? Yes No

Examples of potentially hazardous foods are meats, dairy, poultry, eggs, cut tomatoes or leafy greens, cut melons, cooked rice, beans or potatoes, or garlic in oil.

Will food be prepared or processed on site (see list below for examples of food processing)? Yes No

If performing ANY processing, check the types of food processing that will be conducted:

If performing processing, will there be any processing of potentially hazardous food? Yes No

7. WEIGHTS AND MEASURES

Will any items be offered for sale by weight or by volume? Yes No

If yes, describe number and type of devices used:

A separate weights and measures license is required for each scale.

Will electronic scanning devices be used for pricing/check out? Yes No

If yes, how many devices will be used

A scanner license is required if using an electronic scanning device.

8. LITTER/GARBAGE/NOISE

What are your plans to keep the grounds clean (check all that apply):

| | | |
|--------------------------------------------|---------------------------------------------------------------------|----------------------------------------------------------|
| <input checked="" type="checkbox"/> Sweep | <input type="checkbox"/> Pressure Wash | <input type="checkbox"/> Pick Up Litter |
| <input type="checkbox"/> Hired Maintenance | <input checked="" type="checkbox"/> Building Owner's Responsibility | <input checked="" type="checkbox"/> Garbage Cans Outside |
| <input type="checkbox"/> Other | | |

Who is responsible to keep the grounds clean?

| | | |
|----------------------------------------------|----------------------------------------------------|-----------------------------------------------|
| <input checked="" type="checkbox"/> Licensee | <input checked="" type="checkbox"/> Building Owner | <input checked="" type="checkbox"/> Employees |
| <input type="checkbox"/> Hired Maintenance | <input type="checkbox"/> Other | |

How often will the grounds be cleaned?

| | | |
|-------------------------------------------|---------------------------------|--------------------------------|
| <input checked="" type="checkbox"/> Daily | <input type="checkbox"/> Weekly | <input type="checkbox"/> Other |
|-------------------------------------------|---------------------------------|--------------------------------|

How are noise issues addressed (check all that apply):

| | | |
|---------------------------------------|--------------------------------------------------------------------|--------------------------------------|
| <input type="checkbox"/> Security | <input checked="" type="checkbox"/> Manager approaches customer(s) | <input type="checkbox"/> Call police |
| <input type="checkbox"/> Signs posted | <input type="checkbox"/> Other | |

Do you purchase, sell or exchange any secondhand articles of personal property (including used cell phones)?

NO YES IF YES, YOU MUST ALSO APPLY FOR A SECONDHAND DEALER LICENSE.

9. HOURS OF OPERATION

| Day of the Week | Proposed Hours of Operation (include a.m. or p.m.) (if closed on any days, write "closed") | | Number of Customers expected each day | Drive Thru Hours (if not applicable, write "n/a") | |
|-----------------|--------------------------------------------------------------------------------------------------|-------|---------------------------------------------|------------------------------------------------------|-------|
| | Open | Close | | Open | Close |
| Sunday | 11 - 9 | | 40 | NA | NA |
| Monday | 11 - 7 | | 25 | NA | NA |
| Tuesday | 11 - 9 | close | 30 | NA | NA |
| Wednesday | 11 - 7 | | 40 | NA | NA |
| Thursday | 11 - 9 | close | 50 | NA | NA |
| Friday | 11 - 9 | | 60 | NA | NA |
| Saturday | 11 - 9 | | 70 | NA | NA |

10. ISSUANCE OF LICENSE

Will any alcohol or intoxicating beverages be sold at the establishment? Yes No

If yes, what type of license do you have or will you be applying for (check all that apply)?

- Class A fermented malt beverage licenses
- Class A liquor licenses
- Class B fermented malt beverage licenses
- Class B liquor licenses
- Class C wine licenses

If yes, if your food license is approved prior to the alcohol license, would you like the food license issued (check one)

immediately so you can open your food business at the same time as the alcohol license

SUBMIT THIS FORM ALONG WITH THE "BUSINESS LICENSE APPLICATION"

AGREEMENT RELATING TO STORAGE OF FOOD IN A PRIVATE RESIDENCE

Must be completed if you are stocking vending machines or are a food distributor using a private residence as your business address.

Food storage by a vending machine owner or distributor in a private residence is limited as follows.

NOTE: No other food dealers may store food in a private residence.

1. Prior to issuance of a license, the storage area must be inspected and in compliance with the following:
 - A. Food storage in the home must be limited to commercially packaged, non-potentially hazardous snack foods such as gums, candies, and chips.
 - B. All food must be stored in its original container. There can be no storage of unwrapped bulk food products or removal of product from its original package for repackaging of any kind.
 - C. No food can be stored in any room used as living or sleeping quarters. Food storage must be in a separate room, used exclusively for food storage. No other non-food items can be stored in this room. The room must also be equipped with a tight-fitting, self-closing door. No pets are to be kept or allowed in the food storage area.
 - D. No food can be stored in a garage or other buildings outside the dwelling unit.
 - E. Foods must be stored off the floor and away from the wall in rodent/insect proof containers (i.e., plastic or metal containers with tight-fitting lids).
 - F. There shall be no sales made in or around the dwelling unit.
 - G. This approval is only applicable to vending machine owners, peddlers, and distributors without retail operations or warehouses, and storage is limited to what can be sold in a week's time.
 - H. Operator must agree to unannounced annual inspection of the storage area by the Milwaukee Health Department as a condition of licensing. Violation of any of the above requirements is grounds for denial or revocation of a license.
 - I. Operator must have a Statement of Home Occupation on file with the Department of Building Inspection.
 - J. Vehicles used in transporting foods are also subject to inspection and approval by the Health Department.
 - K. No food can be stored in an attic unless the attic is properly finished and ventilated.

I have read and agree to the above as a condition of licensing.

Operator's Signature: X Oracio Chacon

2. In lieu of storage of food in my home, I will purchase product from an approved source as I need it for same day distribution without the storing of excess product.

I have read and agree to the above as a condition of licensing.

Operator's Signature: X Oracio Chacon

Affirmation of Understanding – Permit Needed to Operate

ALL NEW APPLICANTS – PLEASE READ AND INITIAL EACH ITEM CONFIRMING YOUR UNDERSTANDING:

1. OC I understand that an inspection and sign off by the Health Department is required before my permit may be issued.
2. OC I understand that an occupancy permit must be issued and an inspection may be required from the Department of Neighborhood Services before my permit may be issued.
3. OC I understand that the Department of Neighborhood Services must sign off on my application with the License Division before my permit may be issued.
4. OC I understand the local council member must approve or deny my request before my permit is eligible to be issued. If denied, I understand that I may be scheduled for a hearing before the License Committee of the Common Council.
5. OC I understand that I must pay and the License Division must have proof of payment for the associated permit fees before my permit may be issued.
6. OC I understand that all of the above must be complete before my permit is eligible to be issued.
7. OC I understand that the license/permit for which I am applying must be issued and posted in my business premises prior to opening for business.

I, Oracio Chacon, will not operate my food business, until the permit has been issued and posted in the establishment.

Signature of Applicant: Oracio Chacon

Date: 7/16/2014



El Cañaveral

Authentic Mexican Cuisine

2501 W. Greenfield Ave. Milwaukee - 414-671-7118



Appetizers / Botanas

Fresh Guacamole \$6.95

Huaraches \$6.95

Your choice of meat*.

Nachos Mexicanos \$8.95

Served w/your choice of meat*, beans and pico de galla.

Diabla Wings \$7.95

Nachos Sencillos \$6.95

Served w/cheese & beans.

Jalapeños Cañaveral (6) \$7.95

Stuffed w/ cheese & wrapped in bacon.

Tortilla Soup \$5.95

Ensalada de Nopales (Cactus Salad) \$6.95

Sincronizadas \$6.95

Served w/ Monterrey cheese, American cheese and ham.

Quesadillas \$3.95 Mix \$4.50

Frita o a la plancha/ Fried or grilled

Served w/your choice of huitlacoche, flor de calabaza, mushrooms, rejas with cheese or any kind of meat*.

Quesadillas Gigantes \$6.95

Flour tortilla served w/cheese and your choice of any kind of meat*.

Sopes \$3.00

Your choice of meat*.

*Meat choices:

Steak, Chorizza, Chicken, Ground beef, Tinga, Pork.

Breakfast / Desayunos

Huevos Al Gusto \$7.95

Served with rice & beans.

Chilaquiles Verdes o Rojos \$7.95

Served w/ cocina rice & beans.

Add two eggs for \$ 2.00

Soups / Caldos

Menudo \$9.95

Pozole \$9.95

Birria de Borrego \$9.95

Seafood / Comida de Mar

Caldo De Camarón \$13.95

Shrimp Soup

Sopa De Mariscos \$15.95

Seafood Soup

Coctel De Camarón \$11.95

Shrimp Cocktail

Camarones Al Gusto* \$13.95

Shrimp (Select your style)

Filete Al Gusto* \$11.95

Tilapia filet (Select your style)

Mojarra Al Gusto* \$11.95

Whole tilapia (Select your style)

*Served w/ rice and

salad. Choice of:

A la diabla (spicy red sauce) garlic sauce, chipotle sauce, breaded and grilled.

Empapelado de

Mariscos \$15.95

Steamed seafood wrapped in foil.

Mojarra

Empapelada

\$14.95

Steamed whole tilapia wrapped in foil.



Traditional Dishes

Burritos Mojados: Verde y Colorado \$7.95
Served w/your choice of meat, rice & beans inside.

Burrito Suizo Dinner \$8.95
Served w/your choice of meat*, lettuce, tomato & melted cheese on top.

Burrito Dinner \$8.95
Served w/your choice of meat*, lettuce, tomato & cheese inside.

Enchilada Dinner (3) \$8.95
Mole, verdes, rojas. Served w/your choice of meat*.

Taco Dinner (3) \$8.95
Served w/your choice of meat*, rice & beans.

Flauta Dinner (3) \$ 8.95
Served w/ chicken or tinga, lettuce, tomato, sour cream, rice & beans.

Chimichangas Dinner (2) \$8.95
Served w/ your choice of meat*, rice & beans.

Tostada Dinner (2) \$7.95
Served w/ your choice of meat* rice & beans.

*Meat choices: Steak, Chorizo, Chicken, Ground beef, Tinga, Pork

House Specialties

Pambazos \$6.50
Specialty house sandwich w/ your choice of meat.

Burritos Mojados: Verde y Colorado \$7.95
Served w/your choice of meat, rice & beans inside.

Molcajete de Carnes (2 people) \$24.95

Molcajete de Carnes (1 person) \$15.95
Served w/ beef ribs, pork chops, chorizo, marinated beef, seasoned pork and chicken breast. Jalapeño poppers wrapped in bacon, grilled nopales, grilled onions. Topped w/ house sauce. Rice & beans.

Costillas de Res en Salsa Verde \$9.95
Beef ribs in green sauce, rice & beans.

Chuletas de Puerco en Salsa Verde \$9.95
Pork chops in green sauce, rice & beans.

Alambre Hawaiano \$10.95
Served w/ steak, ham, pineapple, onion, cilantro, tomato and melted cheese.

Alambre Mexicano \$10.95
Served w/ Chorizo, steak, bacon, cilantro, onion, tomato, jalapeños & melted cheese.

Parrillada (2 people) \$24.95
Served w/ chorizo, pork chops, chicken breast, marinated beef, seasoned pork, banana peppers & grilled onions. Accompanied with 4 cheese quesadillas.

Codorniz a la Plancha \$12.95
Grilled Cornish Hen. Served w/ white rice, pico de gallo, marinated in guajillo pepper sauce.

Torta Dinner \$8.95
Mexican Sandwich. Served w/your choice of meat, rice & beans.

Cecina Dinner (Marinated beef) \$10.95
Served w/ pico de gallo, rice & beans. Your choice of corn or flour tortilla.

Carne Adobada (Marinated Pork) \$10.95
Served w/ Pico De Gallo Rice & Beans. Your Choice of corn or flour tortilla.

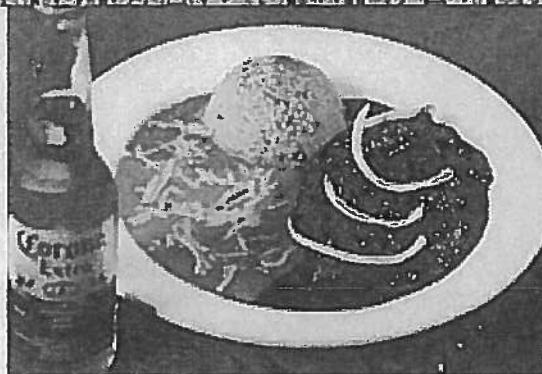

Carne a la Tampiqueña \$13.95
Your choice of chicken or steak. Served w/ one cheese enchilada, one tostada & one grilled nopal.

Bisteak con Rajas y Queso \$12.95
Steak prepared with bell peppers, onions, jalapeño and melted cheese. Your choice of corn or flour tortilla.

Bisteak a la Mexicana \$12.95
Steak prepared with onions, tomatoes and jalapeños. Served w/ rice, beans & your choice of corn or flour tortilla.

Fajitas \$12.95
Steak or chicken, served w/ rice, beans & your choice of corn or flour tortillas.

Fajitas Estilo Cañaveral \$13.95
Served w/ chicken, chorizo, steak, bell peppers, onions, tomatoes & your choice of corn or flour tortilla, rice & beans.

Fajitas de Camarón (Shrimp Fajitas) \$14.95
Shrimp fajitas, served w/ rice, beans & your choice of corn or flour tortillas.

Pollo con Mole Estilo Puebla \$10.95
Chicken with mole sauce. Served w/ rice, beans & your choice of corn or flour tortilla.

Kids Menu

Served w/rice & beans or French Fries

Taquito Plate \$3.95

Chimichanga \$3.95

Chicken Nuggets \$3.95

Cheese Burguer \$3.95

\$1.00 extra for adults

Beverages / Bebidas

Coke, Diet Coke, Sprite, Orange, Malteadas (Milkshakes), Licuados, Root Beer, Jarritos Mexicanos, Aguas Frescas, Cerveza Domestica e Importada, Mix Drinks.

FULL BAR SERVICE

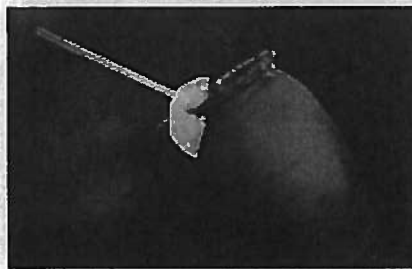

15% gratuity will be added on parties of 6 or more
25% will be added in to go orders



**CITY OF MILWAUKEE
OFFICE OF THE CITY CLERK**

Thursday, September 18, 2014

COMMITTEE MEETING NOTICE

AD 08

ELASMAR, Majd eldean A, Agent
South Ave Food Inc
2108 S 25TH St

Milwaukee, WI 53215

You are requested to attend a hearing which is to be held in Room 301-B, Third Floor, City Hall on:

Monday, September 29, 2014 at 08:45 AM

Regarding: Your Class A Fermented Malt Beverage Retailer's License Application as agent for "South Ave Food Inc" for "South Ave Foods" at 2108 S 25TH St.

There is a possibility that your application may be denied for one or more of the following reasons: you do not meet the statutory and municipal requirements; the fitness and appropriateness of the location to be licensed and whether the location will create undesirable neighborhood problems (such as disorderly congregations of people, excessive litter, unreasonable noise, and traffic and parking problems), whether or not there is an over-concentration of alcohol beverage establishments in the neighborhood; whether or not you have been charged with or convicted of any felony, misdemeanor, municipal offense or other offense, the circumstances of which substantially relate to the licensed activity; and any other factors which reasonably relate to the public health, safety and welfare. See attached police report and/or written correspondence regarding this application. Please be advised the public will be able to provide information to the committee in person or in writing. The committee will receive and consider evidence regarding the above mentioned criteria.

Notice for applicants with warrants or unpaid fines:

Proof of warrant satisfaction or payment of fines must be submitted at the hearing on the above date and time. Failure to comply with this requirement may result in a delay of the granting/denial of your application.

Failure to appear at this meeting may result in the denial of your license. Individual applicants must appear only in person or by an attorney. Corporate or Limited Liability applicants must appear only by the agent designated on the application or by an attorney. Partnership applicants must appear by a partner listed on the application or by an attorney. If you wish to do so and at your own expense, you may be accompanied by an attorney of your choosing to represent you at this hearing.

You will be given an opportunity to speak on behalf of the application and to respond and challenge any charges or reasons given for the denial. No petitions can be accepted by the committee, unless the people who signed the petition are present at the committee hearing and willing to testify. You may present witnesses under oath and you may also confront and cross-examine opposing witnesses under oath. If you have difficulty with the English language, you should bring an interpreter with you, at your expense, so that you can answer questions and participate in your hearing.

You may examine the application file at this office during regular business hours prior to the hearing date. Inquiries regarding this matter may be directed to the person whose signature appears below.

Limited parking for persons attending meetings in City Hall is available at reduced rates (5 hour limit) at the Milwaukee Center on the southwest corner of East Kilbourn and North Water Street. Parking tickets must be validated in the first floor information booth in City Hall.

PLEASE NOTE: Upon reasonable notice, efforts will be made to accommodate the needs of disabled individuals through sign language interpreters or other auxiliary aids. For additional information or to request this service, contact the Council Services Division ADA Coordinator at (414) 286-2998, Fax - (414) 286-3456, TDD - (414) 286-2025.

JIM OWZARSKI, CITY CLERK

BY: Rebecca N. Grill
Rebecca N. Grill
Deputy City Clerk

If you have questions regarding this notice, please contact the License Division at (414) 286-2238.



CITY OF MILWAUKEE
OFFICE OF THE CITY CLERK

Thursday, September 18, 2014

COMMITTEE MEETING NOTICE

AD 08

ELASMAR, Majd eldean A, Agent
South Ave Food Inc
1324 W Edgerton Ave #2

Milwaukee, WI 53221

You are requested to attend a hearing which is to be held in Room 301-B, Third Floor, City Hall on:

Monday, September 29, 2014 at 08:45 AM

Regarding: Your Class A Fermented Malt Beverage Retailer's License Application as agent for "South Ave Food Inc" for "South Ave Foods" at 2108 S 25TH St.

There is a possibility that your application may be denied for one or more of the following reasons: you do not meet the statutory and municipal requirements; the fitness and appropriateness of the location to be licensed and whether the location will create undesirable neighborhood problems (such as disorderly congregations of people, excessive litter, unreasonable noise, and traffic and parking problems), whether or not there is an over-concentration of alcohol beverage establishments in the neighborhood; whether or not you have been charged with or convicted of any felony, misdemeanor, municipal offense or other offense, the circumstances of which substantially relate to the licensed activity; and any other factors which reasonably relate to the public health, safety and welfare. See attached police report and/or written correspondence regarding this application. Please be advised the public will be able to provide information to the committee in person or in writing. The committee will receive and consider evidence regarding the above mentioned criteria.

Notice for applicants with warrants or unpaid fines:

Proof of warrant satisfaction or payment of fines must be submitted at the hearing on the above date and time. Failure to comply with this requirement may result in a delay of the granting/denial of your application.

Failure to appear at this meeting may result in the denial of your license. Individual applicants must appear only in person or by an attorney. Corporate or Limited Liability applicants must appear only by the agent designated on the application or by an attorney. Partnership applicants must appear by a partner listed on the application or by an attorney. If you wish to do so and at your own expense, you may be accompanied by an attorney of your choosing to represent you at this hearing.

You will be given an opportunity to speak on behalf of the application and to respond and challenge any charges or reasons given for the denial. No petitions can be accepted by the committee, unless the people who signed the petition are present at the committee hearing and willing to testify. You may present witnesses under oath and you may also confront and cross-examine opposing witnesses under oath. If you have difficulty with the English language, you should bring an interpreter with you, at your expense, so that you can answer questions and participate in your hearing.

You may examine the application file at this office during regular business hours prior to the hearing date. Inquiries regarding this matter may be directed to the person whose signature appears below.

Limited parking for persons attending meetings in City Hall is available at reduced rates (5 hour limit) at the Milwaukee Center on the southwest corner of East Kilbourn and North Water Street. Parking tickets must be validated in the first floor information booth in City Hall.

PLEASE NOTE: Upon reasonable notice, efforts will be made to accommodate the needs of disabled individuals through sign language interpreters or other auxiliary aids. For additional information or to request this service, contact the Council Services Division ADA Coordinator at (414) 286-2998, Fax - (414) 286-3456, TDD - (414) 286-2025.

JIM OWCZARSKI, CITY CLERK

BY: Rebecca N. Grill
Rebecca N. Grill
Deputy City Clerk

If you have questions regarding this notice, please contact the License Division at (414) 286-2238.

200 E. Wells Street, Room 105, City Hall, Milwaukee, WI 53202. www.milwaukee.gov/license
Phone: (414) 286-2238 Fax: (414) 286-3057 Email Address: License@milwaukee.gov

MILWAUKEE POLICE DEPARTMENT
LICENSE INVESTIGATION UNIT

CRIMINAL RECORD/ORDINANCE VIOLATION/INCIDENTS
SYNOPSIS

DATE: 09/08/11
LICENSE TYPE: AMALT
NEW:
RENEWAL: X

No. 135132
Application Date: 09/07/11
Expiration Date:

License Location: 2108 S 25th St
Business Name: Harmony Food

Aldermanic District: 15

Licensee/Applicant: Singh, Jatinder
(Last Name, First Name, MI)
Date of Birth: 03/20/1971

Home Address: 6129 South 13th St #11
City: Milwaukee
Home Phone: (414) 755-1751

State: WI Zip Code: 53221

This report is written by Police Officer Kristyn KUKOWSKI, assigned to the License Investigation Unit, Days.

The Milwaukee Police Department's investigation regarding this application revealed the following:

1. On 08/19/2009 the applicant was cited by Milwaukee Police Department at 2108 South 25th Street for:

Charge: Class B Licensee's Responsibility
Finding: Guilty
Sentence: \$200.00 fine
Date: 11/25/2009
Case: 09124136

2. On 12/03/2009 the applicant was cited by Milwaukee Police Department at 1904 West State Street for:

Charge: Sale of Alcohol to Underage Person
Finding: Guilty
Sentence: \$70.00 fine
Date: 04/12/2010
Case: 10002277

=====

3. On 01/13/11, applicant received two citations for Rotate Milk Inventory/Remove Outdated and two citations for Responsible Person on Premise Required at 1904 W State Street.

Charge: Rotate Milk Inventory/Remove Outdated (two citations)
Responsible Person On Premises Required
Finding: Guilty on two citations, two citations dismissed
Sentence: Fined \$186.00
Fined \$368.00
Date: 07/29/11
Case: 11015987-90

- =====
4. On 12/22/2011 at 11:54pm Milwaukee police responded to a suspicious fire complaint at South 25th Street and West Becher Street. Investigation revealed a dumpster sitting outside of 2108 South 25th Street (Harmony Foods) was destroyed in a fire. Milwaukee police report #113570007 was filed. In a related incident, on 12/30/2011 at 4:24am Milwaukee police responded to a fire at 2108 South 25th Street (Harmony Foods). Investigation revealed the business was damaged in a fire believed to be the result of arson. Milwaukee police report #3640034 was filed. A subject was later arrested and charged with arson for both incidents.
 5. On 12/28/2011 at 6:00pm Milwaukee police responded to an armed robbery complaint at 2108 South 25th Street (Harmony Foods). Investigation revealed the store was robbed at gunpoint. Milwaukee police report #113620124 was filed.
 6. On 12/30/2011 at 11:54pm Milwaukee Police responded to a suspicious fire at S. 25th St and W. Becher St for a suspicious fire. The investigation revealed the dumpster behind 2108 S. 25th St was on fire. Officers obtained the surveillance video from the store and were able to locate a suspect who confessed to starting the fire on 12/22/2011 and 12/30/2011.

Previous premise report

**MILWAUKEE POLICE DEPARTMENT
LICENSE INVESTIGATION UNIT**

**CRIMINAL RECORD/ORDINANCE VIOLATION/INCIDENTS
SYNOPSIS**

DATE: 10/16/12

LICENSE TYPE: CLASS A MALT

No. 154691

NEW: X

RENEWAL:

Expiration Date:

License Location: 2108 S 25th Street

Aldermanic District: 08

Business Name: Nahida, LLC

Licensee/Applicant: ASSAD, SHAHER

(Last Name, First Name, MI)

Date of Birth: 8-30-52

Male: **Female:**

Home Address: 4945 So 26th St

City: Milwaukee

State: Wisc **Zip Code:** 53221

Home Phone: 383-333343

This report is written by Police Officer KUKOWSKI, assigned to the License Investigation Unit, Days.

The Milwaukee Police Department's investigation regarding this application revealed the following:

1. On 08/27/10, applicant received a citation for Building Code Violations at 2439 W Becher Street.

Charge: Building Code Violations

Finding: Guilty

Sentence: Fined \$230.00

Date: 11/10/11

Case: 11087022

2. On 08/16/01, Nahida S Assad received a citation for Retail Theft by Greendale Police Department.

Charge: Retail Theft

Finding: Convicted

Sentence: Fined

Date: 09/19/01

Case: N033440

Previous premise report

Date:7-13-14
Officer: PO Matthew Diener

City of Milwaukee Police Department
90-5-1.5 Crime Prevention Survey
Convenience Store/Liquor Store Inspection

Name of Premise: South Ave Foods
Address: 2108 S 25th St
Phone: 414-426-2310

Owner: Majd E A ELASMAR
Owner address: 1324 W Edgerton Av #2
City State Zip: Milwaukee, WI 53221
Owner Phone: 414-426-2310
Owner email: abujibril121212@gmail.com

Manager: same as owner
Home Address:
City State Zip:
Phone:
Email:

Preferred contact: by phone

Location currently open: YES NO

Projected open date: 8-1-14

Day's open: S M T W Th F SA ALL

Hours of Operation: Sun: 9am-9pm 24 hours Y N
Mon: 9am-9pm
Tue: 9am-9pm
Wed: 9am-9pm
Thu: 9am-9pm
Fri: 9am-9pm
Sat: 9am-9pm

Premise Type: Liquor Store
Convenience Store
Other:

Licenses currently held:

- Alcohol: Yes No Class: #:
Tobacco: Yes No #:
Food: Yes No #:
Extended Hours: Yes No #:
Secondhand Dealer: Yes No Type: #:
Other: Yes No Type: #:
Other: Yes No Type: #:

Exterior Survey:

1. Is the area around the location clean? Yes No
2. What surrounds the location? (Check all the apply)
 - a. Park
 - b. School
 - c. Youth Center
 - d. Church
 - e. Tavern(s) If so, how many
 - f. Residential
 - g. Other businesses
 - h. Other:
3. Can you see from the outside of the location into the interior Yes No
4. Can you see the employees inside of the location from the outside Yes No
5. Are exterior windows free of signage Yes No
6. Is there a parking lot Yes No
7. Is the parking lot clean? Yes No
8. Is the parking lot well lit? Yes No
9. Are there areas where a person could conceal themselves Yes No
10. Is there exterior lighting? Yes No. Does it appears to be adequate Yes No
11. Exterior Payphone? Yes No
12. Are there No Loitering Signs posted? Yes No
13. Are there exterior security cameras Yes No How Many: 3
14. Are the address numbers prominently displayed and easy to see Yes No

Camera Survey:

15. Does this location have security cameras? Yes No
16. Are they in working order? Yes No
17. What format are the cameras?
 - a. Color Yes No
 - b. Digital Yes No
 - c. VCR Yes No
 - d. Recorded Yes No
18. How long is footage stored for later viewing: Owner is unsure
19. Are there exterior cameras Yes No How many: 3
20. Are there interior cameras Yes No How many: 9
21. Do all employees know how to retrieve recorded digital images/footage? Yes No

Interior Survey:

22. Is the storeowner willing to be a standing complainant regarding loitering? Yes No
a. If yes have them fill out the standing complaint form and give them two of the commercial signs Yes No
23. Is the interior of the location neat and clean? Yes No
24. Does an interior camera face the entrance/exit? Yes No
25. Is there a lockable area that separates employees from customers? Yes No
26. Does the store sell single chore boy? Yes No
27. Does the store sell blunt wraps? Yes No
28. Does the store sell scales? Yes No
29. Does the store sell items that may be used as crack pipes? Yes No
a. Describe item
30. Does the store have an over abundance of sandwich baggies: Yes No
31. Does the owner understand that these items are often used for drug use? Yes No
32. Do the products in the store appear to be new and rotated often? Yes No
33. Are emergency and non-emergency numbers posted near the phone? Yes No
34. Does the owner know how to contact their police district directly? Yes No
a. Did you provide a district contact guide to the owner? Yes No

Complete this section if alcohol establishment is a convenience store:

(** Read full ordinance for all details "68-4.3 Convenience Food Stores")

All convenience food stores not exempted under sub. 3 shall:

1. Is the cash register located in a manner so that at the time of a sales transaction, the employee and customer are both visible from the sidewalk? Yes No **
2. Are the glass entrance and exit doors clear of any signs or advertisements with the exception of a sign which states that the cash register contains \$50 or less and that the safe is no accessible to employees? Yes No
3. Does the store maintain one of the following on the licensed premise:
 - a. A safe that was in use at the convenience food store on August 17, 1994? Yes No
 - b. A drop-safe or time release safe that weighs at least 500 pounds or which is attached to or set into the floor in a manner approved by the police department? Yes No
4. Is lighting provided for the store's parking area during all hours of darkness when employees or customers are on the premises at a minimum average of 2-foot candles per square foot, unless the store is not open for business after sunset and before sunrise? Yes No N/A
5. Are at least two high-resolution surveillance security cameras installed? Yes No
6. Are the security cameras in working order? Yes No
7. Does one camera show an overall view of the counter and register area? Yes No
8. Does one camera show a clear, identifiable, full frame image of the face of each person entering and leaving the store? Yes No
9. Are the camera views obstructed by fixtures or displays? Yes No
10. Is the recorded footage stored for at least 30 days? Yes No
11. Do all store employees know how to record footage from the camera system to media capable of being transferred to police custody? Yes No

12. Are customer entrances/exits made of glass or other transparent material? Yes No
a. Exception: A store that does not have such doors on August 17, 1994 shall not be required to install such doors until the holder of the store's food dealer license changes.
13. Has the owner and their employees attended the Robbery Prevention Training within 120 days of ownership or employment? Yes No
a. Contact Community Outreach and Education at 935-7836 for schedule.

Sub 3. Exemptions. The requirements of this section do not apply to a convenience food store that conforms to either of the following descriptions:

- a-1. The store is located in an enclosed shopping structure, enclosed commercial building or hospital. A convenience food store is not in an enclosed structure or building if a customer can enter it directly from the outside.
Does store conform to a-1 Yes No
- a-2. The store physically separates employees from customers with a solid partition that bars a person from entering the employee area from the customer area, has a secure lock on the employee side of any door between the employee area and the customer, and conducts all transaction through a service window or similar arrangement.
Does store conform to a-2 Yes No
- a. At the commissioner's discretion, a convenience store may be exempted from any or all of the regulations specified in sub 2.
Does this location hold an exemption from the commissioner regarding any of the requirements of Sub 2? Yes No

ADDITIONAL COMMENTS/RECOMMENDATIONS:

| Licensed Alcohol Beverage Establishments within a .5 Mile Radius Centered on 2108 S. 25th Street, 9/18/2014 | | | | | | | | | | |
|-------------------------------------------------------------------------------------------------------------|-------------------------------|------------------------------|----------------------------------------------------|--------------|------------------|-------------|-------------|----------------------------------------------------|----------------|---------------|
| | | | | | | | | | | |
| | | | License Summary | | | | | Total | | |
| | | | Class A Fermented Malt Beverage Retailer's License | | | | | 1 | | |
| | | | Class A Malt & Class A Liquor License | | | | | 2 | | |
| | | | Class B Fermented Malt Beverage Retailer's License | | | | | 8 | | |
| | | | Class B Tavern License | | | | | 15 | | |
| | | | | | Grand Total | | | 26 | | |
| | | | | | | | | | | |
| Expiration date | Legal entity | Trade name | Licensee | House number | Street direction | Street name | Street type | License type name | Total capacity | Room capacity |
| 5/14/2015 | ABDELAL, LLC | GRANT MARKET | SAED F ABDELAL, Agt | 2100 | W | GRANT | ST | Class A Fermented Malt Beverage Retailer's License | | |
| 1/18/2015 | GOLD RUSH 1900, LLC | JO JO'S FRIED CHICKEN | YOUSEF N HINNAWI, Agt | 1900 | S | 31ST | ST | Class A Fermented Malt Beverage Retailer's License | | |
| 2/27/2015 | Gunny Food Mart Inc | Gunny Food Mart | MANPREET KAUR, Agt | 2033 | W | Mitchell | ST | Class A Fermented Malt Beverage Retailer's License | | |
| 2/27/2015 | Nam Food and Beer Center, LLC | Lucky Food and Beer | LAKHWINDER KAUR, Agt | 2638 | W | LINCOLN | AV | Class A Fermented Malt Beverage Retailer's License | | |
| 12/18/2014 | NEA, LLC | TIME FOOD MART | NEDAL K ASSAD, Agt | 1835 | S | 25TH | ST | Class A Fermented Malt Beverage Retailer's License | | |
| 12/11/2014 | NIKOLA'S DOLLAR PLUS, LLC | NIKOLA FOOD MARKET | YOUSEF N HINNAWI, Agt | 2539 | W | GRANT | ST | Class A Fermented Malt Beverage Retailer's License | | |
| 9/20/2015 | San Ignacio Market | San Ignacio Market | BENITO ALDANA, SP | 2082 | S | MUSKEGO | AV | Class A Fermented Malt Beverage Retailer's License | | |
| 4/21/2015 | Starlite Beer & Food, Inc. | Starlite Food | MANGAT SINGH, Agt | 2013 | W | Burnham | ST | Class A Fermented Malt Beverage Retailer's License | | |
| 5/15/2015 | CITIZEN, INC | LINCOLN AVENUE FOOD & LIQUOR | INTISAR HASAN, Agt | 2717 | W | LINCOLN | AV | Class A Malt & Class A Liquor License | | |
| 7/26/2015 | Seven Star Liquor LLC | Seven Star Liquor | JASJEET SINGH, Agt | 2223 | W | Forest Home | AV | Class A Malt & Class A Liquor License | | |
| 4/21/2015 | LOS 3 DIAMANTES | LOS 3 DIAMANTES | ROGELIO ESCOBAR, SP | 2302 | W | FOREST HOME | AV | Class B Fermented Malt Beverage Retailer's License | 80 | |
| 6/30/2015 | ANNA'S TAP | ANNA'S TAP | SAMANTHA L RITCHE, SP | 1838 | W | GRANT | ST | Class B Tavern License | | 25 |
| 9/26/2014 | B P S, INC | PJ PUB GRUB & BILLARDS | PATRICIA A LUSZ, Agt | 3000 | W | LINCOLN | AV | Class B Tavern License | | 160 |
| 2/6/2015 | Bucaneros | Bucaneros | Marcos E Diaz, SP | 1801 | S | Muskego | AV | Class B Tavern License | | |
| 5/13/2015 | CLASS REUNION | CLASS REUNION | KENNETH A KAPKE, JR, SP | 2204 | W | FOREST HOME | AV | Class B Tavern License | 80 | |
| 7/30/2015 | EL CAMINANTE SPORTS BAR | EL CAMINANTE SPORTS BAR | Josephine Vargas, SP | 1900 | W | LINCOLN | AV | Class B Tavern License | | 51 |
| 7/6/2015 | EL DURANGUITO BAR | EL DURANGUITO BAR | JESUS LECHUGA, SP | 1993 | S | MUSKEGO | AV | Class B Tavern License | | 25 |
| 11/12/2014 | EL PARIAN | EL PARIAN | RICARDO MONTES ALVARADO, SP | 2901 | W | BURNHAM | ST | Class B Tavern License | | 60 |
| 2/26/2015 | EL SENORIAL, LLC | EL SENORIAL | MIGUEL HUERTA, Agt | 1901 | S | 31ST | ST | Class B Tavern License | | 76 |
| 6/30/2015 | HOLLER HOUSE | HOLLER HOUSE | TODD C STUCKERT, SP | 2042 | W | LINCOLN | AV | Class B Tavern License | | 50 |
| 9/20/2014 | NEON LIGHTS | NEON LIGHTS | CHUE H XIONG, SP | 1904 | W | FOREST HOME | AV | Class B Tavern License | | 50 |
| 6/2/2015 | Oystioneria El Bucanero, LLC | Oystioneria El Bucanero | Marcos E Diaz, Agt | 2344 | S | 27th | ST | Class B Tavern License | | |
| 4/29/2015 | PROMOCIONES MEXICAS LLC | EL GRAN TEOCALLI | PALOMA NAVA, Agt | 2011 | W | FOREST HOME | AV | Class B Tavern License | 282 | |
| 3/23/2015 | SCHULIST TAP | SCHULIST TAP | DAVID SCHULIST, SP | 2539 | W | MITCHELL | ST | Class B Tavern License | | 49 |
| 5/23/2015 | Sunnyside Inn, LLC | Sunnyside Inn | MARY R NEHLSN, Agt | 3026 | W | Lincoln | AV | Class B Tavern License | | 34 |
| 1/21/2015 | TEDDY'S INCOME, INC | SHARI'S STILL | SHERYL L LARSON, Agt | 1834 | S | 23RD | ST | Class B Tavern License | | 49 |



Thursday, September 18, 2014



Notice of Public Hearing

ELASMAR, Majd eldean A, Agent
South Ave Foods at 2108 S 25TH St
Class A Fermented Malt Beverage Retailer's License Application

Monday, September 29, 2014 at 8:45 AM

To whom it may concern:

The above application has been made by the above named applicant(s). This requires approval from the Licenses Committee and the Common Council of the City of Milwaukee. The hearing before the Licenses Committee will take place on 9/29/2014 at 8:45 AM, in Room 301-B, Third Floor, City Hall. If you wish, you may provide testimony at the hearing regarding the request; see below for further information. You are not required to attend the hearing. Once the Licenses Committee makes its recommendation, this recommendation is forwarded to the full Common Council for approval at its next regularly scheduled hearing. Please review the information below and if you have further questions regarding this process, please contact the License Division at (414) 286-2238.

Important details for those wishing to provide information for the Licenses Committee to consider when making its recommendation:

1. The license application is scheduled to be heard at the above time. Due to other hearings running longer than scheduled, you may have to wait some time to provide your testimony.
2. You must appear in person and testify as to matters that you have personally experienced or seen. (You cannot provide testimony for your neighbor, parent or anyone else; this is considered hearsay and cannot be considered by the committee.)
3. No letters or petitions can be accepted by the committee (unless the person who wrote the letter or the persons who signed the petition are present at the committee hearing and willing to testify).
4. Persons opposed to the license application are given the opportunity to testify first; supporters may testify after the opponents have finished.
5. When you are called to testify, you will be sworn in and asked to give your name, and address. (If your first and/or last names are uncommon please spell them.)
6. You may then provide testimony.
 - a. Include only information relating to the above license application.
 - b. Include only information you have personally witnessed or seen.
 - c. Provide concise and relevant information detailing how this business has affected or may affect the peaceful enjoyment of your neighborhood.
 - d. If by the time you have the opportunity to testify, the information you wish to share has already been provided to the committee, you may state that you agree with the previous testimony. Redundant or repetitive testimony will not assist the committee in making its recommendation.
7. After giving your testimony, the members of the Licenses Committee and the licensee may ask questions regarding the testimony you have given or other factors relating to the license application.
8. Business Competition is not a valid basis for denial or non-renewal of a license.
Please Note: If you have submitted an objection to the above application your objection cannot be considered by the committee unless you personally testify at the hearing.

| RESIDENT | MAIL ADDRESS | CITY AND ZIP CODE |
|------------------|-----------------|--------------------------|
| CURRENT RESIDENT | 2055 S 25TH ST | MILWAUKEE, WI 53204-3642 |
| CURRENT RESIDENT | 2056 S 25TH ST | MILWAUKEE, WI 53204-3641 |
| CURRENT RESIDENT | 2057 S 25TH ST | MILWAUKEE, WI 53204-3642 |
| CURRENT RESIDENT | 2059 S 25TH ST | MILWAUKEE, WI 53204-3642 |
| CURRENT RESIDENT | 2060 S 25TH ST | MILWAUKEE, WI 53204-3641 |
| CURRENT RESIDENT | 2060A S 25TH ST | MILWAUKEE, WI 53204-3641 |
| CURRENT RESIDENT | 2061 S 24TH ST | MILWAUKEE, WI 53204-3636 |
| CURRENT RESIDENT | 2061 S 25TH ST | MILWAUKEE, WI 53204-3642 |
| CURRENT RESIDENT | 2067 S 25TH ST | MILWAUKEE, WI 53204-3642 |
| CURRENT RESIDENT | 2071 S 25TH ST | MILWAUKEE, WI 53204-3642 |
| CURRENT RESIDENT | 2071A S 25TH ST | MILWAUKEE, WI 53204-3642 |
| CURRENT RESIDENT | 2075 S 25TH ST | MILWAUKEE, WI 53204-3642 |
| CURRENT RESIDENT | 2075A S 25TH ST | MILWAUKEE, WI 53204-3642 |
| CURRENT RESIDENT | 2079 S 25TH ST | MILWAUKEE, WI 53204-3642 |
| CURRENT RESIDENT | 2103 S 24TH ST | MILWAUKEE, WI 53215-2506 |
| CURRENT RESIDENT | 2108 S 25TH ST | MILWAUKEE, WI 53215-2509 |
| CURRENT RESIDENT | 2109 S 24TH ST | MILWAUKEE, WI 53215-2506 |
| CURRENT RESIDENT | 2111 S 25TH ST | MILWAUKEE, WI 53215-2508 |
| CURRENT RESIDENT | 2111A S 25TH ST | MILWAUKEE, WI 53215-2508 |
| CURRENT RESIDENT | 2115 S 24TH ST | MILWAUKEE, WI 53215-2506 |
| CURRENT RESIDENT | 2121 S 25TH ST | MILWAUKEE, WI 53215-2508 |
| CURRENT RESIDENT | 2122 S 25TH ST | MILWAUKEE, WI 53215-2509 |
| CURRENT RESIDENT | 2122 S 26TH ST | MILWAUKEE, WI 53215-2513 |
| CURRENT RESIDENT | 2122A S 26TH ST | MILWAUKEE, WI 53215-2513 |
| CURRENT RESIDENT | 2123 S 24TH ST | MILWAUKEE, WI 53215-2506 |
| CURRENT RESIDENT | 2123 S 25TH ST | MILWAUKEE, WI 53215-2508 |
| CURRENT RESIDENT | 2126 S 26TH ST | MILWAUKEE, WI 53215-2513 |
| CURRENT RESIDENT | 2126A S 26TH ST | MILWAUKEE, WI 53215-2513 |
| CURRENT RESIDENT | 2127 S 24TH ST | MILWAUKEE, WI 53215-2506 |
| CURRENT RESIDENT | 2127 S 25TH ST | MILWAUKEE, WI 53215-2508 |
| CURRENT RESIDENT | 2127A S 24TH ST | MILWAUKEE, WI 53215-2506 |
| CURRENT RESIDENT | 2128 S 25TH ST | MILWAUKEE, WI 53215-2509 |
| CURRENT RESIDENT | 2128A S 25TH ST | MILWAUKEE, WI 53215-2509 |
| CURRENT RESIDENT | 2130 S 25TH ST | MILWAUKEE, WI 53215-2509 |
| CURRENT RESIDENT | 2130 S 26TH ST | MILWAUKEE, WI 53215-2513 |
| CURRENT RESIDENT | 2131 S 24TH ST | MILWAUKEE, WI 53215-2506 |
| CURRENT RESIDENT | 2131 S 25TH ST | MILWAUKEE, WI 53215-2508 |
| CURRENT RESIDENT | 2131A S 24TH ST | MILWAUKEE, WI 53215-2506 |
| CURRENT RESIDENT | 2132 S 25TH ST | MILWAUKEE, WI 53215-2509 |
| CURRENT RESIDENT | 2133 S 24TH ST | MILWAUKEE, WI 53215-2506 |
| CURRENT RESIDENT | 2134 S 25TH ST | MILWAUKEE, WI 53215-2509 |
| CURRENT RESIDENT | 2134A S 25TH ST | MILWAUKEE, WI 53215-2509 |
| CURRENT RESIDENT | 2135 S 24TH ST | MILWAUKEE, WI 53215-2506 |
| CURRENT RESIDENT | 2135 S 25TH ST | MILWAUKEE, WI 53215-2508 |
| CURRENT RESIDENT | 2137 S 25TH ST | MILWAUKEE, WI 53215-2508 |
| CURRENT RESIDENT | 2138 S 25TH ST | MILWAUKEE, WI 53215-2509 |
| CURRENT RESIDENT | 2139 S 24TH ST | MILWAUKEE, WI 53215-2506 |
| CURRENT RESIDENT | 2139 S 25TH ST | MILWAUKEE, WI 53215-2508 |
| CURRENT RESIDENT | 2142 S 25TH ST | MILWAUKEE, WI 53215-2509 |
| CURRENT RESIDENT | 2142A S 25TH ST | MILWAUKEE, WI 53215-2509 |
| CURRENT RESIDENT | 2143 S 24TH ST | MILWAUKEE, WI 53215-2506 |
| CURRENT RESIDENT | 2143 S 25TH ST | MILWAUKEE, WI 53215-2508 |
| CURRENT RESIDENT | 2145 S 24TH ST | MILWAUKEE, WI 53215-2506 |
| CURRENT RESIDENT | 2147 S 24TH ST | MILWAUKEE, WI 53215-2506 |
| CURRENT RESIDENT | 2147 S 25TH ST | MILWAUKEE, WI 53215-2508 |

| | | |
|------------------|--------------------|--------------------------|
| CURRENT RESIDENT | 2147A S 24TH ST | MILWAUKEE, WI 53215-2506 |
| CURRENT RESIDENT | 2148 S 25TH ST | MILWAUKEE, WI 53215-2509 |
| CURRENT RESIDENT | 2148A S 25TH ST | MILWAUKEE, WI 53215-2509 |
| CURRENT RESIDENT | 2151 S 25TH ST | MILWAUKEE, WI 53215-2508 |
| CURRENT RESIDENT | 2152 S 25TH ST | MILWAUKEE, WI 53215-2509 |
| CURRENT RESIDENT | 2152A S 25TH ST | MILWAUKEE, WI 53215-2509 |
| CURRENT RESIDENT | 2152B S 25TH ST | MILWAUKEE, WI 53215-2509 |
| CURRENT RESIDENT | 2410 W BECHER ST | MILWAUKEE, WI 53215-2519 |
| CURRENT RESIDENT | 2410 W BECHER ST A | MILWAUKEE, WI 53215-2519 |
| CURRENT RESIDENT | 2411 W BECHER ST | MILWAUKEE, WI 53215-2518 |
| CURRENT RESIDENT | 2412 W BECHER ST | MILWAUKEE, WI 53215-2519 |
| CURRENT RESIDENT | 2415 W BECHER ST | MILWAUKEE, WI 53215-2518 |
| CURRENT RESIDENT | 2416 W BECHER ST | MILWAUKEE, WI 53215-2519 |
| CURRENT RESIDENT | 2419 W BECHER ST | MILWAUKEE, WI 53215-2518 |
| CURRENT RESIDENT | 2419A W BECHER ST | MILWAUKEE, WI 53215-2518 |
| CURRENT RESIDENT | 2421 W BECHER ST | MILWAUKEE, WI 53215-2518 |
| CURRENT RESIDENT | 2421A W BECHER ST | MILWAUKEE, WI 53215-2518 |
| CURRENT RESIDENT | 2422 W BECHER ST | MILWAUKEE, WI 53215-2519 |
| CURRENT RESIDENT | 2422A W BECHER ST | MILWAUKEE, WI 53215-2519 |
| CURRENT RESIDENT | 2424 W BECHER ST | MILWAUKEE, WI 53215-2519 |
| CURRENT RESIDENT | 2425 W BECHER ST | MILWAUKEE, WI 53215-2518 |
| CURRENT RESIDENT | 2427 W BECHER ST | MILWAUKEE, WI 53215-2518 |
| CURRENT RESIDENT | 2429 W BECHER ST | MILWAUKEE, WI 53215-2518 |
| CURRENT RESIDENT | 2430 W BECHER ST | MILWAUKEE, WI 53215-2519 |
| CURRENT RESIDENT | 2430 W BECHER ST A | MILWAUKEE, WI 53215-2519 |
| CURRENT RESIDENT | 2431 W BECHER ST | MILWAUKEE, WI 53215-2518 |
| CURRENT RESIDENT | 2432 W BECHER ST | MILWAUKEE, WI 53215-2519 |
| CURRENT RESIDENT | 2432A W BECHER ST | MILWAUKEE, WI 53215-2519 |
| CURRENT RESIDENT | 2433 W BECHER ST | MILWAUKEE, WI 53215-2518 |
| CURRENT RESIDENT | 2435 W BECHER ST | MILWAUKEE, WI 53215-2518 |
| CURRENT RESIDENT | 2438 W BECHER ST | MILWAUKEE, WI 53215-2519 |
| CURRENT RESIDENT | 2503 W BECHER ST | MILWAUKEE, WI 53215-2520 |
| CURRENT RESIDENT | 2509 W BECHER ST | MILWAUKEE, WI 53215-2520 |
| CURRENT RESIDENT | 2509A W BECHER ST | MILWAUKEE, WI 53215-2520 |
| CURRENT RESIDENT | 2512 W BECHER ST | MILWAUKEE, WI 53215-2521 |
| CURRENT RESIDENT | 2512A W BECHER ST | MILWAUKEE, WI 53215-2521 |
| CURRENT RESIDENT | 2513 W BECHER ST | MILWAUKEE, WI 53215-2520 |
| CURRENT RESIDENT | 2513A W BECHER ST | MILWAUKEE, WI 53215-2520 |
| CURRENT RESIDENT | 2516 W BECHER ST | MILWAUKEE, WI 53215-2521 |
| CURRENT RESIDENT | 2519 W BECHER ST | MILWAUKEE, WI 53215-2520 |
| CURRENT RESIDENT | 2520 W BECHER ST | MILWAUKEE, WI 53215-2521 |
| CURRENT RESIDENT | 2521 W BECHER ST | MILWAUKEE, WI 53215-2520 |
| CURRENT RESIDENT | 2521 W BECHER ST B | MILWAUKEE, WI 53215-2520 |
| CURRENT RESIDENT | 2521A W BECHER ST | MILWAUKEE, WI 53215-2520 |
| CURRENT RESIDENT | 2527 W BECHER ST | MILWAUKEE, WI 53215-2520 |

Total Records: 101

Radius: 250.0 feet and Center of Circle: 2108 S 25th ST



Thursday, September 18, 2014

Licenses Committee Notice of Hearing

Nahida Assad
3354 W Meadows Ct

Franklin, WI 53132

Date: 9/29/2014
Time: 08:45 AM
Location: Room 301-B, Third Floor, City Hall

The Licenses Committee will consider the following license application:

Class A Fermented Malt Beverage Retailer's License Application
ELASMAR, Majd eldean A, Agent
South Ave Foods at 2108 S 25TH St

Please note this application may be recommended for denial based on fitness of the location due to concentration of alcohol beverage outlets in the area. If the application is denied for this reason, no other application for an alcohol beverage license for this location shall be recommended for approval by the Licenses Committee within three years of the date of denial unless the applicant has demonstrated a change of circumstances since the prior denial.

If you have any questions, please call (414) 286-2238.





Thursday, September 18, 2014

Licenses Committee Notice of Hearing

Nahida Assad
2108 S 25th St

Milwaukee, WI 53215

Date: 9/29/2014
Time: 08:45 AM
Location: Room 301-B, Third Floor, City Hall

The Licenses Committee will consider the following license application:

Class A Fermented Malt Beverage Retailer's License Application
ELASMAR, Majd eldean A, Agent
South Ave Foods at 2108 S 25TH St

Please note this application may be recommended for denial based on fitness of the location due to concentration of alcohol beverage outlets in the area. If the application is denied for this reason, no other application for an alcohol beverage license for this location shall be recommended for approval by the Licenses Committee within three years of the date of denial unless the applicant has demonstrated a change of circumstances since the prior denial.

If you have any questions, please call (414) 286-2238.





PLAN OF OPERATION

| |
|-----------------------------------------------------------------------------------------------------------------------------------------------------------------------------------------------------------------------------------------------------------------------------------------------------------------------------------------------------------------------------------------------------------------------------------------------------------------------------------------------------------------------------------------------------------------------------------------------------------------------------------------------------------------------------------------------------------------------------------------------------------------------------------------------------------------------------------------------------------------------------------------------------------------------------------------------------------------------------------------------------------------------------------------------------------------------------------------------------------------------------------------------------------------------------------------------------------------------------------------------------------------------------|
| 1. Premises Location |
| <input checked="" type="checkbox"/> Free Standing Building <input type="checkbox"/> Strip Mall <input type="checkbox"/> Other _____ |
| 2. Describe Premises Structure |
| <input type="checkbox"/> Single Story <input checked="" type="checkbox"/> Multi-Story - # of Stories <u>2</u> <input type="checkbox"/> Other _____ |
| 3. Describe Surrounding Area |
| <input checked="" type="checkbox"/> Commercial <input type="checkbox"/> Residential <input type="checkbox"/> Industrial <input type="checkbox"/> Other _____ |
| 4. Premises Location |
| a) <input type="checkbox"/> Major Thoroughfare <input type="checkbox"/> Secondary Street <input type="checkbox"/> Other _____ b) Nearest Cross Street <u>Corner of 25th St, & Becher St</u> |
| 5. Proximity of Premises to Church, School, or Hospital |
| Is there at least 300 feet between the building and any church, school or hospital? <input checked="" type="checkbox"/> Yes <input type="checkbox"/> No |
| 6. Miscellaneous Business Questions |
| a) Proposed Opening Date: <u>JULY / 2014</u> b) Is this premise under construction? <input type="checkbox"/> Yes <input checked="" type="checkbox"/> No If yes, list estimated completion date: _____ c) Is this a franchise? <input type="checkbox"/> Yes <input checked="" type="checkbox"/> No d) Is this premises currently licensed? <input type="checkbox"/> Yes <input checked="" type="checkbox"/> No If yes, list type of license: _____ e) Is the current licensee operating? <input type="checkbox"/> Yes <input checked="" type="checkbox"/> No If no, list date closed: <u>3 years ago</u> f) What other types of licenses/permits will you or do you hold at this location? (check all that apply) <input checked="" type="checkbox"/> Occupancy Permit <input checked="" type="checkbox"/> Cigarette & Tobacco <input type="checkbox"/> Gas Station <input type="checkbox"/> Extended Hours <input checked="" type="checkbox"/> Other: <u>Food Dealer License, Alcohol License</u> g) Do you have future plans for other businesses, licenses or permits at this location? <input type="checkbox"/> Yes <input checked="" type="checkbox"/> No If yes, explain: _____ |
| 7. Food |
| Will food be served on the premises? <input type="checkbox"/> No <input checked="" type="checkbox"/> Yes If yes, a Food Dealer license is required. Check all that apply: <input checked="" type="checkbox"/> Prepackaged Food <input checked="" type="checkbox"/> Snacks <input type="checkbox"/> Appetizers <input type="checkbox"/> Catered Events <input type="checkbox"/> Full Meals – Hours of Food Service: From <u>9:00 AM</u> To _____ A menu must be submitted with this Plan of Operation for all restaurants. <u>Not a Restaurant</u> |
| 8. Type of Business |
| Briefly describe the type of business you plan to operate if granted a license (attach additional sheets as necessary.) <u>Retail Grocery Store with Beer and tobacco</u> |

9. Litter and Noise

How are the grounds kept clean? Sweep Pressure Wash Pick Up Litter Other: _____

How often will grounds be cleaned? Daily Weekly Other: _____

Grounds Cleaned By: Licensee Building Owner Employees Hired Maintenance Other: _____

How are noise issues prevented and/or addressed? Security Manager approaches customer(s) Call Police
 Signs Posted Other: _____

10. Smoking and Sanitation

Are there designated outdoor smoking areas? No Yes
 If yes, describe the area(s) and provide location(s): _____

Number of Garbage Cans: Inside: 3 Locations: by the door, counter, back door
 Outside: 2 Locations: Sides of the building

Is a Crowd Control Barrier used? No Yes If yes, describe: _____

Describe sanitation facilities (restrooms): 1 in the backroom

Provide name of solid waste contractor: Waste Management

11. Security

Are there parking spaces on the premises? No Yes If yes, number of spaces: _____ and describe security provisions: _____

Are there designated loading areas? No Yes If yes, describe security provisions _____

Do you have security personnel on the premise? No Yes If yes, how many? _____
 AND What are their responsibilities? _____
 What security equipment do they use? Cameras DVR SYSTEM M.F
 List their licensing, certification or training credentials: _____

Are there security cameras? No Yes If yes, list all locations: 8 inside, 4 outside

Are searches and/or identification checks conducted upon entry? No Yes If yes, describe: _____

12. Percentage of Sales (must total 100%)

| | | | |
|---------------------|------------------------|--------------------------|-------------------|
| Alcohol <u>25</u> % | Food Sales <u>60</u> % | Entertainment <u>0</u> % | Other <u>15</u> % |
|---------------------|------------------------|--------------------------|-------------------|

13. Businesses On The Premise (choose all that apply):

Type 1

| | | | |
|--------------------------------------------------|-------------------------------------------|-------------------------------------------------------|----------------------------------------------------------|
| <input type="checkbox"/> Full Service Restaurant | <input type="checkbox"/> Cafe/Coffee Shop | <input type="checkbox"/> Deli or Fast Food Restaurant | <input type="checkbox"/> Private/Fraternal/Veterans Club |
| <input type="checkbox"/> Night Club | <input type="checkbox"/> Tavern | <input type="checkbox"/> Cocktail Lounge | <input type="checkbox"/> Teen Club |
| <input type="checkbox"/> Bowling Alley | <input type="checkbox"/> Hotel | <input type="checkbox"/> Banquet Hall | <input type="checkbox"/> Sports Facility |

Type 2

| | | | |
|---------------------------------------|--------------------------------------------------|--------------------------------------|--------------------------------------------|
| <input type="checkbox"/> Liquor Store | <input checked="" type="checkbox"/> Corner Store | <input type="checkbox"/> Supermarket | <input type="checkbox"/> Convenience Store |
| <input type="checkbox"/> Gas Station | <input type="checkbox"/> Other _____ | | |

14. Legal Capacity of Premises (Only premises identified as Type I in Question #13)

_____ (Call the Milwaukee Development Center at 414-286-8211 if you have questions.)

15. Hours of Operation

| Day of the Week | Proposed Hours of Operation: | | Number of Customers expected each day | Potential Age Range of Customers | Class B Applicants: Age Restriction (If none, write 'None') |
|-----------------|------------------------------|---------|---------------------------------------|----------------------------------|-------------------------------------------------------------|
| | Open | Close | | | |
| Sunday | 9:00 AM | 9:00 PM | 200 | 10 - 40 | NONE |
| Monday | 9:00 AM | 9:00 PM | 250 | 10 - 40 | NONE |
| Tuesday | 9:00 AM | 9:00 PM | 250 | 10 - 40 | NONE |
| Wednesday | 9:00 AM | 9:00 PM | 250 | 10 - 40 | NONE |
| Thursday | 9:00 AM | 9:00 PM | 250 | 10 - 40 | NONE |
| Friday | 9:00 AM | 9:00 PM | 300 | 10 - 40 | NONE |
| Saturday | 9:00 AM | 9:00 PM | 300 | 10 - 40 | NONE |

Entertainment Indoor Closing Hours - If alcohol beverage establishment, same as alcohol license hours.
 If non-alcohol establishment 1:00 am Sunday to Thursday; 1:30 am Friday and Saturday.

Entertainment Outdoor Closing Hours - 10:00 pm Sunday - Thursday; 12:00 am Friday and Saturday, unless otherwise approved by Common Council in licensee's plan of operation.

16. This Section to be Completed by Alcohol Applicants Only

- a) Property Owners Name: Nahida Assad Phone Number: 414-334-9639
 Address: ~~333~~ 2108 S 25th St, Milwaukee, WI, 53215
- b) Are you taking out this application for anyone that may not be eligible for a license? No Yes
 If yes, list name and address: _____
- c) Will the agent, a partner or the individual licensee be conducting the day-to-day operations of the business? No Yes
 If no, list the name and address of the person(s) who will: _____

Class B Applicants: If the agent, a partner or the individual licensee will not be conducting the day-to-day operations of the business, the person(s) listed above must obtain a Class B Managers license.

- d) Does anyone else have money invested or any other interest in this business? No Yes
 If yes, explain: _____
- e) Have you made an agreement with anyone to repay any loan or any other payments based upon income from the business?
 No Yes If yes, list name and address: _____
- f) Will any of the following types of businesses be conducted at this location? (check all that apply)
- Bed & Breakfast Billiard/Pool Hall Comedy Club Indoor Golf Facility
 Video Game Center (6 or more games) Brew Pub Volleyball Court Theater Wine Tasting Room
 Department Store Pharmacy Gift Shop Museum Center for the Visual & Performing Arts
- g) If applying for Class B or C license, are you applying for "Service Bar Only"? No Yes
 Service Bar Only means customers cannot sit at the bar. Alcohol is served to patrons seated at tables. No stools, chairs or other articles of furniture shall be placed at the service bar for patrons to sit upon.

17. Proof of Ownership, Lease, or Offer to Purchase (new & transfer applicants only)

Submit proof of ownership, lease, or offer to purchase the building with this application.

A lease or offer to purchase must:

- Be in the same legal entity name as that apply for the license
- Reflect the same address as the premises address on this application
- Reflect current dates and
- Be signed by the lessor/seller and lease/buyer

18. Property Information (new & transfer applicants only)

- a) Do you own or lease the building? Own Lease
- b) Who owns the fixtures (for example, coolers, etc.)? Landlord
- c) Are you purchasing the stock and/or fixtures? No Yes If yes, amount paid \$ _____
- d) Total amount paid for business \$ 0
- e) Total amount paid for goodwill of the business \$ 0

Goodwill comprises the reputation and customer relationships of an existing business. If the price you pay for the business exceeds the fair market value of all of the rest of the assets of the business, the excess may be considered goodwill.

- f) Have you made arrangements with the seller for payment of personal property taxes? No Yes

19. Lease Information (new & transfer applicants who are leasing the premises only)

- a) Date lease begins 7/1/14 Ends 7/30/2016
- b) Monthly rental \$ 1,500.00
- c) Do you have an option to renew the lease? No Yes
- d) Does your lease allow for assignment to another party without the consent of the owner? No Yes
- e) For what length of time have you been guaranteed occupancy (number of years)? 0
- f) In addition to paying the monthly rental, will you have to pay anything additional to the owner of the building to guarantee performance of the lease? No Yes If yes, explain _____
- g) Does the present owner or occupancy object to the granting of your license? No Yes
If yes, explain _____

20. Change of Agent Applicants Only

- Have there been any changes to the floor plan since the last application was submitted? No Yes
If no, a new floor plan is not required. If yes, submit a new floor plan and explain the change(s): _____

21. Notarized Signatures of Applicants

SUBSCRIBED AND SWORN TO BEFORE ME

This 25th day of June, 2014

(Clerk/Notary Public)

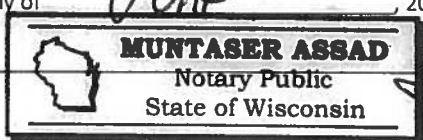

My Commission Expires _____
*Notary Seal must be affixed.

My Commission Expires
September 28, 2014

[Signature]

Agent/Owner/Partner

Additional Owner/Partner

Note: All information contained in this application is subject to approval by the Common Council. Deviating from approved plan of operation will subject licensee to citations, and/or suspension or non-renewal of the license. Contact the License Division for information on how to request changes.

New and transfer of premise applicants must submit the following:

- Proof of ownership, lease or offer to purchase the building
- Detailed floor plan
- If a restaurant, copy of the menu

If you do not provide all required information, your application will be returned to you.



FOOD DEALER SUPPLEMENTAL APPLICATION

OFFICE OF THE CITY CLERK, LICENSE DIVISION
 CITY HALL, 200 E. WELLS ST, ROOM 105, MILWAUKEE, WI 53202 •
 (414) 286-2238 • license@milwaukee.gov • www.milwaukee.gov/license

1) PREMISE DESCRIPTION, SITE EVALUATION & PLAN EXAMINATION

Premise Description - list all areas where food will be sold, served, consumed and/or stored: (for example: 1st Floor, 2nd Floor, Sidewalk Café, Patio, Basement Storage) 1st Floor North side of building

Has this location been licensed as a food business previously? Yes No (If no, site evaluation required.)

When did the last license expire? Currently Operating 1-4 years 5 or more years (If 5 or more years, site evaluation required.)

If previously licensed, are you planning on processing food or preparing meals at a location that was previously licensed for prepackaged food only? Yes No (If yes, site evaluation required.)

Site evaluation required? Yes No \$212 for processing food \$110 for non-processing

Do you wish to have a plan examination of plumbing or ventilation equipment performed? Yes No

Partial Plan \$83 (i.e. hood installation, work on dining area) Complete Plan \$274 (i.e. renovation of the kitchen)

2) PREINSPECTION (REQUIRED FOR ALL NEW APPLICANTS)

Change of Operator Only (\$61)

New operation with no new construction or no substantial alterations (\$61) (i.e. hood installation or work on the dining area)

New or Altered Food Operations which involve new construction or substantial alterations (\$241) (i.e. renovation of the kitchen)

3) BUSINESS TYPE – CHOOSE ONE:

RETAIL - Answer all remaining questions except #8 & 9

CONVENIENCE FOOD STORE - Contains less than 5,000 sq ft of retail sales space AND Has as its primary business the sale of basic food items and in addition sells household products. Basic food items may include, but are not limited to, milk and dairy products, bread products, prepared sandwiches, frozen entrees, refrigerated food and baby food. Household products may include, but are not limited to, cleaning products, paper products, baby products and pet food.

CONVENIENCE STORE – GAS STATION - A filling station that sells basic food items and in addition sells household products.

DISTRIBUTOR

DISTRIBUTOR – NO FOOD STORAGE

FOOD STORE

GAS STATION

RETAIL FOOD MANUFACTURER

WHOLESALE FOOD MANUFACTURER

Wholesale Food Manufacturer – with Retail Store

Other:

RESTAURANT - Answer all remaining questions except #7 and where otherwise indicated

BED & BREAKFAST * \$75 plus \$8 DFHS Fee
 No site evaluation or plan examination required.

MEAL SERVICE EST/COMMUNITY FOOD PROGRAM * \$28
 No other fees apply.

• Skip questions #6-12 if B&B or MSE/CFP

BASE FOR MOBILE UNIT
 (No menu is required to be submitted)

RESTAURANT

TAVERN

CATERER

OTHER: _____

**4) CHECK/LIST BELOW ALL TYPES OF FOOD YOU WILL BE SERVING/SELLING (RETAIL ONLY)
RESTAURANTS MUST SUBMIT A MENU WITH THIS APPLICATION
(NOT REQUIRED IF A PEDDLER APPLYING FOR BASE LICENSE)**

- Chips Candy Soda Hot Dogs Nachos Hamburgers Coffee/Cappuccino Milk Eggs Cheese Cut Meats
 Hot Foods Slushy Machine Making Ice
 Other : _____

5) SCALE

Will you be using a scale? Yes No (scale must be licensed by the Health Department, call (414) 286-3674.

6) GROSS FOOD SALES PER YEAR

- Are you processing food? Yes No (Processing is defined as assembling, grinding, cutting, mixing, baking, coating, stuffing, packing, bottling, grilling, canning, extracting, fermenting, distilling, pickling, freezing, drying, smoking, or packaging.)
- | | | | |
|----------------------------------------------------------------------------------------------------------------------------------------------------|------------------------------------------------------------------|---------------------------------------------------------|---------------------------------------------------------|
| <input type="checkbox"/> \$0 – 20,000 | <input checked="" type="checkbox"/> \$20,000 – 200,000 | <input type="checkbox"/> \$200,001 to 2,000,000 | <input type="checkbox"/> \$2,000,001 + |
| <input type="checkbox"/> Retail- Processing \$329 | <input type="checkbox"/> Retail- Processing \$553 | <input type="checkbox"/> Retail- Processing \$1238 | <input type="checkbox"/> Retail- Processing \$1969 |
| <input type="checkbox"/> Retail - No Processing \$184 | <input checked="" type="checkbox"/> Retail - No Processing \$272 | <input type="checkbox"/> Retail - No Processing \$506 | <input type="checkbox"/> Retail - No Processing \$790 |
| <input type="checkbox"/> Restaurant- Processing \$472 | <input type="checkbox"/> Restaurant - Processing \$731 | <input type="checkbox"/> Restaurant - Processing \$1119 | <input type="checkbox"/> Restaurant - Processing \$1672 |
| <input type="checkbox"/> Restaurant- No Processing \$225 (+\$10.50 State Fee for non-processing, skip question 9) (Regardless of Gross Food Sales) | | | |

7) HAZARDOUS FOODS – RETAIL ONLY (DOES NOT APPLY TO RESTAURANTS OR MANUFACTURERS)

Are you handling potentially hazardous foods? Yes No (Potentially hazardous foods are defined as food that is natural or synthetic and that requires temperature control. It includes animal food that is raw or heat-treated and food of plant origin that is heat-treated or consists of raw seed sprouts, cut melons or garlic-in-oil mixtures that are not modified to not support growth of infectious or toxigenic microorganisms. If you sell even one of these items (which includes milk and eggs) check the "yes" box.)

- | | | |
|---------------------------------------------------|--------------------------------------------------------------|--------------------------------------------------------------|
| <input type="checkbox"/> Sales less than \$25,000 | <input type="checkbox"/> Sales \$25,000-\$1,000,000 | <input type="checkbox"/> Sales higher than \$1,000,000 |
| <input type="checkbox"/> Processing any foods \$6 | <input type="checkbox"/> Processing hazardous foods \$26.50 | <input type="checkbox"/> Processing hazardous foods \$68.50 |
| | <input type="checkbox"/> Processing non-hazardous foods \$19 | <input type="checkbox"/> Processing non-hazardous foods \$19 |
- No Processing Hazardous Foods \$4.50 (Regardless of Gross Food Sales)
 No Processing Non Hazardous Foods (answers to #6 and #7 are no) no state fee charged (Regardless of Gross Food Sales)

8) RESTAURANT INFORMATION

→ Not a Restaurant

Do you have additional locations? Yes No If yes, how many? _____ Additional \$75 fee & \$8.00 DFHS fee per location (NOTE: This is NOT additional stores that are part of a chain, but locations at the same address that are physically separated from food preparation areas in which additional food processing occurs, including reheating of food).

Type of Restaurant (check all that apply)

- Fast Food Take Out/Delivery Casual Dining Formal Dining
 Other: _____

9) LITTER/GARBAGE/NOISE

What are your plans to keep the grounds clean (check all that apply):

- Sweep
- Pressure Wash
- Pick Up Litter
- Hired Maintenance
- Building Owner's Responsibility
- Garbage Cans Outside
- Other

Who is responsible to keep the grounds clean?

- Licensee
- Building Owner
- Employees
- Hired Maintenance
- Other

How often will the grounds be cleaned?

- Daily
- Weekly
- Other

How are noise issues addressed (check all that apply):

- Security
- Manager approaches customer(s)
- Call police
- Signs posted
- Other

Do you purchase, sell or exchange any secondhand articles of personal property (including used cell phones)?

- NO YES IF YES, YOU MUST ALSO APPLY FOR A SECONDHAND DEALER LICENSE.

10) Restaurant Complexity Factors (Table DHS 196.05 A)

| | Point(s) | Total |
|---------------------------------------------------------------------------------------------------------------------------------------------------------------------------------------------------------------------------------------------------------------------------------|----------|----------|
| <input type="checkbox"/> Food is not prepared until an order is placed. | 0 | |
| <input type="checkbox"/> Food items are held hot for one meal period or for a maximum of 4 hours, whichever is less. | 0 | |
| <input type="checkbox"/> Food Preparation is limited to mixing together prepackaged products that do not need to be cooked further except for aesthetic reasons (such as frozen food concentrate or with milk) or to condiment preparation (such as slicing onions or pickles.) | 0 | |
| <input type="checkbox"/> The restaurant contains a self-service salad or food bar. | 1 | |
| <input type="checkbox"/> The restaurant handles raw poultry, meat or seafood. | 1 | |
| <input type="checkbox"/> The seating capacity of the restaurant or operation is 50 or more. | 1 | |
| <input type="checkbox"/> Food is served through a drive through window for food pick-up. | 1 | |
| <input type="checkbox"/> The restaurant promotes delivery of ready to eat food products to customers. | 1 | |
| <input type="checkbox"/> Potentially hazardous foods are cooled, reheated or hot or cold held for service longer than 4 hrs. | 1 | |
| <input type="checkbox"/> Food is prepared in one location and then transported to be served in another location. | 1 | |
| <input type="checkbox"/> The restaurant contains or uses banquet facilities as well as a main dining area. | 1 | |
| <input type="checkbox"/> Food is served that requires preparation activities such as chopping, dicing, slicing, boiling, cooling, blanching or reheating in order for that product to be served. | 1 | |
| Total | | \$ _____ |

Zero - SIMPLE=\$23 1-4 - MODERATE=\$33 5 or more =COMPLEX \$54

**11) RETAIL ESTABLISHMENTS ONLY: PROCESSING OPERATIONAL CODES
(CHECK ALL THAT APPLY)**

- BK Bakery Manufacturing of donuts, cakes, breads, cookies and rolls
- BO Bottling Bottling water or juice for retail sale
- BV Hot/Cold Beverages Making coffee or dispensing soda
- CK Cooking Any cooking activity for retail sale
- CT Catering Any type of catering activity
- CY Confectionery Making candy or confectionery items
- DL Delicatessen Manufacturing of deli items for retail sale
- FR Freezing Food preservation in relation to date marking
- GR Grinding Coffee beans, hamburger
- IC Ice Cream/Soft Serve Soft serve or ice cream dispensing
- IM Ice Making Manufacturing ice for retail sale
- MC Meat Cutting Retail meat cutting operation
- MD Meat Distributor Wholesale distribution of inspected meat products
- MX Mixing Mixing two or more food ingredients
- PC Popping Corn Process of popping corn for retail sale
- PK Packaging Packaging food for further sale
- PP Produce Processing Washing and cutting of produce
- RT Restaurant Any restaurant type activity (i.e. hot dog roller, chicken, etc.)
- SD Seafood Department Fresh seafood for retail sale
- SE Shell Egg Packaging Packaging shell eggs for retail sale
- SM Smoking/Curing Smoking sausage or cheese – curing of hams
- SV Salvage Conducting salvage activities on distressed food – retail only
- TR Traveling Knock-down stand of mobile type retail operation
- VP Vacuum Packaging Vacuum packaging food at retail
- VV Variance Any variance required by the Wisconsin Food Code
- WG Wild Game Processing wild game (venison, fish, etc.) at retail

12) HOURS OF OPERATION

| Day of the Week | Proposed Hours of Operation (include a.m. or p.m.) (if closed on any days, write "closed") | | Number of Customers expected each day | Drive Thru Hours (if not applicable, write "n/a") | |
|-----------------|--------------------------------------------------------------------------------------------------|---------|------------------------------------------------|------------------------------------------------------|-------|
| | Open | Close | | Open | Close |
| Sunday | 9:00 AM | 9:00 PM | 200 | — | — |
| Monday | 9:00 AM | 9:00 PM | 250 | — | — |
| Tuesday | 9:00 AM | 9:00 PM | 250 | — | — |
| Wednesday | 9:00 AM | 9:00 PM | 250 | — | — |
| Thursday | 9:00 AM | 9:00 PM | 250 | — | — |
| Friday | 9:00 AM | 9:00 PM | 300 | — | — |
| Saturday | 9:00 AM | 9:00 PM | 300 | — | — |

13) ISSUANCE OF LICENSE

Are you also going to apply for an alcohol beverage license at this time? No Yes

If yes, if your food license is approved prior to the alcohol license, would you like the food license issued (check one)

immediately so you can open your food business at the same time as the alcohol license

SUBMIT THIS FORM ALONG WITH THE "BUSINESS LICENSE APPLICATION"

Affirmation of Understanding – Permit Needed to Operate

ALL APPLICANTS – PLEASE READ AND INITIAL EACH ITEM CONFIRMING YOUR UNDERSTANDING:

1. ME I understand that an inspection and sign off by the Health Department is required before my permit may be issued.
2. ME I understand that an occupancy permit must be issued and an inspection may be required from the Department of Neighborhood Services before my permit may be issued.
3. ME I understand that the Department of Neighborhood Services must sign off on my application with the License Division before my permit may be issued.
4. ME I understand the local council member must approve or deny my request before my permit is eligible to be issued. If denied, I understand that I may be scheduled for a hearing before the License Committee of the Common Council.
5. ME I understand that I must pay and the License Division must have proof of payment for the associated permit fees before my permit may be issued.
6. ME I understand that all of the above must be complete before my permit is eligible to be issued.
7. ME I understand that the license/permit for which I am applying must be issued and posted in my business premises prior to opening for business.

I, Maid Eldean Elasmay, will not operate my food business, until the permit has been issued and posted in the establishment.

Signature of Applicant: 

Date: 6/25/14