

DCD # 2857

MILWAUKEE COUNTY CERTIFIED SURVEY MAP NO. \_\_\_\_\_

BEING A DIVISION OF LOTS 20 AND 21 AND THE EAST 24.00 FEET OF LOT 19, BLOCK 1, NORTH MILWAUKEE PLAT NO. 1, LOCATED IN THE SOUTHEAST 1/4 OF THE SOUTHWEST 1/4 OF SECTION 36, TOWN 8 NORTH, RANGE 21 EAST, IN THE CITY OF MILWAUKEE, MILWAUKEE COUNTY, WISCONSIN.

OWNER: CITY OF MILWAUKEE HOUSING AUTHORITY  
TAX KEY: 200-208-0518-100  
ZONING: RT3 208-0519-100

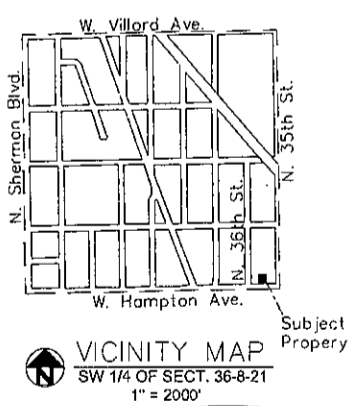
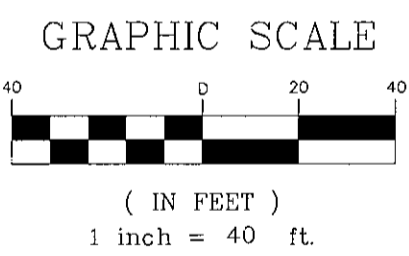
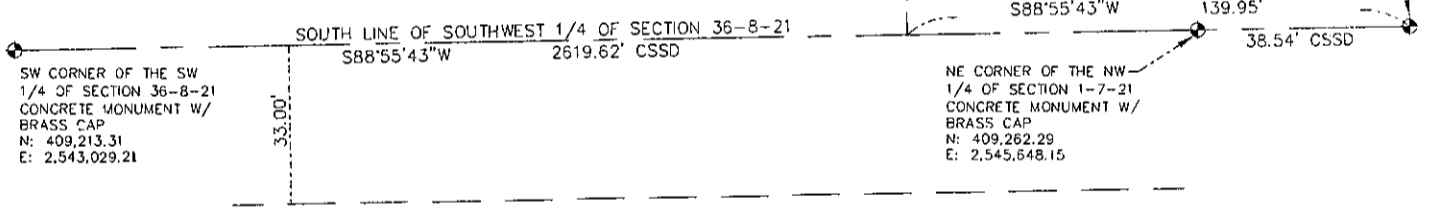
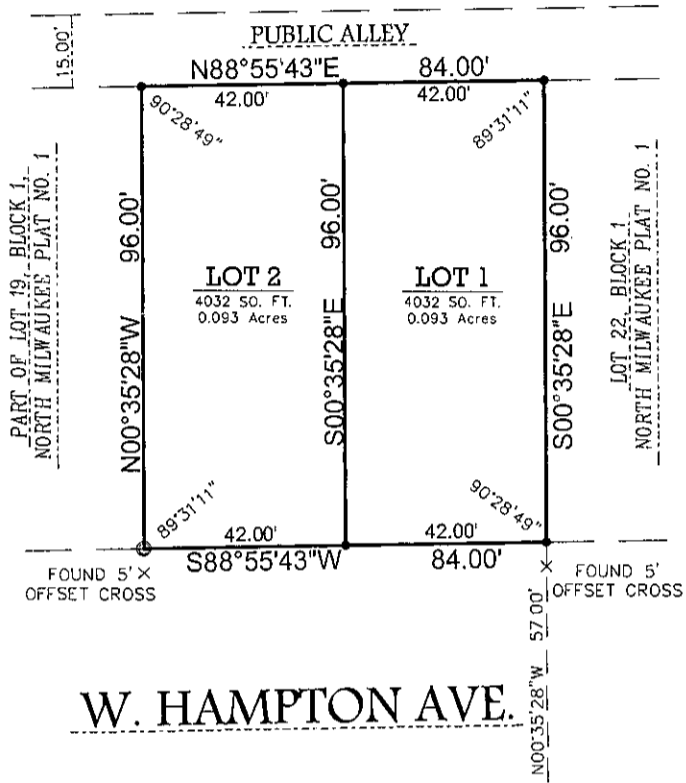

- - DENOTES SET 3/4" X 18" LONG IRON REBAR WEIGHING A MINIMUM OF 1.13 LBS PER LINEAL FOOT.
- - DENOTES FOUND IRON PIPE

ALL BEARINGS ARE REFERENCED TO THE SOUTH LINE OF THE SOUTHWEST 1/4 OF SECTION 36-8-21, WHICH IS ASSUMED TO BEAR S88°55'43"W, STATE PLANE COORDINATE SYSTEM SOUTH ZONE, FEB. 2008 DATUM.



2554 N. 100th STREET  
WAUWATOSA, WI. 53226  
PHN 414-257-2212  
FAX 414-257-2443

*Frederick W. Shibilski*  
FREDERICK W. SHIBILSKI S - 1154

INSTRUMENT DRAFTED BY: JAMIE T. YORK      JOB NO. 33395CSM      JAN 25, 2011      SHEET 1 OF 3

DEPARTMENT OF CITY  
DEVELOPMENT  
CITY OF MILWAUKEE

FEB 11 2011

*[Signature]*  
STAFF APPROVED

INFRASTRUCTURE  
SERVICES DIVISION

*Marcio Cornell 2-18-2011*  
CENTRAL DRAFTING & RECORDS MANAGER

*[Signature]* ENGR. IN CHARGE ENVIRON/ENGR. 2/18/11

*[Signature]*  
CITY ENGINEER  
APPROVED

DCD # 2857

**MILWAUKEE COUNTY CERTIFIED SURVEY MAP NO. \_\_\_\_\_**

BEING A DIVISION OF LOTS 20 AND 21 AND THE EAST 24.00 FEET OF LOT 19, BLOCK 1, NORTH MILWAUKEE PLAT NO. 1, LOCATED IN THE SOUTHEAST ¼ OF THE SOUTHWEST ¼ OF SECTION 36, TOWN 8 NORTH, RANGE 21 EAST, IN THE CITY OF MILWAUKEE, MILWAUKEE COUNTY, WISCONSIN.

**SURVEYOR'S CERTIFICATE**  
**STATE OF WISCONSIN)**  
**MILWAUKEE COUNTY)SS**

I, Frederick W. Shibilski, a registered land surveyor do hereby certify:

That I have surveyed, divided and mapped Lots 20 and 21 and the East 24.00 feet of Lot 19, Block 1, North Milwaukee Plat No. 1, located in the Southeast ¼ of the Southwest ¼ of Section 36, Town 8 North, Range 21 East, in the City of Milwaukee, Milwaukee County, Wisconsin and being more particularly described as follows: Commencing at the Southeast corner of the Southwest ¼ of Section 36; thence South 88° 55' 43" West along the South line of said ¼ Section, 139.95 feet; thence North 00° 35' 28" West, 57.00 feet to a point on the North line of West Hampton Avenue and the point of beginning of the land to be described; thence South 88° 55' 43" West along said North line 84.00 feet; thence North 00° 35' 28" West, 96.00 feet to a point on the South line of a 15 foot wide public alley; thence North 88° 55' 43" East along said line 84.00 feet; thence South 00° 35' 28" East, 96.00 feet to the point of beginning.

That I have made such survey, land division and map by the direction of The Housing Authority of the City of Milwaukee, owner of said land.

That this map is a correct representation of all exterior boundaries of land surveyed and the land division thereof made.

That I have fully complied with the provisions of Chapter 236.34 of the Wisconsin Statutes and Chapter 119 of the Milwaukee Code in surveying, dividing and mapping the same.

Dated this 25<sup>th</sup> day of January 2011.

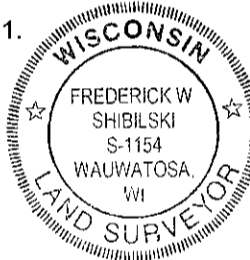

*Frederick W. Shibilski*  
Frederick W. Shibilski S-1154  
Wisconsin Reg. Land Surveyor

**CORPORATE OWNERS CERTIFICATE:**

The Housing Authority of the City of Milwaukee, a corporation duly organized and existing under and by virtue of the laws of the State of Wisconsin, as owner, does hereby certify that said corporation caused the land described on this map to be surveyed, divided, dedicated and mapped as represented on this map in accordance with the requirements of Chapter 119 of the Milwaukee Code of Ordinances.

In consideration of the approval of this map by the Common Council, and in accordance with Chapter 119 of the Milwaukee Code of Ordinances, the undersigned agrees:

- a. That all utility lines to provide electric power and telephone services and cable television or communications systems lines or cables to all parcels in the certified survey map shall be installed underground in easements provided therefor, where feasible.

This agreement shall be binding on the undersigned and assigns.

IN WITNESS WHEREOF, the said Housing Authority of the City of Milwaukee, has caused these presents to be signed by Willie L. Hines, Jr., Chair and countersigned by Antonio Perez, Secretary-Executive Director, at Milwaukee, Wisconsin, on this \_\_\_\_\_ day of \_\_\_\_\_, 2011.

In the Presence of:

The Housing Authority of the City of Milwaukee

\_\_\_\_\_  
\_\_\_\_\_

Willie L. Hines, Jr., Chair

Antonio Perez, Secretary-Executive Director

DCD # 2857

MILWAUKEE COUNTY CERTIFIED SURVEY MAP NO. \_\_\_\_\_

BEING A DIVISION OF LOTS 20 AND 21 AND THE EAST 24.00 FEET OF LOT 19, BLOCK 1, NORTH MILWAUKEE PLAT NO. 1, LOCATED IN THE SOUTHEAST ¼ OF THE SOUTHWEST ¼ OF SECTION 36, TOWN 8 NORTH, RANGE 21 EAST, IN THE CITY OF MILWAUKEE, MILWAUKEE COUNTY, WISCONSIN.

CORPORATE OWNERS CERTIFICATE (CONTINUED):

STATE OF WISCONSIN)  
MILWAUKEE COUNTY)SS

Personally came before me this \_\_\_\_\_ day of \_\_\_\_\_, 2011, the above named Willie L. Hines, Jr. and Antonio Perez of the above named Corporation, to me known to be the persons who executed the foregoing instrument and to me known to be such Chair and Secretary-Executive Director of said Corporation and acknowledged that they executed the foregoing instrument as such officers as the deed of said Corporation by its authority.

\_\_\_\_\_  
Notary Public, State of Wisconsin  
My Commission expires \_\_\_\_\_

CERTIFICATE OF CITY TREASURER  
STATE OF WISCONSIN)  
MILWAUKEE COUNTY)SS

I, Wayne F. Whittow, being the duly elected, qualified and acting City Treasurer of the City of Milwaukee, certify that in accordance with the records in the Office of the City Treasurer of the City of Milwaukee there are no unpaid taxes or unpaid special assessments on the land included in this Certified Survey Map.

Date: 02/21/2011

James F. Kljbor for  
Wayne F. Whittow, City Treasurer

COMMON COUNCIL CERTIFICATE OF APPROVAL

I certify that this Certified Survey Map was approved under Resolution File No. 101343, adopted by the Common Council of the City of Milwaukee on March 1, 2011.

Ronald D. Leonhardt  
Ronald D. Leonhardt, City Clerk  
Tom Barrett  
Tom Barrett, Mayor

