

St. W. Lisbon

(60' R.O.W.)

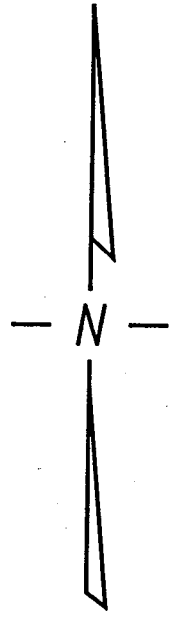
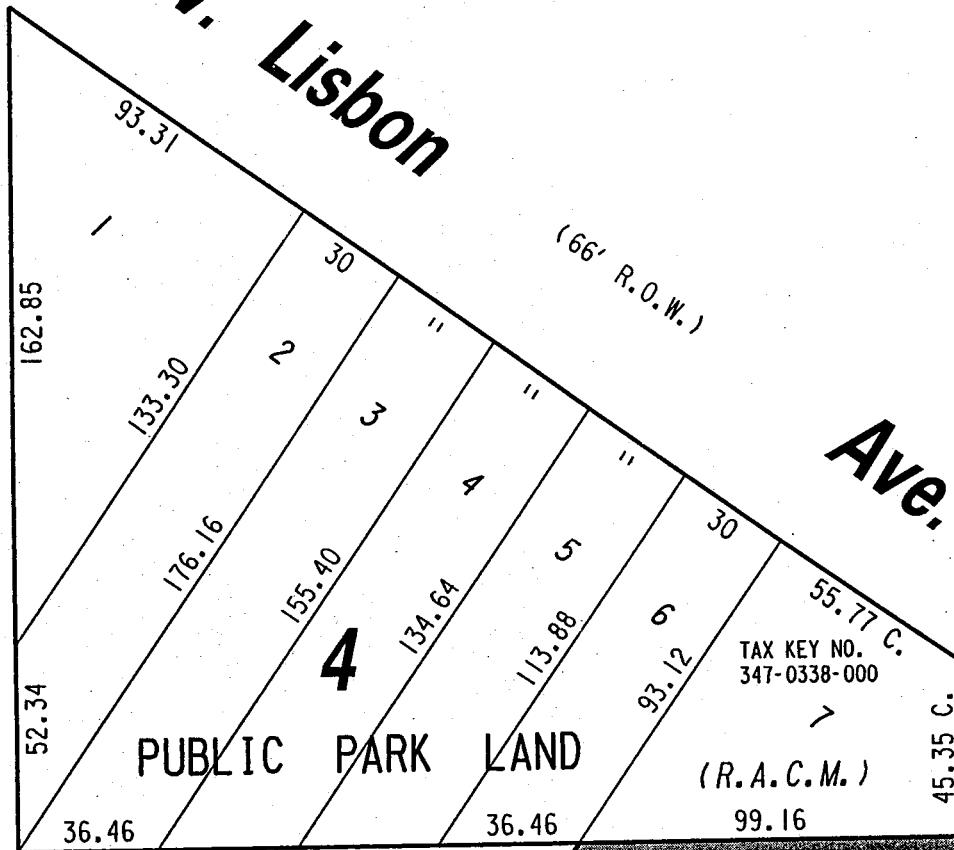

Blvd.

(120' R.O.W.)

N. 44th

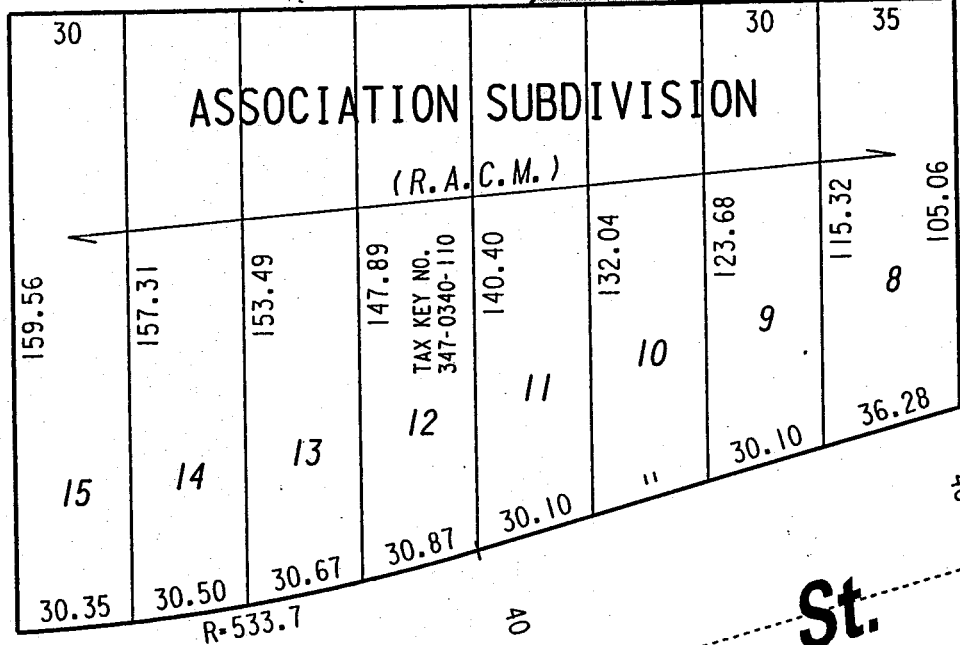

SEC. LINE

N. Sherman

W. Lloyd

(R.O.W. VARIES)

St.

EXHIBIT "A"  
FILE NO. 011157

INFRASTRUCTURE SERVICES DIVISION

MILWAUKEE, WISCONSIN

ASSIGNED TO: W.E. FUCHS

CH'K'D. BY: M.C. WILLIAMS

DRAWN BY: W.E.F.

DATE: JAN. 29, 2002

PROJECT/GRANT NO.: WK52337146

SCALE: 1" = 50'

APPROVED BY:

*marcia lindholm*

*Michael Plunk*

CENTRAL DRAFTING & RECORDS MANAGER

CITY ENGINEER



PORTION OF PUBLIC ALLEY PROPOSED TO BE VACATED