



**UHLEIN
WILSON**
ARCHITECTS

322 East Michigan Street
Milwaukee, WI 53202
telephone | 414.271.8899
facsimile | 414.271.8942
email | office@uhllein-wilson.com

© UHLEIN WILSON ARCHITECTS, INC. ALL RIGHTS RESERVED.
THIS DRAWING IS THE PROPERTY OF UHLEIN WILSON ARCHITECTS, INC. AND IS NOT TO BE REPRODUCED OR TRANSMITTED IN ANY FORM OR BY ANY MEANS, ELECTRONIC OR MECHANICAL, INCLUDING PHOTOCOPYING, RECORDING, OR BY ANY INFORMATION STORAGE AND RETRIEVAL SYSTEM, WITHOUT THE WRITTEN PERMISSION OF UHLEIN WILSON ARCHITECTS, INC.

REVISIONS	NO.	DATE	ISSUE

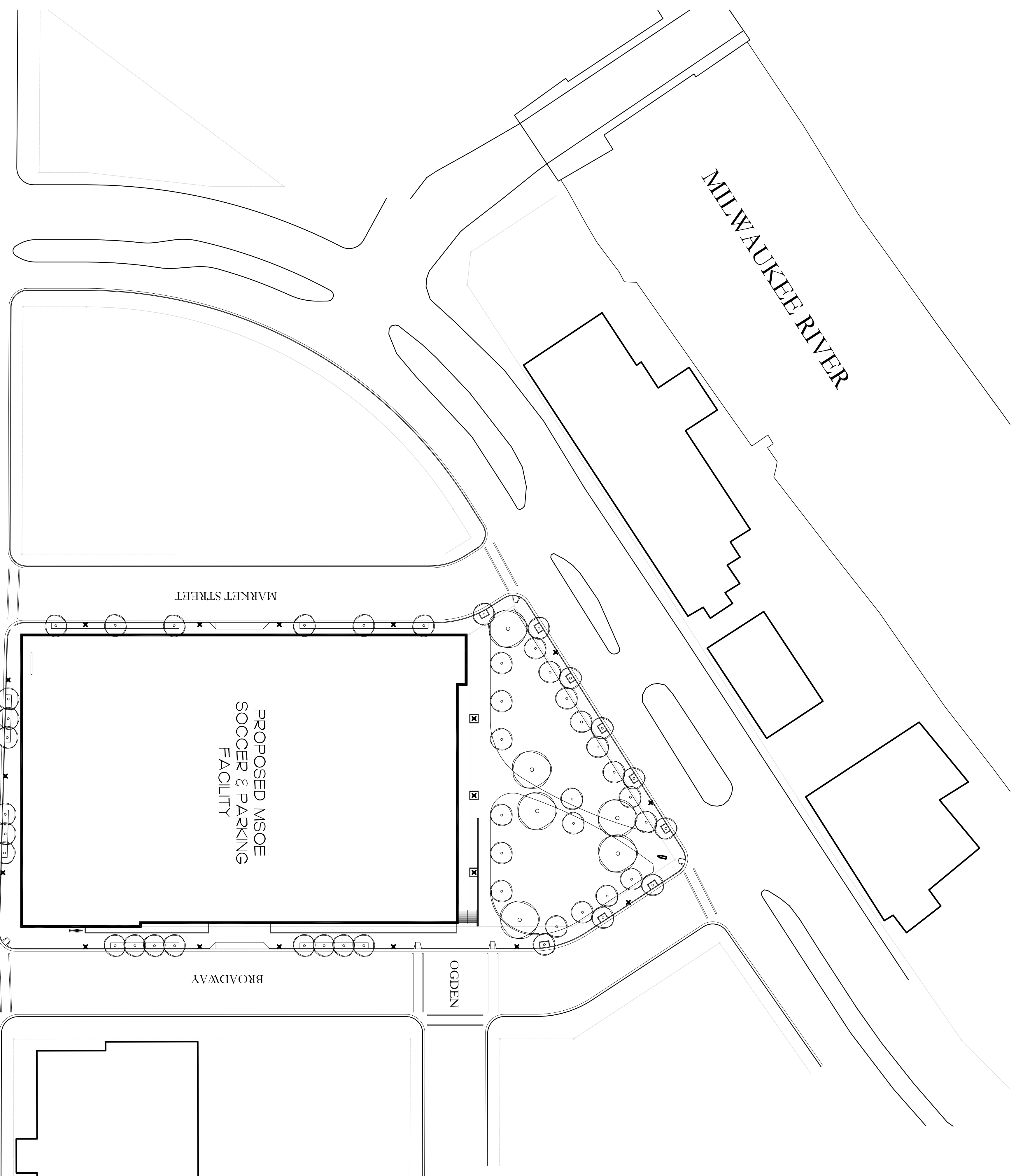

DRAWING INDEX

A-001	COVER
C-102	SITE PLAN
C-103	SITE GEOMETRIC PLAN
C-104	SITE GRADING PLAN
C-105	SITE UTILITY PLAN
E-100	LIGHTING
E-101	FIELD LEVEL PHOTOMETRICS
L-101	SITE LANDSCAPE PLAN
A-100	LOWER LEVEL
A-101	MARKET LEVEL PLAN
A-102	BROADWAY LEVEL PLAN
A-103	FIELD LEVEL PLAN
A-200	ELEVATIONS
A-201	SIGNAGE
A-300	SECTIONS

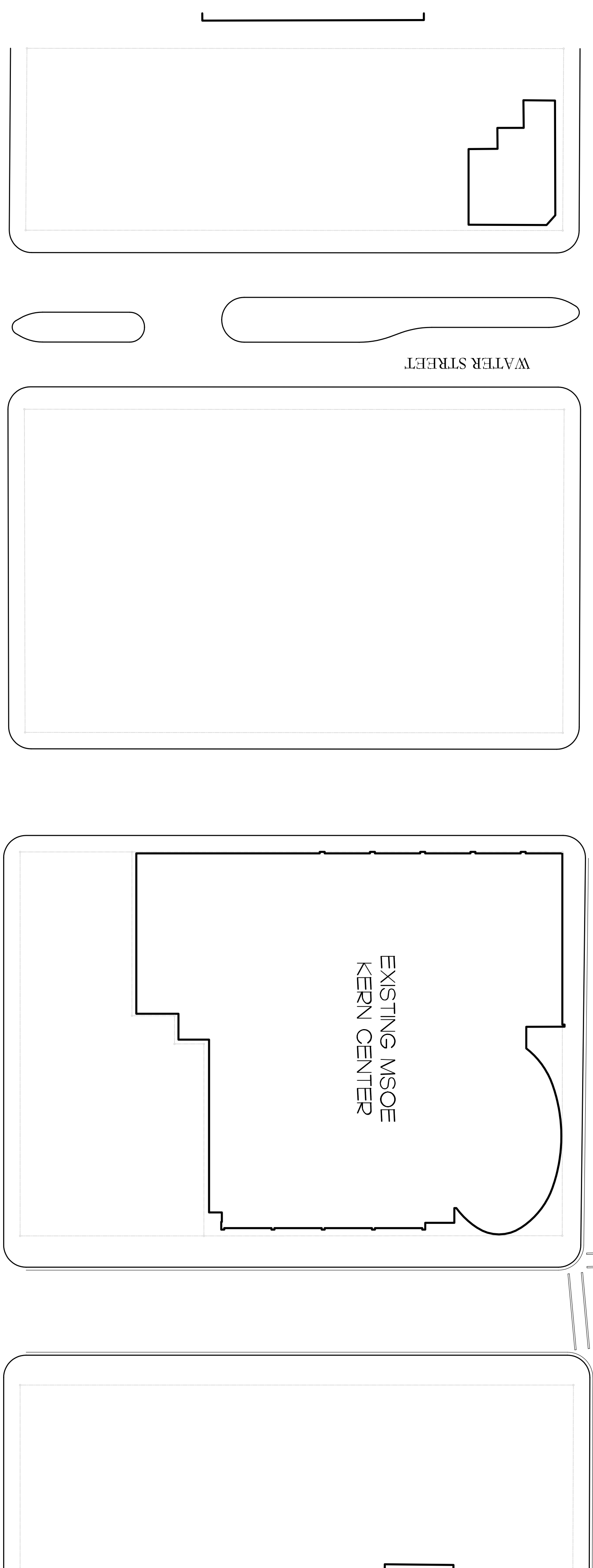

SITE LOCATION 1

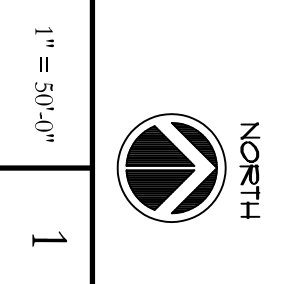



Proposed MSOE
SOCCER & PARKING
FACILITY

**COVER
DETAILED PLAN
DEVELOPMENT
SUBMITTAL**

SHEET NO.
DATE
May 9, 2011
PROJECT NO.
09-117
SHEET NO.

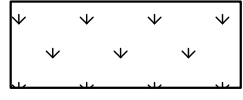
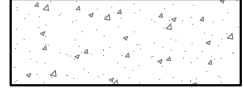
A-001

HATCH LEGEND	PAVEMENT MARKING LEGEND
 <p>AREAS DISTURBED BY CONSTRUCTION (NOT SPECIFICALLY CALLED OUT ON THE LANDSCAPE PLANS) TO BE RESTORED WITH MINIMUM 4" TOPSOIL, SEED, FERTILIZER, AND MULCH (TYP). USE SALVAGED TOPSOIL OR IMPORT TOPSOIL IF REQUIRED.</p>	<p>(A) PAVEMENT MARKING ARROWS, EPOXY TYPE 2 OR 3, WHITE (SEE WDOT PAVEMENT MARKING S.D.D.)</p>
 <p>NEW CONCRETE PAVING SEE DETAIL -----/-----</p>	<p>(B) PAVEMENT MARKING WORDS, EPOXY, WHITE (SEE WDOT PAVEMENT MARKING S.D.D.)</p>
 <p>NEW HIGH-SIDE CURB & GUTTER SEE DETAIL -----/-----</p>	<p>(C) PAVEMENT MARKING STOP LINE, EPOXY, WHITE (SEE WDOT PAVEMENT MARKING S.D.D.)</p>
 <p>NEW LOW-SIDE CURB & GUTTER SEE DETAIL -----/-----</p>	<p>(D) PAVEMENT MARKING MAINLINE, EPOXY, 4" YELLOW (DOUBLE) (SEE WDOT PAVEMENT MARKING S.D.D.)</p>
	<p>(E) PAVEMENT MARKING INTERSECTION, EPOXY, 4" WHITE (SEE WDOT PAVEMENT MARKING S.D.D.)</p>
	<p>(F) PAVEMENT MARKING CROSSWALK, EPOXY, WHITE, 4-INCH WIDE DIAGONAL STRIPING, 3' O.C. SPACING</p>

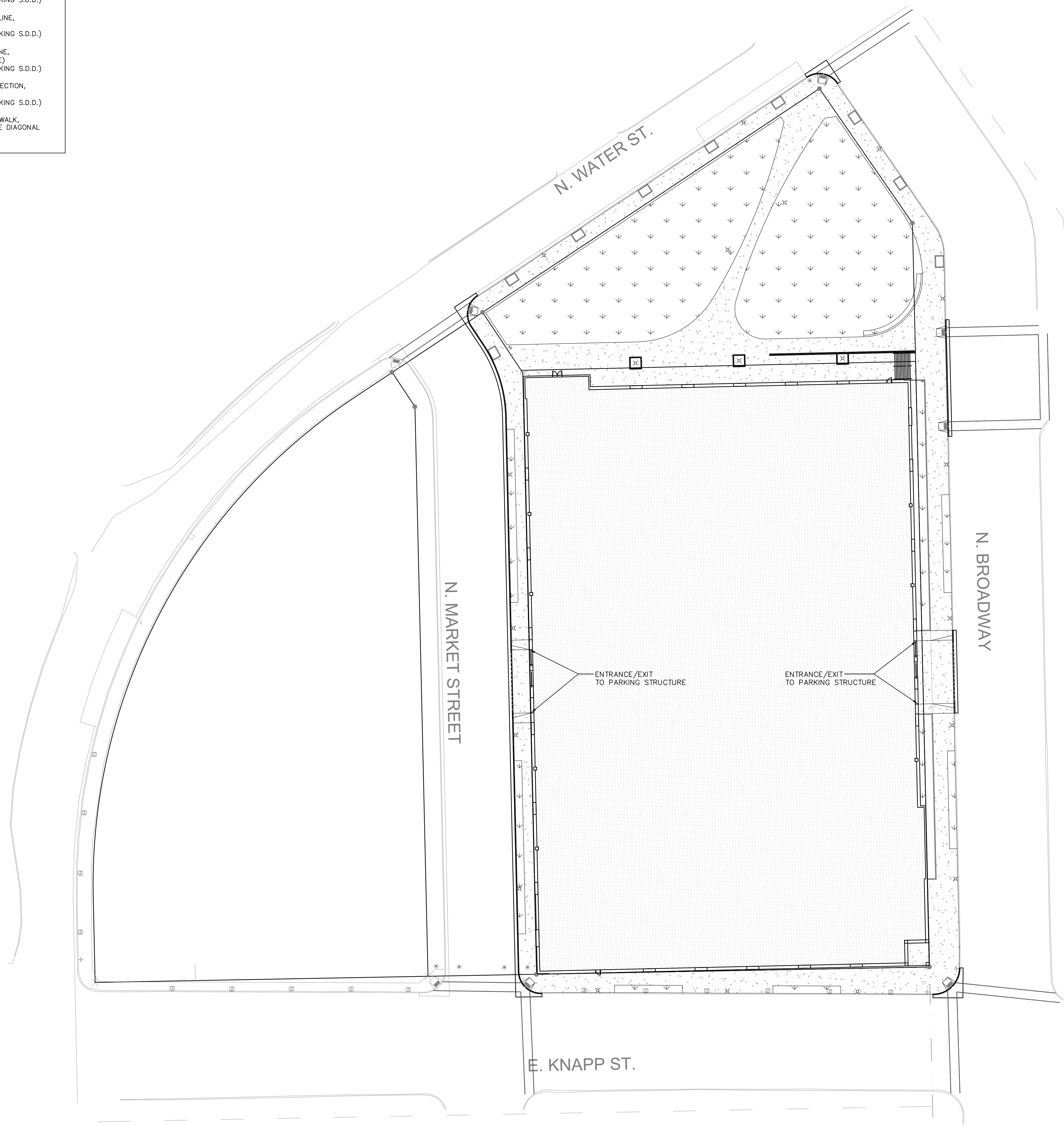

**UIHLEIN
WILSON
ARCHITECTS**

322 East Michigan Street
Milwaukee, WI 53202

telephone | 414.271.8899
facsimile | 414.271.8942
email | office@uihleין-wilson.com

© UIHLEIN WILSON ARCHITECTS, INC. ALL RIGHTS RESERVED

OWNERSHIP OF DOCUMENTS
This document, and the ideas and designs incorporated herein, are the property of Uihlein Wilson Architects, Inc., and it is not to be used in whole or in part for any other project or purpose without the express written authorization of Uihlein Wilson Architects, Inc.

REVISIONS

NO.	DATE	ISSUE

PROJECT



Proposed MSOE
SOCCER & PARKING
FACILITY

SHEET

SITE PLAN

DATE

May 09, 2011

PROJECT NO.

09-117

SHEET NO.

C102

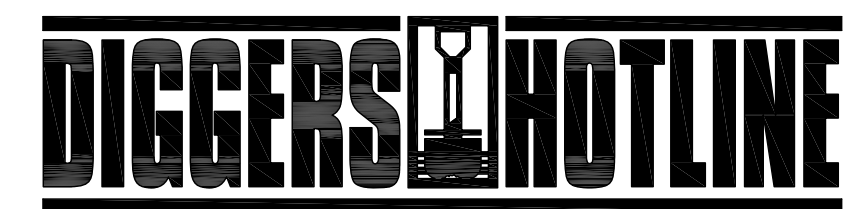

Toll Free (800) 242-8511
Milwaukee Area (414) 259-1181
Hearing Impaired TDD (800) 542-2289
www.DiggersHotline.com





UIHLEIN WILSON ARCHITECTS

322 East Michigan Street
Milwaukee, WI 53202

telephone | 414.271.8899
facsimile | 414.271.8942
email | office@uihlein-wilson.com

© UIHLEIN WILSON ARCHITECTS, INC. ALL RIGHTS RESERVED

OWNERSHIP OF DOCUMENTS
This document, and the ideas and designs incorporated herein, is an instrument of professional service, is the sole property of Uihlein Wilson Architects, Inc., and is not to be used in whole or in part for any other project or purpose without the expressed written authorization of Uihlein Wilson Architects, Inc.

REVISIONS

NO.	DATE	ISSUE

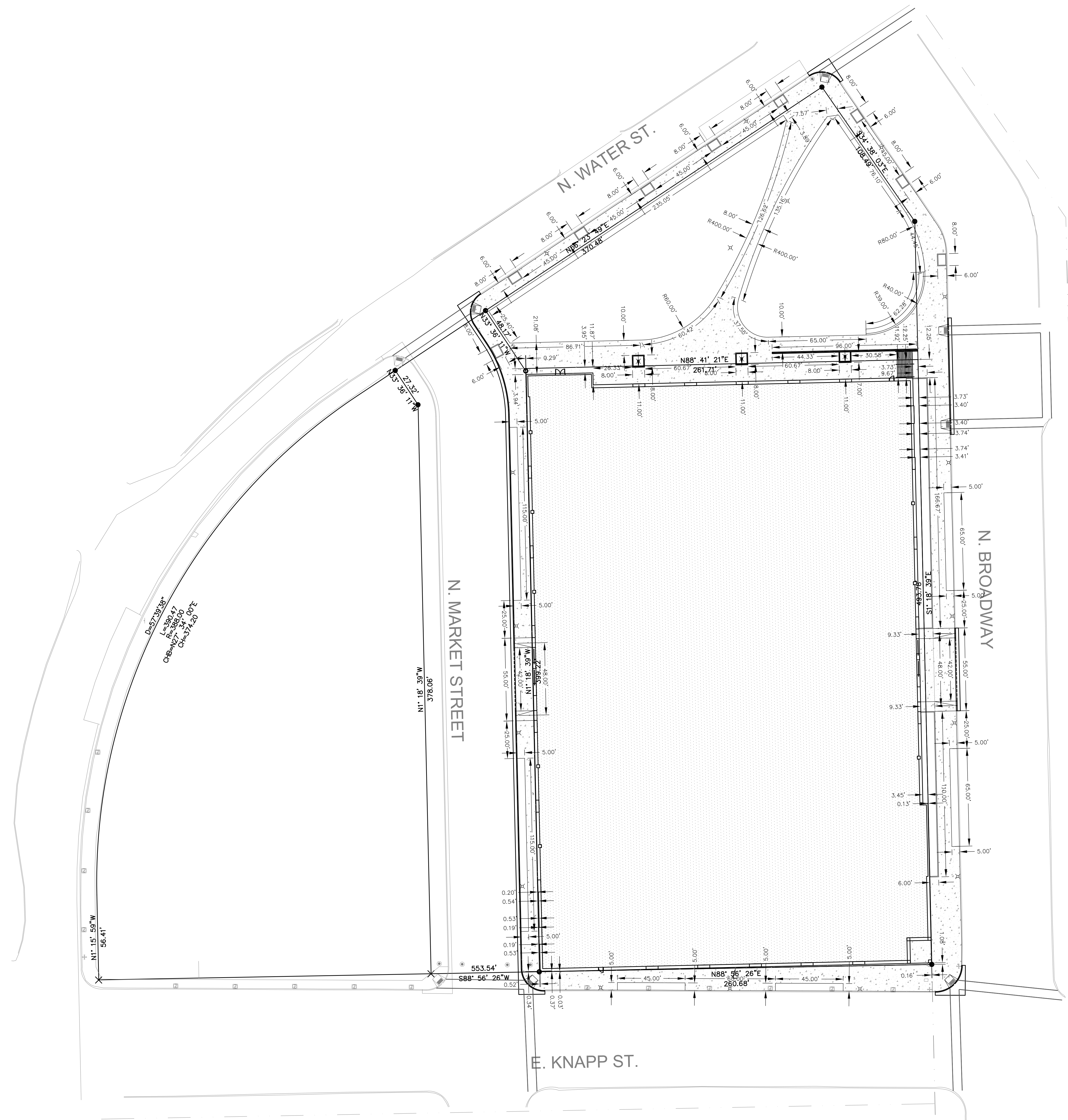

Toll Free (800) 242-8511
Milwaukee Area (414) 259-1181
Hearing Impaired TDD (800) 542-2289
www.DiggersHotline.com



PROJECT



Proposed MSOE
SOCCER & PARKING
FACILITY

SHEET

SITE GEOMETRIC
PLAN

DATE

May 09, 2011

PROJECT NO.

09-117

SHEET NO.

GRADING LEGEND	
	EXISTING CONTOUR MINOR
	EXISTING CONTOUR MAJOR
	PROPOSED CONTOUR MINOR
	PROPOSED CONTOUR MAJOR
	PROPOSED SPOT GRADE
	PROPOSED TOP OF CURB
	PROPOSED BOTTOM OF CURB

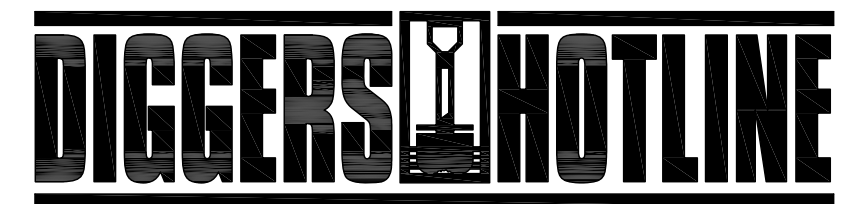
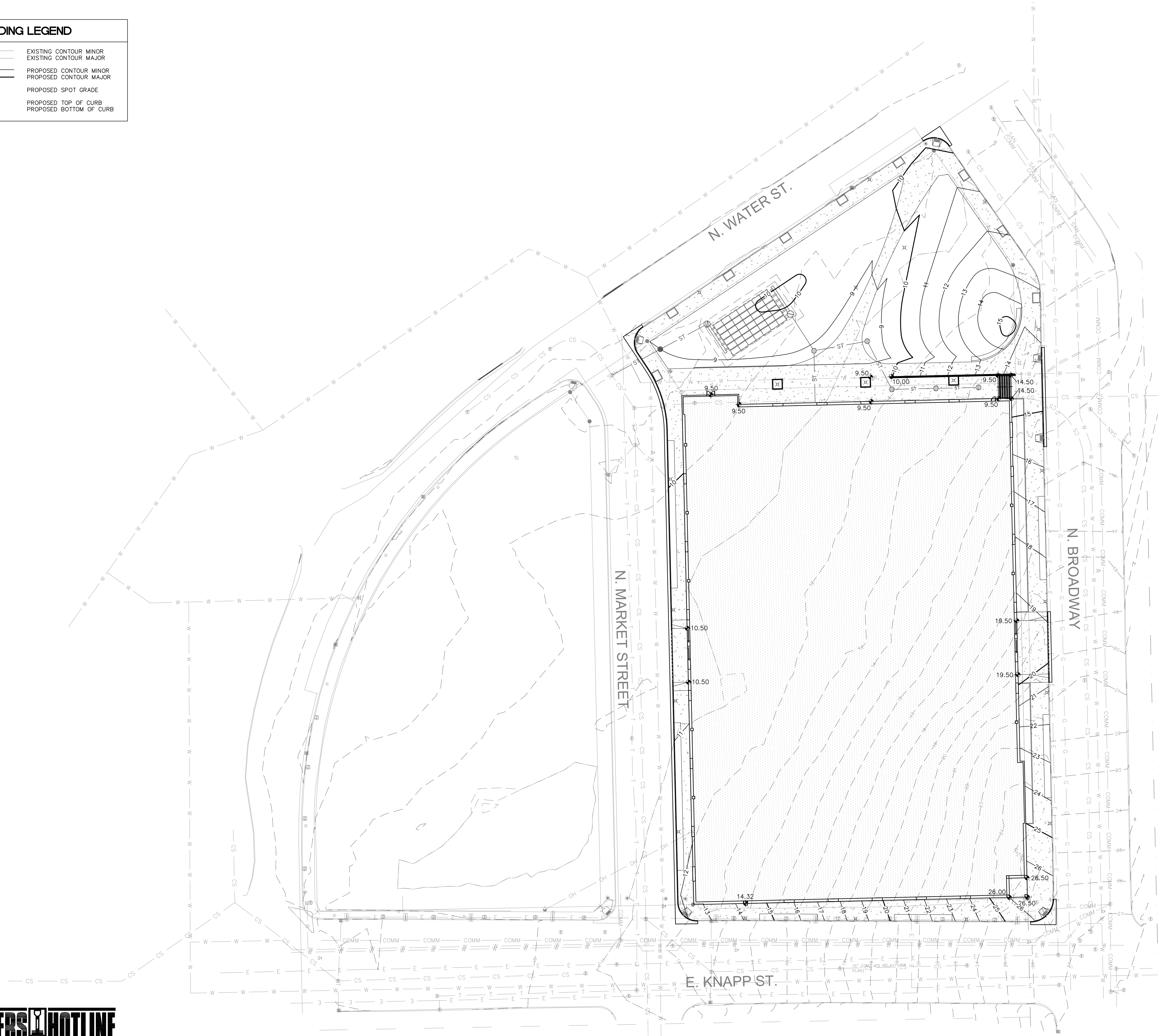

Toll Free (800) 242-8511
 Milwaukee Area (414) 259-1181
 Hearing Impaired TDD (800) 542-2289
www.DiggersHotline.com



**UIHLEIN
 WILSON**
 ARCHITECTS

322 East Michigan Street
 Milwaukee, WI 53202

telephone | 414.271.8899
 facsimile | 414.271.8942
 email | office@uihlein-wilson.com

© UIHLEIN WILSON ARCHITECTS, INC. ALL RIGHTS RESERVED

OWNERSHIP OF DOCUMENTS
 This document, and the ideas and designs incorporated herein, are the property of Uihlein Wilson Architects, Inc., and are to be used in whole or in part for any other project or purpose without the expressed written authorization of Uihlein Wilson Architects, Inc.

REVISIONS

NO.	DATE	ISSUE

PROJECT



Proposed MSOE
 SOCCER & PARKING
 FACILITY

SHEET

SITE GRADING PLAN

DATE

May 09, 2011

PROJECT NO.

09-117

SHEET NO.

C104



UIHLEIN WILSON ARCHITECTS

322 East Michigan Street
Milwaukee, WI 53202

telephone | 414.271.8899
facsimile | 414.271.8942
email | office@uihlein-wilson.com

© UIHLEIN WILSON ARCHITECTS, INC. ALL RIGHTS RESERVED

OWNERSHIP OF DOCUMENTS
This document, and the ideas and designs incorporated herein, are an instrument of professional service, and are the sole property of Uihlein Wilson Architects, Inc., and are to be used in whole or in part for any other project or purpose without the expressed written authorization of Uihlein Wilson Architects, Inc.

REVISIONS

NO.	DATE	ISSUE

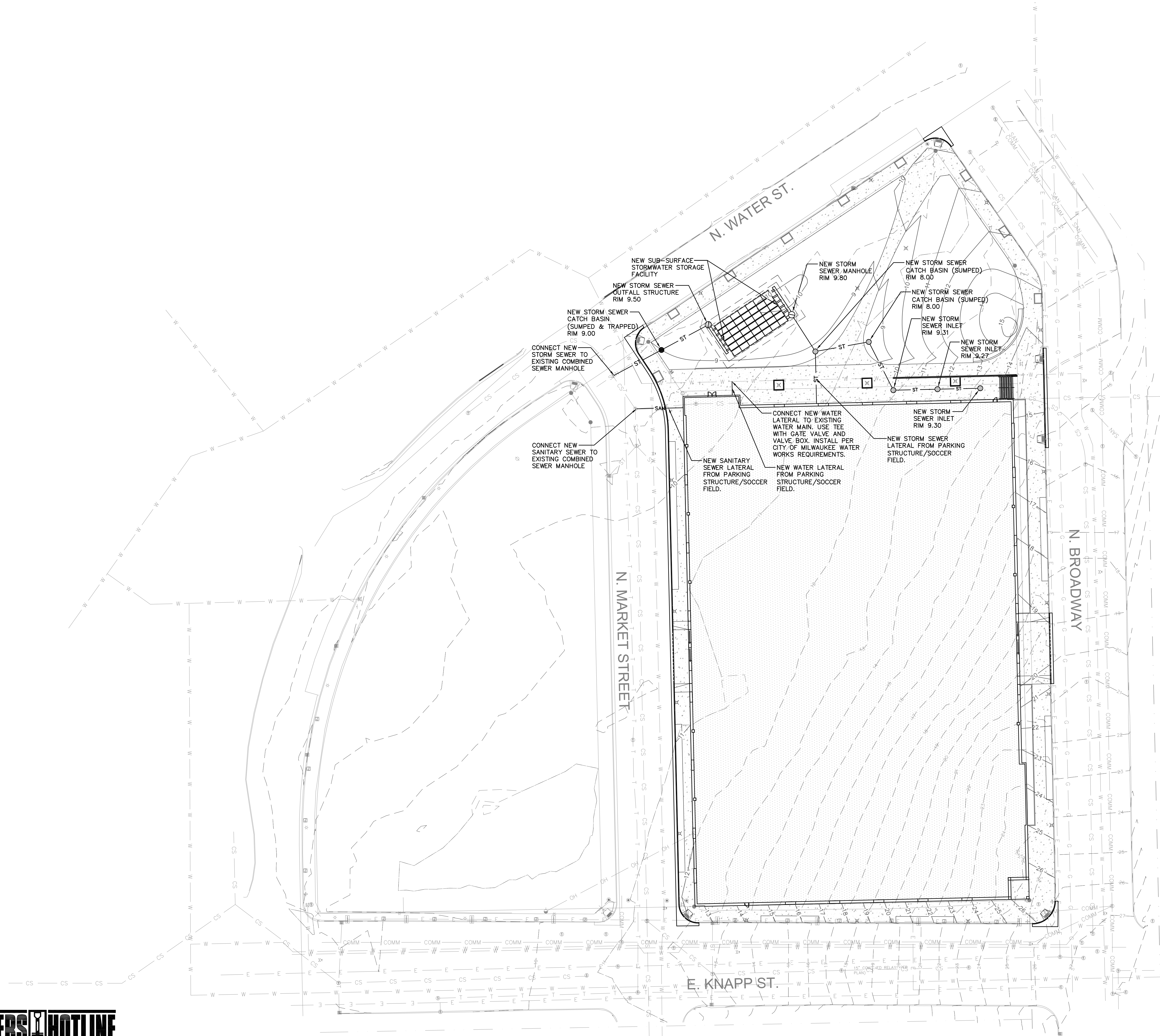

Toll Free (800) 242-8511
Milwaukee Area (414) 259-1181
Hearing Impaired TDD (800) 542-2289
www.DiggersHotline.com



PROJECT



Proposed MSOE
SOCCER & PARKING
FACILITY

SHEET

SITE UTILITY PLAN

DATE

May 09, 2011

PROJECT NO.

09-117

SHEET NO.

C105

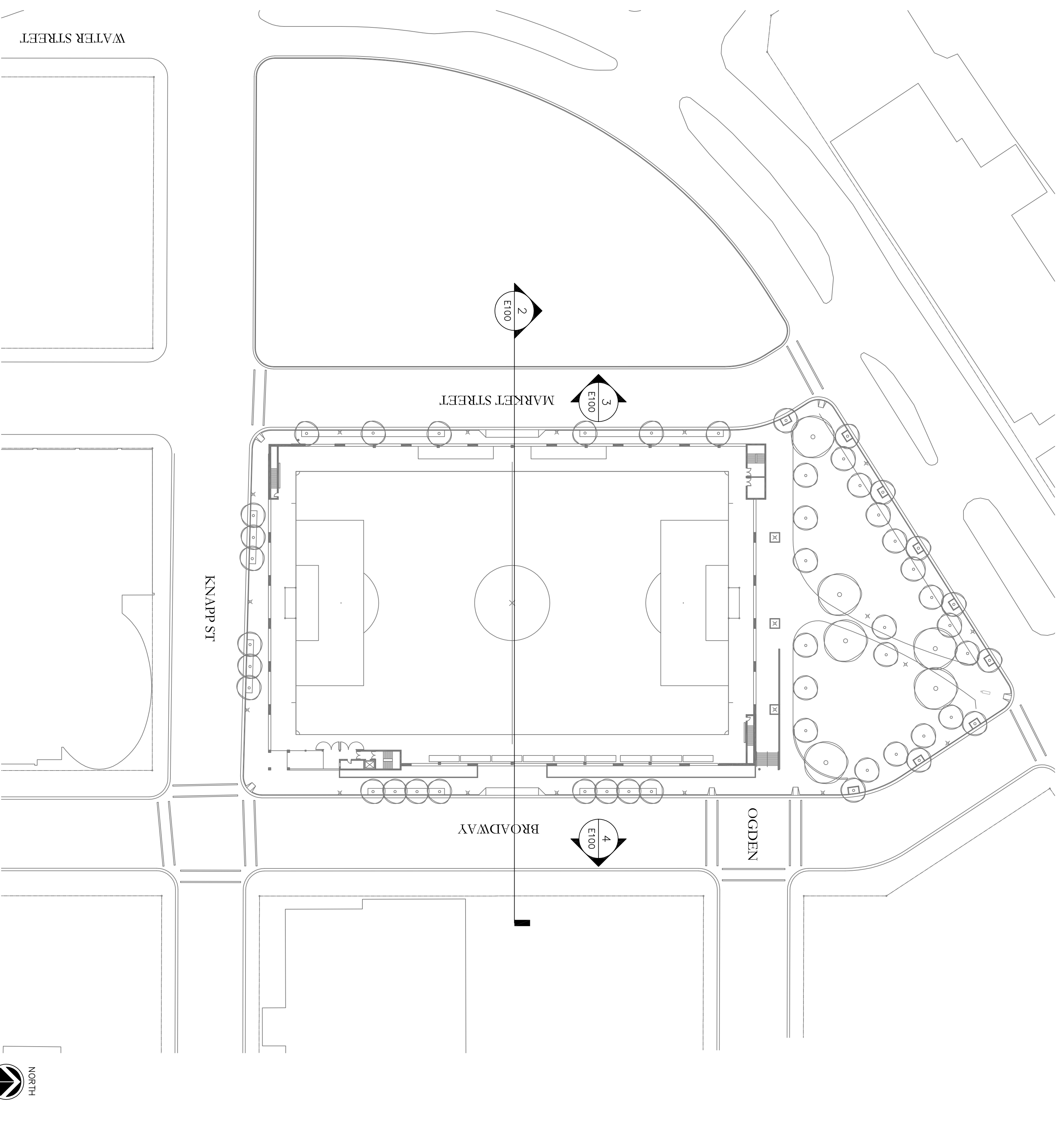

SITE LOCATION 1 1" = 30' @ 1/8"

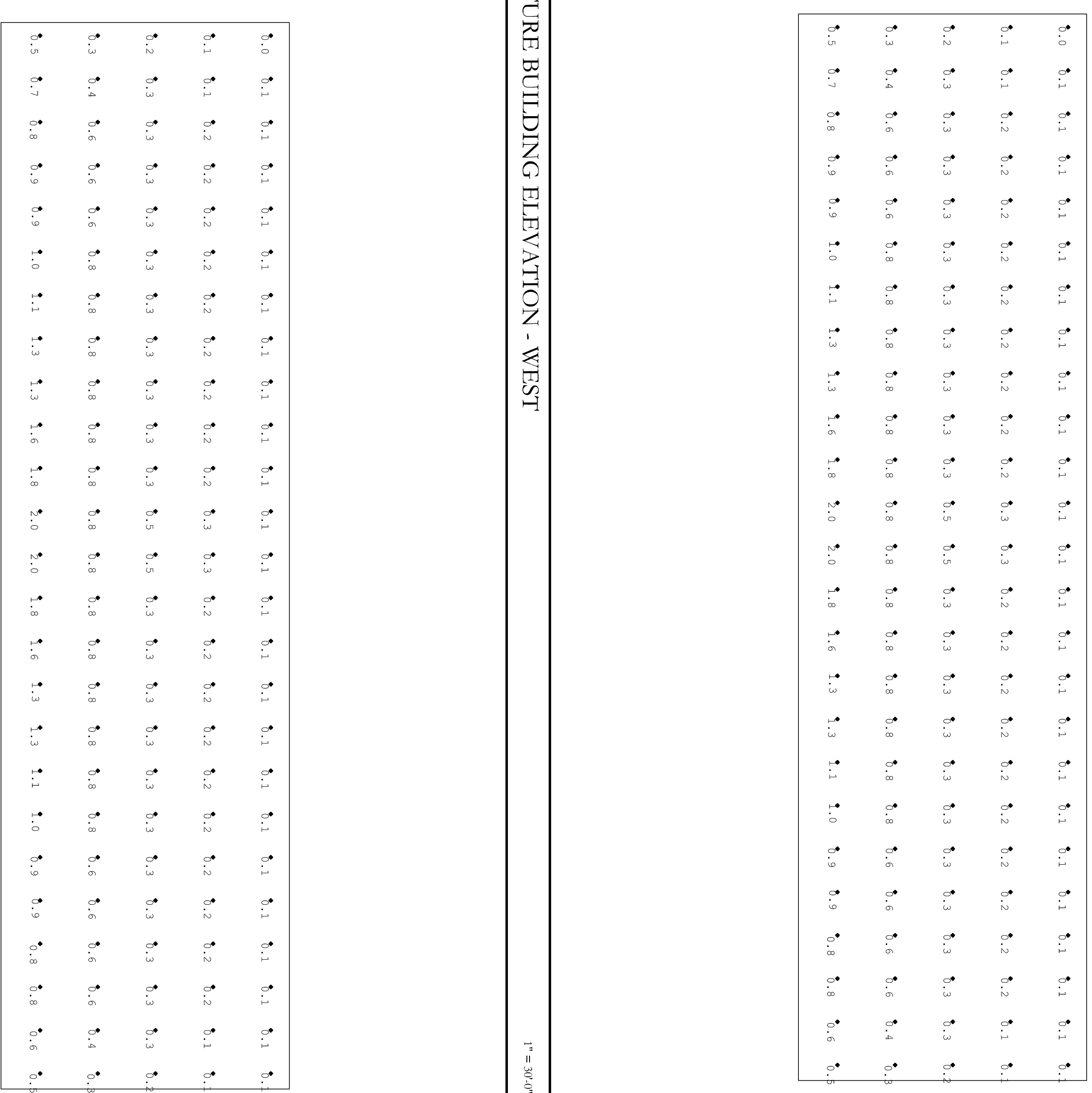

FUTURE BUILDING ELEVATION - WEST 4 1" = 30' @ 1/8"

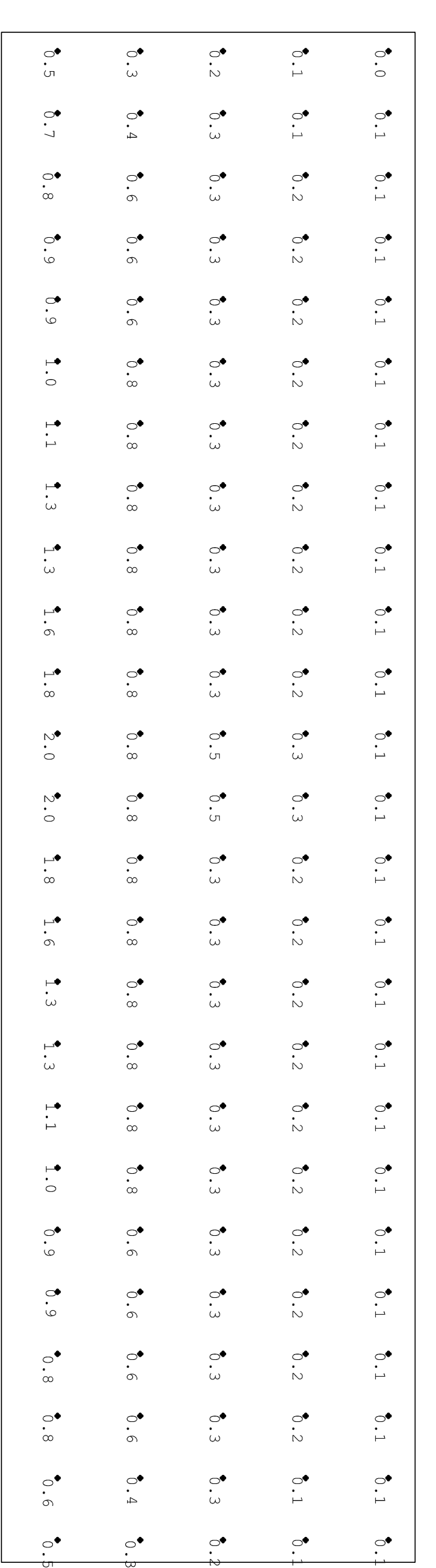

FUTURE BUILDING ELEVATION - EAST 3 1" = 30' @ 1/8"

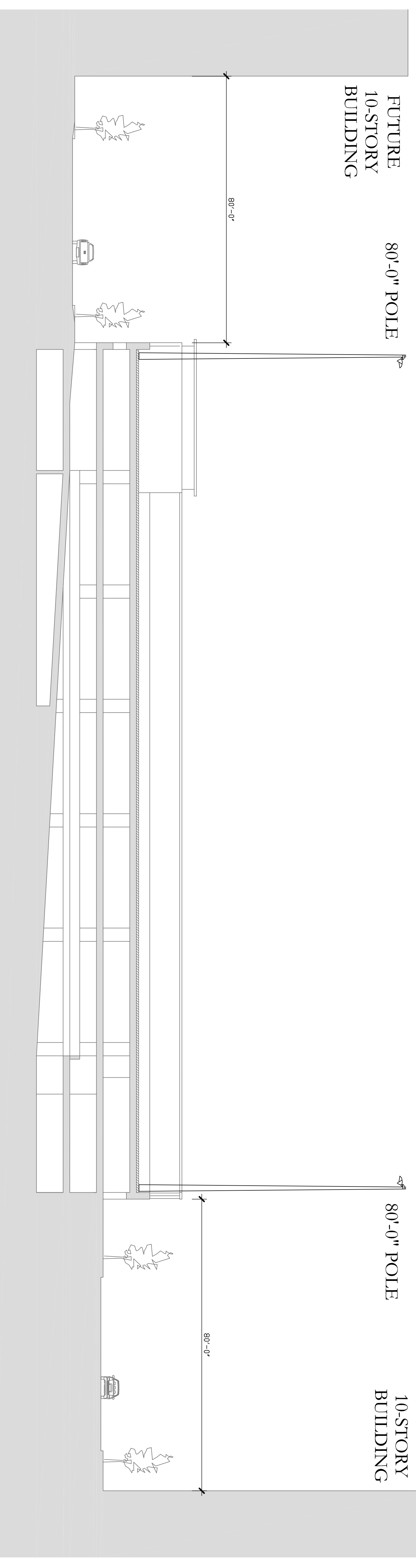

EAST/WEST SECTION 2 1/8" = 1'-0"



**UHLLEIN
WILSON**
ARCHITECTS

322 East Michigan Street
Milwaukee, WI 53202
telephone | 414.271.8899
fax/email | 414.271.8942
email | office@uhllein-wilson.com

© UHLLEIN WILSON ARCHITECTS, INC. ALL RIGHTS RESERVED
THIS ARCHITECTURAL PLAN IS THE PROPERTY OF UHLLEIN WILSON ARCHITECTS, INC. AND IS TO BE USED ONLY FOR THE PROJECT AND SITE SPECIFICALLY IDENTIFIED THEREON. NO PART OF THIS ARCHITECTURAL PLAN IS TO BE REPRODUCED OR TRANSMITTED IN ANY FORM OR BY ANY MEANS, ELECTRONIC OR MECHANICAL, INCLUDING PHOTOCOPYING, RECORDING, OR BY ANY INFORMATION STORAGE AND RETRIEVAL SYSTEM, WITHOUT THE WRITTEN PERMISSION OF UHLLEIN WILSON ARCHITECTS, INC.

REVISIONS
NO. DATE ISSUED



Proposed MSOE
SOCCER & PARKING
FACILITY

SHEET
LIGHTING

DATE
May 09, 2011

PROJECT NO.
09-117

SHEET NO.

E-100



**UHLEIN
WILSON**
ARCHITECTS

322 East Michigan Street
Milwaukee, WI 53202
telephone | 414.271.8899
facsimile | 414.271.8942
email | office@uhl-wil.com

LIGHTING FIXTURE SCHEDULE

FIXTURE TYPE	DESCRIPTION
TYPE A	FIELD LIGHTS
TYPE B	PARK HARD LIGHTS
TYPE C	CITY STREET LIGHTS

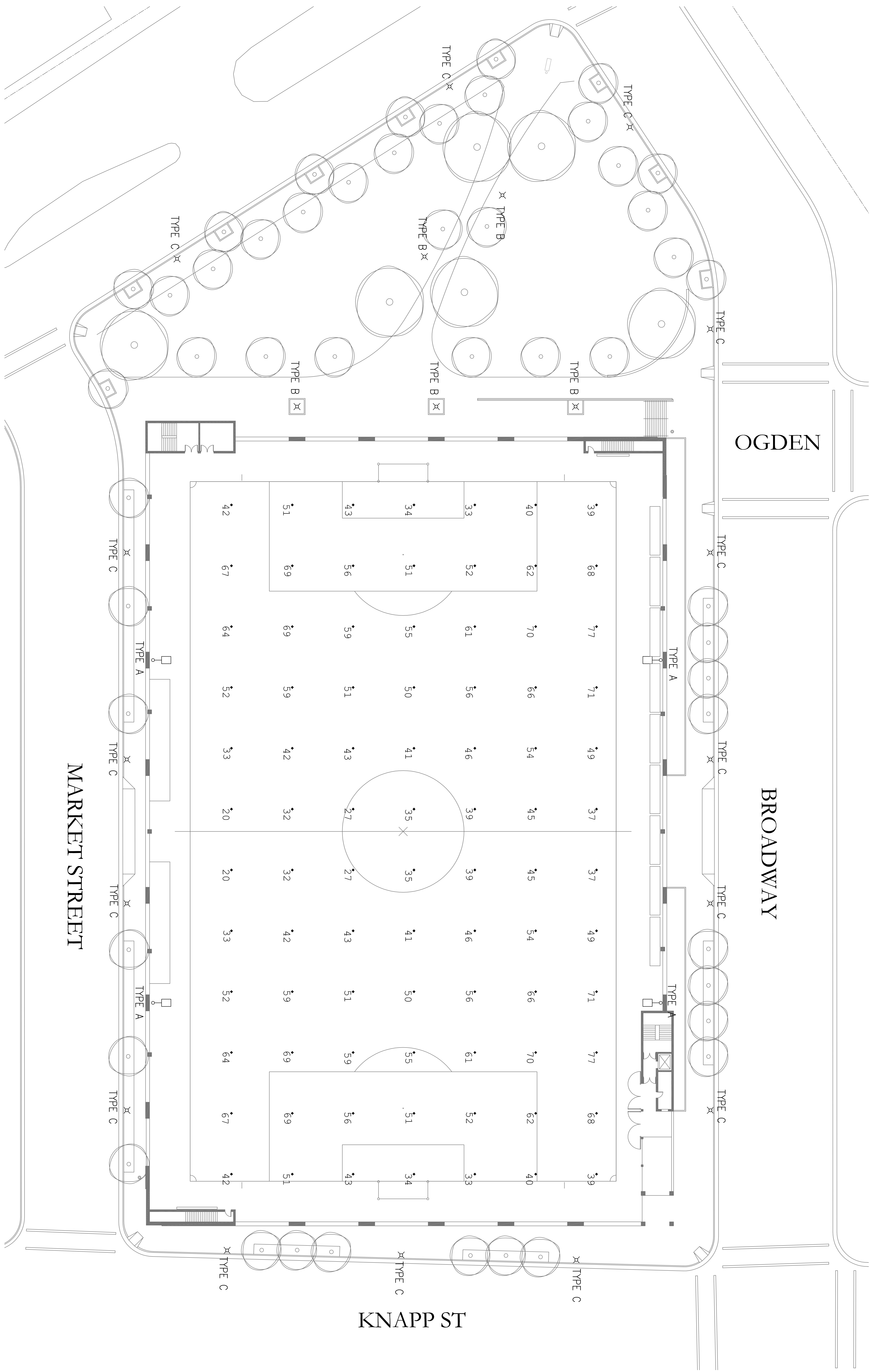

© UHLEIN WILSON ARCHITECTS, INC. ALL RIGHTS RESERVED.
THIS SHEET IS A PART OF THE ARCHITECTURAL RECORD FOR THE PROPOSED MSOE SOCCER & PARKING FACILITY. IT IS THE RESPONSIBILITY OF THE ARCHITECT TO VERIFY THE ACCURACY OF THE INFORMATION PROVIDED BY OTHER PROFESSIONALS AND TO BE RESPONSIBLE FOR THE DESIGN AND CONSTRUCTION OF THE FACILITY. THE ARCHITECT DOES NOT WARRANT THE ACCURACY OF THE INFORMATION PROVIDED BY OTHER PROFESSIONALS OR THE DESIGN OR CONSTRUCTION OF THE FACILITY.

REVISIONS
NO. DATE ISSUE

PROJECT
PROPOSED MSOE SOCCER & PARKING FACILITY



Proposed MSOE
SOCCER & PARKING
FACILITY

SHEET
FIELD LEVEL
PHOTOMETRICS

DATE
May 09, 2011

PROJECT NO.
09-117

SHEET NO.
E-101

Plant Schedule

Symbol	Scientific Name	Common Name	Quantity	Spacing	Size
Deciduous Trees					
ABP	Pyrus calleryana 'Autumn Blaze'	Autumn Blaze Pear	6	Per Plan	2.5" B&B
ABS	Amelanchier x grandiflora 'Autumn Brilliance'	Autumn Brilliance Serviceberry, Multi-stem	4	Per Plan	10' B&B
ACC	Prunus maackii	Amur Chokecherry, Multi-stem	3	Per Plan	10' B&B
AFM	Acer x Freemanii 'Autumn Fantasy'	Autumn Fantasy Maple	6	Per Plan	3" B&B
JTL	Syringa reticulata 'Ivory Silk'	Japanese Tree Lilac Ivory Silk	21	Per Plan	2.5" B&B
KCT	Gymnocladus dioecese	Kentucky Coffee Tree	1	Per Plan	3" B&B
SL	Tilia tomentosa 'Sterling'	Sterling Linden	14	Per Plan	3" B&B
SWO	Quercus bicolor	Swamp White Oak	1	Per Plan	3" B&B
Deciduous Shrubs					
CC	Cotoneaster apiculatus	Cranberry Cotoneaster	12	Per Plan	#2 Cont.
CR	Rosa x 'Champlain'	Champlain Rose	4	Per Plan	#3 Pot
DBH	Diervilla lonicera	Dwarf Bush Honeysuckle	170	Per Plan	#2 Pot
DNB	Physocarpus opulifolius 'Monlo'	Diabolo Ninebark	1	Per Plan	36" B&B
JRW	Weigelia florida 'Java Red'	Java Red Weigelia	12	Per Plan	#3 Pot
RTD	Cornus sericea	Red Twig Dogwood	17	Per Plan	36" B&B
Perennials					
HDG	Pennisetum alopecuroides 'Hameln'	Hameln Dwarf Fountain Grass	84	Per Plan	#1 Pot
KFG	Calamagrostis x acutiflora	Karl Foerster Feather Reed Grass	23	Per Plan	#1 Pot
SMG	Miscanthus sinensis 'Silberfeder'	Silberfeder Maiden Grass	12	Per Plan	#1 Pot

NOTE: Installation contractor is responsible for verifying plant count from plan. Plan quantities take precedence over list.

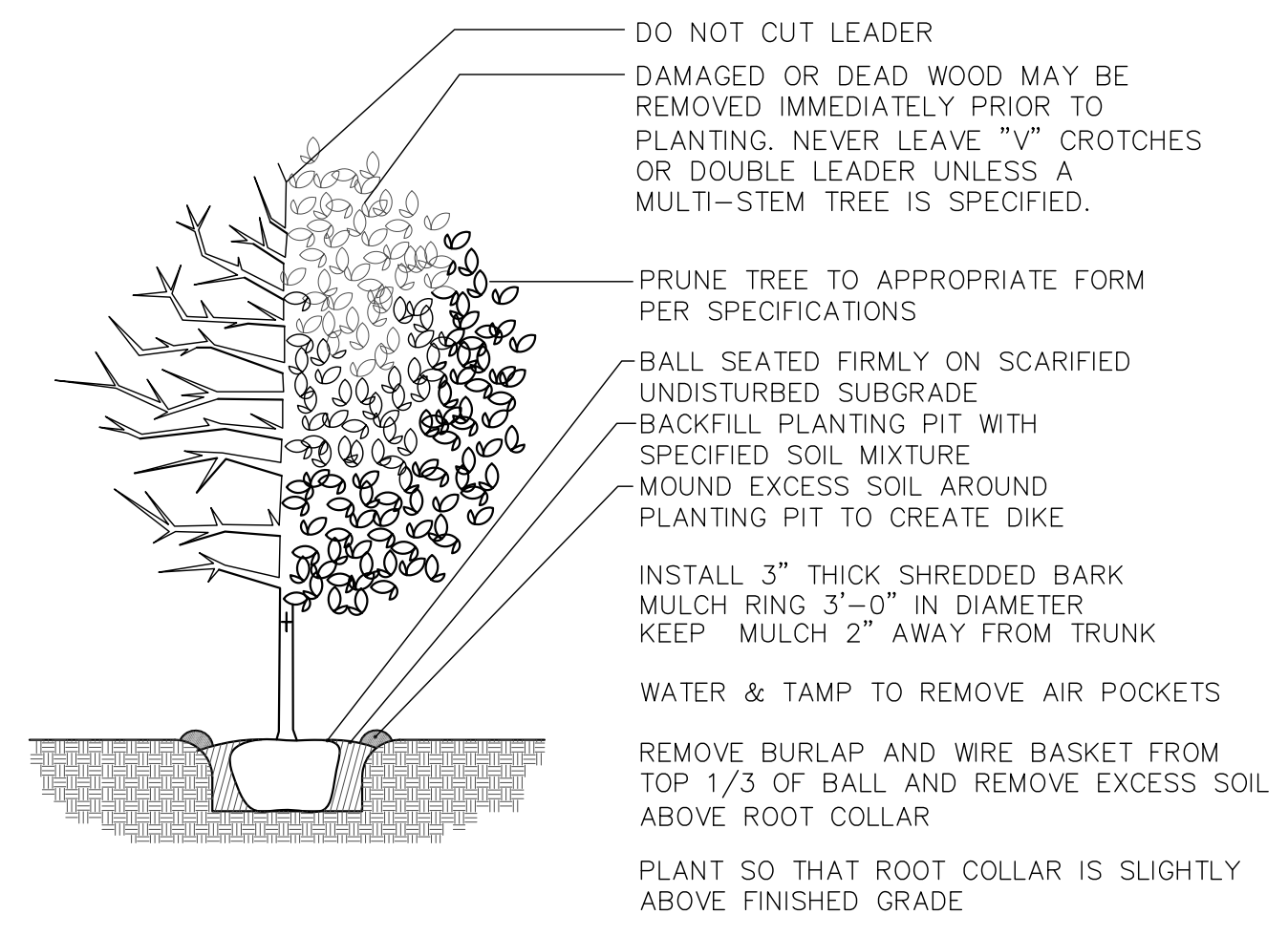

- TREE PLANTING NOTES**
- STAKING** - ONLY TREES THAT ARE UNABLE TO REMAIN UPRIGHT AFTER PLANTING SHALL BE STAKED. TREES WILL BECOME STRONGER FASTER WHEN THE TOP 2/3 OF THE TREE IS FREE TO SWAY. TIE WEBBED STRAPPING TO THE TREE 1/3 UP THE TRUNK AND WIRE TO THREE STAKES POSITIONED EVENLY AROUND THE TREE. STAKES SHOULD BE DRIVEN DEEPLY INTO THE GROUND TO PREVENT DISLODGING. CHECK AT LEAST EVERY THREE MONTHS FOR BINDING OR OTHER PROBLEMS. STAKES AND TIES SHOULD BE REMOVED SIX MONTHS TO ONE YEAR AFTER PLANTING.
 - PRUNING** - CLEANLY PRUNE DAMAGED BRANCHES AND ROOTS AT THIS TIME. ADDITIONAL PRUNING SHOULD BE ONLY FOR SHAPING PURPOSES.
 - PLANTING** - ALL SYNTHETIC MATERIAL SHOULD BE REMOVED FROM THE ROOTS, TRUNK, OR CROWN OF PLANT. SET THE PLANT SO IT WILL BE AT ITS ORIGINAL DEPTH SLIGHTLY ABOVE EXISTING GRADE. BACKFILL WITH SPECIFIED SOIL MIX.
 - WATERING** - THE BACKFILL AND ROOTS OF ALL NEWLY SET PLANT MATERIAL SHOULD BE WATERED AS BACKFILLING IS DONE SO THE SOIL AND ROOTS ARE THOROUGHLY SOAKED.

1 DECIDUOUS TREE PLANTING
N.T.S.

2 GENERAL PLANTING NOTES
N.T.S.

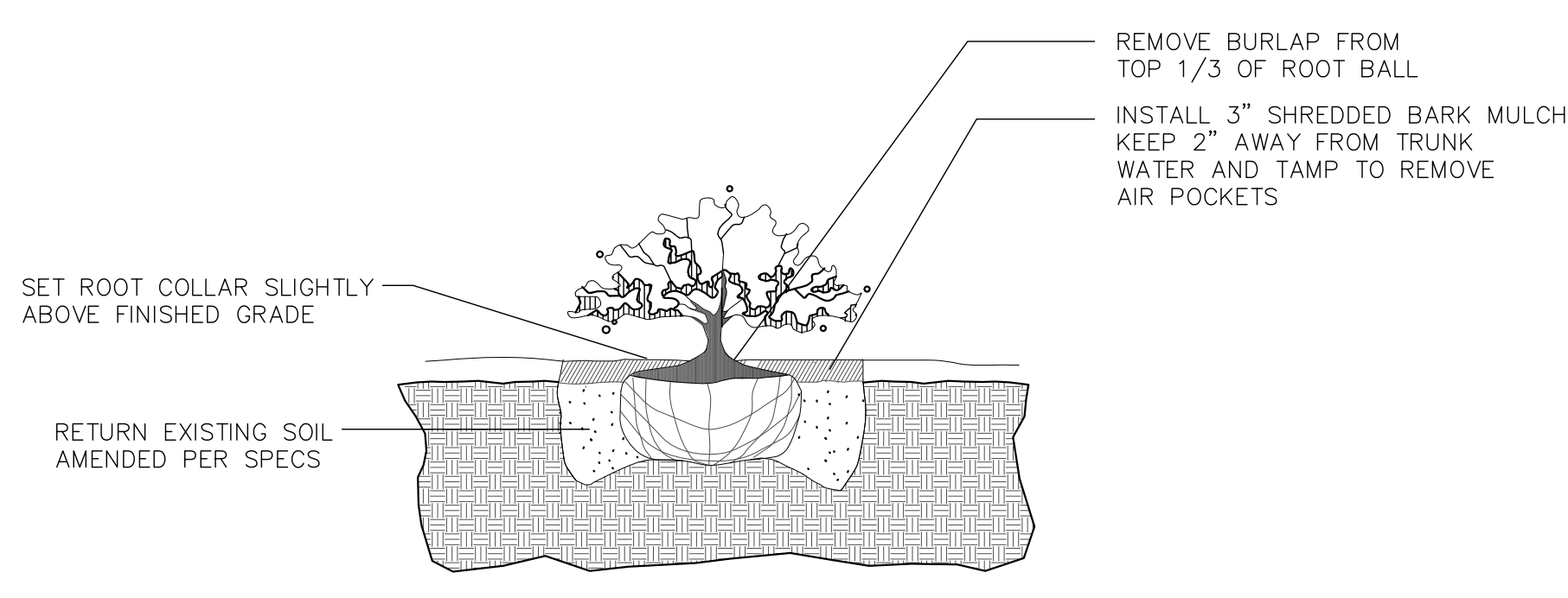

3 DECIDUOUS & EVERGREEN SHRUB PLANTING
N.T.S.

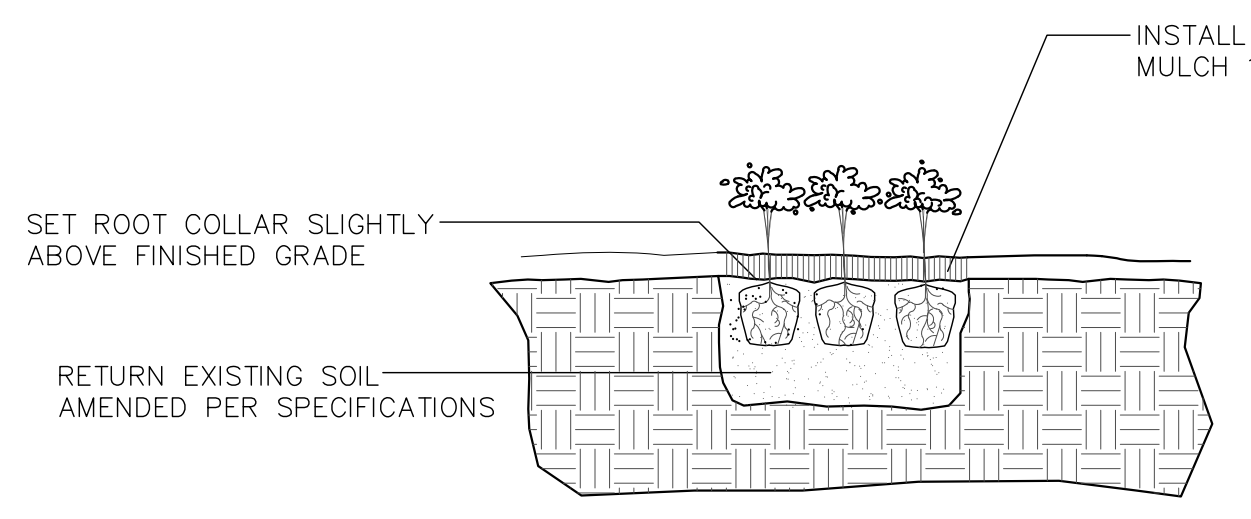

4 PERENNIAL PLANTING
N.T.S.

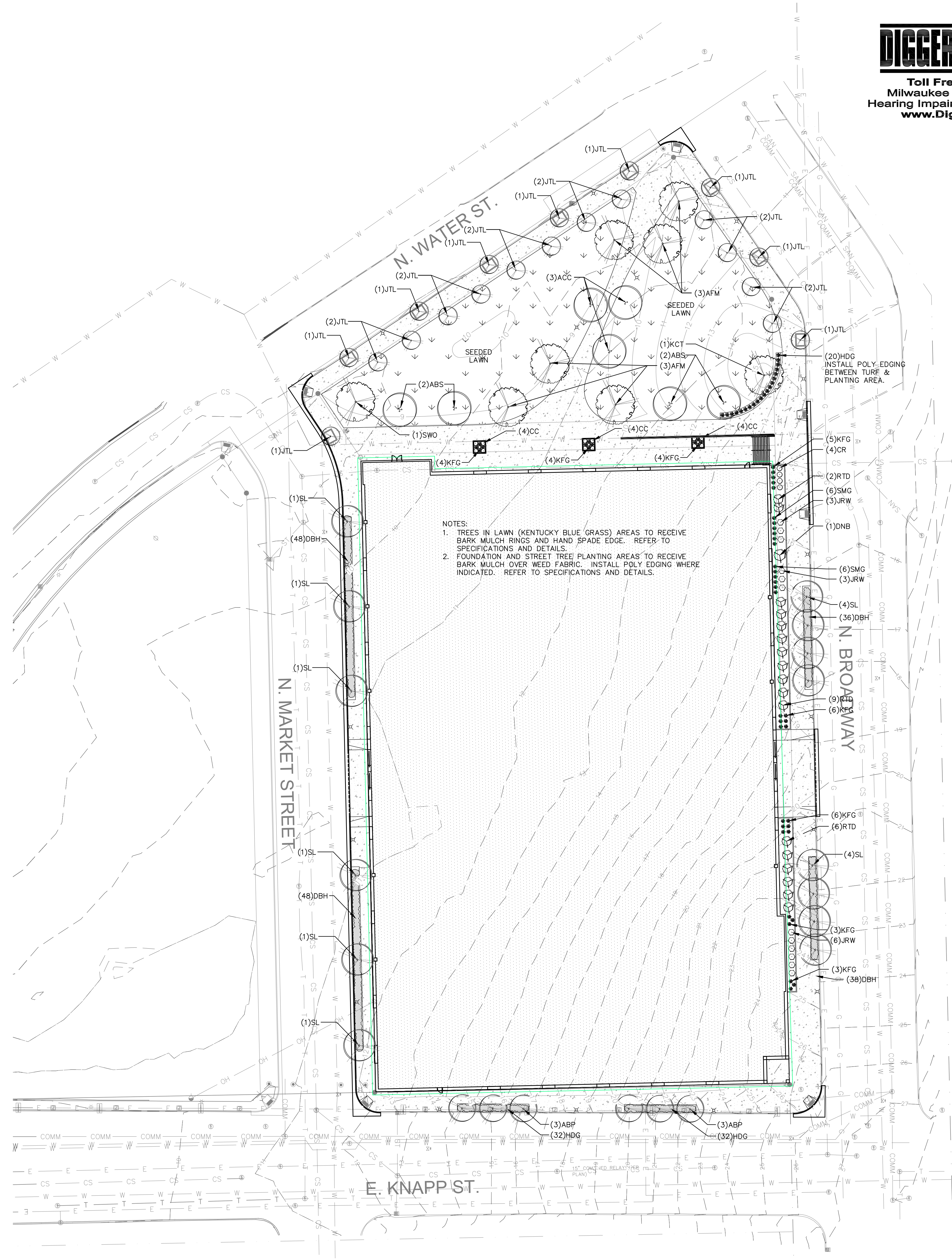

DIGGERS HOTLINE
Toll Free (800) 242-8511
Milwaukee Area (414) 259-1181
Hearing Impaired TDD (800) 542-2289
www.DiggersHotline.com

UIHLEIN WILSON ARCHITECTS
322 East Michigan Street
Milwaukee, WI 53202
telephone | 414.271.8899
facsimile | 414.271.8942
email | office@uihlein-wilson.com

© UIHLEIN WILSON ARCHITECTS, INC. ALL RIGHTS RESERVED.
OWNERSHIP OF DOCUMENTS
This document, and the ideas and designs incorporated herein, are the property of Uihlein Wilson Architects, Inc., and are to be used only for the project and site for which they were prepared. No part of this document may be reproduced or transmitted in any form or by any means electronic or mechanical, including photocopying and recording, or by any information storage or retrieval system, without the express written permission of Uihlein Wilson Architects, Inc.
REVISIONS
NO. DATE ISSUE

PROJECT
MSOE
Proposed MSOE
SOCCER & PARKING
FACILITY

SHEET
LANDSCAPE PLAN

DATE
May 09, 2011
PROJECT NO.
09-117
SHEET NO.



**UHLEIN
WILSON**
ARCHITECTS

322 East Michigan Street
Milwaukee, WI 53202
telephone | 414.271.8899
facsimile | 414.271.8942
email | office@uhl-wilson.com

© UHLEIN WILSON ARCHITECTS, INC. ALL RIGHTS RESERVED.
THIS SHEET IS THE PROPERTY OF UHLEIN WILSON ARCHITECTS, INC. IT IS TO BE USED ONLY FOR THE PROJECT AND SITE SPECIFICALLY IDENTIFIED HEREON. ANY REUSE OR MODIFICATION OF THIS SHEET WITHOUT THE WRITTEN PERMISSION OF UHLEIN WILSON ARCHITECTS, INC. IS STRICTLY PROHIBITED.

REVISIONS

NO.	DATE	ISSUE

PROJECT



Proposed MSOE
SOCCER & PARKING
FACILITY

SHEET

LOWER LEVEL
PLAN

DATE

May 9, 2011

PROJECT NO.

09-117

SHEET NO.

A-100

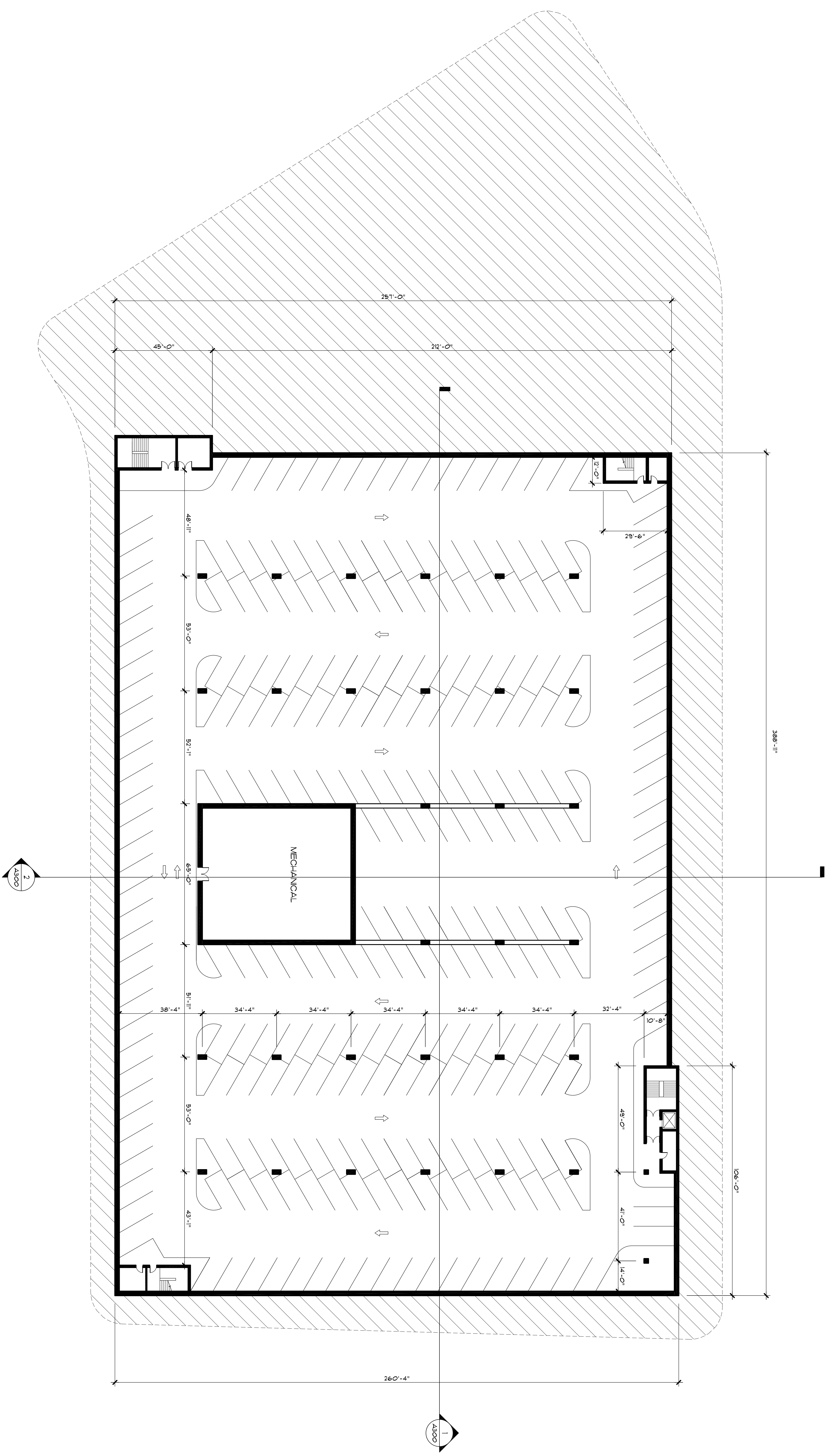



**UHLERIN
WILSON**
ARCHITECTS

322 East Michigan Street
Milwaukee, WI 53202
telephone | 414.271.8899
facsimile | 414.271.8942
email | office@uhlerin-wilson.com

© UHLERIN WILSON ARCHITECTS, INC. ALL RIGHTS RESERVED.
THIS SHEET IS THE PROPERTY OF UHLERIN WILSON ARCHITECTS, INC. IT IS TO BE USED ONLY FOR THE PROJECT AND SITE SPECIFICALLY IDENTIFIED HEREON. IT IS NOT TO BE REPRODUCED, COPIED, OR TRANSMITTED IN ANY FORM OR BY ANY MEANS, ELECTRONIC OR MECHANICAL, WITHOUT THE WRITTEN PERMISSION OF UHLERIN WILSON ARCHITECTS, INC.

NO.	DATE	ISSUE

PROJECT



Proposed MSOE
SOCCER & PARKING
FACILITY

SHEET

MARKET LEVEL
PLAN

DATE
May 9, 2011

PROJECT NO.
09-117

SHEET NO.





**UHLEIN
WILSON**
ARCHITECTS

322 East Michigan Street
Milwaukee, WI 53202
telephone | 414.271.8899
facsimile | 414.271.8942
email | office@uhllein-wilson.com

© UHLEIN WILSON ARCHITECTS, INC. ALL RIGHTS RESERVED.
THIS SHEET IS A DESIGN DOCUMENT AND IS NOT TO BE USED FOR CONSTRUCTION WITHOUT THE WRITTEN APPROVAL OF UHLEIN WILSON ARCHITECTS, INC. ANY REVISIONS TO THIS SHEET SHALL BE MADE BY A REGISTERED PROFESSIONAL ARCHITECT.

REVISIONS	NO.	DATE	ISSUE



Proposed MSOE
SOCCER & PARKING
FACILITY

SHEET
BROADWAY LEVEL
PLAN

DATE
May 9, 2011

PROJECT NO.
09-117

SHEET NO.

A-102





**UHLEIN
WILSON**
ARCHITECTS

322 East Michigan Street
Milwaukee, WI 53202
telephone | 414.271.8899
fax/mobile | 414.271.8942
email | office@uhl-wil.com

© UHLEIN WILSON ARCHITECTS, INC. ALL RIGHTS RESERVED.
THIS SHEET IS A PART OF THE PROJECT'S ARCHITECTURAL RECORD. IT IS THE PROPERTY OF UHLEIN WILSON ARCHITECTS, INC. AND IS NOT TO BE REPRODUCED OR TRANSMITTED IN ANY FORM OR BY ANY MEANS, ELECTRONIC OR MECHANICAL, INCLUDING PHOTOCOPYING, RECORDING, OR BY ANY INFORMATION STORAGE AND RETRIEVAL SYSTEM, WITHOUT THE WRITTEN PERMISSION OF UHLEIN WILSON ARCHITECTS, INC.

NO.	DATE	ISSUE

PROJECT



Proposed MSOE
SOCCER & PARKING
FACILITY

SHEET

FIELD LEVEL
PLAN

DATE
May 9, 2011

PROJECT NO.
09-117

SHEET NO.





**UHLLEIN
WILSON**
ARCHITECTS

322 East Michigan Street
Milwaukee, WI 53202
telephone | 414.271.8899
facsimile | 414.271.8942
email | office@uhllein-wilson.com

© UHLLEIN WILSON ARCHITECTS, INC. ALL RIGHTS RESERVED

THIS SHEET IS THE PROPERTY OF UHLLEIN WILSON ARCHITECTS, INC. IT IS TO BE USED ONLY FOR THE PROJECT AND SITE SPECIFICALLY IDENTIFIED HEREON. IT IS NOT TO BE REPRODUCED, COPIED, OR TRANSMITTED IN ANY FORM OR BY ANY MEANS, ELECTRONIC OR MECHANICAL, WITHOUT THE WRITTEN PERMISSION OF UHLLEIN WILSON ARCHITECTS, INC.

REVISIONS
NO. DATE ISS/IF



Proposed MSOE
SOCCER & PARKING
FACILITY

SHEET
ELEVATIONS

DATE
May 9, 2011
PROJECT NO.
09-117
SHEET NO.

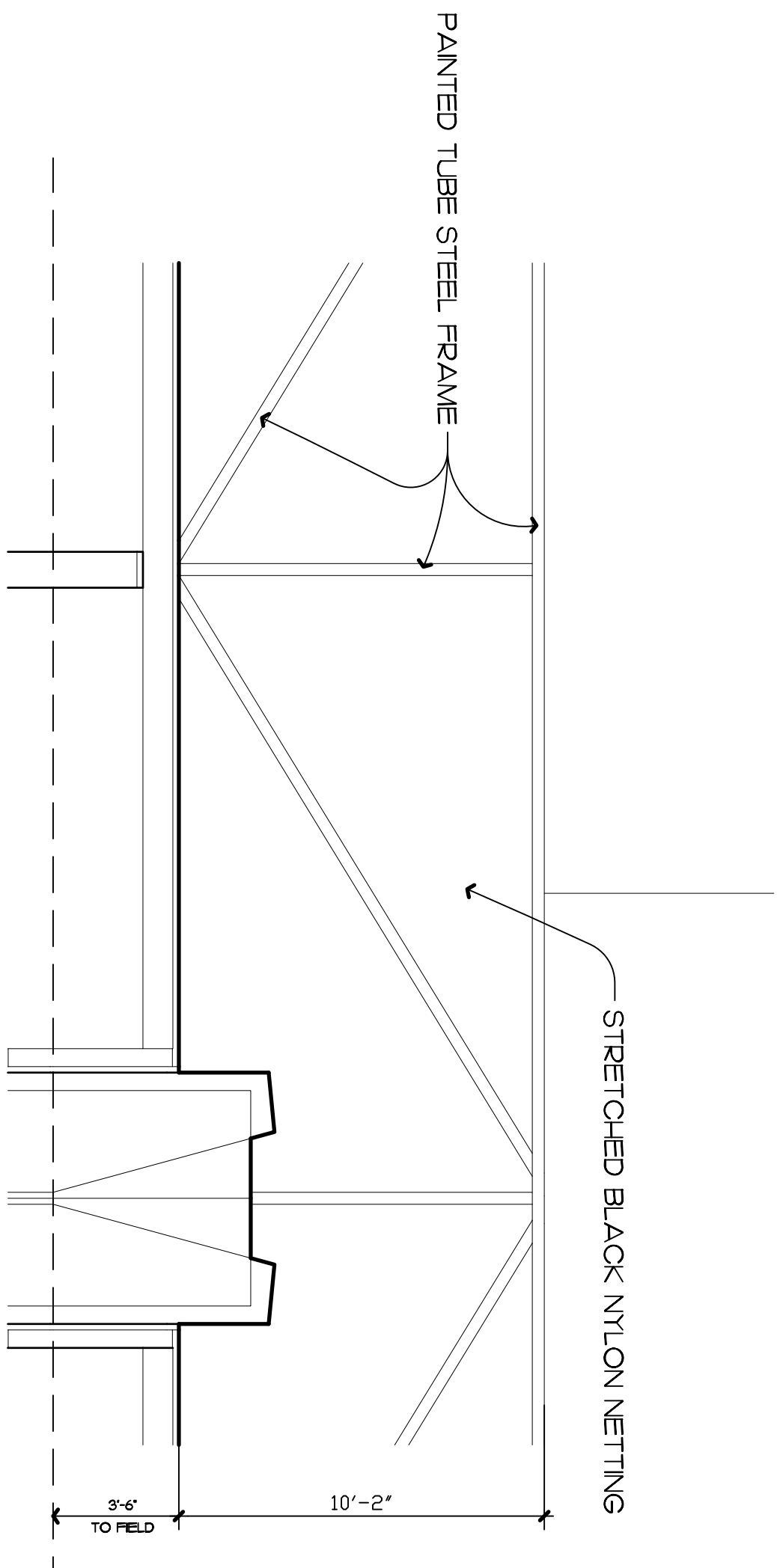

NETTING FRAME DETAIL 6
1/4" = 1'-0"

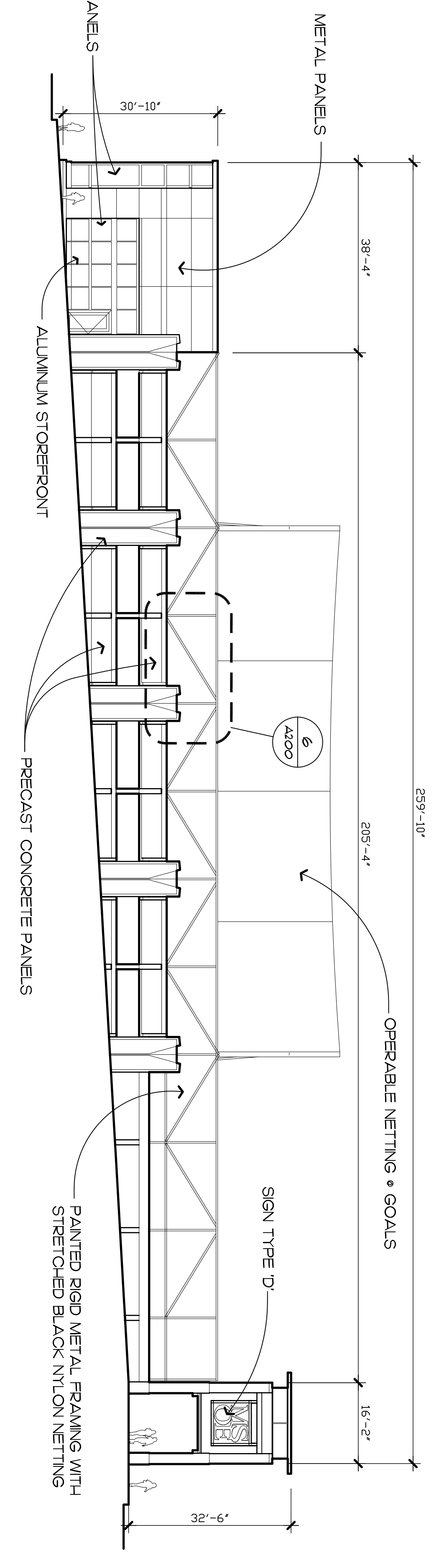

SOUTH ELEVATION 4
1/16" = 1'-0"

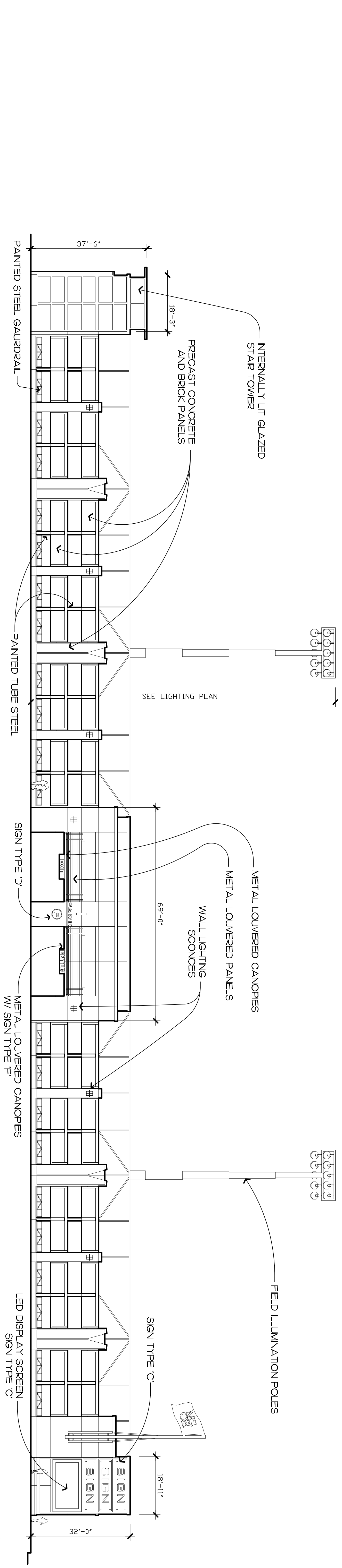

WEST ELEVATION 3
1/16" = 1'-0"

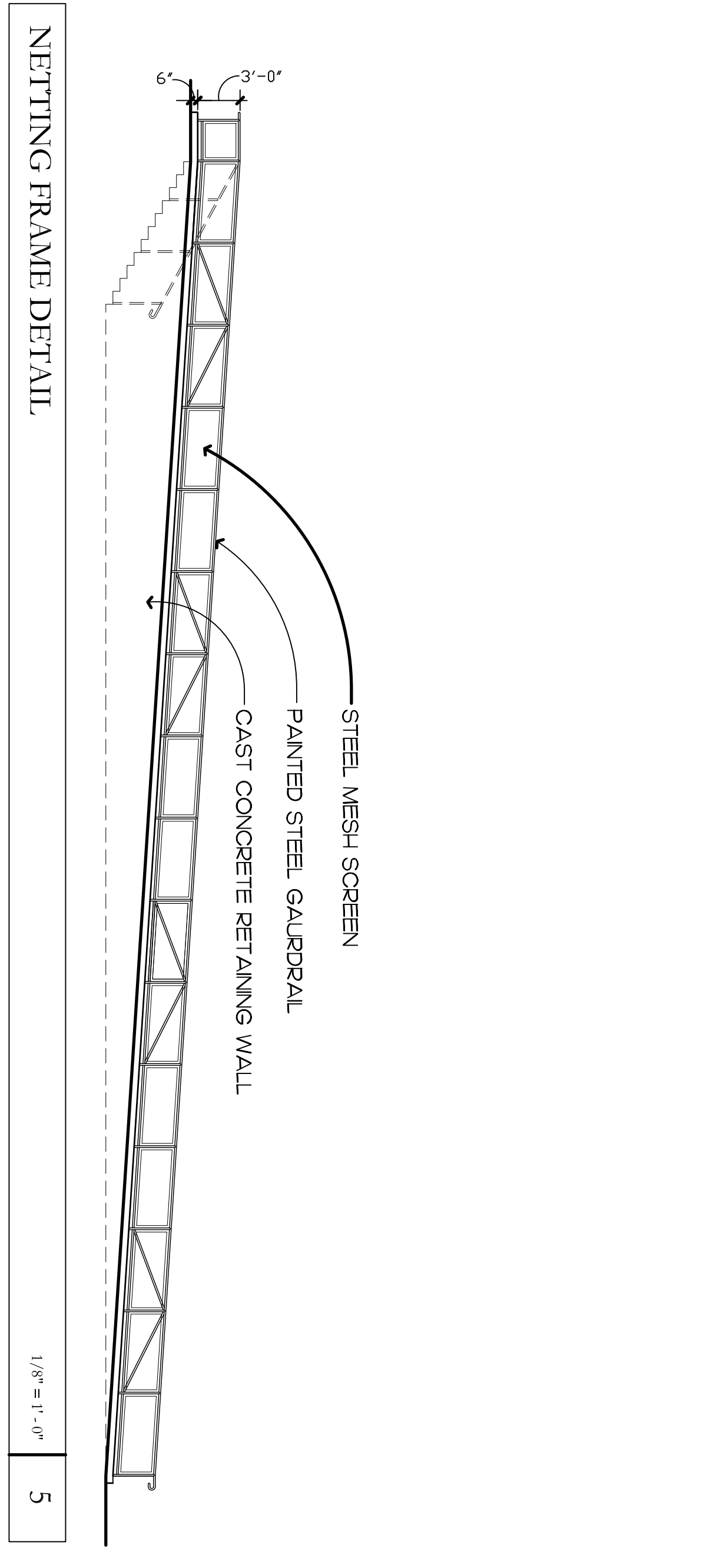

NETTING FRAME DETAIL 5
1/8" = 1'-0"

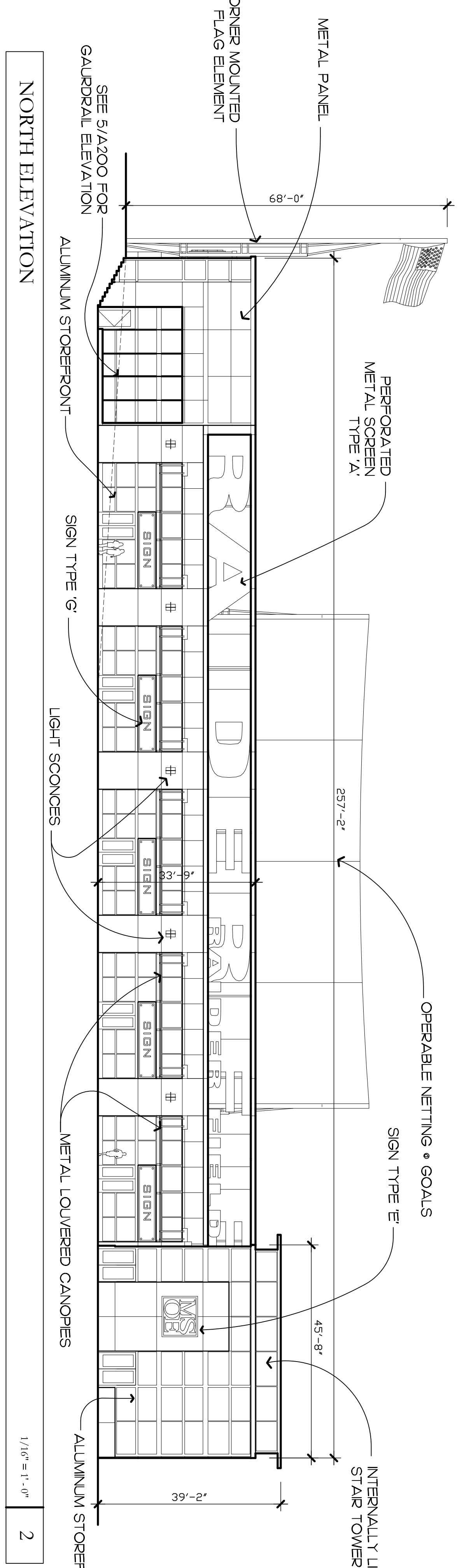

NORTH ELEVATION 2
1/16" = 1'-0"

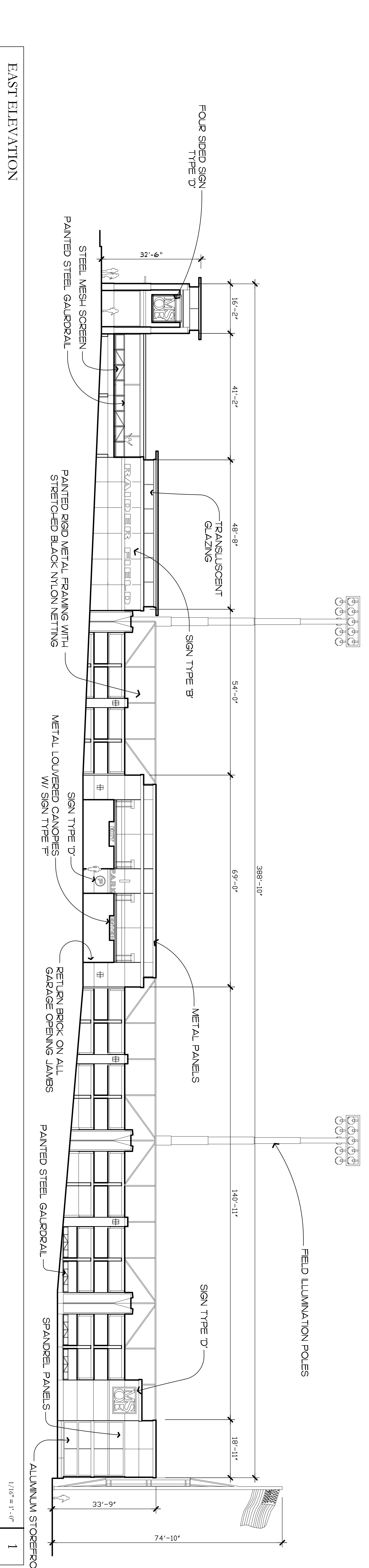

EAST ELEVATION 1
1/16" = 1'-0"

A-200



WILHELM WILSON
ARCHITECTS

322 East Michigan Street
Milwaukee, WI 53202

telephone | 414.271.8899
facsimile | 414.271.8942
email | office@wilhelm-wilson.com

© WILHELM WILSON ARCHITECTS, INC. ALL RIGHTS RESERVED.
THIS DOCUMENT IS THE PROPERTY OF WILHELM WILSON ARCHITECTS, INC. IT IS TO BE USED ONLY FOR THE PROJECT AND SITE SPECIFICALLY IDENTIFIED HEREIN. IT IS NOT TO BE REPRODUCED, COPIED, OR TRANSMITTED IN ANY FORM OR BY ANY MEANS, ELECTRONIC OR MECHANICAL, INCLUDING PHOTOCOPYING, RECORDING, OR BY ANY INFORMATION STORAGE AND RETRIEVAL SYSTEM, WITHOUT THE WRITTEN PERMISSION OF WILHELM WILSON ARCHITECTS, INC.

REVISIONS			
NO.	DATE	ISSUE	

MATERIAL LEGEND	
	BRICK
	ARCHITECTURAL PRECAST
	GLAZING
	SPANDREL
	METAL WALL PANEL

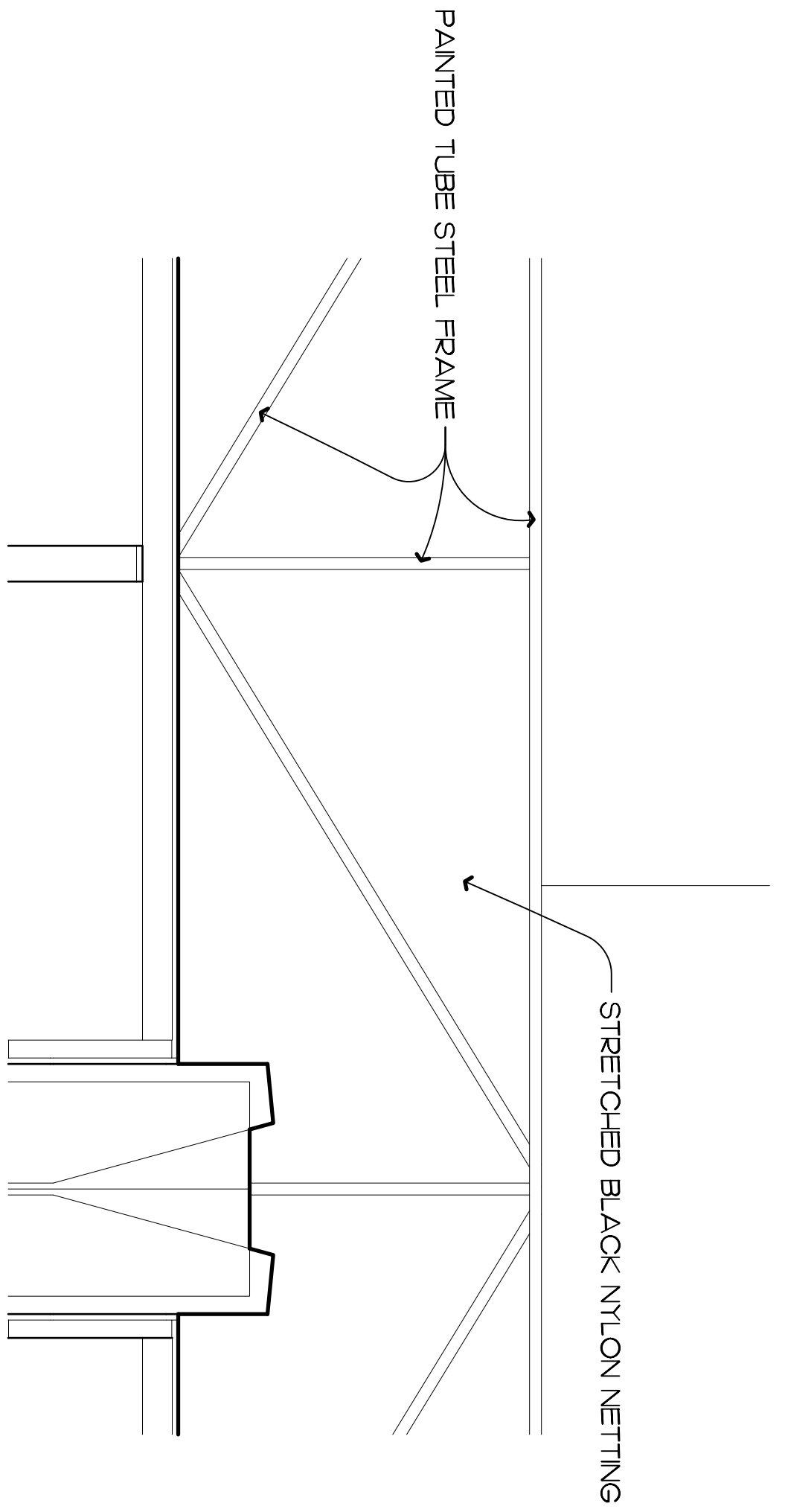

NETTING FRAME DETAIL

1/16" = 1'-0"

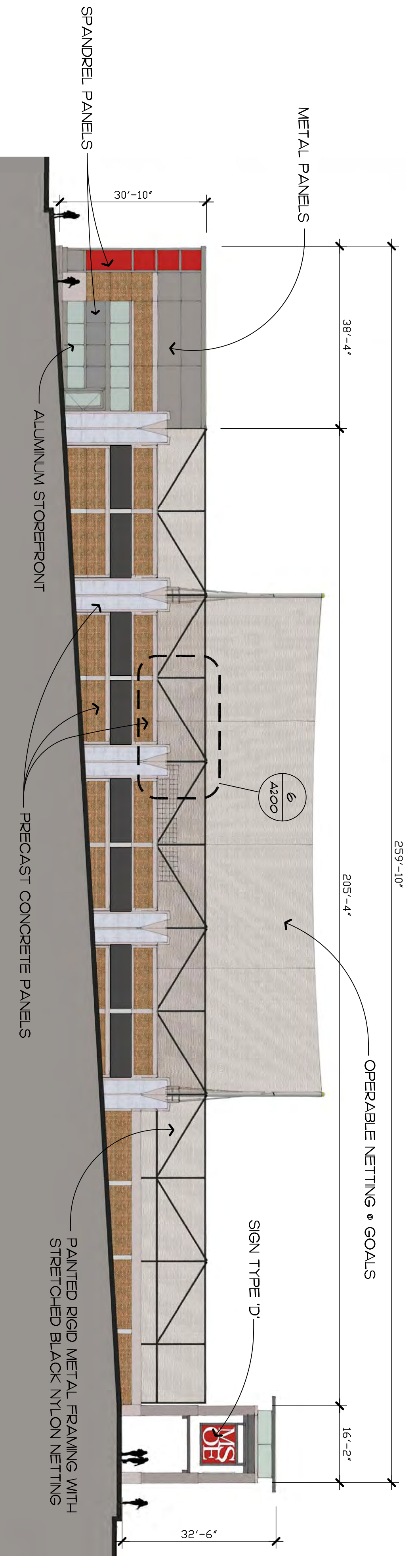

SOUTH ELEVATION

1/16" = 1'-0"

WEST ELEVATION

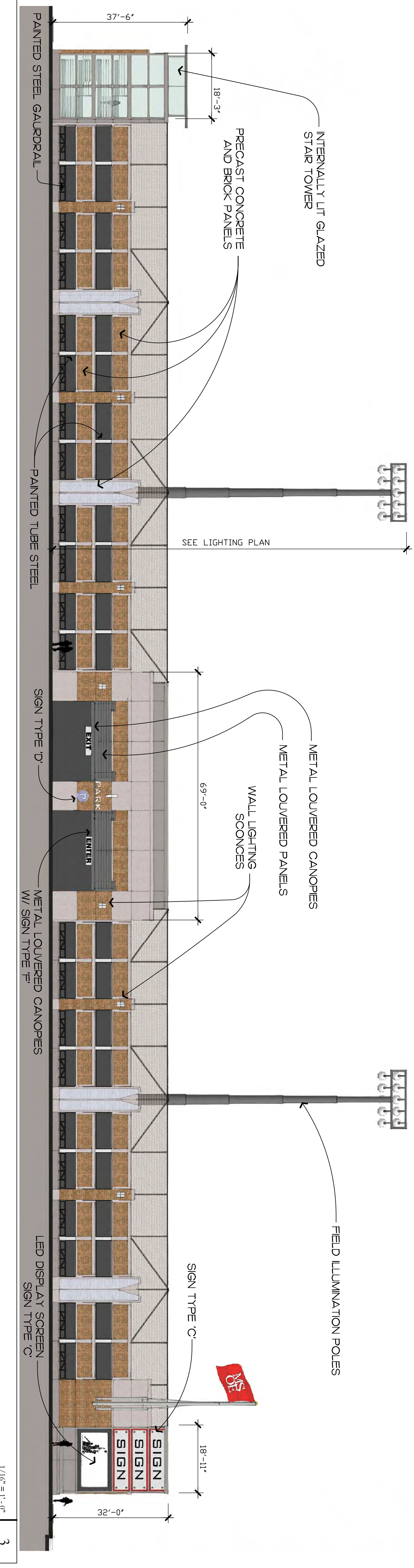

1/16" = 1'-0"

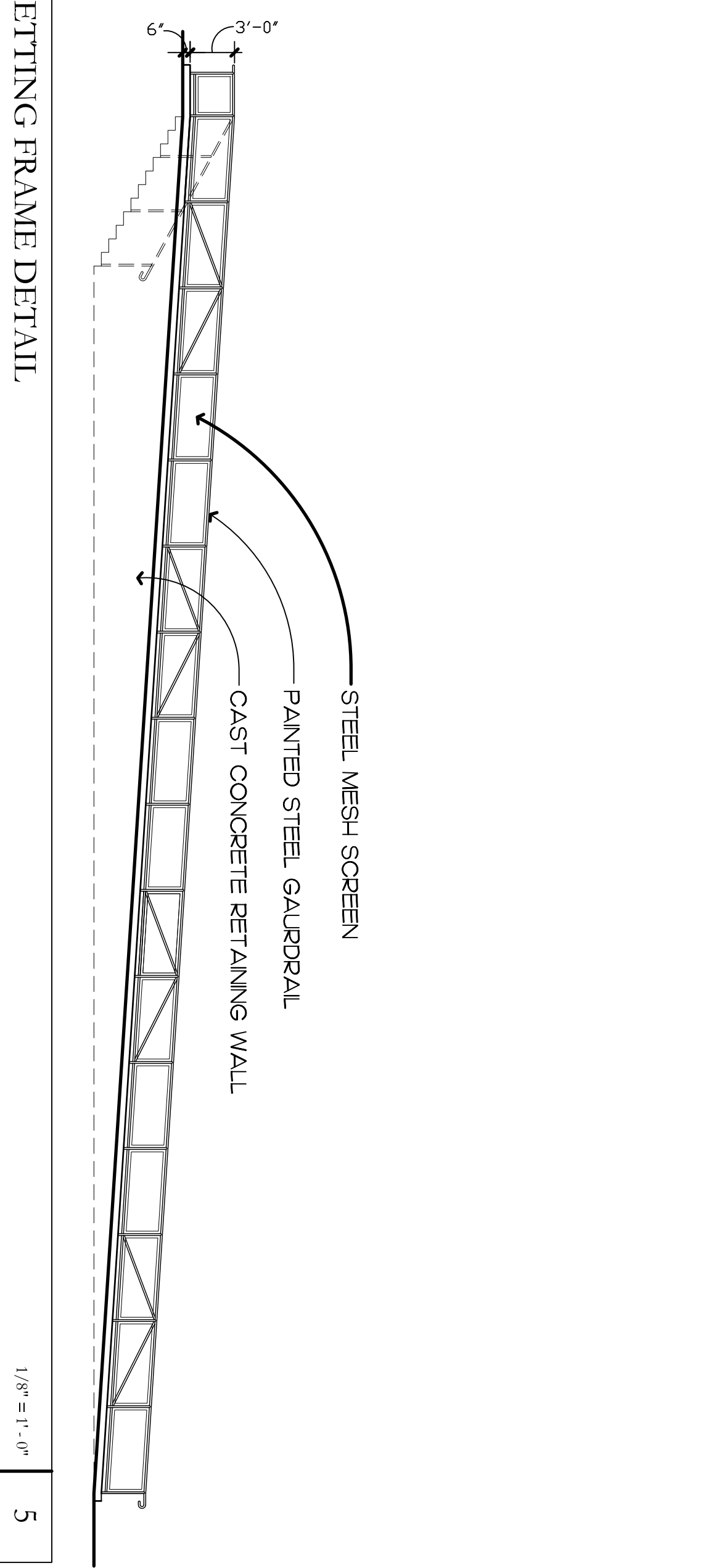

NETTING FRAME DETAIL

1/16" = 1'-0"

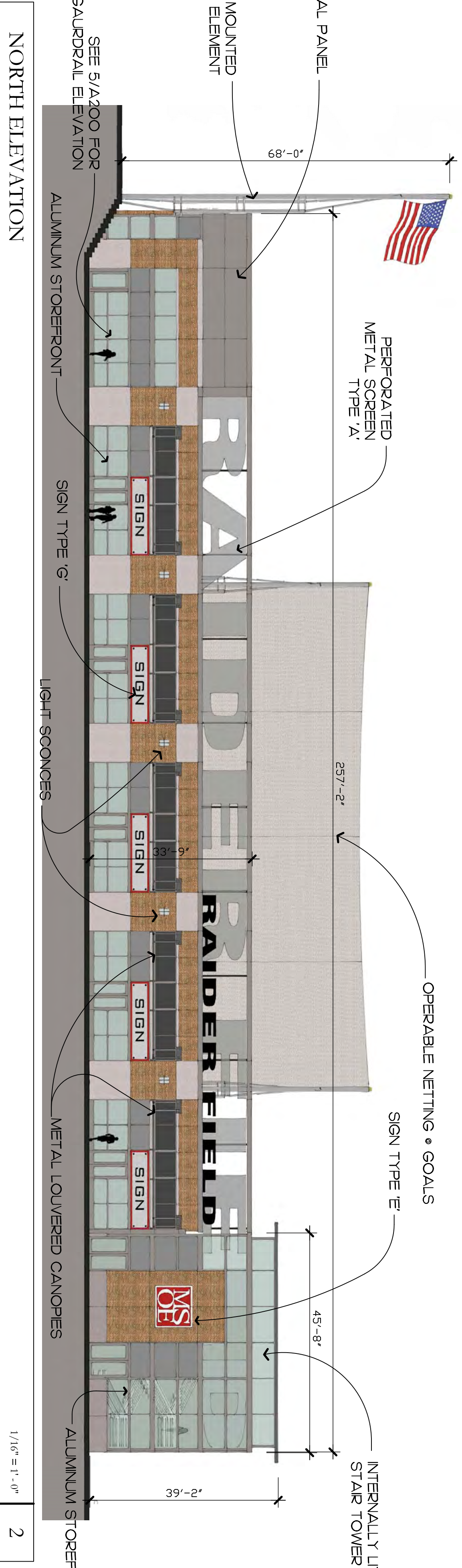

NORTH ELEVATION

1/16" = 1'-0"

EAST ELEVATION

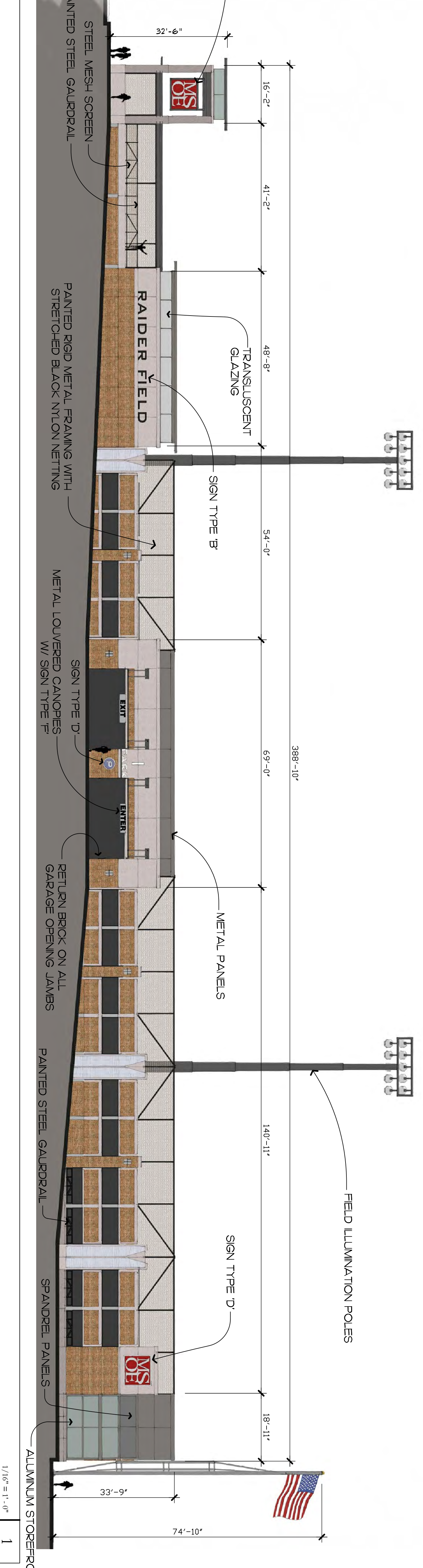

1/16" = 1'-0"

A-200

Proposed MSOE
SOCCER & PARKING
FACILITY

ELEVATIONS

DATE
May 9, 2011

PROJECT NO.
09-117

SHEET NO.



**UHLLEIN
WILSON**
ARCHITECTS

322 East Michigan Street
Milwaukee, WI 53202
telephone | 414.271.8899
facsimile | 414.271.8942
email | office@uhllein-wilson.com

© UHLLEIN WILSON ARCHITECTS, INC. ALL RIGHTS RESERVED

THIS SHEET IS THE PROPERTY OF UHLLEIN WILSON ARCHITECTS, INC. IT IS TO BE USED ONLY FOR THE PROJECT AND SITE SPECIFICALLY IDENTIFIED HEREON. IT IS NOT TO BE REPRODUCED, COPIED, OR TRANSMITTED IN ANY FORM OR BY ANY MEANS, ELECTRONIC OR MECHANICAL, INCLUDING PHOTOCOPYING, RECORDING, OR BY ANY INFORMATION STORAGE AND RETRIEVAL SYSTEM, WITHOUT THE WRITTEN PERMISSION OF UHLLEIN WILSON ARCHITECTS, INC.

REVISIONS

NO.	DATE	ISSUE



Proposed MSOE
SOCCER & PARKING
FACILITY

SHEET

SIGNAGE

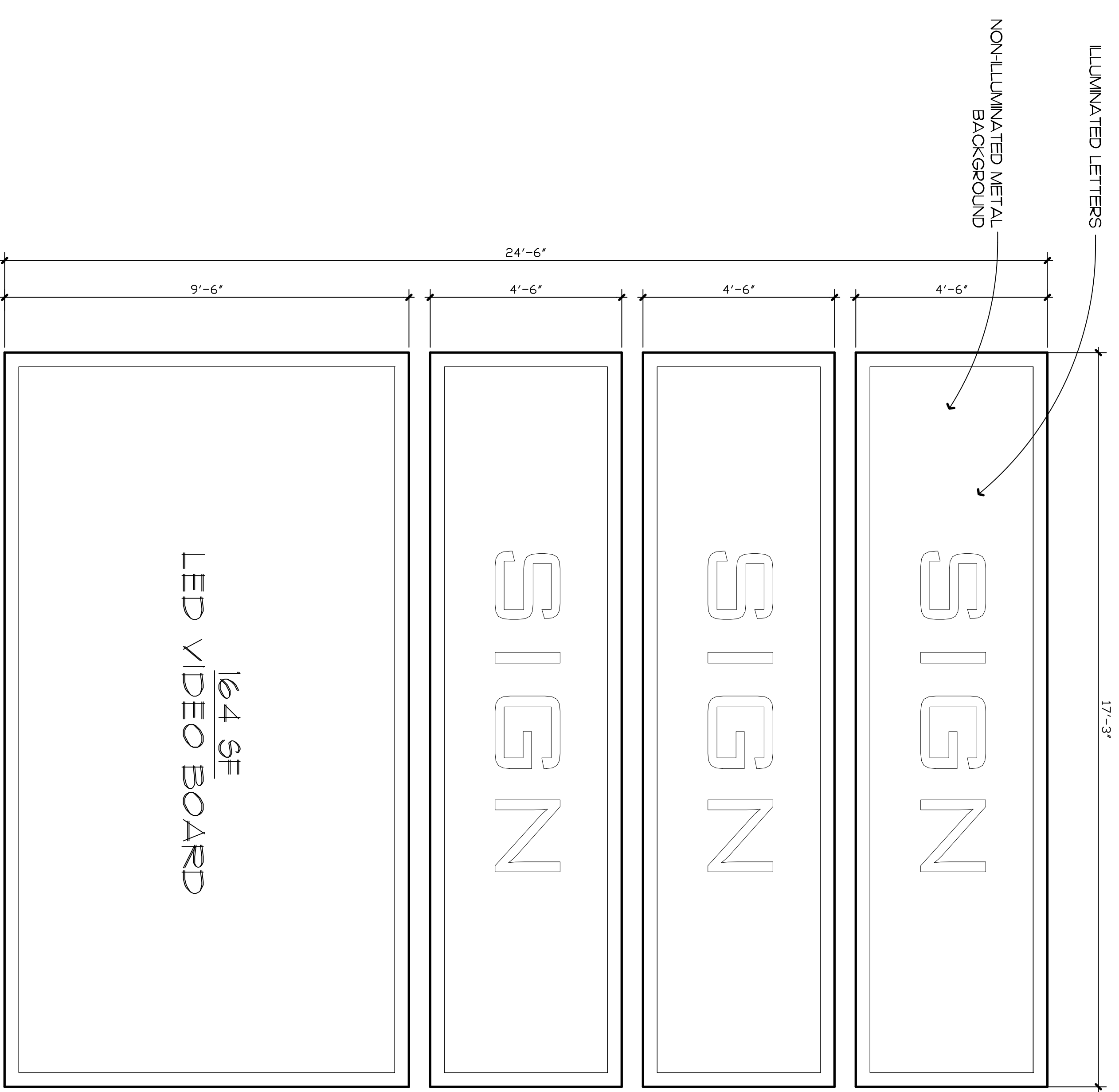

SIGN ELEVATION - A 1/8" = 1'-0" 1

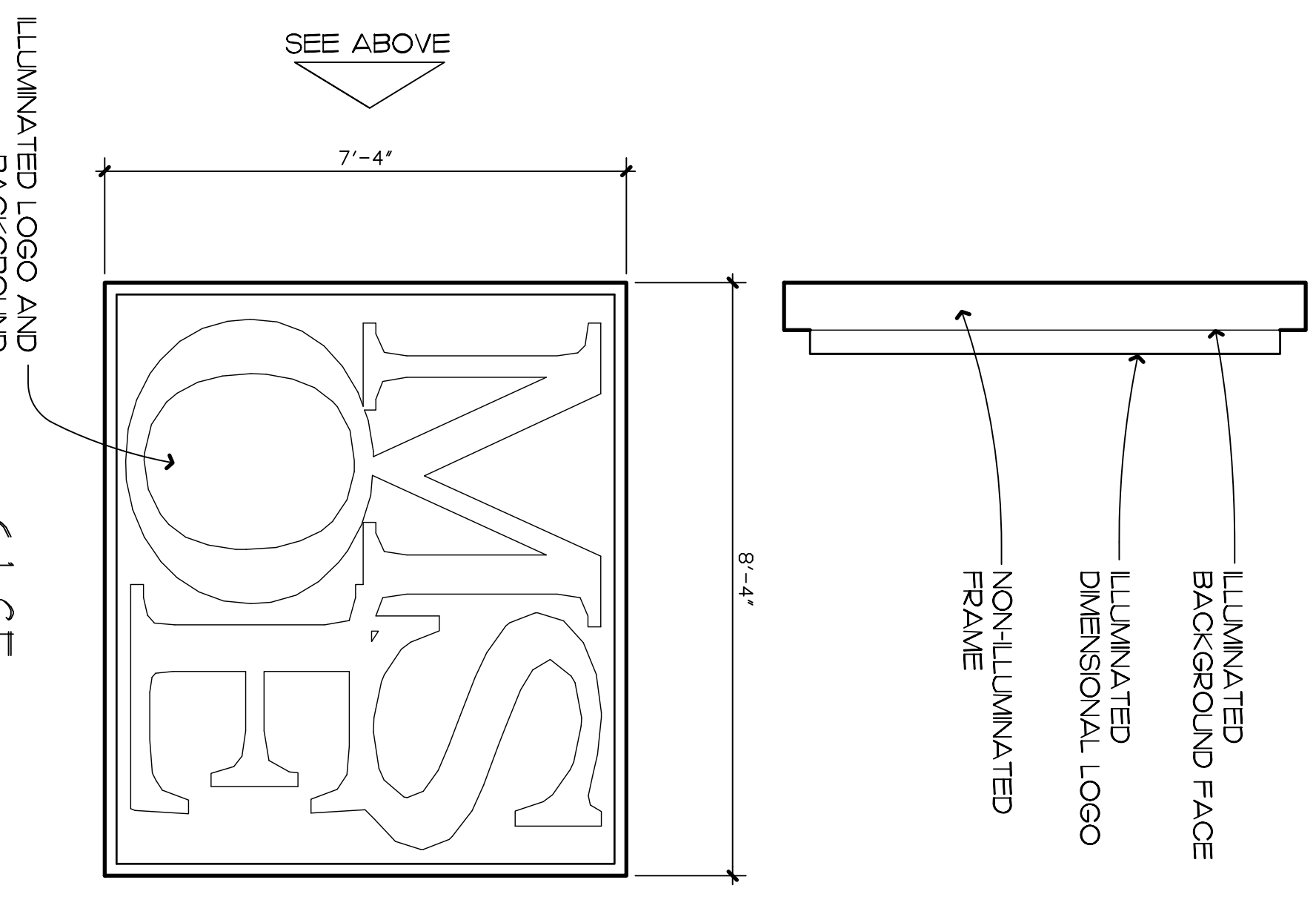

SIGN ELEVATION - B 1/2" = 1'-0" 2

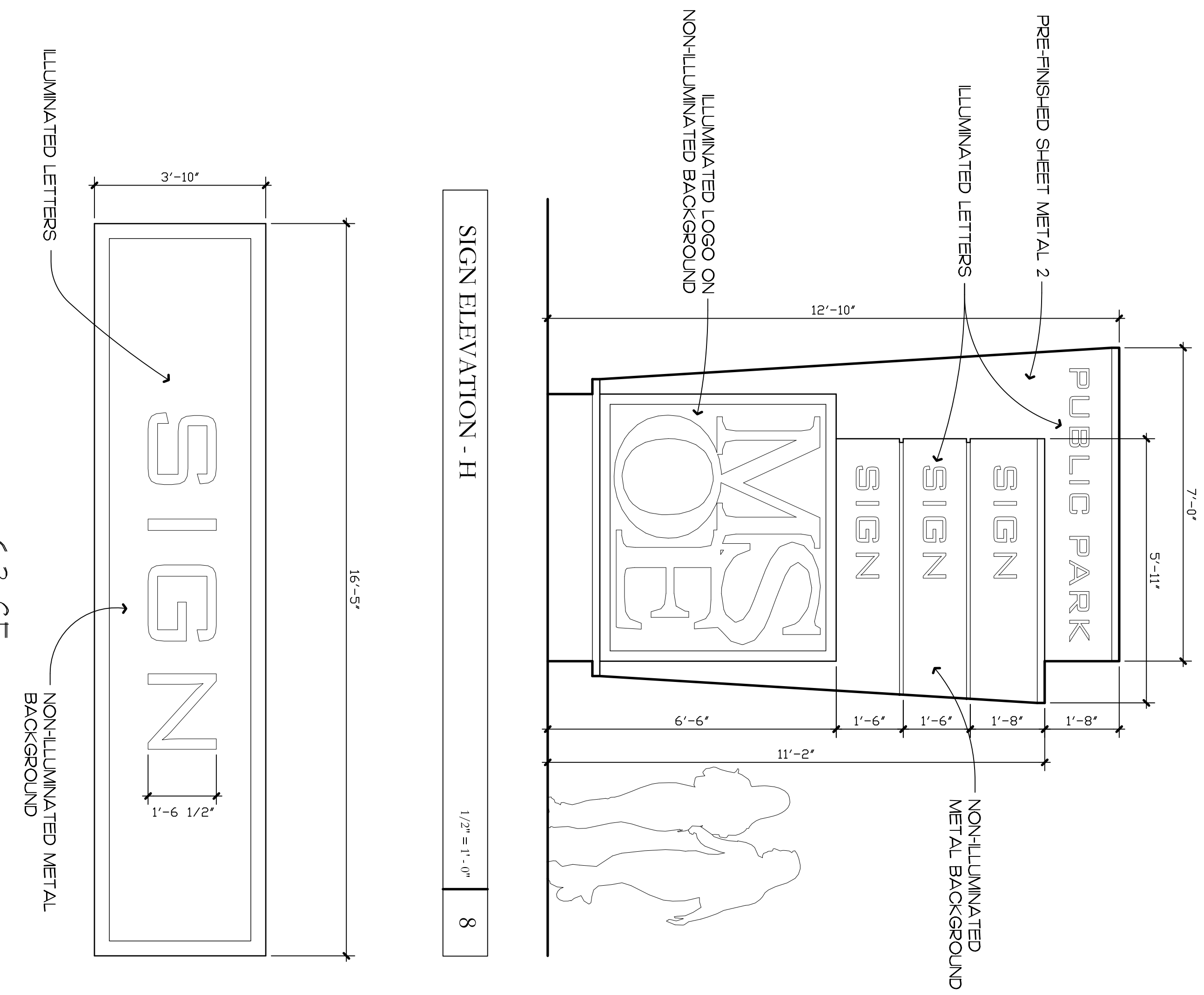

SIGN ELEVATION - C 1/2" = 1'-0" 3

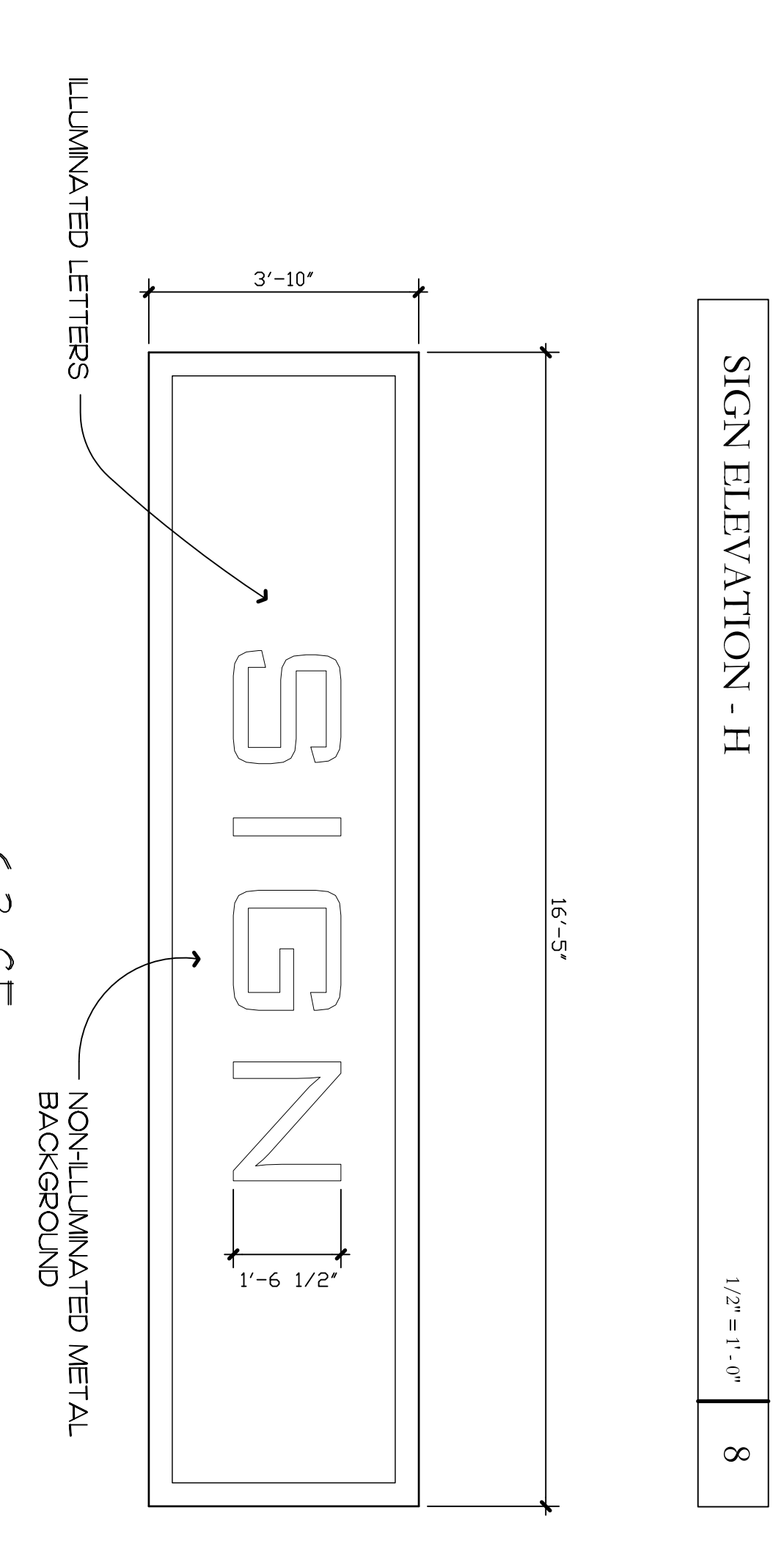

SIGN ELEVATION - D 1/2" = 1'-0" 4

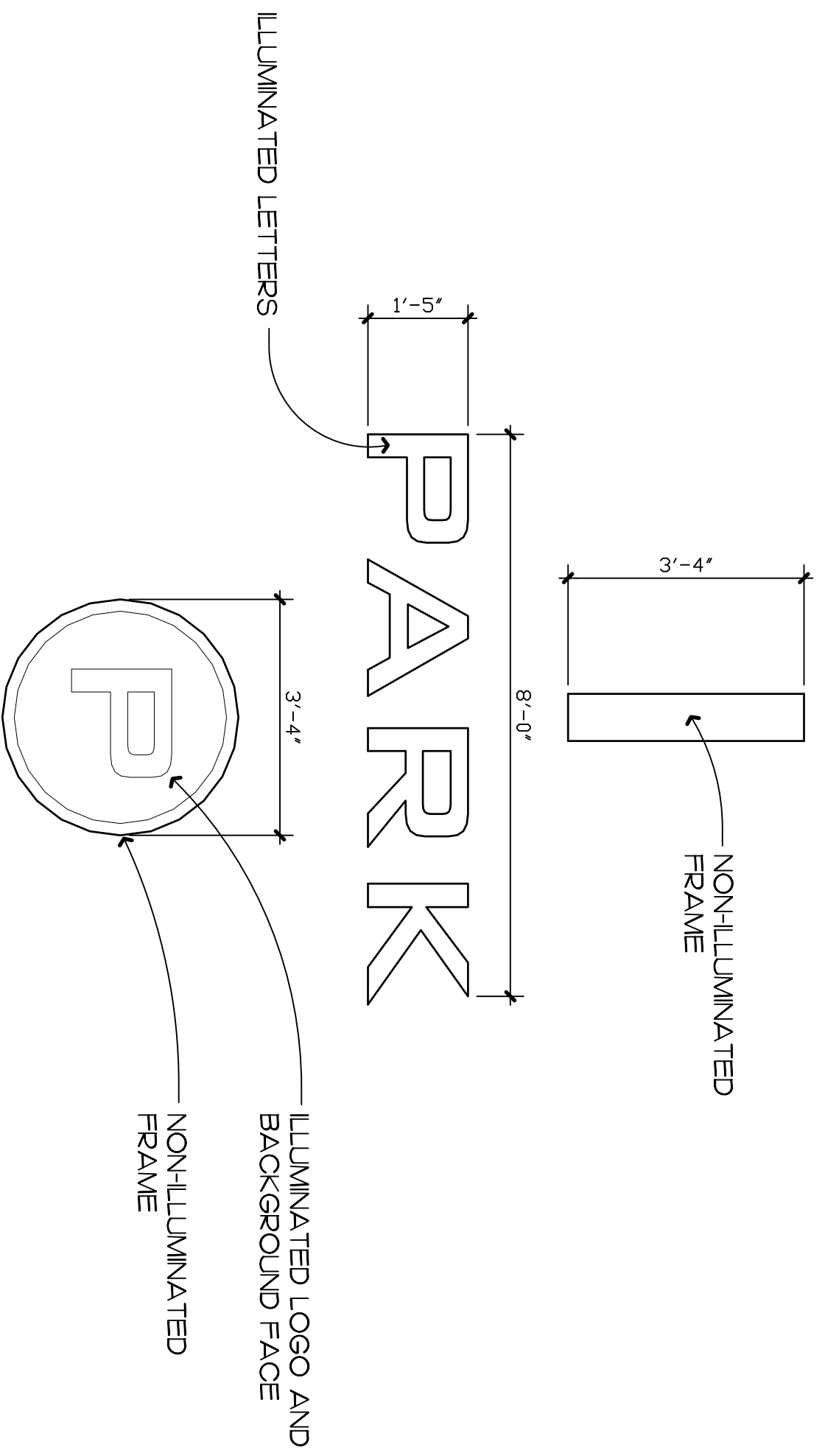

SIGN ELEVATION - E 1/2" = 1'-0" 5

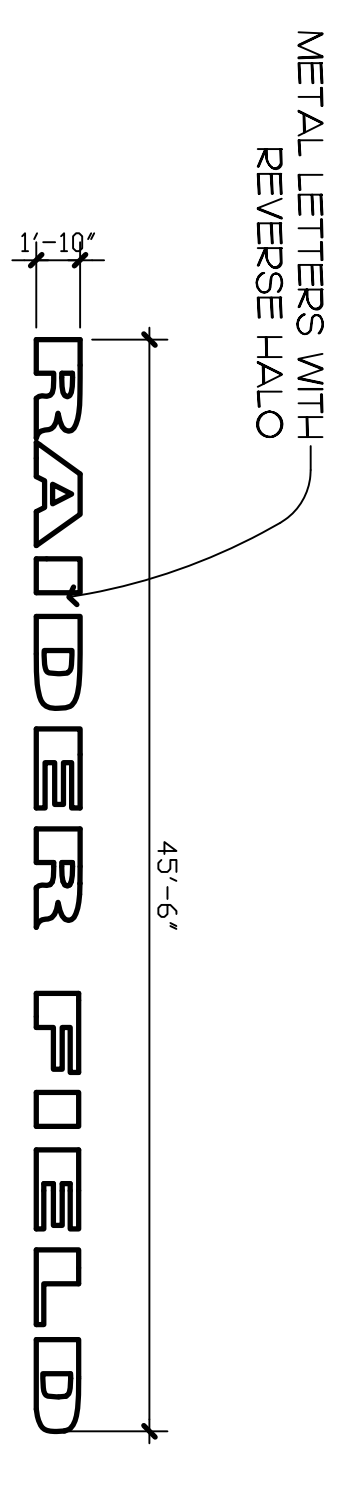

SIGN ELEVATION - F 1/2" = 1'-0" 6

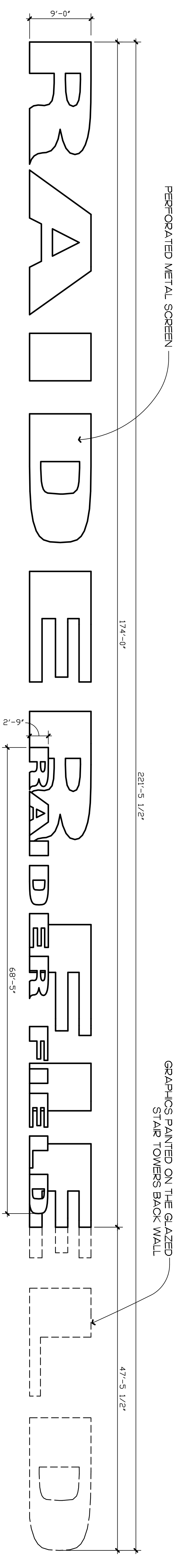

SIGN ELEVATION - G 1/8" = 1'-0" 7



**UHLERIN
WILSON
ARCHITECTS**

322 East Michigan Street
Milwaukee, WI 53202
telephone | 414.271.8899
facsimile | 414.271.8942
email | office@uhlerin-wilson.com

© UHLERIN WILSON ARCHITECTS, INC. ALL RIGHTS RESERVED.
THESE PLANS OR DOCUMENTS ARE THE PROPERTY OF UHLERIN WILSON ARCHITECTS, INC. AND ARE TO BE USED ONLY FOR THE PROJECT AND SITE SPECIFICALLY IDENTIFIED HEREON. ANY REPRODUCTION OR TRANSMISSION OF THESE PLANS OR DOCUMENTS WITHOUT THE WRITTEN PERMISSION OF UHLERIN WILSON ARCHITECTS, INC. IS STRICTLY PROHIBITED.

REVISIONS
NO. DATE ISSUE

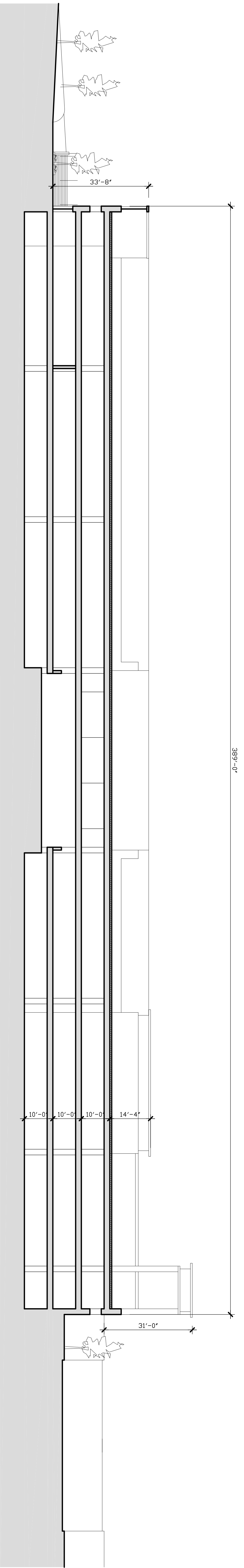
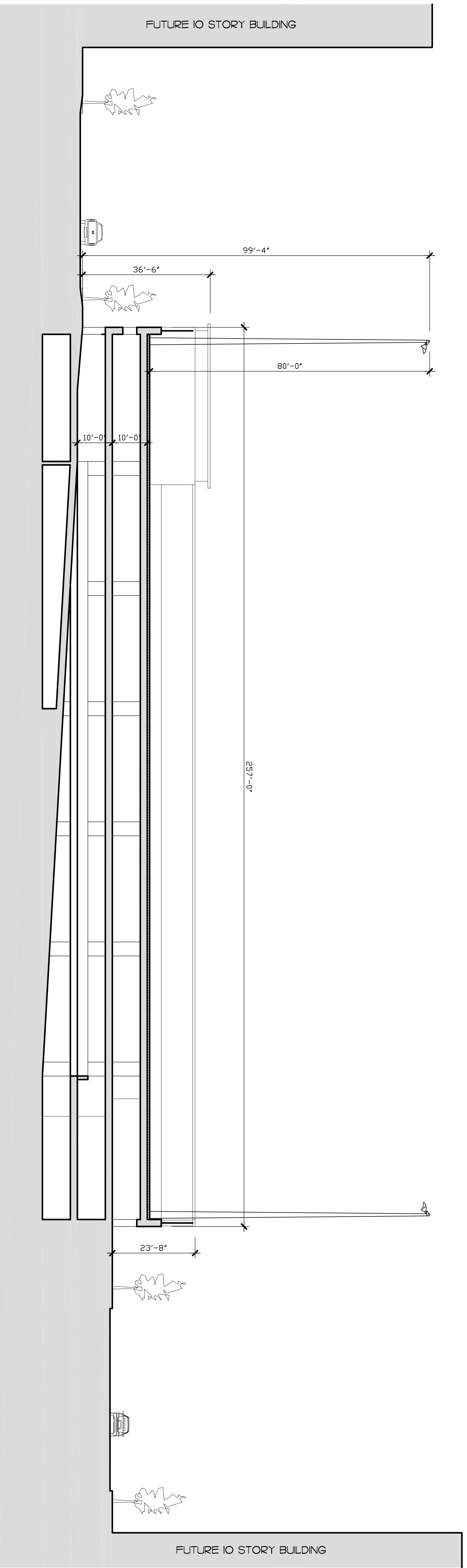

Proposed MSOE
SOCCER & PARKING
FACILITY

SHEET
ELEVATIONS

DATE
May 9, 2011

PROJECT NO.
09-117

SHEET NO.

A-300