



Certificate of Appropriateness

Milwaukee Historic Preservation Commission/841 N Broadway/Milwaukee, WI 53202/phone 414-286-5722

Property Description of work

936 N. 31st Street, Concordia Historic District

Install meter, combiner, and utility disconnect to east façade of the house and install a garage disconnect to the north façade of the garage as part of a previously approved garage roof solar panel installation (File #230313).

Date issued 8/25/2023

In accordance with the provisions of Section 320-21 (11) and (12) of the Milwaukee Code of Ordinances, the Milwaukee Historic Preservation Commission has issued a certificate of appropriateness for the work listed above. The work was found to be consistent with preservation guidelines. The following conditions apply to this certificate of appropriateness:

N/A

All work must be done in a craftsman-like manner, and must be completed within one year of the date this certificate was issued. Staff must approve any changes or additions to this certificate before work begins. Work that is not completed in accordance with this certificate may be subject to correction orders or citations. If you require technical assistance, please contact Historic Preservation staff as follows: Phone: (414) 286-5722 E-mail: hpc@milwaukee.gov.

If permits are required, you are responsible for obtaining them from the Milwaukee Development Center. If you have questions about permit requirements, please consult the Development Center's web site, www.milwaukee.gov/lms, or call (414) 286-8210.

City of Milwaukee Historic Preservation

Copies to: Development Center, Ald. Bauman

Equipment Location:

Meter outside East side of the house. Export meter will be below revenue meter. Ensure both meters are at correct height. Combiner and utility disconnect will be adjacent to meters.

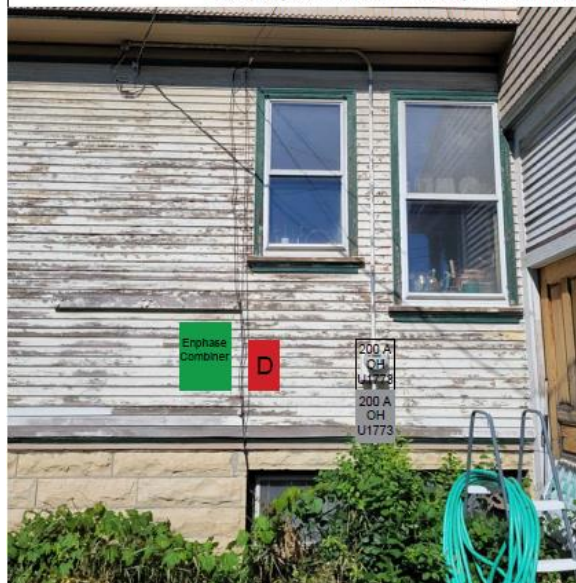

Garage Disconnect will be located on the North side of the garage.



Array #	Array Pitch	True Azim.	Mag. Azim.	PV SqFt
1	18°	180°	183°	250



1237 Pilgrim Road
Plymouth WI, 53073
Phone: (920) 838-6610
www.archelec.com

**Sahagun- 5.04 kWdc,
3.78 kWac, Milwaukee**

Main service panel in basement.



Plot Plan: Scale - NTS



Customer: Gail Sahagun
Address: 936 North 31st Street
City: Milwaukee
State: WI
Zip Code: 53208
Contact: Gail Sahagun
Phone: (414) 342-9657
Email: gsahagun@gmail.com

Project Number: 23R-120 System Size: 5.04 kWdc

Designer: Mike Gietman

Site Plan

Revision: 1 Date: 7.31.23

Page A.2

Scope of work