

DCD # 2608

MILWAUKEE COUNTY CERTIFIED SURVEY MAP NO. _____

BEING A DIVISION OF A PART OF LOTS 21, 22 AND 23, BLOCK 9, PEIRCE AND DAVIS' ADDITION, LOCATED IN THE SOUTHEAST 1/4 OF THE SOUTHWEST 1/4 OF SECTION 8, TOWN 7 NORTH, RANGE 22 EAST, IN THE CITY OF MILWAUKEE, MILWAUKEE COUNTY, WISCONSIN.

TAX KEY NO. 283-1093-000, 283-1094-000 & 283-1095-000

ZONING: RT 4

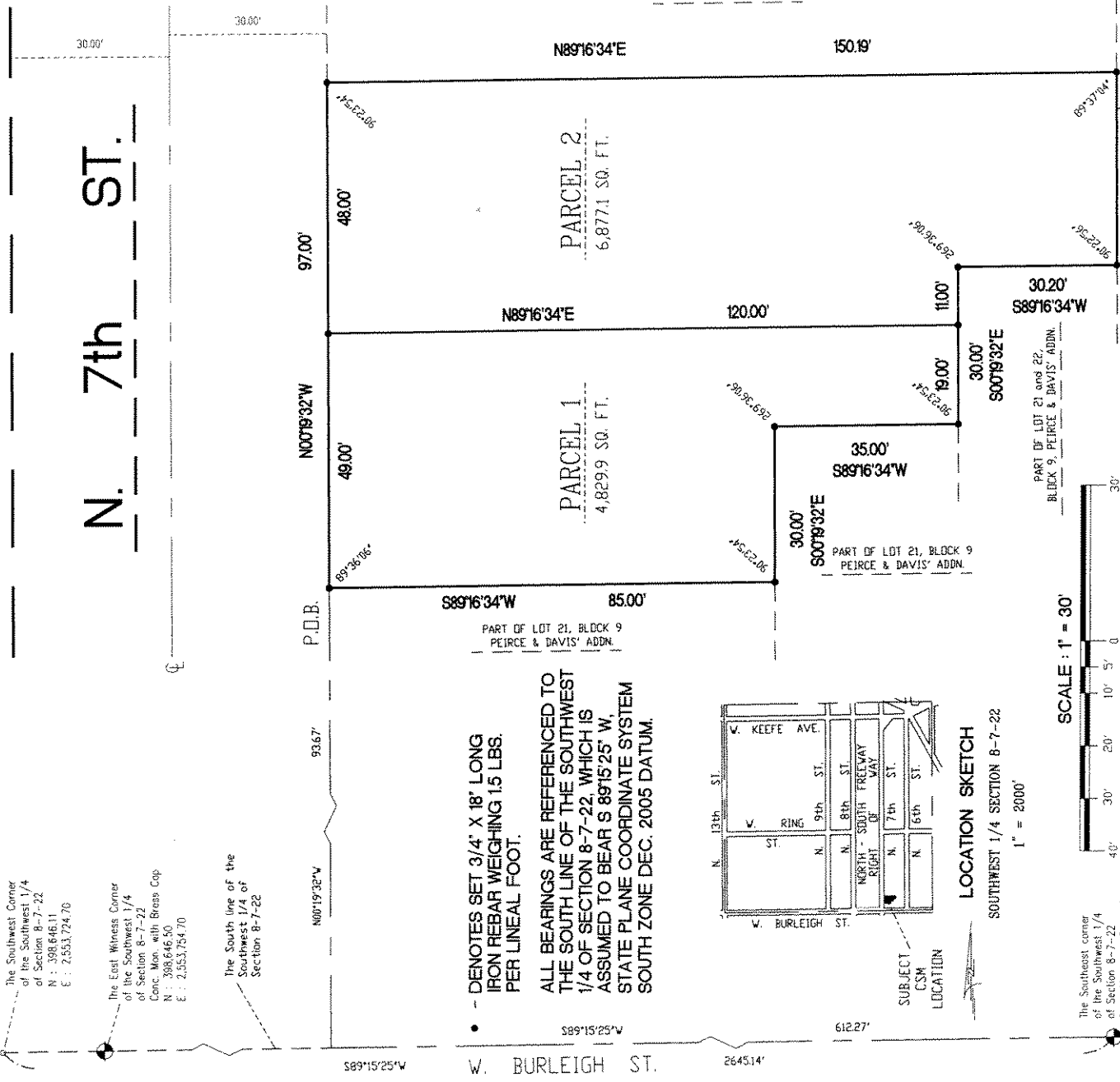

- DENOTES SET 3/4" X 18' LONG IRON REBAR WEIGHING 15 LBS. PER LINEAL FOOT.
- ALL BEARINGS ARE REFERENCED TO THE SOUTH LINE OF THE SOUTHWEST 1/4 OF SECTION 8-7-22, WHICH IS ASSUMED TO BEAR S 89°15'25" W, STATE PLANE COORDINATE SYSTEM SOUTH ZONE DEC. 2005 DATUM.

LOCATION SKETCH
SOUTHWEST 1/4 SECTION 8-7-22
1" = 2000'

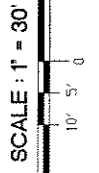

SURVEYING ASSOCIATES, INC.
2554 N. 100th STREET
WAUWATOSA, WI 53226
PHN 414-257-2212
FAX 414-257-2443



FREDERICK W. SHIBILSKI S - 1154

INSTRUMENT DRAFTED BY WILLIAM J. KARPEN
INFRASTRUCTURE SERVICES DIVISION

Marcia Lindhorst 2/23/07
CENTRAL DRAFTING & RECORDS MANAGER
Engr. in Charge
CITY ENGINEER APPROVED

JOB NO. 31860 CSM

SHEET 1 OF 3

DUD# 2408

MILWAUKEE COUNTY CERTIFIED SURVEY MAP NO. _____

BEING A DIVISION OF A PART OF LOTS 21, 22 AND 23, BLOCK 9, PEIRCE AND DAVIS' ADDITION, LOCATED IN THE SOUTHEAST ¼ OF THE SOUTHWEST ¼ OF SECTION 8, TOWN 7 NORTH, RANGE 22 EAST, IN THE CITY OF MILWAUKEE, MILWAUKEE COUNTY, WISCONSIN.

SURVEYOR'S CERTIFICATE
STATE OF WISCONSIN)
MILWAUKEE COUNTY)SS

I, Frederick W. Shibilski, a registered land surveyor do hereby certify:

That I have surveyed, divided and mapped a part of Lots 21, 22 and 23, Block 9, Peirce and Davis' Addition, located in the Southeast ¼ of the Southwest ¼ of Section 8, Town 7 North, Range 22 East, in the City of Milwaukee, Milwaukee County, Wisconsin, bounded and described as follows: Commencing at the Southeast corner of the Southwest ¼ of Section 8; thence South 89° 15' 25" West along the South line of said ¼ Section, 612.27 feet; thence North 00° 19' 32" West, 93.67 feet to the point of beginning of the land to be described; thence North 00° 19' 32" West, 97.00 feet; thence North 89° 16' 34" East, 150.19 feet; thence South 00° 20' 30" East, 37.00 feet; thence South 89° 16' 34" West, 30.20 feet; thence South 00° 19' 32" East, 30.00 feet; thence South 89° 16' 34" West, 35.00 feet; thence South 00° 19' 32" East, 30.00 feet; thence South 89° 16' 34" West, 85.00 feet to the point of beginning.

That I have made such survey, land division and map by the direction of Milwaukee Habitat for Humanity, Inc., owner of said land.

That such map is a correct representation of the exterior boundaries of the land surveyed and the land division thereof made.

That I have fully complied with the provisions of Chapter 236 of the Wisconsin Statutes and Chapter 119 of the Milwaukee Code of Ordinances in surveying, dividing and mapping the same.

Dated this 12th day of January 2007.

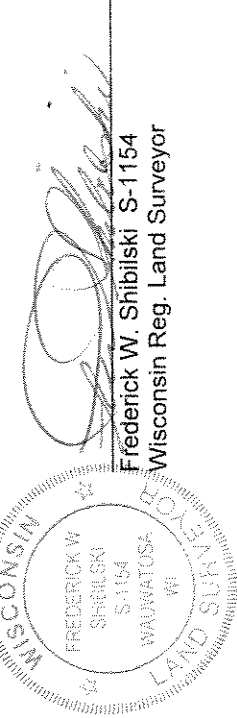

Frederick W. Shibilski
Wisconsin Reg. Land Surveyor

CORPORATE OWNERS CERTIFICATE:

Milwaukee Habitat for Humanity, Inc., a corporation duly organized and existing under and by virtue of the laws of the State of Wisconsin as owner, does hereby certify that said corporation caused the land described on this map to be surveyed, divided and mapped as represented on this map in accordance with the requirements of Chapter 119 of the Milwaukee Code of Ordinances.

In consideration of the approval of this map by the Common Council, and in accordance with Chapter 119 of the Milwaukee Code of Ordinances, the undersigned agrees:

- a. That all utility lines to provide electric power and telephone services and cable television or communications systems lines or cables to all parcels in the certified survey map shall be installed underground in easements provided therefor, where feasible.

This agreement shall be binding on the undersigned and assigns.

IN WITNESS WHEREOF, the said Milwaukee Habitat for Humanity, Inc., has caused these presents to be signed by Ruth Kallio-Mielke, its President, Patrick Poehler, its Secretary and by Jack West, its Treasurer, at Milwaukee, Wisconsin, on this 31 day of January, 2007.

in the Presence of:

Ruth Kallio-Mielke

Patrick Poehler

Milwaukee Habitat for Humanity, Inc.

Ruth Kallio-Mielke
Ruth Kallio-Mielke, President

Patrick Poehler
Patrick Poehler, Secretary

Jack West
Jack West, Treasurer

DLD#2608

MILWAUKEE COUNTY CERTIFIED SURVEY MAP NO. _____

BEING A DIVISION OF A PART OF LOTS 21, 22 AND 23, BLOCK 9, PEIRCE AND DAVIS' ADDITION, LOCATED IN THE SOUTHEAST 1/4 OF THE SOUTHWEST 1/4 OF SECTION 8, TOWN 7 NORTH, RANGE 22 EAST, IN THE CITY OF MILWAUKEE, MILWAUKEE COUNTY, WISCONSIN.

CORPORATE OWNERS CERTIFICATE (CONTINUED):

STATE OF WISCONSIN)
MILWAUKEE COUNTY)SS

Personally came before me this 31st day of January, 2007, the above named Ruth Kallio-Mielke, Patrick Poehler, and Jack West of the above named Corporation, to me known to be the persons who executed the foregoing instrument and to me known to be such President, Secretary and Treasurer of said Corporation and acknowledged that they executed the foregoing instrument as such officers as the deed of said Corporation by its authority.

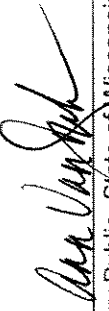
Notary Public, State of Wisconsin
My Commission Expires 03-09-08

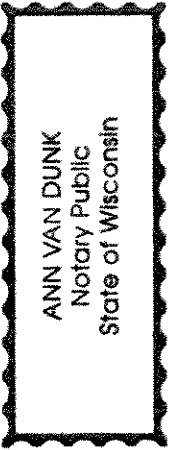

CERTIFICATE OF CITY TREASURER
STATE OF WISCONSIN)
MILWAUKEE COUNTY)SS

I, Wayne F. Whittow, being the duly elected, qualified and acting City Treasurer of the City of Milwaukee, certify that in accordance with the records in the Office of the City Treasurer of the City of Milwaukee there are no unpaid taxes or unpaid special assessments on the land included in this certified survey map.

Date: 3/5/07
James Z. Hansen
Deputy City Treasurer for
Wayne F. Whittow, City Treasurer
JAMES Z. HANSEN, DEPUTY

COMMON COUNCIL CERTIFICATE OF APPROVAL

I certify that this Certified Survey Map was approved under Resolution File No. 061512, adopted by the Common Council of the City of Milwaukee on March 22, 2007.

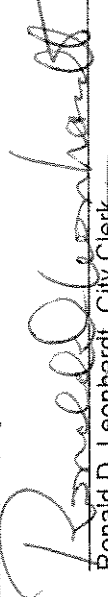
Ronald D. Leonhardt, City Clerk
Thomas Barrett
Thomas Barrett, Mayor
TOM

