

DCD # 2658

CERTIFIED SURVEY MAP NO. _____

BEING A DIVISION OF A PART OF LOTS 10, 11 AND 12, BLOCK 3, PARK ADDITION, LOCATED IN THE NORTHWEST 1/4 OF THE NORTHWEST 1/4 OF SECTION 21, TOWN 7 NORTH, RANGE 22 EAST, IN THE CITY OF MILWAUKEE, MILWAUKEE COUNTY, WISCONSIN.

PARCEL 1 3,234.1 Sq. Ft. 2,738.0 Sq. Ft. 0.07 Acres
PARCEL 2 34.30' 74.83' 79.81' 79.82' 74.83'

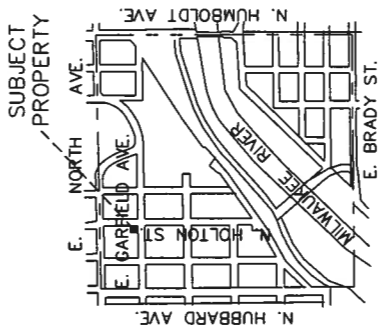
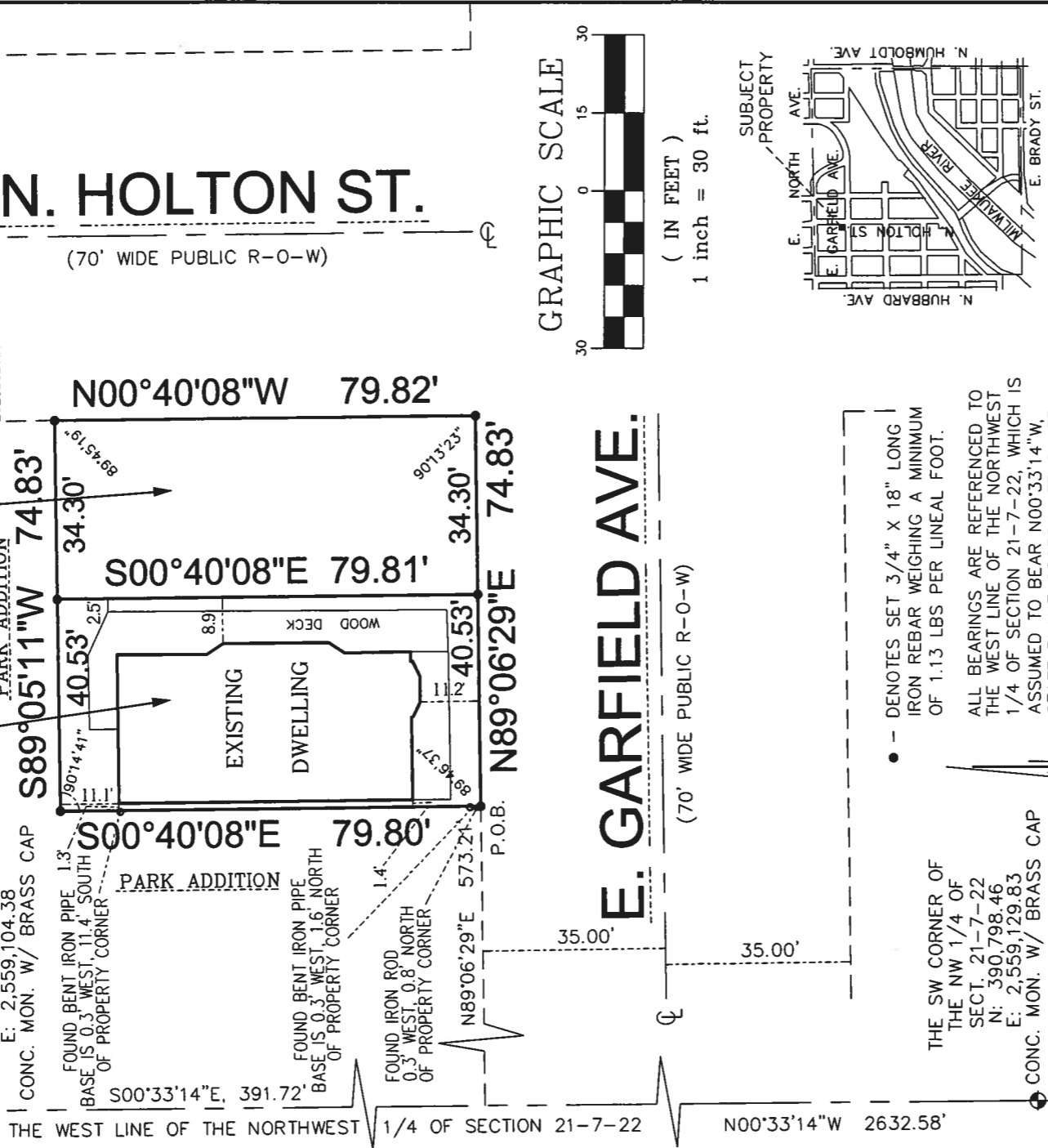

• - DENOTES SET 3/4" X 18" LONG IRON REBAR WEIGHING A MINIMUM OF 1.13 LBS PER LINEAL FOOT.
ALL BEARINGS ARE REFERENCED TO THE WEST LINE OF THE NORTHWEST 1/4 OF SECTION 21-7-22, WHICH IS ASSUMED TO BEAR N00°33'14"W. STATE PLANE COORDINATE SYSTEM SOUTH ZONE, DEC. 2005 DATUM.

Total Area of Property: 5972.1 Sq. Ft. 0.14 Acres

SURVEYING ASSOCIATES, INC.
2554 N. 100th STREET
WAUWATOSA, WI. 53226
PHN 414-257-2212
FAX 414-257-2443



Frederick W. Shibilski
FREDERICK W. SHIBILSKI
REGISTERED PROFESSIONAL ENGINEER
NO. S-1154
W. STATE ST. 3RD FL.
MILWAUKEE, WI 53204

INSTRUMENT DRAFTED BY: TRACI L. ZUPKE JOB NO. 32176 CSM SEPTEMBER 12, 2007 SHEET 1 OF 3

INFRASTRUCTURE SERVICES DIVISION
CENTRAL DRAFTING & RECORDS MANAGER
ENGR. IN CHARGE ENVIRON. ENGR.
CITY ENGINEER APPROVED

maria p. midkiff 10/22/07
Traci L. Zupke 10/18/07
Frederick W. Shibilski 10/24/07

DUD# 2658

CERTIFIED SURVEY MAP NO. _____

BEING A DIVISION OF A PART OF LOTS 10, 11 AND 12, BLOCK 3, PARK ADDITION, LOCATED IN THE NORTHWEST ¼ OF THE NORTHWEST ¼ OF SECTION 21, TOWN 7 NORTH, RANGE 22 EAST, IN THE CITY OF MILWAUKEE, MILWAUKEE COUNTY, WISCONSIN.

SURVEYOR'S CERTIFICATE
STATE OF WISCONSIN)
MILWAUKEE COUNTY)SS

I, Frederick W. Shibilski, a registered land surveyor do hereby certify:

That I have surveyed, divided and mapped a part of Lots 10, 11 and 12, Block 3, Park Addition, located in the Northwest ¼ of the Northwest ¼ of Section 21, Town 7 North, Range 22 East, in the City of Milwaukee, Milwaukee County, Wisconsin, bounded and described as follows: Commencing at the Northwest corner of the Northwest ¼ of Section 21; thence South 00° 33' 14" East along the West line of said ¼ Section line, 391.72 feet; thence North 89° 06' 29" East, 573.21 feet to the point of beginning of the land to be described; thence North 89° 06' 29" East, 74.83 feet; thence North 00° 40' 08" West, 79.82 feet; thence South 89° 05' 11" West, 74.83 feet; thence South 00° 40' 08" East, 79.80 feet to the point of beginning.

That I have made such survey, land division and map by the direction of Debshan, Inc., owner of said land.

That this map is a correct representation of all exterior boundaries of land surveyed and the land division thereof made.

That I have fully complied with the provisions of Chapter 236 of the Wisconsin Statutes and Chapter 119 of the Milwaukee Code in surveying, dividing and mapping the same.

Dated this 12th day of September 2007.

Frederick W. Shibilski S-1154
Wisconsin Reg. Land Surveyor



CORPORATE OWNERS CERTIFICATE:

Debshan, Inc., a corporation duly organized and existing under and by virtue of the laws of the State of Wisconsin, as owner, does hereby certify that said corporation caused the land described on this map to be surveyed, divided, and mapped as represented on this map in accordance with the requirements of Chapter 119 of the Milwaukee Code of Ordinances.

In consideration of the approval of this map by the Common Council, and in accordance with Chapter 119 of the Milwaukee Code of Ordinances, the undersigned agrees:

- a. That all utility lines to provide electric power and telephone services and cable television or communications systems lines or cables to all parcels in the certified survey map shall be installed underground in easements provided therefor, where feasible.

This agreement shall be binding on the undersigned and assigns.

IN WITNESS WHEREOF, the said Debshan, Inc., has caused these presents to be signed by Stephen G. Obst, Vice President and Jeffrey T. Batzler, President, at Milwaukee, Wisconsin, on this 14th day of September, 2007.

In the Presence of:

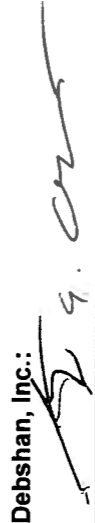
Stephen G. Obst, Vice President

Jeffrey T. Batzler, President

DCD # 2658

CERTIFIED SURVEY MAP NO. _____

BEING A DIVISION OF A PART OF LOTS 10, 11 AND 12, BLOCK 3, PARK ADDITION, LOCATED IN THE NORTHWEST ¼ OF THE NORTHWEST ¼ OF SECTION 21, TOWN 7 NORTH, RANGE 22 EAST, IN THE CITY OF MILWAUKEE, MILWAUKEE COUNTY, WISCONSIN.

CORPORATE OWNERS CERTIFICATE(CONTINUED):

**STATE OF WISCONSIN)
MILWAUKEE COUNTY)SS**

Personally came before me this 14th day of Sept, 2007, the above named Stephen G. Obst, Vice President, of the above named Corporation, to me known to be the person who executed the foregoing instrument and to me known to be such Vice President of said Corporation and acknowledged that he executed the foregoing instrument as such officer as the deed of said Corporation by its authority.

[Signature]
Notary Public, State of Wisconsin
My Commission expires 2/24/2008

**STATE OF WISCONSIN)
MILWAUKEE COUNTY)SS**

Personally came before me this 14th day of Sept, 2007, the above named Jeffrey T. Batzler, President, of the above named Corporation, to me known to be the person who executed the foregoing instrument and to me known to be such President of said Corporation and acknowledged that he executed the foregoing instrument as such officer as the deed of said Corporation by its authority.

[Signature]
Notary Public, State of Wisconsin
My Commission expires 2/24/2008

**CERTIFICATE OF CITY TREASURER
STATE OF WISCONSIN)
MILWAUKEE COUNTY)SS**

I, Wayne F. Whittow, being the duly elected, qualified and acting City Treasurer of the City of Milwaukee, certify that in accordance with the records in the Office of the City Treasurer of the City of Milwaukee there are no unpaid taxes or unpaid special assessments on the land included in this Certified Survey Map.

Date: 10-25-07
[Signature]
Wayne F. Whittow, City Treasurer

COMMON COUNCIL CERTIFICATE OF APPROVAL

I certify that this Certified Survey Map was approved under Resolution File No. 671103, adopted by the Common Council of the City of Milwaukee on November 21, 2007.

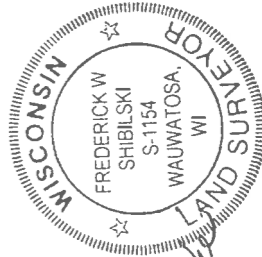

[Signature]
Ronald D. Leonhardt
Ronald D. Leonhardt, City Clerk

[Signature]
Tom Barrett, Mayor