



CITY OF MILWAUKEE
OFFICE OF THE CITY CLERK

Friday, September 18, 2020

COMMITTEE MEETING NOTICE

AD 03

PIETTE, John, Agent
FAMOUS CIGAR, LLC
7030 W North Av

Wauwatosa, WI 53213

You are requested to attend a virtual hearing to be held on:

Tuesday, September 29, 2020 at 09:15 AM

Regarding: Your Class B Tavern and Sidewalk Dining License Renewal Applications with Transfer of Stock and Change of Floor Plan Adding Bar Seating as agent for "FAMOUS CIGAR, LLC" for "FAMOUS CIGAR" at 1213 E BRADY St.

This meeting will be held via GoToMeeting. Please see the enclosed best practices document for further instructions. The access code is <https://global.gotomeeting.com/join/945944877>. If you wish to call in, please call +1 (872) 240-3412 and use Access Code: 945-944-877.

There is a possibility that your application may be denied for one or more of the following reasons: The recommendation of the committee regarding the application shall be based on evidence presented at the hearing. Per MCO 85-4-4, unless otherwise specified in the code, probative evidence concerning non-renewal, suspension or revocation may include evidence of the following: failure of the applicant to meet municipal qualifications, pending charges against or the conviction of any felony, misdemeanor, municipal offense or other offense, the circumstances of which substantially relate to the circumstances of the particular licensed or permitted activity, by the applicant or by any employee or other agent of the applicant. If the activities of the applicant involve a licensed premises, whether the premises tends to facilitate a public or private nuisance or has been the source of congregations of persons which have resulted in any of the following: disturbance of the peace; illegal drug activity; public drunkenness; drinking in public; harassment of passers-by; gambling; prostitution; sale of stolen goods; public urination; theft; assaults; battery; acts of vandalism including graffiti, excessive littering, loitering, illegal parking, loud noise at times when the licensed premise is open for business; traffic violations; curfew violations; lewd conduct; display of materials harmful to minors, pursuant to s. 106-9.6; or any other factor which reasonably relates to the public health, safety and welfare, or failure to comply with the approved plan of operation. See attached police report or correspondence.

Notice for applicants with warrants or unpaid fines: Proof of warrant satisfaction or payment of fines must be submitted at the hearing on the above date and time. Failure to comply with this requirement may result in a delay of the granting/denial of your application.

Failure to attend this meeting may result in the denial of your license. Individual applicants and partnership applicants must attend or attend by an attorney. The agent or attorney for corporate or limited liability applicants must attend. If you wish to do so and at your own expense, you may be accompanied by an attorney of your choosing to represent you at this hearing.

You will be given an opportunity to speak on behalf of the application and to respond and challenge any charges or reasons given for the denial. No petitions can be accepted by the committee, unless the people who signed the petition attend the virtual hearing and are willing to testify. You may present witnesses under oath and you may also confront and cross-examine opposing witnesses under oath. If you have difficulty with the English language, you should request an interpreter attend the meeting with you, at your expense, so that you can answer questions and participate in your hearing.

PLEASE NOTE: Upon reasonable notice, efforts will be made to accommodate the needs of disabled individuals through sign language interpreters or other auxiliary aids. For additional information or to request this service, contact the Council Services Division ADA Coordinator at (414) 286-2998, Fax - (414) 286-3456, TDD - (414) 286-2025.

JIM OW CZARSKI, CITY CLERK

BY:

Jessica Ceella
License Division Manager

If you have questions regarding this meeting, please contact the staff assistant, Molly Kuether-Steele at (414) 286-2775 or molly.kuether-steele@milwaukee.gov.

Martin, Faviola

From: Celella, Jessica
Sent: Friday, April 3, 2020 10:55 AM
To: Martin, Faviola
Cc: Byrd, Yashica; Cooney, Jim
Subject: FW: Facebook thread about Famous Cigar on Brady

Follow Up Flag: Follow up
Flag Status: Flagged

Please add as possible objection

Jessica Celella
Deputy City Clerk
200 E Wells St Room 105, Milwaukee, WI 53202
(414) 286-2362



REDACTED RECORD

From: Kovac, Nik
Sent: Friday, April 03, 2020 10:22 AM
To: Evers, Claire; Sadowski, Kevin; Campbell, James; Felix, Carlos; Byrd, Yashica; Celella, Jessica
Subject: Facebook thread about Famous Cigar on Brady

_____ If they want to turn into a convenience store, that's fine (questionable licensing issue?), however I walked by the other day and there was a man smoking a cigar, just hanging out in there. When was the last time a "convenience store" allowed smoking inside? Does Walgreens just let you light up inside? Nik Kovac

3
Hide or report this

- [Like](#)
- [Reply](#)
- [11h](#)



Nik Kovac  Thanks for letting us know. I will refer this to Health Dept and MPD.

Just wondering... How is Famous Smokeshop on Brady still open?

MILWAUKEE POLICE DEPARTMENT LICENSING

CRIMINAL RECORD/ORDINANCE VIOLATION/INCIDENTS SYNOPSIS

DATE: 02/23/2017

LICENSE TYPE: BTAVN

No. 248079

NEW:

Application Date: 02/23/2017

RENEWAL:

License Location: 1213 East Brady Street

Business Name: Famous Cigar

Licensee/Applicant: Piette, John
(Last Name, First Name, MI)

Date of Birth: 07/20/1968

Home Address: 7030 West North Avenue

City: Wauwatosa

State: WI Zip Code: 53213

Home Phone: 414-324-9904

This report is written by Police Officer David NOVAK, assigned to the License Investigation Unit, Days.

The Milwaukee Police Department's investigation regarding this application revealed the following:

1. On 05/04/2013 the applicant was cited at 2522 South Superior Street in the city of Milwaukee for Pit-Bull/Rottweiler-Yard/Kennel Required.

Charge: Pit-Bull/Rottweiler-Yard/Kennel Required
 Finding: Guilty
 Sentence: \$250.00 fine
 Date: 04/10/2014
 Case: 13053216

2. On 12/06/2013 the applicant was cited at 2518 South Superior Street in the city of Milwaukee for Dangerous Animal Regulations.

Charge: Dangerous Animal Regulations
 Finding: Guilty
 Sentence: \$709.00 fine
 Date: 11/04/2014
 Case: 14007719

=====

3. On 03/27/2020 at 9:44pm officers observed Famous Smoke Shop/Cigar and Liquor Bar, 1213 E. Brady St, open for business. The officers went inside and observed the bar was selling grocery items from inside the shop. The officers spoke with the manager who stated they were only open selling the grocery items, which included Mac N. Cheese, toilet paper and instant rice. The officers advised that it appeared they were staying open for reasons other than selling grocery items and a PA33 report would be filed.
4. On 03/31/2020 officers responded to Famous Cigar Bar, 1213 E. Brady St, regarding the business being open in violation of the Governor's emergency order. The officers contacted the applicant who stated he was aware of the order and is in compliance. He stated he had contact with the Mayor's officer and was told he could operate the business to sell essential items. The applicant was advised the public could enter and conduct business but could not hang out on the property.
5. On 05/15/2020 at 11:00pm officers responded to Famous Cigar Bar, 1213 E. Brady St, for a possible violation of the Emergency order, issued by the Milwaukee Health Department. When the officers entered they observed 2 patrons at the bar drinking alcohol. These subjects left immediately with their purchased alcohol. The officer was not able to verify if the carry out purchase had occurred prior to 9:00pm. The employee stated he thought he could operate with patrons inside the building. There were 3 additional patrons in the business that stated they were not leaving until the employee finished his shift. The patrons were advised they could not be inside the business by order of the health department.

Milwaukee Police Department

749 W. State Street Milwaukee, WI 53233

414-933-4444

Case #: 200870119

OtherEvent #: 20-LP-0342

Incident

1213 E BRADY ST Milwaukee, WISCONSIN 53202

Incident Date/Time:: 03/27/2020 21:41:00
CAD Number:: 200872313
District:: 1
Beat:: 130
Reporting Area:: 3973

Business Agent (1)

PIETTE, JOHN H

Person Involvement: (Must choose Agent
AGENT from drop down):
DOB:: 07/20/1968
Sex:: MALE
Race:: WHITE
Phone 1 Number:: (414)-324-9904
Address:: 7030 W NORTH AVE
City:: WAUWATOSA
State:: WISCONSIN
Zip Code:: 53213

Licensed Persons Involved (1)

SOSEMAN, JEREMY LEE

Person Involvement:: Manager
DOB:: 12/15/1996
Sex:: MALE
Race:: WHITE
Phone 1 Number:: 4142779904
Phone 1 Type:: WORK
Address:: 1018 E PEARSON ST
City:: MILWAUKEE
State:: WISCONSIN
Zip Code:: 53202

Licensed Premise Data (1)

FAMOUS SMOKESHOP /CIGAR AND LIQUOR BAR

Phone 1 Number:: (414)-277-9904
Phone 1 Type:: Work
Address:: 1213 E BRADY ST
City:: Milwaukee
State:: WISCONSIN
Zip Code:: 53202
License Type:: Tobacco
Licensee Notification Was Made:: No
Business Was Cited For Violation:: No

Milwaukee Police Department

749 W. State Street Milwaukee, WI 53233

414-933-4444

Case #: 200870119

OtherEvent #: 20-LP-0342

Licensee was cooperative: (If not explain in narrative): Yes

Licensee or Manager was on premises at time of violation/incident: Yes

Narrative (1)

INITIAL INVESTIGATION

Turman, Lafayette C 027429

03/27/2020

This report is typed written by P.O. Lafayette TURMAN PS# 027429, assigned to District-1, Late Power Shift.

On Friday, March 27th, 2020 at approximately 9:44 PM (while in full duty uniform equipped with an AXON body-worn Camera Activated and in a marked squad) I Sqd-1431 was dispatched to meet Sqd-1410 Sgt. Timothy GAUERKE PS#018001 at Famous Smoke-shop/Cigar an Liquor Bar located at 1213 E Brady St Milwaukee WI 53202 (which is in the City and County of Milwaukee and state of Wisconsin), regarding Famous Smoke-Shop/Cigar an Liquor Bar open for business and selling grocery items from inside there shop.

OBSERVATION

At approximately 9:53 PM I arrived on scene and observed that the Famous Smoke-shop/Cigar and Liquor Bar was open with its open lite ON. I was let into the business by (2) two individuals who were later identified as Jeremy L SOSEMAN (W/M 12-15-96) Employee and on duty Manager of Famous Smoke-Shop/Cigar an Liquor Bar and Arne J BAST (W/M 10-05-89) who is an Employee for Famous Smoke-Shop/Cigar an Liquor Bar.

I observed that there was a make shift shelf on the west side of the shop with grocery items such as Macaroni N Cheese, boxes of Instant Rice, Toilet paper and various 6-Pack cases of Beer. I also observed Frozen Pizzas for sale made to order on the east side of the shop.

INTERVIEW OF Jeremy L SOSEMAN/MANGER

AT approximately 9:55 PM I spoke with the Famous Smoke-shop/Cigar an Liquor Bar Manager and asked him why his bar was still open for customers and he stated that he was only open to sale the grocery items that he had on the shelf. SOSEMAN also stated that the shop was selling these I to help those in need that might need these items. I then explained to SOSEMAN that it appeared as if they were staying open for other reasons other than selling the few grocery items they had on the shelf.

Informed the Manager SOSEMAN that a tavern report regarding this incident would be filed, both individuals on scene were cooperative with the police.

End Report.

Milwaukee Police Department

749 W. State Street Milwaukee, WI 53233

414-933-4444

Case #:200990091

OtherEvent #: 20-LP-0399

Incident

1213 E BRADY ST Milwaukee, WISCONSIN 53202

Incident Date/Time:: 03/31/2020 16:59:00
CAD Number:: 200911731
District:: 1
Beat:: 130
Reporting Area:: 3973

Business Agent (1)

PIETTE, JOHN H

Person Involvement: (Must choose Agent
AGENT from drop down): Agent
DOB:: 07/20/1968
Sex:: MALE
Race:: WHITE
Phone 1 Number:: (414)-324-9904
Address:: 7030 W NORTH AVE
City:: WAUWATOSA
State:: WISCONSIN
Zip Code:: 53213

Licensed Persons Involved (1)

PIETTE, JOHN H

Person Involvement:: Agent (License Holder)
DOB:: 07/20/1968
Sex:: MALE
Race:: WHITE
Address:: 7030 W NORTH AVE
City:: WAUWATOSA
State:: WISCONSIN
Zip Code:: 53213

Licensed Premise Data (1)

Famous cigar / smoke shop

Phone 1 Number:: (414)-277-9904
Phone 1 Type:: Work
Address:: 1213 E BRADY ST
City:: Milwaukee
State:: WISCONSIN
Zip Code:: 53202
License Type:: Alcohol
Licensee Notification Was Made:: Yes
Licensee Notified Date/Time:: 03/31/2020 16:59:00
Business Was Cited For Violation:: No
Licensee was cooperative: (If not explain in narrative): Yes

Milwaukee Police Department

749 W. State Street Milwaukee, WI 53233

414-933-4444

Case #: 200990091

OtherEvent #: 20-LP-0399

Licensee or Manager was on premises at time of violation/incident: Yes

Narrative (1)

INITIAL INVESTIGATION

Felix, Carlos 015476

04/08/2020

This report is being submitted by Officer Carlos Felix assigned to Squad 1264 at District One, Early Shift.

On Tuesday, March 31, 2020 at 4:59PM, squad 1215 Sgt. Kevin Sadoski and I conducted follow up at Famous Smoke shop Famous Cigar Bar located at 1213 E. Brady Street, regarding an anonymous complaint sent to the aldermen's office. The complaint stated that the business was open to the public after a governor's order that all nonessential businesses close.

At the business Sgt. Sadowski and I made contact with the owner/ agent John Piette (M/W 07/20/68). Sgt. Sadowski advised John of the complaint and the governor's order, which John stated he had knowledge of and is in compliance with. John stated that he has been in contact with the mayor's office and was told that he could operate the business. He pointed out items that he believed to be essential on a newly constructed shelf. I observed a few six packs of beer, boxes of noodles, toilet paper, and a few other boxes of dry goods. I advised him that I knew the person behind the counter was an employee, but questioned the second male that had been standing at the bar since Sgt. Sadowski and I arrived. John stated that the male at the bar was a neighborhood friend. Sgt. Sadowski advised John that the public can enter and conduct business, but no one should just be hanging around in the property. This was the end of the contact with the business.

End of report.

Officer (2)

Reporting Officer:	Felix, Carlos (015476)	04/08/2020 16:12:00
Section: (Work Location):	12	
Approving Officer:	Sadowski, Kevin (016347)	04/08/2020 16:33:04
Section: (Work Location):	13	

Milwaukee Police Department

749 W. State Street Milwaukee, WI 53233

414-933-4444

Case #:201420143

OtherEvent #: 20-LP-0522

Incident

1213 E BRADY ST MILWAUKEE, WISCONSIN 53202

Incident Date/Time:: 05/15/2020 23:02:00
CAD Number:: 201362910
District:: 1
Beat:: 130
Reporting Area:: 3973

Business Agent (1)

PIETTE, JOHN H

Person Involvement: (Must choose Agent
AGENT from drop down): Agent
DOB:: 07/20/1968
Sex:: MALE
Race:: WHITE
Phone 1 Number:: (414)-324-9904
Address:: 7030 W NORTH AVE
City:: WAUWATOSA
State:: WISCONSIN
Zip Code:: 53213

Licensed Persons Involved (1)

SOSEMAN, JEREMY LEE

Person Involvement:: Employee
DOB:: 12/15/1996
Sex:: MALE
Race:: WHITE
Phone 1 Number:: 3095824620
Address:: 1018 E PEARSON ST
City:: MILWAUKEE
State:: WISCONSIN
Zip Code:: 53202

Licensed Premise Data (1)

Famous cigar / smoke shop

Phone 1 Number:: (414)-277-9904
Address:: 1213 E BRADY ST
City:: MILWAUKEE
State:: WISCONSIN
Zip Code:: 53202
License Type:: Alcohol
Licensee Notification Was Made:: Yes
Licensee Notified Date/Time:: 05/15/2020 23:02:00
Business Was Cited For Violation:: No
Licensee was cooperative: (If not explain in narrative): Yes

Milwaukee Police Department

749 W. State Street Milwaukee, WI 53233

414-933-4444

Case #:201420143

OtherEvent #: 20-LP-0522

Licensee or Manager was on premises at time of violation/incident:

No

Narrative (1)

INITIAL INVESTIGATION

Mattson, Jesse M 018556

05/27/2020

This report is written by Police Officer Jesse MATTSON, assigned to District #1 on late power shift on squad car 1430 with partner Police Officer Kristopher SARDINA. On Friday May 15th, 2020 PO SARDINA and I were on duty and wearing a full issued Milwaukee Police Department uniform with functioning body worn camera, our names and badges were affixed to our outermost garment.

At approximately 11:00 PM, Sergeant Timothy GAUERKE assigned to squad car 1410 did advise PO SARDINA and I of a possible license premises violation at Famous Cigar located at 1213 East Brady Street. SGT GAUERKE, PO SARDINA and I approached the business on foot. Famous Cigar was open for business with 5 patrons inside the business and 1 employee. After I stepped into the shop I could smell a strong odor of freshly burnt marijuana inside the cigar shop. I could not identify what person inside was responsible for possessing or burning the contraband, but it should be noted the smell was contained within the shop and was not present until I crossed the threshold of the shop's front door.

I observed a male patron and a female patron drinking alcoholic beverages near the cashiers area. Sgt. GAUERKE observed the female drinking a White Claw and the male drinking a Corona beer. The 2 persons drinking inside the business grabbed their purchases and left immediately. The purchases included alcoholic beverages. I did not check if the purchases for alcohol were made prior to 9:00 PM.

I spoke to the employee who identified himself to me by presenting an Identification card issued from the State of Wisconsin. Jeremy L. SOSEMAN (M/W 12/15/1996) of 1018 East Pearson St, Ph#309-582-4620 was the employee present. SOSEMAN stated he was operating the business thinking it was permissible to have customers remain inside the business. I observed several signs posted inside the cigar shop advising customers that purchases were carryout only.

The 3 customers still present inside the store after I interviewed SOSEMAN stated they were not leaving until SOSEMAN was finished with his shift and could leave with them. I advised the patrons and SOSEMAN they were not allowed to remain in the business and wait from him under Mayor Tom BARRETT's continuation of Milwaukee's stay-at-home order.

Officer (2)

Reporting Officer:

Mattson, Jesse M (018556)

05/27/2020 19:05:00

Section: (Work Location):

14



Friday, September 18, 2020



Notice of Public Hearing

blank
notice

PIETTE, John, Agent
FAMOUS CIGAR at 1213 E BRADY St
Class B Tavern and Sidewalk Dining License Renewal Applications with Transfer of Stock and
Change of Floor Plan Adding Bar Seating

Tuesday, September 29, 2020 at 9:15 AM

To whom it may concern:

The above application has been made by the above named applicant(s). This requires approval from the Licenses Committee and the Common Council of the City of Milwaukee. The hearing before the Licenses Committee will take place virtually on 9/29/2020 at 9:15 AM. This is a public hearing. Those wishing to view the proceeding are able to do so via the City Channel – Channel 25 on Spectrum Cable – or on the Internet at <http://city.milwaukee.gov/citychannel>. Those wishing to provide oral testimony will be asked to do so by phone or internet and are asked to contact the staff assistant, Molly Kuether-Steele at (414) 286-2775 or molly.kuether-steele@milwaukee.gov for necessary information. Please make such requests no later than one business day prior to the start of the meeting. You are not required to attend the hearing, but please see the information below if you would like to provide testimony. Once the Licenses Committee makes its recommendation, this recommendation is forwarded to the full Common Council for approval at its next regularly scheduled hearing.

Important details for those wishing to provide information for the Licenses Committee to consider when making its recommendation:

1. The license application is scheduled to be heard at the above time. Due to other hearings running longer than scheduled, you may have to wait some time to provide your testimony.
2. You must testify as to matters that you have personally experienced or seen. (You cannot provide testimony for your neighbor, parent or anyone else; this is considered hearsay and cannot be considered by the committee.)
3. No letters or petitions can be accepted by the committee (unless the person who wrote the letter or the persons who signed the petition are willing to testify).
4. Persons opposed to the license application are given the opportunity to testify first; supporters may testify after the opponents have finished.
5. When you are called to testify, you will be sworn in and asked to give your name, and address. (If your first and/or last names are uncommon please spell them.)
6. You may then provide testimony.
 - a. Include only information relating to the above license application.
 - b. Include only information you have personally witnessed or seen.
 - c. Provide concise and relevant information detailing how this business has affected or may affect the peaceful enjoyment of your neighborhood.
 - d. If by the time you have the opportunity to testify, the information you wish to share has already been provided to the committee, you may state that you agree with the previous testimony. Redundant or repetitive testimony will not assist the committee in making its recommendation.
7. After giving your testimony, the members of the Licenses Committee and the licensee may ask questions regarding the testimony you have given or other factors relating to the license application.
8. Business Competition is not a valid basis for denial or non-renewal of a license.

Please Note: If you have submitted an objection to the above application your objection cannot be considered by the committee unless you personally testify at the hearing.

OCCUPANT	MAIL ADDRESS	CITY, STATE ZIP
CURRENT OCCUPANT	1307 E BRADY ST	MILWAUKEE, WI 53202
CURRENT OCCUPANT	1664 N ARLINGTON PL	MILWAUKEE, WI 53202
CURRENT OCCUPANT	1209 E BRADY ST	MILWAUKEE, WI 53202
CURRENT OCCUPANT	1217 E BRADY ST	MILWAUKEE, WI 53202
CURRENT OCCUPANT	1217A E BRADY ST	MILWAUKEE, WI 53202
CURRENT OCCUPANT	1228 E BRADY ST A	MILWAUKEE, WI 53202
CURRENT OCCUPANT	1228 E BRADY ST 202	MILWAUKEE, WI 53202
CURRENT OCCUPANT	1703A N ARLINGTON PL	MILWAUKEE, WI 53202
CURRENT OCCUPANT	1724 N HUMBOLDT AVE 2D	MILWAUKEE, WI 53202
CURRENT OCCUPANT	1680A N FRANKLIN PL	MILWAUKEE, WI 53202
CURRENT OCCUPANT	1676 N FRANKLIN PL	MILWAUKEE, WI 53202
CURRENT OCCUPANT	1633 N ARLINGTON PL 405	MILWAUKEE, WI 53202
CURRENT OCCUPANT	1633 N ARLINGTON PL 501	MILWAUKEE, WI 53202
CURRENT OCCUPANT	1633 N ARLINGTON PL 302	MILWAUKEE, WI 53202
CURRENT OCCUPANT	1633 N ARLINGTON PL 508	MILWAUKEE, WI 53202
CURRENT OCCUPANT	1633 N ARLINGTON PL 207	MILWAUKEE, WI 53202
CURRENT OCCUPANT	1633 N ARLINGTON PL 409	MILWAUKEE, WI 53202
CURRENT OCCUPANT	1633 N ARLINGTON PL 1008	MILWAUKEE, WI 53202
CURRENT OCCUPANT	1633 N ARLINGTON PL 1905	MILWAUKEE, WI 53202
CURRENT OCCUPANT	1633 N ARLINGTON PL 2201	MILWAUKEE, WI 53202
CURRENT OCCUPANT	1633 N ARLINGTON PL 2206	MILWAUKEE, WI 53202
CURRENT OCCUPANT	1633 N ARLINGTON PL 2304	MILWAUKEE, WI 53202
CURRENT OCCUPANT	1633 N ARLINGTON PL 2406	MILWAUKEE, WI 53202
CURRENT OCCUPANT	1633 N ARLINGTON PL 1310	MILWAUKEE, WI 53202
CURRENT OCCUPANT	1633 N ARLINGTON PL 1508	MILWAUKEE, WI 53202
CURRENT OCCUPANT	1633 N ARLINGTON PL 1602	MILWAUKEE, WI 53202
CURRENT OCCUPANT	1633 N ARLINGTON PL 504	MILWAUKEE, WI 53202
CURRENT OCCUPANT	1633 N ARLINGTON PL 708	MILWAUKEE, WI 53202
CURRENT OCCUPANT	1633 N ARLINGTON PL 1003	MILWAUKEE, WI 53202
CURRENT OCCUPANT	1633 N ARLINGTON PL 1007	MILWAUKEE, WI 53202
CURRENT OCCUPANT	1633 N ARLINGTON PL 1103	MILWAUKEE, WI 53202
CURRENT OCCUPANT	1633 N ARLINGTON PL 703	MILWAUKEE, WI 53202
CURRENT OCCUPANT	1633 N ARLINGTON PL 1509	MILWAUKEE, WI 53202
CURRENT OCCUPANT	1633 N ARLINGTON PL 1707	MILWAUKEE, WI 53202
CURRENT OCCUPANT	1633 N ARLINGTON PL 1804	MILWAUKEE, WI 53202
CURRENT OCCUPANT	1633 N ARLINGTON PL 2003	MILWAUKEE, WI 53202
CURRENT OCCUPANT	1633 N ARLINGTON PL 2008	MILWAUKEE, WI 53202
CURRENT OCCUPANT	1633 N ARLINGTON PL 2103	MILWAUKEE, WI 53202
CURRENT OCCUPANT	1633 N ARLINGTON PL 2403	MILWAUKEE, WI 53202
CURRENT OCCUPANT	1223 E BRADY ST	MILWAUKEE, WI 53202
CURRENT OCCUPANT	1653 N ARLINGTON PL	MILWAUKEE, WI 53202
CURRENT OCCUPANT	1227 E BRADY ST	MILWAUKEE, WI 53202
CURRENT OCCUPANT	1229 E BRADY ST	MILWAUKEE, WI 53202
CURRENT OCCUPANT	1683 N FRANKLIN PL 2	MILWAUKEE, WI 53202
CURRENT OCCUPANT	1203 E BRADY ST C	MILWAUKEE, WI 53202
CURRENT OCCUPANT	1219 E BRADY ST	MILWAUKEE, WI 53202

CURRENT OCCUPANT	1150 E BRADY ST	MILWAUKEE, WI 53202
CURRENT OCCUPANT	1224 E BRADY ST S	MILWAUKEE, WI 53202
CURRENT OCCUPANT	1228 E BRADY ST 201	MILWAUKEE, WI 53202
CURRENT OCCUPANT	1238 E BRADY ST 1	MILWAUKEE, WI 53202
CURRENT OCCUPANT	1238 E BRADY ST 2	MILWAUKEE, WI 53202
CURRENT OCCUPANT	1238 E BRADY ST 7	MILWAUKEE, WI 53202
CURRENT OCCUPANT	1714A N FRANKLIN PL	MILWAUKEE, WI 53202
CURRENT OCCUPANT	1724 N HUMBOLDT AVE 3A	MILWAUKEE, WI 53202
CURRENT OCCUPANT	1724 N HUMBOLDT AVE 3B	MILWAUKEE, WI 53202
CURRENT OCCUPANT	1724 N HUMBOLDT AVE 1B	MILWAUKEE, WI 53202
CURRENT OCCUPANT	1671 N FRANKLIN PL	MILWAUKEE, WI 53202
CURRENT OCCUPANT	1633 N ARLINGTON PL 705	MILWAUKEE, WI 53202
CURRENT OCCUPANT	1633 N ARLINGTON PL 604	MILWAUKEE, WI 53202
CURRENT OCCUPANT	1633 N ARLINGTON PL 701	MILWAUKEE, WI 53202
CURRENT OCCUPANT	1633 N ARLINGTON PL 909	MILWAUKEE, WI 53202
CURRENT OCCUPANT	1633 N ARLINGTON PL 209	MILWAUKEE, WI 53202
CURRENT OCCUPANT	1633 N ARLINGTON PL 810	MILWAUKEE, WI 53202
CURRENT OCCUPANT	1633 N ARLINGTON PL 203	MILWAUKEE, WI 53202
CURRENT OCCUPANT	1633 N ARLINGTON PL 310	MILWAUKEE, WI 53202
CURRENT OCCUPANT	1633 N ARLINGTON PL 2210	MILWAUKEE, WI 53202
CURRENT OCCUPANT	1633 N ARLINGTON PL 2307	MILWAUKEE, WI 53202
CURRENT OCCUPANT	1633 N ARLINGTON PL 2401	MILWAUKEE, WI 53202
CURRENT OCCUPANT	1633 N ARLINGTON PL 2408	MILWAUKEE, WI 53202
CURRENT OCCUPANT	1633 N ARLINGTON PL 1605	MILWAUKEE, WI 53202
CURRENT OCCUPANT	1633 N ARLINGTON PL 1702	MILWAUKEE, WI 53202
CURRENT OCCUPANT	1633 N ARLINGTON PL 1708	MILWAUKEE, WI 53202
CURRENT OCCUPANT	1633 N ARLINGTON PL 305	MILWAUKEE, WI 53202
CURRENT OCCUPANT	1633 N ARLINGTON PL 502	MILWAUKEE, WI 53202
CURRENT OCCUPANT	1633 N ARLINGTON PL 1009	MILWAUKEE, WI 53202
CURRENT OCCUPANT	1633 N ARLINGTON PL 201	MILWAUKEE, WI 53202
CURRENT OCCUPANT	1633 N ARLINGTON PL 206	MILWAUKEE, WI 53202
CURRENT OCCUPANT	1633 N ARLINGTON PL 1210	MILWAUKEE, WI 53202
CURRENT OCCUPANT	1633 N ARLINGTON PL 1909	MILWAUKEE, WI 53202
CURRENT OCCUPANT	1633 N ARLINGTON PL 2001	MILWAUKEE, WI 53202
CURRENT OCCUPANT	1633 N ARLINGTON PL 2405	MILWAUKEE, WI 53202
CURRENT OCCUPANT	1633 N ARLINGTON PL 2407	MILWAUKEE, WI 53202
CURRENT OCCUPANT	1659 N ARLINGTON PL 2	MILWAUKEE, WI 53202
CURRENT OCCUPANT	1659 N ARLINGTON PL 3	MILWAUKEE, WI 53202
CURRENT OCCUPANT	1661 N ARLINGTON PL A	MILWAUKEE, WI 53202
CURRENT OCCUPANT	1221 E BRADY ST	MILWAUKEE, WI 53202
CURRENT OCCUPANT	1655 N ARLINGTON PL	MILWAUKEE, WI 53202
CURRENT OCCUPANT	1225A E BRADY ST	MILWAUKEE, WI 53202
CURRENT OCCUPANT	1233 E BRADY ST	MILWAUKEE, WI 53202
CURRENT OCCUPANT	1689A N FRANKLIN PL 1	MILWAUKEE, WI 53202
CURRENT OCCUPANT	1687 N FRANKLIN PL	MILWAUKEE, WI 53202
CURRENT OCCUPANT	1685 N FRANKLIN PL A	MILWAUKEE, WI 53202
CURRENT OCCUPANT	1652 N ARLINGTON PL	MILWAUKEE, WI 53202

CURRENT OCCUPANT	1203 E BRADY ST D	MILWAUKEE, WI 53202
CURRENT OCCUPANT	1213 E BRADY ST	MILWAUKEE, WI 53202
CURRENT OCCUPANT	1716 N HUMBOLDT AVE	MILWAUKEE, WI 53202
CURRENT OCCUPANT	1702 N FRANKLIN PL 1	MILWAUKEE, WI 53202
CURRENT OCCUPANT	1208 E BRADY ST	MILWAUKEE, WI 53202
CURRENT OCCUPANT	1216 E BRADY ST	MILWAUKEE, WI 53202
CURRENT OCCUPANT	1230 E BRADY ST	MILWAUKEE, WI 53202
CURRENT OCCUPANT	1228 E BRADY ST B	MILWAUKEE, WI 53202
CURRENT OCCUPANT	1228 E BRADY ST 203	MILWAUKEE, WI 53202
CURRENT OCCUPANT	1234 E BRADY ST	MILWAUKEE, WI 53202
CURRENT OCCUPANT	1238 E BRADY ST 3	MILWAUKEE, WI 53202
CURRENT OCCUPANT	1703B N ARLINGTON PL	MILWAUKEE, WI 53202
CURRENT OCCUPANT	1724 N HUMBOLDT AVE 1D	MILWAUKEE, WI 53202
CURRENT OCCUPANT	1725 N ARLINGTON PL	MILWAUKEE, WI 53202
CURRENT OCCUPANT	1725A N ARLINGTON PL	MILWAUKEE, WI 53202
CURRENT OCCUPANT	1675 N FRANKLIN PL	MILWAUKEE, WI 53202
CURRENT OCCUPANT	1667 N FRANKLIN PL	MILWAUKEE, WI 53202
CURRENT OCCUPANT	1688A N FRANKLIN PL 4	MILWAUKEE, WI 53202
CURRENT OCCUPANT	1670 N FRANKLIN PL A	MILWAUKEE, WI 53202
CURRENT OCCUPANT	1670 N FRANKLIN PL	MILWAUKEE, WI 53202
CURRENT OCCUPANT	1633 N ARLINGTON PL 904	MILWAUKEE, WI 53202
CURRENT OCCUPANT	1633 N ARLINGTON PL 606	MILWAUKEE, WI 53202
CURRENT OCCUPANT	1633 N ARLINGTON PL 806	MILWAUKEE, WI 53202
CURRENT OCCUPANT	1633 N ARLINGTON PL 805	MILWAUKEE, WI 53202
CURRENT OCCUPANT	1633 N ARLINGTON PL 304	MILWAUKEE, WI 53202
CURRENT OCCUPANT	1633 N ARLINGTON PL 2002	MILWAUKEE, WI 53202
CURRENT OCCUPANT	1633 N ARLINGTON PL 2106	MILWAUKEE, WI 53202
CURRENT OCCUPANT	1633 N ARLINGTON PL 2203	MILWAUKEE, WI 53202
CURRENT OCCUPANT	1633 N ARLINGTON PL 2205	MILWAUKEE, WI 53202
CURRENT OCCUPANT	1633 N ARLINGTON PL 2209	MILWAUKEE, WI 53202
CURRENT OCCUPANT	1633 N ARLINGTON PL 2306	MILWAUKEE, WI 53202
CURRENT OCCUPANT	1633 N ARLINGTON PL 1204	MILWAUKEE, WI 53202
CURRENT OCCUPANT	1633 N ARLINGTON PL 1208	MILWAUKEE, WI 53202
CURRENT OCCUPANT	1633 N ARLINGTON PL 1303	MILWAUKEE, WI 53202
CURRENT OCCUPANT	1633 N ARLINGTON PL 1306	MILWAUKEE, WI 53202
CURRENT OCCUPANT	1633 N ARLINGTON PL 1603	MILWAUKEE, WI 53202
CURRENT OCCUPANT	1633 N ARLINGTON PL 1704	MILWAUKEE, WI 53202
CURRENT OCCUPANT	1633 N ARLINGTON PL 1709	MILWAUKEE, WI 53202
CURRENT OCCUPANT	1633 N ARLINGTON PL 1903	MILWAUKEE, WI 53202
CURRENT OCCUPANT	1633 N ARLINGTON PL 308	MILWAUKEE, WI 53202
CURRENT OCCUPANT	1633 N ARLINGTON PL 210	MILWAUKEE, WI 53202
CURRENT OCCUPANT	1633 N ARLINGTON PL 603	MILWAUKEE, WI 53202
CURRENT OCCUPANT	1633 N ARLINGTON PL 401	MILWAUKEE, WI 53202
CURRENT OCCUPANT	1633 N ARLINGTON PL 1107	MILWAUKEE, WI 53202
CURRENT OCCUPANT	1633 N ARLINGTON PL 903	MILWAUKEE, WI 53202
CURRENT OCCUPANT	1633 N ARLINGTON PL 610	MILWAUKEE, WI 53202
CURRENT OCCUPANT	1633 N ARLINGTON PL 1001	MILWAUKEE, WI 53202

CURRENT OCCUPANT	1633 N ARLINGTON PL 1604	MILWAUKEE, WI 53202
CURRENT OCCUPANT	1633 N ARLINGTON PL 1608	MILWAUKEE, WI 53202
CURRENT OCCUPANT	1633 N ARLINGTON PL 1701	MILWAUKEE, WI 53202
CURRENT OCCUPANT	1633 N ARLINGTON PL 1802	MILWAUKEE, WI 53202
CURRENT OCCUPANT	1633 N ARLINGTON PL 1904	MILWAUKEE, WI 53202
CURRENT OCCUPANT	1633 N ARLINGTON PL 2110	MILWAUKEE, WI 53202
CURRENT OCCUPANT	1633 N ARLINGTON PL 2301	MILWAUKEE, WI 53202
CURRENT OCCUPANT	1633 N ARLINGTON PL 2308	MILWAUKEE, WI 53202
CURRENT OCCUPANT	1633 N ARLINGTON PL 2310	MILWAUKEE, WI 53202
CURRENT OCCUPANT	1633 N ARLINGTON PL 2410	MILWAUKEE, WI 53202
CURRENT OCCUPANT	1659 N ARLINGTON PL 4	MILWAUKEE, WI 53202
CURRENT OCCUPANT	1689A N FRANKLIN PL 2	MILWAUKEE, WI 53202
CURRENT OCCUPANT	1685 N FRANKLIN PL B	MILWAUKEE, WI 53202
CURRENT OCCUPANT	1660 N ARLINGTON PL B	MILWAUKEE, WI 53202
CURRENT OCCUPANT	1660 N ARLINGTON PL REAR	MILWAUKEE, WI 53202
CURRENT OCCUPANT	1305 E BRADY ST	MILWAUKEE, WI 53202
CURRENT OCCUPANT	1693 N FRANKLIN PL	MILWAUKEE, WI 53202
CURRENT OCCUPANT	1203 E BRADY ST B	MILWAUKEE, WI 53202
CURRENT OCCUPANT	1200 E BRADY ST	MILWAUKEE, WI 53202
CURRENT OCCUPANT	1210B E BRADY ST	MILWAUKEE, WI 53202
CURRENT OCCUPANT	1210A E BRADY ST	MILWAUKEE, WI 53202
CURRENT OCCUPANT	1238 E BRADY ST 6	MILWAUKEE, WI 53202
CURRENT OCCUPANT	1724 N HUMBOLDT AVE 2C	MILWAUKEE, WI 53202
CURRENT OCCUPANT	1724 N HUMBOLDT AVE 2E	MILWAUKEE, WI 53202
CURRENT OCCUPANT	1669 N FRANKLIN PL	MILWAUKEE, WI 53202
CURRENT OCCUPANT	1688A N FRANKLIN PL 3	MILWAUKEE, WI 53202
CURRENT OCCUPANT	1680 N FRANKLIN PL	MILWAUKEE, WI 53202
CURRENT OCCUPANT	1674 N FRANKLIN PL	MILWAUKEE, WI 53202
CURRENT OCCUPANT	1633 N ARLINGTON PL 704	MILWAUKEE, WI 53202
CURRENT OCCUPANT	1633 N ARLINGTON PL 706	MILWAUKEE, WI 53202
CURRENT OCCUPANT	1633 N ARLINGTON PL 1110	MILWAUKEE, WI 53202
CURRENT OCCUPANT	1633 N ARLINGTON PL 408	MILWAUKEE, WI 53202
CURRENT OCCUPANT	1633 N ARLINGTON PL 1101	MILWAUKEE, WI 53202
CURRENT OCCUPANT	1633 N ARLINGTON PL 807	MILWAUKEE, WI 53202
CURRENT OCCUPANT	1633 N ARLINGTON PL 406	MILWAUKEE, WI 53202
CURRENT OCCUPANT	1633 N ARLINGTON PL 901	MILWAUKEE, WI 53202
CURRENT OCCUPANT	1633 N ARLINGTON PL 2005	MILWAUKEE, WI 53202
CURRENT OCCUPANT	1633 N ARLINGTON PL 2101	MILWAUKEE, WI 53202
CURRENT OCCUPANT	1633 N ARLINGTON PL 2102	MILWAUKEE, WI 53202
CURRENT OCCUPANT	1633 N ARLINGTON PL 2104	MILWAUKEE, WI 53202
CURRENT OCCUPANT	1633 N ARLINGTON PL 2207	MILWAUKEE, WI 53202
CURRENT OCCUPANT	1633 N ARLINGTON PL 2309	MILWAUKEE, WI 53202
CURRENT OCCUPANT	1633 N ARLINGTON PL 1304	MILWAUKEE, WI 53202
CURRENT OCCUPANT	1633 N ARLINGTON PL 1403	MILWAUKEE, WI 53202
CURRENT OCCUPANT	1633 N ARLINGTON PL 1409	MILWAUKEE, WI 53202
CURRENT OCCUPANT	1633 N ARLINGTON PL 1501	MILWAUKEE, WI 53202
CURRENT OCCUPANT	1633 N ARLINGTON PL 1505	MILWAUKEE, WI 53202

CURRENT OCCUPANT	1633 N ARLINGTON PL 1510	MILWAUKEE, WI 53202
CURRENT OCCUPANT	1633 N ARLINGTON PL 1803	MILWAUKEE, WI 53202
CURRENT OCCUPANT	1633 N ARLINGTON PL 301	MILWAUKEE, WI 53202
CURRENT OCCUPANT	1633 N ARLINGTON PL 506	MILWAUKEE, WI 53202
CURRENT OCCUPANT	1633 N ARLINGTON PL 410	MILWAUKEE, WI 53202
CURRENT OCCUPANT	1633 N ARLINGTON PL 1010	MILWAUKEE, WI 53202
CURRENT OCCUPANT	1633 N ARLINGTON PL 803	MILWAUKEE, WI 53202
CURRENT OCCUPANT	1633 N ARLINGTON PL 910	MILWAUKEE, WI 53202
CURRENT OCCUPANT	1633 N ARLINGTON PL 1205	MILWAUKEE, WI 53202
CURRENT OCCUPANT	1633 N ARLINGTON PL 1302	MILWAUKEE, WI 53202
CURRENT OCCUPANT	1633 N ARLINGTON PL 1307	MILWAUKEE, WI 53202
CURRENT OCCUPANT	1633 N ARLINGTON PL 1606	MILWAUKEE, WI 53202
CURRENT OCCUPANT	1633 N ARLINGTON PL 1703	MILWAUKEE, WI 53202
CURRENT OCCUPANT	1633 N ARLINGTON PL 1901	MILWAUKEE, WI 53202
CURRENT OCCUPANT	1633 N ARLINGTON PL 1906	MILWAUKEE, WI 53202
CURRENT OCCUPANT	1633 N ARLINGTON PL 2010	MILWAUKEE, WI 53202
CURRENT OCCUPANT	1661 N ARLINGTON PL UPPER	MILWAUKEE, WI 53202
CURRENT OCCUPANT	1661 N ARLINGTON PL LOWER	MILWAUKEE, WI 53202
CURRENT OCCUPANT	1225 E BRADY ST	MILWAUKEE, WI 53202
CURRENT OCCUPANT	1231 E BRADY ST	MILWAUKEE, WI 53202
CURRENT OCCUPANT	1685 N FRANKLIN PL	MILWAUKEE, WI 53202
CURRENT OCCUPANT	1683 N FRANKLIN PL 5	MILWAUKEE, WI 53202
CURRENT OCCUPANT	1648 N ARLINGTON PL	MILWAUKEE, WI 53202
CURRENT OCCUPANT	1660 N ARLINGTON PL UPPER	MILWAUKEE, WI 53202
CURRENT OCCUPANT	1203 E BRADY ST A	MILWAUKEE, WI 53202
CURRENT OCCUPANT	1216 E BRADY ST 2	MILWAUKEE, WI 53202
CURRENT OCCUPANT	1224 E BRADY ST	MILWAUKEE, WI 53202
CURRENT OCCUPANT	1724 N HUMBOLDT AVE 1C	MILWAUKEE, WI 53202
CURRENT OCCUPANT	1665 N FRANKLIN PL	MILWAUKEE, WI 53202
CURRENT OCCUPANT	1688A N FRANKLIN PL 1	MILWAUKEE, WI 53202
CURRENT OCCUPANT	1688A N FRANKLIN PL 5	MILWAUKEE, WI 53202
CURRENT OCCUPANT	1690 N FRANKLIN PL	MILWAUKEE, WI 53202
CURRENT OCCUPANT	1682 N FRANKLIN PL	MILWAUKEE, WI 53202
CURRENT OCCUPANT	1633 N ARLINGTON PL 1002	MILWAUKEE, WI 53202
CURRENT OCCUPANT	1633 N ARLINGTON PL 505	MILWAUKEE, WI 53202
CURRENT OCCUPANT	1633 N ARLINGTON PL 802	MILWAUKEE, WI 53202
CURRENT OCCUPANT	1633 N ARLINGTON PL 509	MILWAUKEE, WI 53202
CURRENT OCCUPANT	1633 N ARLINGTON PL 710	MILWAUKEE, WI 53202
CURRENT OCCUPANT	1633 N ARLINGTON PL 307	MILWAUKEE, WI 53202
CURRENT OCCUPANT	1633 N ARLINGTON PL 1005	MILWAUKEE, WI 53202
CURRENT OCCUPANT	1633 N ARLINGTON PL 205	MILWAUKEE, WI 53202
CURRENT OCCUPANT	1633 N ARLINGTON PL 907	MILWAUKEE, WI 53202
CURRENT OCCUPANT	1633 N ARLINGTON PL 607	MILWAUKEE, WI 53202
CURRENT OCCUPANT	1633 N ARLINGTON PL 1907	MILWAUKEE, WI 53202
CURRENT OCCUPANT	1633 N ARLINGTON PL 1910	MILWAUKEE, WI 53202
CURRENT OCCUPANT	1633 N ARLINGTON PL 2402	MILWAUKEE, WI 53202
CURRENT OCCUPANT	1633 N ARLINGTON PL 1201	MILWAUKEE, WI 53202

CURRENT OCCUPANT	1633 N ARLINGTON PL 1206	MILWAUKEE, WI 53202
CURRENT OCCUPANT	1633 N ARLINGTON PL 1401	MILWAUKEE, WI 53202
CURRENT OCCUPANT	1633 N ARLINGTON PL 1801	MILWAUKEE, WI 53202
CURRENT OCCUPANT	1633 N ARLINGTON PL 1902	MILWAUKEE, WI 53202
CURRENT OCCUPANT	1633 N ARLINGTON PL 801	MILWAUKEE, WI 53202
CURRENT OCCUPANT	1633 N ARLINGTON PL 902	MILWAUKEE, WI 53202
CURRENT OCCUPANT	1633 N ARLINGTON PL 507	MILWAUKEE, WI 53202
CURRENT OCCUPANT	1633 N ARLINGTON PL 1108	MILWAUKEE, WI 53202
CURRENT OCCUPANT	1633 N ARLINGTON PL 407	MILWAUKEE, WI 53202
CURRENT OCCUPANT	1633 N ARLINGTON PL 602	MILWAUKEE, WI 53202
CURRENT OCCUPANT	1633 N ARLINGTON PL 1309	MILWAUKEE, WI 53202
CURRENT OCCUPANT	1633 N ARLINGTON PL 1504	MILWAUKEE, WI 53202
CURRENT OCCUPANT	1633 N ARLINGTON PL 2006	MILWAUKEE, WI 53202
CURRENT OCCUPANT	1633 N ARLINGTON PL 2107	MILWAUKEE, WI 53202
CURRENT OCCUPANT	1650 N ARLINGTON PL B	MILWAUKEE, WI 53202
CURRENT OCCUPANT	1303 E BRADY ST	MILWAUKEE, WI 53202
CURRENT OCCUPANT	1237 E BRADY ST	MILWAUKEE, WI 53202
CURRENT OCCUPANT	1239 E BRADY ST	MILWAUKEE, WI 53202
CURRENT OCCUPANT	1205 E BRADY ST	MILWAUKEE, WI 53202
CURRENT OCCUPANT	1211 E BRADY ST APT W	MILWAUKEE, WI 53202
CURRENT OCCUPANT	1211 E BRADY ST APT E	MILWAUKEE, WI 53202
CURRENT OCCUPANT	1216 E BRADY ST 1	MILWAUKEE, WI 53202
CURRENT OCCUPANT	1224 E BRADY ST 1	MILWAUKEE, WI 53202
CURRENT OCCUPANT	1238 E BRADY ST 4	MILWAUKEE, WI 53202
CURRENT OCCUPANT	1238 E BRADY ST 5	MILWAUKEE, WI 53202
CURRENT OCCUPANT	1240 E BRADY ST	MILWAUKEE, WI 53202
CURRENT OCCUPANT	1701 N ARLINGTON PL	MILWAUKEE, WI 53202
CURRENT OCCUPANT	1724 N HUMBOLDT AVE 2B	MILWAUKEE, WI 53202
CURRENT OCCUPANT	1724A N FRANKLIN PL	MILWAUKEE, WI 53202
CURRENT OCCUPANT	1724 N FRANKLIN PL	MILWAUKEE, WI 53202
CURRENT OCCUPANT	1722 N FRANKLIN PL	MILWAUKEE, WI 53202
CURRENT OCCUPANT	1677 N FRANKLIN PL	MILWAUKEE, WI 53202
CURRENT OCCUPANT	1684 N FRANKLIN PL	MILWAUKEE, WI 53202
CURRENT OCCUPANT	1686 N FRANKLIN PL	MILWAUKEE, WI 53202
CURRENT OCCUPANT	1678 N FRANKLIN PL	MILWAUKEE, WI 53202
CURRENT OCCUPANT	1666 N FRANKLIN PL	MILWAUKEE, WI 53202
CURRENT OCCUPANT	1633 N ARLINGTON PL 309	MILWAUKEE, WI 53202
CURRENT OCCUPANT	1633 N ARLINGTON PL 503	MILWAUKEE, WI 53202
CURRENT OCCUPANT	1633 N ARLINGTON PL 303	MILWAUKEE, WI 53202
CURRENT OCCUPANT	1633 N ARLINGTON PL 1102	MILWAUKEE, WI 53202
CURRENT OCCUPANT	1633 N ARLINGTON PL 1109	MILWAUKEE, WI 53202
CURRENT OCCUPANT	1633 N ARLINGTON PL 1006	MILWAUKEE, WI 53202
CURRENT OCCUPANT	1633 N ARLINGTON PL 609	MILWAUKEE, WI 53202
CURRENT OCCUPANT	1633 N ARLINGTON PL 2007	MILWAUKEE, WI 53202
CURRENT OCCUPANT	1633 N ARLINGTON PL 2009	MILWAUKEE, WI 53202
CURRENT OCCUPANT	1633 N ARLINGTON PL 2109	MILWAUKEE, WI 53202
CURRENT OCCUPANT	1633 N ARLINGTON PL 1301	MILWAUKEE, WI 53202

CURRENT OCCUPANT	1633 N ARLINGTON PL 1406	MILWAUKEE, WI 53202
CURRENT OCCUPANT	1633 N ARLINGTON PL 1507	MILWAUKEE, WI 53202
CURRENT OCCUPANT	1633 N ARLINGTON PL 1607	MILWAUKEE, WI 53202
CURRENT OCCUPANT	1633 N ARLINGTON PL 1609	MILWAUKEE, WI 53202
CURRENT OCCUPANT	1633 N ARLINGTON PL 1805	MILWAUKEE, WI 53202
CURRENT OCCUPANT	1633 N ARLINGTON PL 709	MILWAUKEE, WI 53202
CURRENT OCCUPANT	1633 N ARLINGTON PL 208	MILWAUKEE, WI 53202
CURRENT OCCUPANT	1633 N ARLINGTON PL 908	MILWAUKEE, WI 53202
CURRENT OCCUPANT	1633 N ARLINGTON PL 1004	MILWAUKEE, WI 53202
CURRENT OCCUPANT	1633 N ARLINGTON PL 808	MILWAUKEE, WI 53202
CURRENT OCCUPANT	1633 N ARLINGTON PL 809	MILWAUKEE, WI 53202
CURRENT OCCUPANT	1633 N ARLINGTON PL 1106	MILWAUKEE, WI 53202
CURRENT OCCUPANT	1633 N ARLINGTON PL 1203	MILWAUKEE, WI 53202
CURRENT OCCUPANT	1633 N ARLINGTON PL 1207	MILWAUKEE, WI 53202
CURRENT OCCUPANT	1633 N ARLINGTON PL 1305	MILWAUKEE, WI 53202
CURRENT OCCUPANT	1633 N ARLINGTON PL 1502	MILWAUKEE, WI 53202
CURRENT OCCUPANT	1633 N ARLINGTON PL 1705	MILWAUKEE, WI 53202
CURRENT OCCUPANT	1633 N ARLINGTON PL 1710	MILWAUKEE, WI 53202
CURRENT OCCUPANT	1633 N ARLINGTON PL 1809	MILWAUKEE, WI 53202
CURRENT OCCUPANT	1633 N ARLINGTON PL 2105	MILWAUKEE, WI 53202
CURRENT OCCUPANT	1633 N ARLINGTON PL 2202	MILWAUKEE, WI 53202
CURRENT OCCUPANT	1633 N ARLINGTON PL 2303	MILWAUKEE, WI 53202
CURRENT OCCUPANT	1633 N ARLINGTON PL 2305	MILWAUKEE, WI 53202
CURRENT OCCUPANT	1659 N ARLINGTON PL 1	MILWAUKEE, WI 53202
CURRENT OCCUPANT	1650 N ARLINGTON PL A	MILWAUKEE, WI 53202
CURRENT OCCUPANT	1235 E BRADY ST	MILWAUKEE, WI 53202
CURRENT OCCUPANT	1218A E BRADY ST	MILWAUKEE, WI 53202
CURRENT OCCUPANT	1218 E BRADY ST	MILWAUKEE, WI 53202
CURRENT OCCUPANT	1220 E BRADY ST	MILWAUKEE, WI 53202
CURRENT OCCUPANT	1724 N HUMBOLDT AVE 3E	MILWAUKEE, WI 53202
CURRENT OCCUPANT	1724 N HUMBOLDT AVE 2A	MILWAUKEE, WI 53202
CURRENT OCCUPANT	1719 N ARLINGTON PL	MILWAUKEE, WI 53202
CURRENT OCCUPANT	1722A N FRANKLIN PL	MILWAUKEE, WI 53202
CURRENT OCCUPANT	1673 N FRANKLIN PL	MILWAUKEE, WI 53202
CURRENT OCCUPANT	1668 N FRANKLIN PL	MILWAUKEE, WI 53202
CURRENT OCCUPANT	1633 N ARLINGTON PL 707	MILWAUKEE, WI 53202
CURRENT OCCUPANT	1633 N ARLINGTON PL 702	MILWAUKEE, WI 53202
CURRENT OCCUPANT	1633 N ARLINGTON PL 605	MILWAUKEE, WI 53202
CURRENT OCCUPANT	1633 N ARLINGTON PL 906	MILWAUKEE, WI 53202
CURRENT OCCUPANT	1633 N ARLINGTON PL 510	MILWAUKEE, WI 53202
CURRENT OCCUPANT	1633 N ARLINGTON PL 204	MILWAUKEE, WI 53202
CURRENT OCCUPANT	1633 N ARLINGTON PL 202	MILWAUKEE, WI 53202
CURRENT OCCUPANT	1633 N ARLINGTON PL 1908	MILWAUKEE, WI 53202
CURRENT OCCUPANT	1633 N ARLINGTON PL 2004	MILWAUKEE, WI 53202
CURRENT OCCUPANT	1633 N ARLINGTON PL 2108	MILWAUKEE, WI 53202
CURRENT OCCUPANT	1633 N ARLINGTON PL 2302	MILWAUKEE, WI 53202
CURRENT OCCUPANT	1633 N ARLINGTON PL 2404	MILWAUKEE, WI 53202

CURRENT OCCUPANT	1633 N ARLINGTON PL 1202	MILWAUKEE, WI 53202
CURRENT OCCUPANT	1633 N ARLINGTON PL 1209	MILWAUKEE, WI 53202
CURRENT OCCUPANT	1633 N ARLINGTON PL 1308	MILWAUKEE, WI 53202
CURRENT OCCUPANT	1633 N ARLINGTON PL 1610	MILWAUKEE, WI 53202
CURRENT OCCUPANT	1633 N ARLINGTON PL 1706	MILWAUKEE, WI 53202
CURRENT OCCUPANT	1633 N ARLINGTON PL 403	MILWAUKEE, WI 53202
CURRENT OCCUPANT	1633 N ARLINGTON PL 402	MILWAUKEE, WI 53202
CURRENT OCCUPANT	1633 N ARLINGTON PL 905	MILWAUKEE, WI 53202
CURRENT OCCUPANT	1633 N ARLINGTON PL 1402	MILWAUKEE, WI 53202
CURRENT OCCUPANT	1633 N ARLINGTON PL 1405	MILWAUKEE, WI 53202
CURRENT OCCUPANT	1633 N ARLINGTON PL 1410	MILWAUKEE, WI 53202
CURRENT OCCUPANT	1657A N ARLINGTON PL	MILWAUKEE, WI 53202
CURRENT OCCUPANT	1689 N FRANKLIN PL	MILWAUKEE, WI 53202
CURRENT OCCUPANT	1683 N FRANKLIN PL 3	MILWAUKEE, WI 53202
CURRENT OCCUPANT	1683 N FRANKLIN PL 1	MILWAUKEE, WI 53202
CURRENT OCCUPANT	1683 N FRANKLIN PL 6	MILWAUKEE, WI 53202
CURRENT OCCUPANT	1660 N ARLINGTON PL SIDE	MILWAUKEE, WI 53202
CURRENT OCCUPANT	1660 N ARLINGTON PL LOWER	MILWAUKEE, WI 53202
CURRENT OCCUPANT	1702 N FRANKLIN PL 2	MILWAUKEE, WI 53202
CURRENT OCCUPANT	1224 E BRADY ST N	MILWAUKEE, WI 53202
CURRENT OCCUPANT	1238 E BRADY ST 8	MILWAUKEE, WI 53202
CURRENT OCCUPANT	1712 N FRANKLIN PL	MILWAUKEE, WI 53202
CURRENT OCCUPANT	1714 N FRANKLIN PL	MILWAUKEE, WI 53202
CURRENT OCCUPANT	1724 N HUMBOLDT AVE 1A	MILWAUKEE, WI 53202
CURRENT OCCUPANT	1724 N HUMBOLDT AVE 3C	MILWAUKEE, WI 53202
CURRENT OCCUPANT	1724 N HUMBOLDT AVE 3D	MILWAUKEE, WI 53202
CURRENT OCCUPANT	1721 N ARLINGTON PL	MILWAUKEE, WI 53202
CURRENT OCCUPANT	1723 N ARLINGTON PL	MILWAUKEE, WI 53202
CURRENT OCCUPANT	1679 N FRANKLIN PL	MILWAUKEE, WI 53202
CURRENT OCCUPANT	1663 N FRANKLIN PL	MILWAUKEE, WI 53202
CURRENT OCCUPANT	1688A N FRANKLIN PL 2	MILWAUKEE, WI 53202
CURRENT OCCUPANT	1684A N FRANKLIN PL	MILWAUKEE, WI 53202
CURRENT OCCUPANT	1633 N ARLINGTON PL 608	MILWAUKEE, WI 53202
CURRENT OCCUPANT	1633 N ARLINGTON PL 601	MILWAUKEE, WI 53202
CURRENT OCCUPANT	1633 N ARLINGTON PL 306	MILWAUKEE, WI 53202
CURRENT OCCUPANT	1633 N ARLINGTON PL 1105	MILWAUKEE, WI 53202
CURRENT OCCUPANT	1633 N ARLINGTON PL 804	MILWAUKEE, WI 53202
CURRENT OCCUPANT	1633 N ARLINGTON PL 1104	MILWAUKEE, WI 53202
CURRENT OCCUPANT	1633 N ARLINGTON PL 2409	MILWAUKEE, WI 53202
CURRENT OCCUPANT	1633 N ARLINGTON PL 1404	MILWAUKEE, WI 53202
CURRENT OCCUPANT	1633 N ARLINGTON PL 1408	MILWAUKEE, WI 53202
CURRENT OCCUPANT	1633 N ARLINGTON PL 1503	MILWAUKEE, WI 53202
CURRENT OCCUPANT	1633 N ARLINGTON PL 1806	MILWAUKEE, WI 53202
CURRENT OCCUPANT	1633 N ARLINGTON PL 1808	MILWAUKEE, WI 53202
CURRENT OCCUPANT	1633 N ARLINGTON PL 1810	MILWAUKEE, WI 53202
CURRENT OCCUPANT	1633 N ARLINGTON PL 404	MILWAUKEE, WI 53202
CURRENT OCCUPANT	1633 N ARLINGTON PL 1407	MILWAUKEE, WI 53202

CURRENT OCCUPANT	1633 N ARLINGTON PL 1506	MILWAUKEE, WI 53202
CURRENT OCCUPANT	1633 N ARLINGTON PL 1601	MILWAUKEE, WI 53202
CURRENT OCCUPANT	1633 N ARLINGTON PL 1807	MILWAUKEE, WI 53202
CURRENT OCCUPANT	1633 N ARLINGTON PL 2204	MILWAUKEE, WI 53202
CURRENT OCCUPANT	1633 N ARLINGTON PL 2208	MILWAUKEE, WI 53202
CURRENT OCCUPANT	1653A N ARLINGTON PL	MILWAUKEE, WI 53202
CURRENT OCCUPANT	1683 N FRANKLIN PL 4	MILWAUKEE, WI 53202
blank	notice	

Total Records: 382

Radius: 250.0 feet and Center of Circle: 1213 E Brady St

2020-2021 Plan of Operation for 1213 E BRADY ST

1. Litter & Security Plans			
How are the grounds kept clean? <input checked="" type="checkbox"/> Sweep <input checked="" type="checkbox"/> Pressure Wash <input checked="" type="checkbox"/> Pick Up Litter <input type="checkbox"/> Other:			
How often will grounds be cleaned? <input checked="" type="checkbox"/> Daily <input type="checkbox"/> Weekly <input type="checkbox"/> Other:			
Who cleans the grounds? <input type="checkbox"/> Licensee <input type="checkbox"/> Building Owner <input checked="" type="checkbox"/> Employees <input type="checkbox"/> Hired Maintenance <input type="checkbox"/> Other:			
How are noise issues prevented and/or addressed? <input type="checkbox"/> Security <input checked="" type="checkbox"/> Manager approaches customer(s) <input type="checkbox"/> Call Police <input type="checkbox"/> Signs Posted <input type="checkbox"/> Other:			
Are there designated outdoor smoking areas? <input checked="" type="checkbox"/> No <input type="checkbox"/> Yes If Yes, Describe:			
Number of garbage cans: Inside <u>4</u> Location <u>Bathroom, behind the counter, in front and back of store.</u> Outside <u>none</u> Locations: _____			
Is a crowd control barrier used? <input checked="" type="checkbox"/> No <input type="checkbox"/> Yes If Yes, Describe:			
Number of restrooms: <u>1</u>		Name of solid waste contractor <u>Eagle</u>	
Are there parking spaces on the premises? <input checked="" type="checkbox"/> No <input type="checkbox"/> Yes If Yes, list number of spaces: _____ and describe security plans:			
Are there designated loading areas? <input checked="" type="checkbox"/> No <input type="checkbox"/> Yes If Yes, describe security plans:			
Do you have security personnel on the premise? <input checked="" type="checkbox"/> No <input type="checkbox"/> Yes If Yes, how many? _____ AND What are their responsibilities? _____ What security equipment do they use? _____ List their licensing, certification or training credentials: _____			
Are there security cameras? <input type="checkbox"/> No <input checked="" type="checkbox"/> Yes If Yes, list all location <u>Behind counter</u>			
Are searches and/or identification checks conducted upon entry? <input type="checkbox"/> No <input checked="" type="checkbox"/> Yes If Yes, describe: Prior to all sales an employee requires that the patron show a valid state photo id to assure the patron is of the legal age to purchase.			
2. Percentage of Sales (must total 100%)			
Alcohol <u>50</u> %	Food Sales _____ %	Entertainment _____ %	Other: <u>50</u> %
3. Businesses On The Premises (choose all that apply):			
<input type="checkbox"/> Restaurant <input type="checkbox"/> Cafe/Coffee Shop <input type="checkbox"/> Cocktail Lounge <input type="checkbox"/> Convenience Store <input type="checkbox"/> Night Club <input type="checkbox"/> Liquor Store <input checked="" type="checkbox"/> Tavern <input type="checkbox"/> Sports Facility <input type="checkbox"/> Hotel <input type="checkbox"/> Banquet Hall <input type="checkbox"/> Supermarket <input type="checkbox"/> Private/Fraternal/Veterans' Club <input checked="" type="checkbox"/> Other: <u>Cigar Store</u>			
4. Hours of Operation and Age Restriction			
Are there any changes to the current hours of operation or age restriction? <input checked="" type="checkbox"/> No <input type="checkbox"/> Yes If Yes, Describe:			
Please Note: If you will be open earlier or later than the hours listed on your current license for even one event or holiday (for example, St. Patrick's Day, Brewers Opening Day, etc.) during the license period, this must be reported and printed on your license. Your hours of operation and age restriction are listed on your current license.			
5. Floor Plan and Capacity			
Are you requesting any changes to your capacity or floor plan*? <input checked="" type="checkbox"/> Yes If yes, describe: <u>10 stools at the bar</u> and submit a new floor plan with this renewal application. A sample plan can be found online at www.milwaukee.gov/licenses under License Forms and Related Information. Please see previously filed floor plan to amend our application that was not yet scheduled for a hearing. Alcohol/Food Establishments: A "Permanent Extension of Premises Application" is required if you are adding any square footage to the licensed premises.			
6. Sidewalk Dining: SD 762 Fee: \$25.00			
Are there any changes to the sidewalk dining site plan? <input checked="" type="checkbox"/> No <input type="checkbox"/> Yes If Yes, submit an updated site plan with this application.			
7. Food License: Fee:		8. Weights and Measures: Fee:	
Your current food license includes the following food operations: Are there any changes to your food operations as listed above? <input checked="" type="checkbox"/> No <input type="checkbox"/> Yes, if Yes, explain _____		Number/Type of Devices: Are there any changes to the number or types of devices? <input checked="" type="checkbox"/> No <input type="checkbox"/> Yes If yes, contact our office for further instructions.	



PERMANENT CHANGE TO BUSINESS PLAN OF OPERATION APPLICATION

OFFICE OF THE CITY CLERK LICENSE DIVISION
 200 E. WELLS ST. ROOM 105, MILWAUKEE, WI 53202
 (414) 286-2238 EMAIL: LICENSE@MILWAUKEE.GOV

Check/List All License Type(s): Alcohol Beverage Food Other(s):

Legal Entity Name (Sole Proprietor, Partnership, Corporation or LLC): **Famous Cigar, LLC**

Agent's Name (Corp/LLC): **John Piette**

Trade Name: **Famous Smoke Shop**

Business Address (include city/state/zip code): **1213 E Brady Street, Mke, WI 53202** Aldermanic District: **3**

REQUEST TO CHANGE HOURS OF OPERATION AS FOLLOWS: *NO CHANGE*****

Day of the Week	Current Hours of Operation:		Proposed Hours of Operation:		Number of Customers expected each day	Class B Taverns: Age Restriction for each day (if over 21) (This is optional) If none, write "none"
	Open	Close	Open	Close		
Sunday						
Monday						
Tuesday						
Wednesday						
Thursday						
Friday						
Saturday						

Prohibited Hours of Operation: Class A: 9:00 PM to 8:00 AM
 Class B/C: Monday thru Friday 2:00 AM – 6:00 AM; Class B/C: Saturday thru Sunday 2:30 AM – 6:00 AM
 Food: 12:00 AM to 5:00 AM (unless an Extended Hours license is also held)

REQUEST TO CHANGE FLOOR PLAN AS FOLLOWS:

Because of the construction of bar area there is less space for customers to sit. We would like to add 8 - 10 bar stools along the bar to make up for the loss of seating with the installation of the bar and storage area.

New floor plan(s) must be submitted with this application.
 (See next page for detailed floor plan instructions.)

** Alcohol/Food Establishments: This form should be used for changing the location of tables, games, etc. within your current licensed premises. If your changes include adding any additional areas or square footage to your premises, or any renovations to the building will be done, do NOT complete this form. A Permanent Extension of Premises is required.

Office Use Only:

Filed 5/15/18 Initials JAC App#s 274550 274734

MPD (Alcohol) _____ LC _____ CC _____ License #s _____

REQUEST TO CHANGE BUSINESS OPERATIONS AS FOLLOWS:

Current business operations No seating at bar

Proposed change(s) to the business operations: Permit limited seating at the bar.

Besides the changes requested above, there are no further changes. The current plan of operation (including floor plan) will be followed. I understand any changes to the plan of operation (including floor plan) need to be requested and approved before implementing.

For alcohol establishment and public entertainment premises licenses, the signature must be notarized.

Subscribed and sworn to before me

this 26 day of March, 20 18

Cathy J. Beaulieu

Notary Public, State of Wisconsin

My commission expires: 12-1-19

Notary Seal must be affixed

John Piette

Print Name of Individual, Partner, Agent, or 20% or more Shareholder

[Signature]
Signature of Individual, Partner, Agent, or 20% or more Shareholder

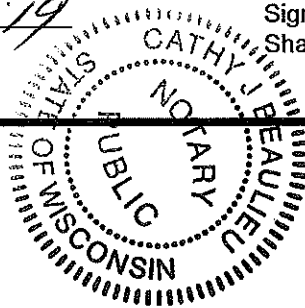

N
E
W
S

43'

PARKING Area

19'

Alcohol Display
8x storage

Back Bar

Bar

8'

CIGAR NUMBERS

CIGAR NUMBERS

table table (30")

30" square table 2 chairs per table

(3) (30")

* * * * *

o o chairs

o o table

o o chairs

RETAIL DISPLAY CASE

Retail Display

RETAIL DISPLAY

CIGAR NUMBERS 17'

Entrance



5-15-18
1st Floor
Famous Cigar LLC
dba
Famous Smoke Shop
1213 E. Brady St.

↑
4 LOUNGE
Chairs

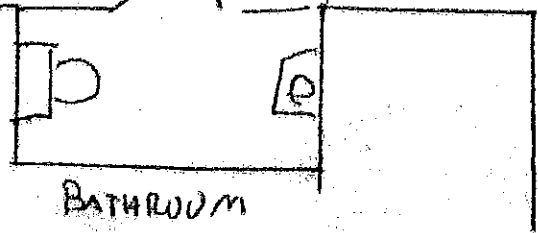

BATHROOM

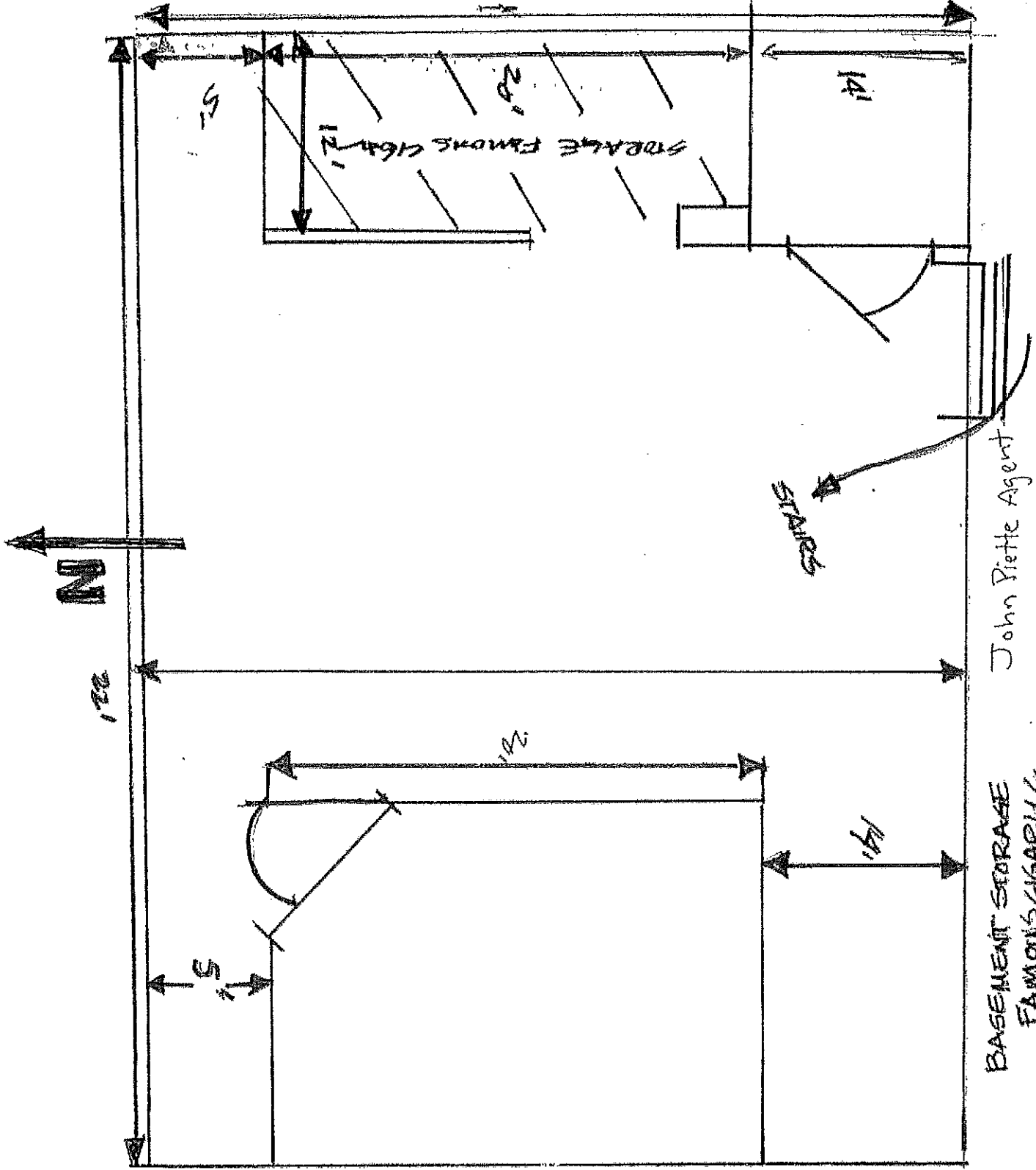

John Piette Agent

BASEMENT STORAGE
FAMOUS CIGARELL
dba

FAMOUS SMOKE SHOP
12-13 E. BRADY ST.
EVANSTON, ILL.

5-15-18