



CERTIFICATE OF APPROPRIATENESS APPLICATION FORM

Incomplete applications will not be processed for Commission review.
Please print legibly.

1. HISTORIC NAME OF PROPERTY OR HISTORIC DISTRICT: (if known)

Water Tower Historic

ADDRESS OF PROPERTY:

2205 N. Lake Drive, Milwaukee, WI 53202

2. NAME AND ADDRESS OF OWNER:

Name(s): Eric Wagner

Address: 2205 N. Lake Drive

City: Milwaukee State: WI ZIP: 53202

Email: egwagner@gmail.com

Telephone number (area code & number) Daytime: 414-975-6509 Evening: 414-975-6509

3. APPLICANT, AGENT OR CONTRACTOR: (if different from owner)

Name(s):

Address:

City: State: ZIP Code:

Email:

Telephone number (area code & number) Daytime: Evening:

4. ATTACHMENTS: (Because projects can vary in size and scope, please call the HPC Office at 414-286-5712 for submittal requirements)

A. REQUIRED FOR MAJOR PROJECTS:

Photographs of affected areas & all sides of the building (annotated photos recommended)

Sketches and Elevation Drawings (1 full size and 1 reduced to 11" x 17" or 8 1/2" x 11")
A digital copy of the photos and drawings is also requested.

Material and Design Specifications (see next page)

B. NEW CONSTRUCTION ALSO REQUIRES:

Floor Plans (1 full size and 1 reduced to a maximum of 11" x 17")

Site Plan showing location of project and adjoining structures and fences

PLEASE NOTE: YOUR APPLICATION CANNOT BE PROCESSED UNLESS BOTH PAGES OF THIS FORM ARE PROPERLY COMPLETED AND SIGNED.

5. **DESCRIPTION OF PROJECT:**

Tell us what you want to do. Describe all proposed work including materials, design, and dimensions. Additional pages may be attached via email.

Fence per attached drawing.

6. **SIGNATURE OF APPLICANT:**

Signature

ERIC G WAGNER

Please print or type name

4.10.2022

Date

This form and all supporting documentation MUST arrive by 4:00 pm (11:59 pm via email) on the deadline date established to be considered at the next Historic Preservation Commission Meeting. Any information not provided to staff in advance of the meeting will not be considered by the Commission during their deliberation. Please call if you have any questions and staff will assist you.

Mail or Email Form to:

Historic Preservation Commission
City Clerk's Office
841 N. Broadway, Rm. B1
Milwaukee, WI 53202

PHONE: (414) 286-5712 or 286-5722

hpc@milwaukee.gov

www.milwaukee.gov/hpc

Or click the **SUBMIT** button to automatically email this form for submission.

SUBMIT

THIS DRAWING IS MADE SOLELY FOR THE INDIVIDUAL NAMED HEREIN AND IS THE PROPERTY OF DAVID J. FRANK, LANDSCAPE CONTRACTING, INC. ANY UNAUTHORIZED USE OR REPRODUCTION IS IN VIOLATION OF THE COPYRIGHT LAWS AND SUBJECT TO PROSECUTION.



Landscape Development for
Wagner Residence
2205 North Lake Drive
Milwaukee, Wisconsin 53202

David J. Frank
Design Group
14321 Wisconsin Parkway, Suite 200
Milwaukee, WI 53227
Tel: (414) 255-1488
Fax: (414) 255-1489
www.djfrank.com

Landscape
Development by
David J. Frank, Assoc.
Landscape Architect

Drawn By
Sheet 2
of 2
Date: 01/16/16
Project: 1601-01
1601-01



Landscape Plan

Scale: 1" = 6'-0"

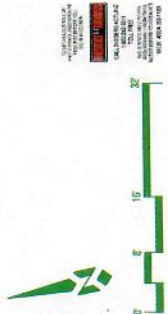
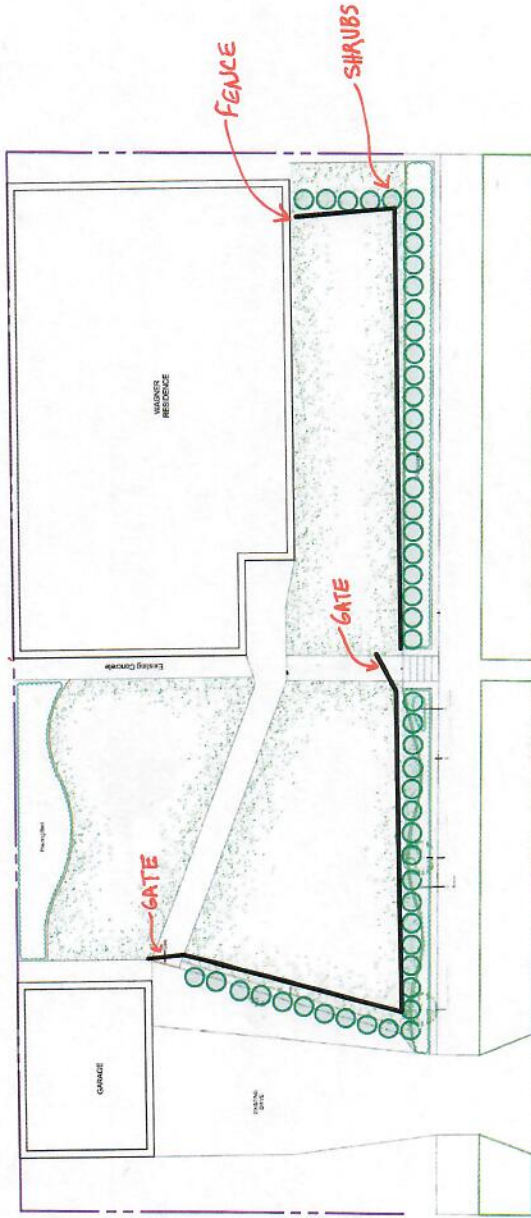

PLANTING SPECIES AND OTHER REPRESENTATIONS SHOWN ON THIS PLAN ARE FOR THE PURPOSE OF CONSIDERING LANDSCAPE DESIGN FEATURES. REFER TO PREPARED CONTRACT DOCUMENTS FOR SPECIFIC ITEMS INCLUDED IN ANY PARTICULAR PHASE OF LANDSCAPE CONSTRUCTION.