2 EAST ELEVATION

1/4" = 1'-0"

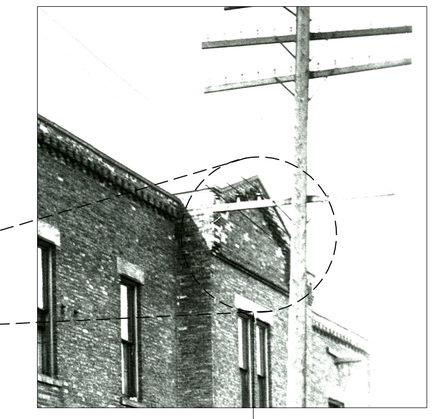

MATCH BRICK PATTERN AT PEDIMENT.

GENERAL NOTES.

1) SALVAGE BRICK, STONE LINTELS, AND STONE SILLS. REUSE WHENEVER FEASIBLE.

2) TEST EXISTING MORTAR FOR COLOR AND COMPOSITION. NEW MORTAR TO MATCH EXISTING. ALL NEW MORTAR JOINTS TO MATCH EXISTING JOINT PROFILE.

3) NEW BRICK MASONRY USED TO PATCH, REPAIR, INFILL, OR CONSTRUCT TO MATCH EXISTING RANGE, AS NEARLY AS FEASIBLE.

4) ALL MASONRY OPENINGS ARE EXISTING, UNLESS OTHERWISE NOTED.

5) SALVAGE DIMENSIONAL AND TRIM LUMBER AS FEASIBLE.

6) RECONSTRUCTED CORNICE AT NORTH ELEVATION TO MATCH EXISTING BRICK MASONRY DETAIL AND PERIOD PHOTOGRAPHS ACQUIRED FROM MILWAUKEE COUNTY HISTORICAL SOCIETY.

7) NEW WINDOWS TO BE MARVIN "WOOD ULTIMATE" AND MARVIN "WOOD MAGNUM". MULLION PATTERN TO MATCH PERIOD PHOTOGRAPHS ACQUIRED FROM MILWAUKEE COUNTY HISTORICAL SOCIETY. MATCH EXISTING HEAD/JAMB/SILL DEPTH AND SETBACK.

8) NEW ENTRANCE DOORS AND GARAGE DOORS TO BE CUSTOM MANUFACTURED TO MATCH PERIOD PHOTOGRAPHS ACQUIRED FROM MILWAUKEE COUNTY HISTORICAL SOCIETY.

MATCH WOOD DOOR DESIGN.

MATCH WOOD DOOR, WOOD TRIM, AND LINTEL DESIGN.

MATCH MULLION PATTERN; 1x1 SASHES, TYPICAL.

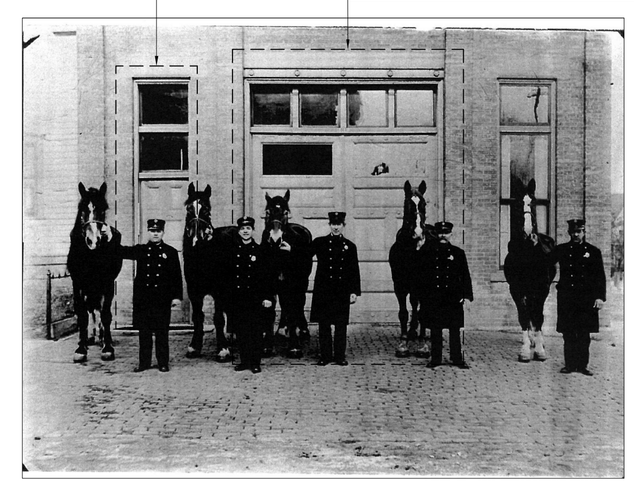

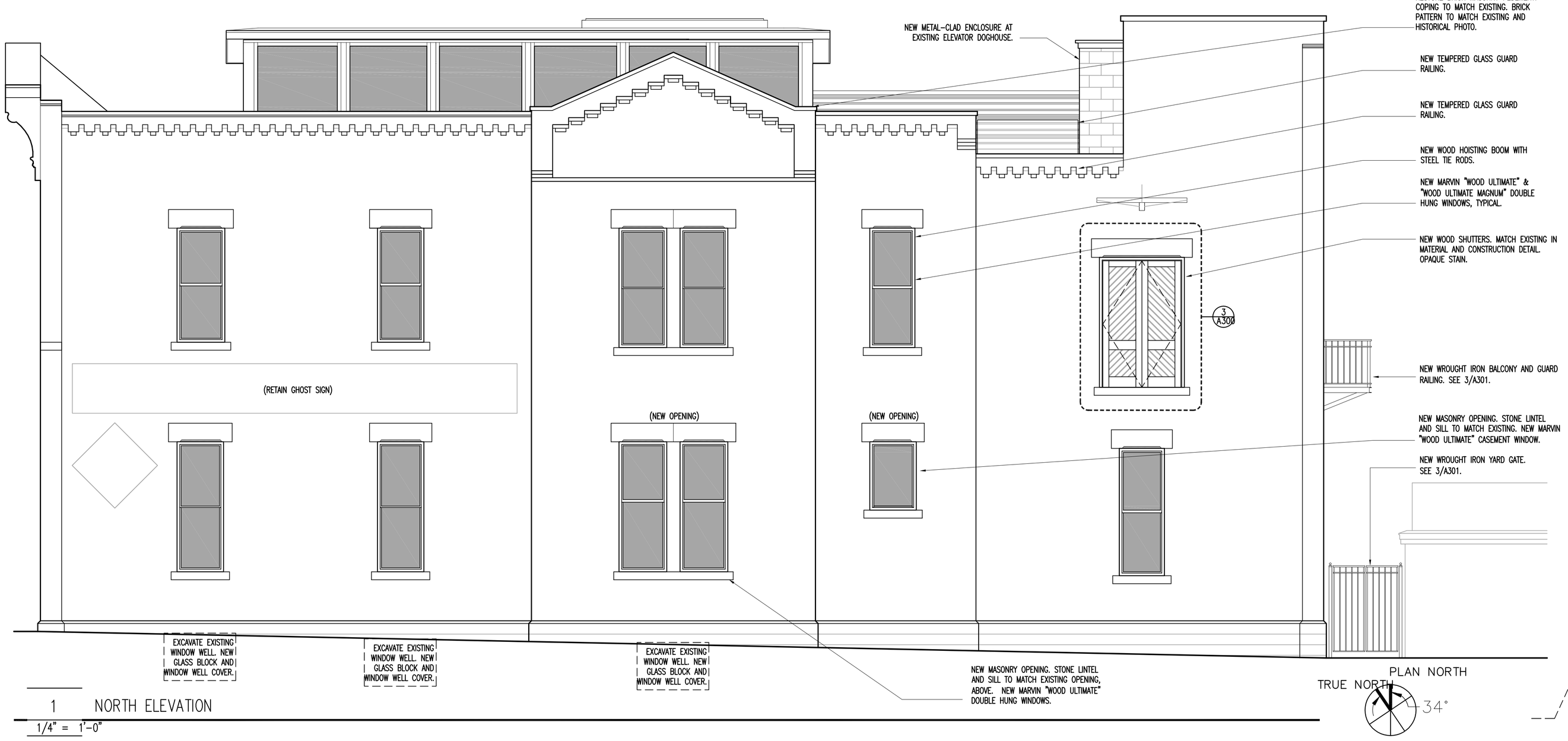

1 NORTH ELEVATION

1/4" = 1'-0"

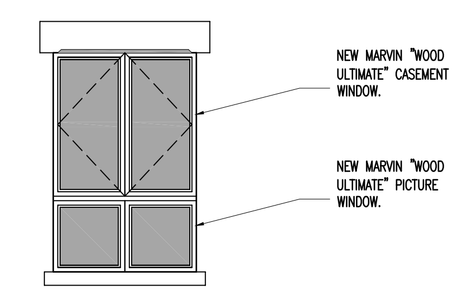

3 WINDOW

1/4" = 1'-0"

PROJECT NAME:

LADDER CO. NO. 5
1945 N. BARTLETT AVE.
MILWAUKEE, WI 53202

OWNER :

LINCOLN & LILITH FOWLER
2963 N. MARIETTA AVE.
MILWAUKEE, WI 53211
P 414-967-0698

ARCHITECT:

IRON JENNY DESIGN
2958 N. STOWELL AVE.
MILWAUKEE, WI 53211
P 414-491-4341

REV. NO:	DATE:
A	1/1/2018

PROJ. NO:	190567
SCALE:	AS NOTED
PHASE:	DESIGN DEVELOPMENT
DATE:	03-06-2019

ELEVATIONS

A300

Copyright 2019 - Iron Jenny, LLC