

DLD # 2711

MILWAUKEE COUNTY CERTIFIED SURVEY MAP NO. _____

BEING A DIVISION OF LOTS 14, 15 AND 16, BLOCK 1, IN VOLKMAN SUBDIVISION LOCATED IN THE SOUTHEAST 1/4 OF THE SOUTHEAST 1/4 OF SECTION 8, TOWN 7 NORTH, RANGE 22 EAST, IN THE CITY OF MILWAUKEE, MILWAUKEE COUNTY, WISCONSIN.

TAX KEY NO. 282-2714-100 & 282-2716-000 ZONING: RT 4

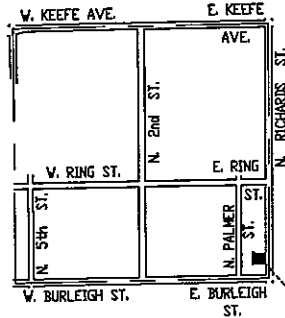
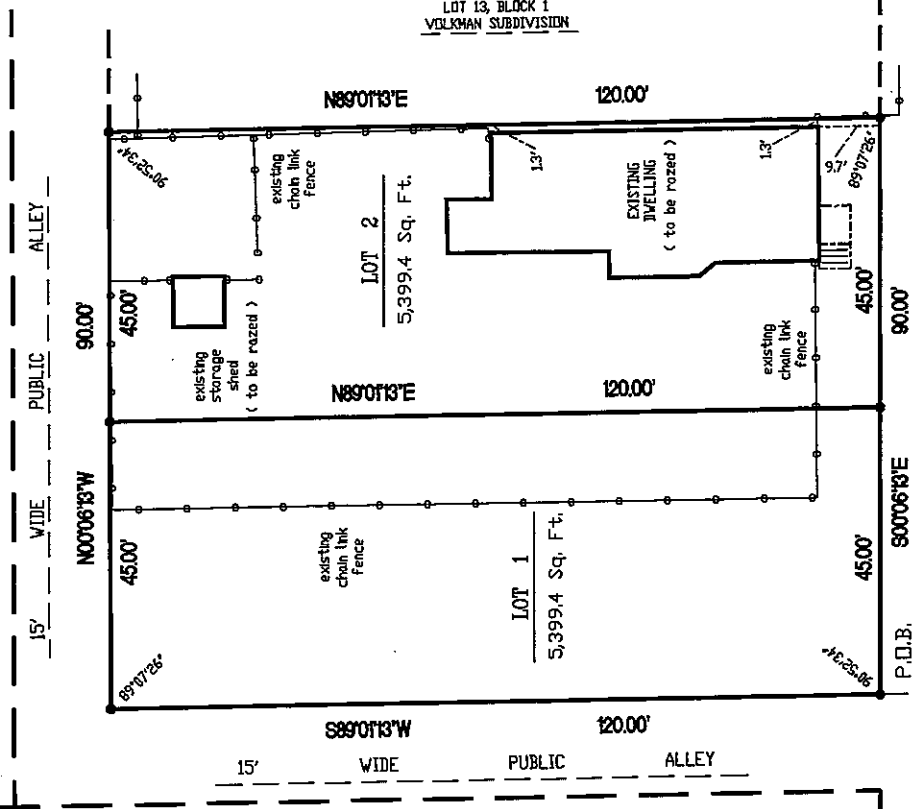

LOCATION SKETCH

SOUTHEAST 1/4 SECTION 8-7-22
1" = 200'

• DENOTES SET 3/4" X 18" LONG IRON REBAR WEIGHING 113 LBS. PER LINEAL FOOT.

ALL BEARINGS ARE REFERENCED TO THE EAST LINE OF THE SOUTHEAST 1/4 OF SECTION 8-7-22, WHICH IS ASSUMED TO BEAR N 00°06'13" W, STATE PLANE COORDINATE SYSTEM SOUTH ZONE JAN. 2007 DATUM.

The South line of the Southeast 1/4 of Section 8-7-22

The East line of the Southeast 1/4 of Section 8-7-22

The Southeast corner of the Southeast 1/4 of Section 8-7-22 Conc. Mon. with Brass Cap
N : 348,724.92
E : 2,559,007.37

The Northeast corner of the Southeast 1/4 of Section 8-7-22 Conc. Mon. with Brass Cap
N : 401,379.51
E : 2,559,002.57

N. RICHARDS ST.

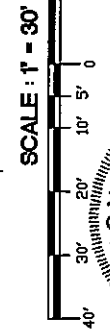

SCALE : 1" = 30'

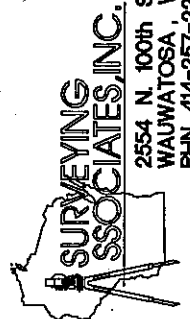

2554 N. 100th STREET
WAUWATOSA, WI. 53226
PHN 414-257-2212
FAX 414-257-2443

FREDERICK W. SHIBILSKI

S - 1154

INSTRUMENT DRAFTED BY: WILLIAM J. KAPPEN
INFRASTRUCTURE SERVICES DIVISION

JOB NO. 32465 CSM

SHEET 1 OF 4

Marica Lindholm 10/13/08
 CENTRAL DRAFTING & RECORDS MANAGER
 ENGR. IN CHARGE ENVRON. ENGR.
 CORRECT
 CITY ENGINEER
 APPROVED

MILWAUKEE COUNTY CERTIFIED SURVEY MAP NO. _____

BEING A DIVISION OF LOTS 14, 15 AND 16, BLOCK 1, IN VOLKMAN SUBDIVISION LOCATED IN THE SOUTHEAST ¼ OF THE SOUTHEAST ¼ OF SECTION 8, TOWN 7 NORTH, RANGE 22 EAST, IN THE CITY OF MILWAUKEE, MILWAUKEE COUNTY, WISCONSIN.

SURVEYOR'S CERTIFICATE
STATE OF WISCONSIN)
MILWAUKEE COUNTY)SS

I, Frederick W. Shibiliski, a registered land surveyor do hereby certify:

That I have surveyed, divided and mapped Lots 14, 15 and 16, Block 1, in Volkman Subdivision located in the Southeast ¼ of the Southeast ¼ of Section 8, Town 7 North, Range 22 East, in the City of Milwaukee, Milwaukee County, Wisconsin, being more particularly described as follows: Commencing at the Southeast corner of the Southeast ¼ of Section 8; thence North 00° 06' 13" West, 170.01 feet; thence South 89° 01' 13" West, 33.00 feet to the Southeast corner of Lot 16 and the point of beginning of the land to be described; thence continue South 89° 01' 13" West, 120.00 feet to the Southwest corner of Lot 16; thence North 00° 06' 13" West, 90.00 feet to the Northwest corner of Lot 14; thence North 89° 01' 13" East, 120.00 feet to the Northeast corner of Lot 14; thence South 00° 06' 13" East, 90.00 feet to the point of beginning.

That I have made such survey, land division and map by the direction of the Housing Authority of the City of Milwaukee and the City of Milwaukee, owners of said land.

That this map is a correct representation of all exterior boundaries of land surveyed and the land division thereof made.

That I have fully complied with the provisions of Chapter 236.34 of the Wisconsin Statutes and Chapter 119 of the Milwaukee Code in surveying, dividing and mapping the same.

Dated this 22nd day of July, 2008.

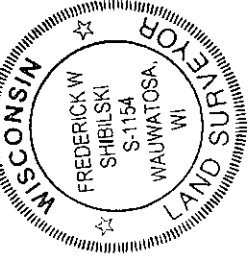

Frederick W. Shibiliski
Frederick W. Shibiliski S-1154
Wisconsin Reg. Land Surveyor

CORPORATE OWNERS CERTIFICATE:

The Housing Authority of the City of Milwaukee, a corporation duly organized and existing under and by virtue of the laws of the State of Wisconsin, as owner, does hereby certify that said corporation caused the land described on this map to be surveyed, divided, dedicated and mapped as represented on this map in accordance with the requirements of Chapter 119 of the Milwaukee Code of Ordinances.

In consideration of the approval of this map by the Common Council, and in accordance with Chapter 119 of the Milwaukee Code of Ordinances, the undersigned agrees:

- a. That all utility lines to provide electric power and telephone services and cable television or communications systems lines or cables to all parcels in the certified survey map shall be installed underground in easements provided therefor, where feasible.

This agreement shall be binding on the undersigned and assigns.

IN WITNESS WHEREOF, the said Housing Authority of the City of Milwaukee, has caused these presents to be signed by Willie L. Hines, Jr., Chair and countersigned by Antonio Perez, Secretary-Executive Director, at Milwaukee, Wisconsin, on this 26th day of September, 2008.

In the Presence of:

Denise Halloran
Antonio Perez

The Housing Authority of the City of Milwaukee

Willie L. Hines, Jr.
Willie L. Hines, Jr. Chair
Antonio Perez
Antonio Perez, Secretary-Executive Director

MILWAUKEE COUNTY CERTIFIED SURVEY MAP NO. _____

BEING A DIVISION OF LOTS 14, 15 AND 16, BLOCK 1, IN VOLKMAN SUBDIVISION LOCATED IN THE SOUTHEAST ¼ OF THE SOUTHEAST ¼ OF SECTION 8, TOWN 7 NORTH, RANGE 22 EAST, IN THE CITY OF MILWAUKEE, MILWAUKEE COUNTY, WISCONSIN.

CORPORATE OWNERS CERTIFICATE (CONTINUED):

STATE OF WISCONSIN)
MILWAUKEE COUNTY)SS

Personally came before me this 26th day of September, 2008, the above named Willie L. Hines, Jr. and Antonio Perez of the above named Corporation, to me known to be the persons who executed the foregoing instrument and to me known to be such Chair and Secretary-Executive Director of said Corporation and acknowledged that they executed the foregoing instrument as such officers as the deed of said Corporation by its authority.

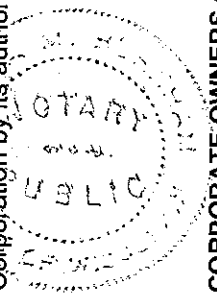

Frederick W. Shibilski
Notary Public, State of Wisconsin
My Commission expires 3/22/2012

CORPORATE OWNERS CERTIFICATE:

City of Milwaukee, a corporation duly organized and existing under and by virtue of the laws of the State of Wisconsin as owner, does hereby certify that said corporation caused the land described on this map to be surveyed, divided, mapped and dedicated as represented on this map in accordance with the requirements of Chapter 119 of the Milwaukee Code of Ordinances.

In consideration of the approval of this map by the Common Council, and in accordance with Chapter 119 of the Milwaukee Code of Ordinances, the undersigned agrees:

- a. That all utility lines to provide electric power and telephone services and cable television or communications systems lines or cables to all parcels in the certified survey map shall be installed underground in easements provided therefore, where feasible.

This agreement shall be binding on the undersigned and assigns.

IN WITNESS WHEREOF, the said City of Milwaukee caused these presents to be signed by Tom Barrett, its Mayor; and countersigned by Ronald D. Legarhardt, its City Clerk, at Milwaukee, Wisconsin, this _____ day of _____, 2008.

In the Presence of:

(Witness)

Tom Barrett, Mayor

City of Milwaukee

(Witness)

Ronald D. Leonhardt, City Clerk

STATE OF WISCONSIN)
MILWAUKEE COUNTY)SS

Personally came before me this _____ day of _____, 2008, Tom Barrett, Mayor of the above named corporation, to me known to be the person who executed the foregoing instrument, and to me known to be the Mayor of the corporation, and acknowledged that he executed the foregoing instrument as such officer as the deed of said corporation, by its authority

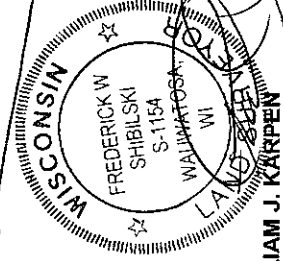

Notary Public, State of Wisconsin
My Commission expires _____

William J. Karpfen

MILWAUKEE COUNTY CERTIFIED SURVEY MAP NO. _____

BEING A DIVISION OF LOTS 14, 15 AND 16, BLOCK 1, IN VOLKMAN SUBDIVISION LOCATED IN THE SOUTHEAST ¼ OF THE SOUTHEAST ¼ OF SECTION 8, TOWN 7 NORTH, RANGE 22 EAST, IN THE CITY OF MILWAUKEE, MILWAUKEE COUNTY, WISCONSIN.

CORPORATE OWNERS CERTIFICATE (CONTINUED):

STATE OF WISCONSIN)
MILWAUKEE COUNTY)SS

Personally came before me this _____ day of _____, 2008, Ronald D. Leonhardt, City Clerk of the above named corporation, to me known to be the person who executed the foregoing instrument, and to me known to be the City Clerk of the corporation, and acknowledged that he executed the foregoing instrument as such officer ~~as the deed of said corporation, by its authority.~~

Notary Public, State of Wisconsin
My Commission expires _____

CERTIFICATE OF CITY TREASURER

STATE OF WISCONSIN)
MILWAUKEE COUNTY)SS

I, Wayne F. Whitlow, being the duly elected, qualified and acting City Treasurer of the City of Milwaukee, certify that in accordance with the records in the Office of the City Treasurer of the City of Milwaukee there are no unpaid taxes or unpaid special assessments on the land included in this Certified Survey Map.

Date: 10/14/08

James F. Whitlow
Deputy City Treasurer for
Wayne F. Whitlow, City Treasurer

COMMON COUNCIL CERTIFICATE OF APPROVAL

I certify that this Certified Survey Map was approved under Resolution File No. 0809H, adopted by the Common Council of the City of Milwaukee on October 29, 2008.

Ronald D. Leonhardt
Ronald D. Leonhardt, City Clerk
Tom Barrett
Tom Barrett, Mayor

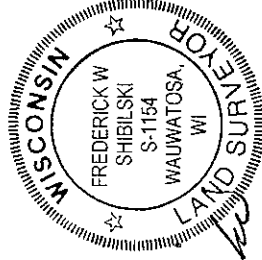

William J. Karpén