



CITY OF MILWAUKEE  
OFFICE OF THE CITY CLERK

Monday, September 24, 2018

COMMITTEE MEETING NOTICE

AD 01

BLAS, Diana B, Agent  
Apsys Cars Inc  
4030 W DOUGLAS Av

Milwaukee, WI 53209

You are requested to attend a hearing which is to be held in Room 301-B, Third Floor, City Hall on:

**Tuesday, October 02, 2018 at 10:30 AM**

**Regarding:** Your Recycling, Salvaging, or Towing Premises License Renewal Application as agent for "Apsys Cars Inc" for "Apsys Cars" at 4030 W DOUGLAS Av.

There is a possibility that your application may be denied for one or more of the following reasons: The recommendation of the committee regarding the application shall be based on evidence presented at the hearing. Per MCO 85-4-4, unless otherwise specified in the code, probative evidence concerning non-renewal, suspension or revocation may include evidence of the following: failure of the applicant to meet municipal qualifications, pending charges against or the conviction of any felony, misdemeanor, municipal offense or other offense, the circumstances of which substantially relate to the circumstances of the particular licensed or permitted activity, by the applicant or by any employee or other agent of the applicant. If the activities of the applicant involve a licensed premises, whether the premises tends to facilitate a public or private nuisance or has been the source of congregations of persons which have resulted in any of the following: disturbance of the peace; illegal drug activity; public drunkenness; drinking in public; harassment of passers-by; gambling; prostitution; sale of stolen goods; public urination; theft; assaults; battery; acts of vandalism including graffiti, excessive littering, loitering, illegal parking, loud noise at times when the licensed premise is open for business; traffic violations; curfew violations; lewd conduct; display of materials harmful to minors, pursuant to s. 106-9.6; or any other factor which reasonably relates to the public health, safety and welfare, or failure to comply with the approved plan of operation. See attached police report or correspondence.

**Notice for applicants with warrants or unpaid fines:**

Proof of warrant satisfaction or payment of fines must be submitted at the hearing on the above date and time. Failure to comply with this requirement may result in a delay of the granting/denial of your application.

Failure to appear at this meeting may result in the denial of your license. Individual applicants must appear only in person or by an attorney. Corporate or Limited Liability applicants must appear only by the agent designated on the application or by an attorney. Partnership applicants must appear by a partner listed on the application or by an attorney. If you wish to do so and at your own expense, you may be accompanied by an attorney of your choosing to represent you at this hearing.

You will be given an opportunity to speak on behalf of the application and to respond and challenge any charges or reasons given for the denial. No petitions can be accepted by the committee, unless the people who signed the petition are present at the committee hearing and willing to testify. You may present witnesses under oath and you may also confront and cross-examine opposing witnesses under oath. If you have difficulty with the English language, you should bring an interpreter with you, at your expense, so that you can answer questions and participate in your hearing.

You may examine the application file at this office during regular business hours prior to the hearing date. Inquiries regarding this matter may be directed to the person whose signature appears below.

Limited parking for persons attending meetings in City Hall is available at reduced rates (5 hour limit) at the Milwaukee Center on the southwest corner of East Kilbourn and North Water Street. Parking tickets must be validated in the first floor information booth in City Hall.

PLEASE NOTE: Upon reasonable notice, efforts will be made to accommodate the needs of disabled individuals through sign language interpreters or other auxiliary aids. For additional information or to request this service, contact the Council Services Division ADA Coordinator at (414) 286-2998, Fax - (414) 286-3456, TDD - (414) 286-2025.

JIM OWCZARSKI, CITY CLERK

BY: \_\_\_\_\_

Jessica Celella  
License Division Manager

**If you have questions regarding this notice, please contact the License Division at (414) 286-2238.**

200 E. Wells Street, Room 105, City Hall, Milwaukee, WI 53202. [www.milwaukee.gov/license](http://www.milwaukee.gov/license)  
Phone: (414) 286-2238 Fax: (414) 286-3057 Email Address: [License@milwaukee.gov](mailto:License@milwaukee.gov)

## Cooney, Jim

---

**From:** Celella, Jessica  
**Sent:** Tuesday, September 11, 2018 8:28 AM  
**To:** Cooney, Jim  
**Cc:** Byrd, Yashica  
**Subject:** RE: Question related to next steps in regard to Apys Cars as their RST Premises License expires tomorrow

No need to add the audio

---

**From:** Celella, Jessica  
**Sent:** Tuesday, September 11, 2018 8:28 AM  
**To:** Cooney, Jim  
**Cc:** Byrd, Yashica  
**Subject:** FW: Question related to next steps in regard to Apys Cars as their RST Premises License expires tomorrow

Please add to the file

---

**From:** Woznick, Thomas  
**Sent:** Monday, September 10, 2018 10:24 AM  
**To:** Raden, Chad; St. Junior, Tyrone  
**Cc:** Stephens, Adam; Celella, Jessica; Daniels, Laura; Dollhopf, Richard  
**Subject:** RE: Question related to next steps in regard to Apys Cars as their RST Premises License expires tomorrow

Chad,

The attached tow record and recordings are from a private property tow requested by Apys Cars Inc. on Friday, September 7<sup>th</sup> at 1:20 p.m. by an individual who identified himself as Jamie. He stated that he did not think his license was expired (first recording). He then called back at about 1:45 p.m., confirmed that his license was expired, and stated he was returning the vehicle (recordings 2 and 3). At 1:49 p.m. the process status was changed to cancelled. We have not received any other private property tow request from Apys Cars Inc. since, however will forward on anything else if received prior to tomorrow morning.

Respectfully,

Tom Woznick, CAPP  
Parking Services Manager  

**From:** Raden, Chad  
**Sent:** Thursday, September 6, 2018 12:59 PM  
**To:** Woznick, Thomas <[twozni@milwaukee.gov](mailto:twozni@milwaukee.gov)>; St. Junior, Tyrone <[tstjun@milwaukee.gov](mailto:tstjun@milwaukee.gov)>  
**Cc:** Stephens, Adam <[asteph@milwaukee.gov](mailto:asteph@milwaukee.gov)>; Celella, Jessica <[Jessica.Celella@milwaukee.gov](mailto:Jessica.Celella@milwaukee.gov)>; Daniels, Laura <[Laura.B.Daniels@milwaukee.gov](mailto:Laura.B.Daniels@milwaukee.gov)>  
**Subject:** RE: Question related to next steps in regard to Apys Cars as their RST Premises License expires tomorrow

It is my opinion that you should keep a record of the calls and present that information at the renewal hearing on 09/11/18. We could possibly cite them for the days that they operated without a license and would need that documentation. Technically they still can operate today until midnight.

Chad Raden  
Police Sergeant  
Milwaukee Police Department  
License Investigation Unit  
(414) 935-7455 [craden@milwaukee.gov](mailto:craden@milwaukee.gov)

---

**From:** Woznick, Thomas  
**Sent:** Wednesday, September 05, 2018 4:05 PM  
**To:** Raden, Chad; St. Junior, Tyrone  
**Cc:** Stephens, Adam; Celella, Jessica; Daniels, Laura  
**Subject:** Question related to next steps in regard to Apys Cars as their RST Premises License expires tomorrow

Chad/Tyrone,

I'm emailing to ask your guidance/recommendation in regard to Apys Cars Inc as their Recycling, Salvaging, or Towing Premises License expires tomorrow (September 6, 2018). We anticipate that they'll continue to contact us for tow requests (they average between 70-80 requests per month, in August they made 73 requests) upon expiration of their license. If this occurs who should we contact and how often should this contact be made (daily, weekly)? They average about 3-4 requests per day. I've also attached the letter we sent to the Licenses Committee Chair Ald. Kovac for the Licenses Committee's consideration pending renewal of their license, which is scheduled for the September 11<sup>th</sup> Licenses Committee Meeting @ 10:30 a.m.

Thank you for your review. I look forward to your reply.

Respectfully,

Tom Woznick, CAPP  
Parking Services Manager  
841 N Broadway, Room 614  
Milwaukee, WI 53202  
(414) 286-3635

**DPW OPERATIONS**  
DIRECTION FORESTRY PARKING SANITATION

Tow No.: 1698560 Process Status: CANCELLED Amount Due: \$0.00

Reason: 62 PRIVATE PROPERTY TO CI Ticket: Violation:

Stolen: Towable? Moved to Loc: APYS CARS

Location: 6201 N TEUTONIA AV

Disp: // Fees Last Calculated: //

J-Bid No.: Bid Amt.: \$0.00 Vendor ID: Zone: UN

Date Time Operator Off. Dist. Squad PR No.

Placarded: // : AM
Authorized: 09/07/2018 01:51 PM TD60 BZ Crew:

Cancelled: 09/07/2018 01:52 PM TD59

Dispatched: // : AM Crew:

Arrived: // : AM Driver Name:

Confirm On: // : AM Lot: Row: Space:

Released: // : AM Location of Keys:

Confirm Off: // : AM Last Prev Notice: //

Process Status: CAN Process Date: // Last Notice: //

Lic No.: WI 329RSJ Exp.: 19 Make: MERC Model: SAB

VIN: 1MEHM43W48G621273 Style: 4D Year: 08 Color: BLK

Property: Inventory No.:

TIRES Missing Flat Hub Caps Stereo Sound System: N Window Damage: N

FRONT Doors Locked: Y Column Damage: N

REAR Keys: N Snow/Dirt: Y

Damage Description:

Additional Comments:

Further Comments:

Initial Disposition: 20 TOW CANCELLED BY SQI

Recycle Billing: Billing Amount Due: \$0.00

Billing Notice 1: // Billing Notice 2: //

DOT Notice Sent: // DOT Processing Date: //

Suspension Code: 40TL Date of DOT Satisfaction: //

Trip Date: // Trip Notice Sent: //

Transaction History for Tow No. 1698560

Table with 5 columns: Effective Date, Transaction Date, Code, Explanation, Comment/Reason. Row 1: 07/2018, 09/07/2018 01:19 PM, EN, Entered into system, None

Balance Sheet for Tow No. 1698560

Table with 5 columns: Fees And Fees, Payments, Non-Cash Credits, Uncollectable Amount, Total Waived. Rows include Tow/Storage Fees, NSF Fees Paid, Admin Fees Paid, Copy Fees Paid, etc.

Total Fines And Fees \$0.00      Total Cash Payments: \$0.00      Total Credits: \$0.00

**Status Summary**

}Paid [O]Outside Processed  
 }Void/Released [O]Court Processed  
 }Dismissed [O]Paid at DMV  
 }Suspended [O]Warning

**Balance Profile**

Total Fines And Fees \$0.00  
 Total Payments: \$0.00      Overpayment: \$0.00

Last Status Change On: 09/07/2018

Total Non-Cash Credits: \$0.00

Current Due Date: / /

Balance Due: \$0.00

**Payment History for Tow No. 1698560**

Trans. #	Effective Date	Transaction Date	Type	Payment Method	Status	Orig. Trans. #	CHECKNO	Total Cre
ONE								

**Transaction Field History for Tow No. 1698560**

Date	Type	Activity	User Name
07/2018 01:49 PM	Update	Authorize Squad: changed from <99> to <.>	PMIGLIACCIO
07/2018 01:49 PM	Update	Authorize P.N.: changed from <13213A> to <.>	PMIGLIACCIO
07/2018 01:49 PM	Update	VEHDISPOSITIONCODE: changed from <00> to <20>	PMIGLIACCIO
07/2018 01:49 PM	Update	VEHDISPOSITIONTEXT: changed from <OPEN TOW RECORD> to <TOW CANCELLED BY SQU>	PMIGLIACCIO
07/2018 01:49 PM	Update	PROCESSSTATUSCODE: changed from <AUT> to <CAN>	PMIGLIACCIO
07/2018 01:49 PM	Update	PROCESSSTATUSTEXT: changed from <AUTHORIZED> to <CANCELLED>	PMIGLIACCIO
07/2018 01:49 PM	Update	PROCESSSTATUSTEXT: changed from <CANCELLED> to <AUTHORIZED>	PMIGLIACCIO
07/2018 01:49 PM	Update	Authorize District: changed from <.> to <BZ>	PMIGLIACCIO
07/2018 01:49 PM	Update	Authorize Squad: changed from <999> to <99>	PMIGLIACCIO
07/2018 01:49 PM	Update	Authorize P.N.: changed from <999999> to <13213A>	PMIGLIACCIO
07/2018 01:49 PM	Update	VEHDISPOSITIONCODE: changed from <28> to <00>	PMIGLIACCIO
07/2018 01:49 PM	Update	VEHDISPOSITIONTEXT: changed from <PRIVATE TOW> to <OPEN TOW RECORD>	PMIGLIACCIO
07/2018 01:49 PM	Update	PROCESSSTATUSCODE: changed from <CAN> to <AUT>	PMIGLIACCIO
07/2018 01:20 PM	Update	VEHDISPOSITIONCODE: changed from <00> to <28>	RHARRIS
07/2018 01:20 PM	Update	VEHDISPOSITIONTEXT: changed from <OPEN TOW RECORD> to <PRIVATE TOW>	RHARRIS
07/2018 01:20 PM	Update	PROCESSSTATUSCODE: changed from <AUT> to <CAN>	RHARRIS
07/2018 01:20 PM	Update	PROCESSSTATUSTEXT: changed from <AUTHORIZED> to <CANCELLED>	RHARRIS

**Notice Recipient History Tow No. 1698560**

Transaction Date	Notice Description	Addressee	User Name	User ID
ONE				

**Advanced History for Tow No. 1698560**

Date	Type	Activity	User Name
07/2018 01:49 PM	Update	Authorize Squad: changed from <99> to <.>	PMIGLIACCIO
07/2018 01:49 PM	Update	Authorize P.N.: changed from <13213A> to <.>	PMIGLIACCIO
07/2018 01:49 PM	Update	VEHDISPOSITIONCODE: changed from <00> to <20>	PMIGLIACCIO
07/2018 01:49 PM	Update	VEHDISPOSITIONTEXT: changed from <OPEN TOW RECORD> to <TOW CANCELLED BY SQU>	PMIGLIACCIO
07/2018 01:49 PM	Update	PROCESSSTATUSCODE: changed from <AUT> to <CAN>	PMIGLIACCIO
07/2018 01:49 PM	Update	PROCESSSTATUSTEXT: changed from <AUTHORIZED> to <CANCELLED>	PMIGLIACCIO
07/2018 01:49 PM	Update	PROCESSSTATUSTEXT: changed from <CANCELLED> to <AUTHORIZED>	PMIGLIACCIO
07/2018 01:49 PM	Update	Authorize District: changed from <.> to <BZ>	PMIGLIACCIO
07/2018 01:49 PM	Update	Authorize Squad: changed from <999> to <99>	PMIGLIACCIO
07/2018 01:49 PM	Update	Authorize P.N.: changed from <999999> to <13213A>	PMIGLIACCIO
07/2018 01:49 PM	Update	VEHDISPOSITIONCODE: changed from <28> to <00>	PMIGLIACCIO
07/2018 01:49 PM	Update	VEHDISPOSITIONTEXT: changed from <PRIVATE TOW> to <OPEN TOW RECORD>	PMIGLIACCIO
07/2018 01:49 PM	Update	PROCESSSTATUSCODE: changed from <CAN> to <AUT>	PMIGLIACCIO
07/2018 01:20 PM	Update	VEHDISPOSITIONCODE: changed from <00> to <28>	RHARRIS
07/2018 01:20 PM	Update	VEHDISPOSITIONTEXT: changed from <OPEN TOW RECORD> to <PRIVATE TOW>	RHARRIS
07/2018 01:20 PM	Update	PROCESSSTATUSCODE: changed from <AUT> to <CAN>	RHARRIS
07/2018 01:20 PM	Update	PROCESSSTATUSTEXT: changed from <AUTHORIZED> to <CANCELLED>	RHARRIS
07/2018 01:19 PM	Status Change	OTHERSTATUS: changed from <NULL> to <EN>	RHARRIS
07/2018 01:19 PM	Status Date	OTHERSTATUSDATE: changed from <NULL> to <09/07/2018>	RHARRIS
07/2018 01:19 PM	Internal	RECSTATUS: changed from <NULL> to <CL>	RHARRIS
07/2018 01:19 PM	Internal	RECSTATUSDATE: changed from <NULL> to <07-SEP-18>	RHARRIS

**Summary / Expenses for Tow No. 1698560**

**Collection Expenses**

DMV R/O Fee: \$0.00  
 Outside Collection Fee \$0.00  
 Bank NSF Charges: \$0.00

Balance Profile

Total Fines And Fees \$0.00

Total Payments: \$0.00 Overpayment: \$0.00

Total Non-Cash Credits: \$0.00

Balance Due: \$0.00

Associated Accounts Tow No. 1698560

Relationship	Resp?	Name	Address	Valid Addr.	Home Phone
Registered Owner	N			Y	

Payment Plan Details for Payment Plan No. 0

Pay Plan Number: 0 Plan Balance: \$0.00 Payment Plan Citations

Plan Creation Date: / / Projected Payoff Date:

Installment Amount: \$0.00 Fees Last Incremented: / /

Total Credits: \$0.00 Down Payment: \$0.00

Status: Set On: / / \$0.00 Due On: / /

Non Activated Final Due Date: / /

Non Activated Final Payment Amt: \$0.00

Payment Plan Payments

Payment Plan Payments for Payment Plan No. 0

Plan Number	Trans. #	Effective Date	Transaction Date	Type	Payment Method	Status	Total Credits	Origin
NONE>								

Payment Plan Citations for Payment Plan No. 0

UUPDATE	ISSUENO	AMOUNTDUE
NONE>		

Case Entered On 9/7/2018 1:48:59 PM by PMIGLIACCIO TD59 for Tow No. 1698560  
 Vehicle with apys cars called.

Advised they were unaware their license expired on Sept 5 and they inadvertently towed a car (this tow) today.

Vehicle said he's returning the car to owner and wanted me to cancel this tow in the system.

Case Entered On 9/7/2018 1:20:28 PM by RHARRIS TD60 for Tow No. 1698560

W/IE  
 WCO/APYS CARS  
 10 W DOUGLAS AVE  
 -397-5741

Other Related Records

Related by [X]License [O]VIN [O]Reg. Owner [O]Vendor Total Amount Due: \$0.00

Plate No	Violation Description	Violation Code	Relationship	Resp?	Name	Amount Due	Due Date	License Number	State
262144	NIGHT PARKING	660	REGOWN	Y	NUELL, JOHI	\$0.00	07/06/2016	329RSJ	WI
783441	NIGHT PARKING	660	REGOWN	Y	NUELL, JOHI	\$0.00	11/03/2015	329RSJ	WI
430302	NIGHT PARKING	660	REGOWN	Y	NUELL, JOHI	\$0.00	11/05/2014	329RSJ	WI
151234	PARKING PROHIBITED	730	REGOWN	Y	NUELL, JOHI	\$0.00	10/22/2014	329RSJ	WI
477441	NIGHT PARKING	660	REGOWN	Y	NUELL, JOHI	\$0.00	02/09/2014	329RSJ	WI
528585	NIGHT PARKING	660	REGOWN	Y	NUELL, JOHI	\$0.00	02/08/2014	329RSJ	WI
613140	PARKED POSTED PRIV.	762	REGOWN	Y	NUELL, JOHI	\$0.00	06/24/2013	329RSJ	WI
093645	NIGHT PARKING - WRO	663	REGOWN	Y	NUELL, JOHI	\$0.00	06/19/2013	329RSJ	WI
023903	NIGHT PARKING - WRO	663	REGOWN	Y	NUELL, JOHI	\$0.00	06/17/2013	329RSJ	WI
023914	NIGHT PARKING - WRO	663	REGOWN	Y	NUELL, JOHI	\$0.00	06/17/2013	329RSJ	WI
673356	NIGHT PARKING	660	REGOWN	N		\$0.00	02/17/2013	329RSJ	WI
688541	NIGHT PARKING	660	REGOWN	N		\$0.00	02/11/2013	329RSJ	WI
969301	NIGHT PARKING	660	REGOWN	Y	NUELL, JOHI	\$0.00	08/14/2011	329RSJ	WI
730275	METER PARKING VIOLA	640	REGOWN	Y	NUELL, JOHI	\$0.00	10/03/2010	329RSJ	WI
210041	METER PARKING VIOLA	640	REGOWN	Y	NUELL, JOHI	\$0.00	06/03/2010	329RSJ	WI
865136	METER PARKING VIOLA	640	REGOWN	Y	NUELL, JOHI	\$0.00	07/18/2010	329RSJ	WI
927523	METER PARKING VIOLA	640	REGOWN	Y	NUELL, JOHI	\$0.00	06/06/2010	329RSJ	WI
176283	PARKED IN SCHOOL ZONE	731	REGOWN	Y	NUELL, JOHI	\$0.00	05/11/2010	329RSJ	WI

<u>Je Date</u>	<u>Permit Num</u>	<u>Relationship</u>	<u>Name</u>
04/2017	5069554MO	PERMIT HOLDER	NUELL, JOHNISHA, LATERESE
16/2016	0028204MO	PERMIT HOLDER	NUELL, JOHNISHA, L
05/2016	0020034MO	PERMIT HOLDER	NUELL, JOHNISHA, LATERESE
05/2016	5082264MO	PERMIT HOLDER	NUELL, JOHNISHA, LATERESE
05/2015	5083884MO	PERMIT HOLDER	NUELL, JOHNISHA, LATERESE
01/2015	5049044MO	PERMIT HOLDER	NUELL, JOHNISHA, LATERESE
07/2015	5091064MO	PERMIT HOLDER	NUELL, JOHNISHA, LATERESE
04/2014	5074374MO	PERMIT HOLDER	NUELL, JOHNISHA, L
02/2014	5043714MO	PERMIT HOLDER	NUELL, JOHNISHA, LATERESE
17/2014	5147534MO	PERMIT HOLDER	NUELL, JOHNISHA, LATERESE
08/2013	536680AN13	PERMIT HOLDER	NUELL, JOHNISHA, LATERESE
24/2012	550932AN12	PERMIT HOLDER	NUELL, JOHNISHA, LATERESE
14/2011	5500784MO	PERMIT HOLDER	NUELL, JOHNISHA, LATERESE

ootTow \$0.00

<u>Je Date</u>	<u>Tow No.</u>	<u>ITSABO</u>	<u>License Number</u>	<u>State</u>	<u>Relationship</u>	<u>Name</u>	<u>DUE DATE</u>	<u>Tow Fee</u>	<u>Am</u>
10/2014	002141985	TOW	329RSJ	WI	Registered Owner	NUELL, JOHNISHA, L		\$105.00	



Department of Public Works  
Parking Services

Ghassan Korban, P.E.  
Commissioner of Public Works

Laura Daniels  
Director of Operations

Thomas Woznick, CAPP  
Parking Services Manager

August 13, 2018

Attn: Ald. Nik Kovac, Licenses Committee Chair

In Regards to:

Apys Cars  
4030 W Douglas Ave  
Milwaukee, WI 53209

DPW-Parking Services is presenting the information below for the Licenses Committee's consideration pending the renewal of Apys Cars' Recycling, Salvaging or Towing Premises license.

Apys Cars, owned by Jamie and Diana Blas, has been operating since December 2015, which is the date of the first monthly billing by the City of Milwaukee for private towing service fees, and was issued their current Recycling, Salvaging or Towing Premises license on 9/7/16.

Per Wisconsin State Statute 349.13, the towing service fee of \$30 assessed to each vehicle owner shall be remitted to the municipality. All service fees collected by a towing service may be aggregated and forwarded together, on a monthly basis, to each applicable municipality.

Thirty-one (31) invoices have been issued since December 2015, totaling \$52,602.31. The first five (5) invoices were paid in a timely manner, totaling \$7,060, with the last payment made posted on June 2, 2016, made via cash. Since then, the remaining twenty-six (26) invoices dated July 15, 2016 through July 19, 2018, have not been paid. On September 30, 2017, twelve (12) invoices totaling \$19,110 were sent to Kohn Law Office for collection (File 901472-901483). Pursuant to the License Committee's decision to hold Apys Cars' license at their July 17, 2018 meeting, discussions between Jamie Blas, Tom Woznick and Kohn Law Firm resulted in Mr. Blas' refusal to pay or set up a payment plan. In order to conform to DPW-Parking's accounts receivable policy and to set a legal groundwork, the remaining fourteen (14) outstanding invoices totaling \$26,432.31 were forwarded to Kohn Law Firm (File 939560). Per an email dated August 1, 2018 from Kohn Law Firm, the total amount Kohn will be referring as a civil judgment is \$63,273.67, which includes interest. This amount includes \$17,125 of service fees which were forwarded to Kohn Law Office, the details of which are referenced directly below.





Prior to obtaining the license for Apys Cars, the same individuals operated under Cars Inc. performing private tows that required compliance with the same State statute from September, 2015 to August, 2016. During that time seven (7) invoices were issued for private tows to Cars Inc. totaling \$17,125. No payments were made on those invoices. On November 30, 2016, these invoices were sent to Kohn Law Office for collection (File T867859).

Please see the attached spreadsheet detailing the outstanding invoices referenced within.

Mr. Blas, during his testimony at the July 18, 2018 Licenses Committee meeting, requested information on two items. The first item was specific to drop fees when performed by a towing service. A private towing service is able to provide documentation confirming a vehicle was dropped, and upon receipt of confirmation of a drop, the service fee is reduced to \$15. The second item was specific to when towed vehicles are not claimed by the vehicle owner. I provided Mr. Blas with the attached "Towing Service Fee Notification" which was sent to all Milwaukee towing operators towing from private property, dated September 21, 2015, which states that the City will not require remittance of a service fee for authorized tows not claimed by the owner. The notification also provides details of what a towing operator must provide the City of Milwaukee Tow Lot in order to avoid being billed.

Please feel free to contact me via email or ext. 3635.

Respectfully,

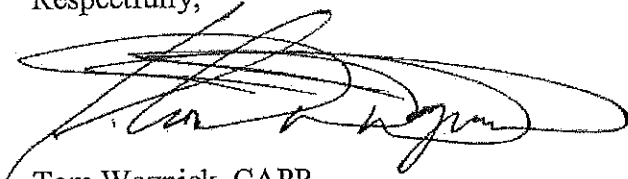

Tom Woznick, CAPP  
Parking Services Manger  
City of Milwaukee

cc: Ald. Ashanti Hamilton, Common Council President  
Jim Owczarski, City Clerk



Kohn Law Offices

**Cars Inc**

Att: Jamie or Diana Blas File No T901481  
 2706 N 67th St  
 Milwaukee WI 53210

Inv No	Inv Date	Descr	Amount
6610000268	9/4/2015	Past due private tow requests	9,770.00
		July 2015 \$1,575.00	
		Jun 2015 \$1,575.00	
		May 2015 \$1,015.00	
		Apr 2015 \$1,015.00	
		Mar 2015 \$1,750.00	
		Feb 2015 \$2,240.00	
		Jan 2015 \$600.00	
6610000269	9/28/2015		Aug-15 1,085.00
6610000285	10/19/2015		Sep-15 2,400.00
6610000335	2/4/2016		Oct-15 1,620.00
6610000336	2/4/2016		Nov-15 990.00
6610000337	2/4/2016		Dec-15 630.00
		Sent to Kohn 11/30/16	<u>16,495.00</u>

**Apys Cars**

Att: Jamie or Diana Blas File No T901483  
 422 E Wright St  
 Milwaukee WI 53212

Inv No	Inv Date	Descr	Amount
6610000412	7/15/2016		May-16 2,220.00
6610000434	8/9/2016		Jun-16 1,830.00
6610000449	9/1/2016		Jul-16 2,010.00
6610000468	10/4/2016		Aug-16 1,470.00
6610000486	11/18/2016		Sep-16 3,390.00
6610000499	12/15/2016		Oct-16 960.00
6610000510	1/18/2017		Nov-16 810.00
6610000528	2/3/2017		Dec-16 1,950.00
6610000539	3/9/2017		Jan-17 1,350.00
6610000558	3/30/2017		Feb-17 870.00
6610000573	5/10/2017		Mar-17 1,230.00
6610000593	6/29/2017		Apr-17 1,020.00
		Sent to Kohn 9/30/17	<u>19,110.00</u>

6610000613	8/10/2017		May-17 1,020.00	108.33	1,128.33
6610000625	9/8/2017		Jul-17 1,890.00	182.68	2,072.68
6610000633	10/25/2017		Jun-17 2,040.00	173.70	2,213.70
6610000644	12/18/2017		Aug-17 2,250.00	134.62	2,384.62
6610000645	12/18/2017		Sep-17 1,470.00	87.96	1,557.96
6610000663	12/21/2017		Oct-17 1,410.00	84.84	1,494.84
6610000673	12/28/2017		Nov-17 1,890.00	113.70	2,003.70
6610000705	2/8/2018		Jan-18 1,590.00	79.97	1,669.97
6610000720	3/20/2018		Feb-18 1,620.00	49.00	1,669.00
6610000734	4/13/2018		Mar-18 870.00	26.03	896.03
6610000784	7/19/2018		Dec-17 2,220.00		2,220.00
6610000748	5/10/2018		Apr-18 2,520.00	51.36	2,571.36
6610000761	6/13/2018		May-18 2,040.00	20.12	2,060.12
6610000773	7/10/2018		Jun-18 2,490.00		2,490.00

Sent to Kohn 7/19/18 1,112.31 26,432.31

**Total sent to Kohn (Cars Inc & Apys Cars) 62,037.31**



Department of Public Works

Ghassan Korban  
Commissioner of Public Works

Preston D. Cole  
Director of Operations

September 21, 2015

**City of Milwaukee Official Notification**

**To: All Milwaukee Towing Operators Towing From Private Property**

**Re: Non Remittance of Service Fees for Vehicles not Claimed by Owner and Payment Procedures**

Effective September 1<sup>st</sup>, 2015 the City of Milwaukee will not require remittance of a service fee for authorized tows not claimed by the vehicle owner. In order to avoid being billed, private towing contractors must provide the city of Milwaukee Tow Lot with verification the unclaimed vehicle has been recycled or sold. Acceptable verification includes: a weight ticket from a salvage yard, auction paper work, a signed over title (if vehicle is titled or signed over to towing organization), or other legal verification at the discretion of the City of Milwaukee. These documents should be grouped together and sent to the attention of Patricia Roundy at the City of Milwaukee Tow Lot by the last day of each month. Approved claims will be reflected on the billing cycle in which verification of unclaimed status is provided. Refunds of previous submitted service fees for vehicles not claimed by the owner will be processed upon submittal of the same aforementioned acceptable verification.

Effective September 1<sup>st</sup>, 2015, all towing operators towing from private property will no longer make payments at the City of Milwaukee Tow Lot. Invoices will be mailed and payments will be remitted to the City of Milwaukee Accounts Receivable Department. Please reference the invoice number upon remitting payment. All invoices will be sent monthly.

Very truly yours,

Ghassan Korban  
Commissioner of Public Works

GK:TW:kj

c: file  
P. Cole



**Moon Siefert, Linda**

---

**From:** Celella, Jessica  
**Sent:** Friday, September 09, 2016 4:44 PM  
**To:** Moon Siefert, Linda  
**Cc:** Schunk, Jason  
**Subject:** FW: Apys Cars (Towing Company)

**Follow Up Flag:** Follow up  
**Flag Status:** Flagged

**Categories:** Red Category

REDACTED RECORD

Please add

---

**From:** Fowler, Natalie  
**Sent:** Wednesday, September 07, 2016 10:47 AM  
**To:** Schunk, Jason; Celella, Jessica  
**Subject:** Apys Cars (Towing Company)

Greetings,

I received a call from [REDACTED] about an illegal tow at Blast Fitness located at 1300 N. 7<sup>th</sup> St. He stated that he had the appropriate permits visible but he, along with six other people, were towed from this parking lot. He requested our office submit a complaint on his behalf and that he be noticed in the future when there license is up for renewal.

::

With gratitude,  
Natalie

**Natalie Fowler**  
Legislative Assistant  
City of Milwaukee Common Council  
Alderman Robert Bauman | 4th District  
200 East Wells Street – Room 205 | Milwaukee, WI 53202  
(414) 286-2886 **Office** | (414) 286-3456 **Fax**  
[natalie.fowler@milwaukee.gov](mailto:natalie.fowler@milwaukee.gov) **Email**

**Moon Siefert, Linda**

---

**From:** License  
**Sent:** Tuesday, June 21, 2016 8:07 AM  
**To:** Moon Siefert, Linda  
**Subject:** FW: Apys cars,inc.,4030 W Douglas Ave.,Mil.397-5741

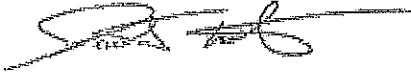

Jonathan Koberstein  
License Specialist III  
City Clerk's Office – License Division  
City Hall Rm 105  
200 E Wells St  
Milwaukee, WI 53202  
(414)286-2238 Office

**REDACTED RECORD**

**From:**  
**Sent:** Monday, June 20, 2016 11:27 PM  
**To:** License  
**Subject:** Apys cars,inc.,4030 W Douglas Ave.,Mil.397-5741

This co.,is a scam,towed with no permission from family dollar on 26th Hampton,district manager of family dollar helped me get car,Apys has no towing license,therefore it was stolen ,I had to pay my tow guy twice,plus u had to pay cash only to apys,327.00,please stop this from happening to others please,police department was no help,and seemed to not care.I want to press charges,and I would like my money back,very stressful,by stopping this it will help other innocent people from going through this experience,ty. --

**Moon Siefert, Linda**

**From:** Celella, Jessica  
**Sent:** Wednesday, May 18, 2016 11:12 AM  
**To:** Moon Siefert, Linda  
**Cc:** Schunk, Jason  
**Subject:** FW: Towing Ordinance

**Follow Up Flag:** Follow up  
**Flag Status:** Flagged

**Categories:** Red Category

Please add as objection.

**From:** Kovac, Nik  
**Sent:** Wednesday, May 18, 2016 10:02 AM  
**To:** Schunk, Jason; Celella, Jessica  
**Subject:** FW: Towing Ordinance

Please list this as a complaint in the file for Apy's renewal. Is it too late for this year to force a hearing?

**From:** [REDACTED]  
**Sent:** Monday, April 11, 2016 6:22 PM  
**To:** [REDACTED]  
**Subject:** Re: Towing Ordinance

Hi Amanda, I talked to you a month or so about the fact that my truck was towed away illegally from Dollar General on Locust across from Gordon Park. I went to small claims court, and the defendant of Apy's Cars showed up and told the commissioner a number of untruths. I am due to see them again on May 24th. Even though I have a the manager of the Dollar General coming as a witness I am anxious and need some support. . The towing company not only stole my truck, but ended up breaking the transmission so that all in all, they cost me \$2100. I and wonder if Nik could spare a half an hour for some moral support or advice either this Tuesday a.m., Wednesday or Thursday or next week at noon on Tuesday. I am taking several trips so don't have a lot of time, but I will be back on May 8th, and have lots of time up to the 24th. Let me know what might be possible. Sincerely,

On Wed, Dec 16, 2015 at 9:03 AM, Cervantes, Amanda <[Amanda.Cervantes@milwaukee.gov](mailto:Amanda.Cervantes@milwaukee.gov)> wrote:

Hi

REDACTED RECORD

Here is the link to the towing ordinance:

<https://milwaukee.legistar.com/LegislationDetail.aspx?ID=2254734&GUID=372AE2FC-3B69-4598-B903-0F92B2AE4CC7&Options=ID%7CText%7C&Search=141893&FullText=1>

Please let me know if I can be of further assistance on this or any other matter.

Best,

Amanda

---

Amanda (Williams) Cervantes

Legislative Assistant

Alderman Nik Kovac, 3rd District

200 E. Wells St. Room 205

Milwaukee, WI 53202

[414.286.3447 / aide3@milwaukee.gov](mailto:aide3@milwaukee.gov)

275207

#1

Complaint Against a Private Towing Contractor

CITY OF MILWAUKEE LICENSE DIVISION

REDACTED RECORD

This form may be used to document information received from the citizen regarding the private towing contractor's illegal towing practices. Employee must complete form and attain supporting documentation for investigation. The form and documentation must be forwarded to Police Officer Jeff Thiele via the email address listed below: [jthiel@milwaukee.gov](mailto:jthiel@milwaukee.gov)

Complainant name: [Redacted]  
Telephone number: [Redacted]  
Vehicle plate or vin #: [Redacted]  
Date vehicle towed: 5-19-18  
Approximate time of tow: 4 AM  
Vehicle towed from address: 2319 W MICHIGAN Ave

Nature of the complaint:

Illegally towed vehicle from private property  
Sign posted: (if yes, include picture document) [Yes: checked]  
Copy of DPW/Parking Services Private Property waiver: [No: checked]  
Reference tow number issued: (if yes, include tow record document) 1690628

Illegally towed vehicle from city street  
Sign posted: (if yes, include picture document) [Crossed out]  
Citation issued (include document if issued on city street) [Crossed out]  
Reference tow number issued: (if yes, include tow record document) [Crossed out]

Tow Contractor refused to drop vehicle  
Attempted to retrieve vehicle before fully hooked up [No: checked]  
Reference tow number issued: (if yes, include tow record document) 1690628

Overcharged towing fees  
Paid towing fees [No: checked]  
Paid vehicle drop fee [No: checked]  
Received receipt: (if yes, include receipt document) [No: checked]  
Reference tow number issued: (if yes, include tow record document)

Other additional complaints: had permit visible inside vehicle on seat

Employee signature: by Phore [Signature] Date: 5/20/18



Tow No.: 1690628 Process Status: CANCELLED Amount Due: \$0.00  
 Reason: 62 PRIVATE PROPERTY TO CI Ticket: Violation:  
 Stolen: Towable? Moved to Loc: APYS CARS  
 Location: 2319 W MICHIGAN AV  
 Disp: // Fees Last Calculated: //  
 J-Bid No.: Bid Amt.: \$0.00 Vendor ID: Zone: UN

REDACTED RECORD

Date Time Operator Off. Dist. Squad PR No.  
 Placarded: // : AM  
 Authorized: 05/19/2018 04:06 AM TD41 999 VINCEN Crew:  
 Cancelled: 05/19/2018 04:10 AM TD41  
 Dispatched: // : AM Crew:  
 Arrived: // : AM Driver Name:  
 Confirm On: // : AM Lot: Row: Space:  
 Released: // : AM Location of Keys:  
 Confirm Off: // : AM Last Prev Notice: //  
 Process Status: CAN Process Date: // Last Notice: //

Lic No.: WI 869ZXK Exp.: Make: LEXS Model: ES30  
 VIN: JT8BF28GX10337599 Style: 4D Year: 01 Color: GRY

Property: Inventory No.:  
 TIRES Missing Flat Hub Caps Stereo Sound System: N Window Damage: N  
 FRONT Doors Locked: Y Column Damage: N  
 REAR Keys: N Snow/Dirt: Y

Damage Description:

Additional Comments: VINCENT/APYS CARS/414-397-5741/4030 W DOUGLAS

Further Comments:

Initial Disposition: 28 PRIVATE TOW  
 Recycle Billing: Billing Amount Due: \$0.00  
 Billing Notice 1: // Billing Notice 2: //  
 DOT Notice Sent: // DOT Processing Date: //  
 Suspension Code: 40TL Date of DOT Satisfaction: //  
 Trip Date: // Trip Notice Sent: //

Associated Accounts Tow No. 1690628

Relationship	Resp?	Name	Address	Valid Addr.	Home Ph
Registered Owner	N			Y	

Notes Entered On 5/19/2018 4:07:44 AM by EVTUCKER TD41 for Tow No. 1690628  
 /INCENT/APYS CARS/414-397-5741/4030 W DOUGLAS

June 19, 2018

Attn: License Committee

In Regards to:

Apys Cars  
4030 W Douglas Ave  
Milwaukee, WI 53209

Per Wisconsin State Statutes 349.13(3m)(dm), the towing service shall charge the vehicle owner a service fee not exceeding \$35 (current fee is \$30, which became effective September 1, 2015) and shall remit this fee to the municipality. All service fees collected by a towing service may be aggregated and forwarded together, on a monthly basis, to each applicable municipality. The service fees allow the City to comply with 349.13(3m)(dm), which requires every law enforcement agency to maintain a record of each invoice received, as well as identification of the towing service removing the vehicle.

Per Wisconsin State Statutes 349.13(3m)(d)2 before any vehicle on private property is removed by a towing service, the towing service shall notify a local law enforcement agency of the make, model, vehicle identification number, and registration plate number of the vehicle and the location to which the vehicle will be removed. Per 349.13(3m)(dr)2 a towing service operating in a 1<sup>st</sup> class city may not collect any charges for the removal or storage of an illegally parked vehicle if the towing service has not complied with the requirement above. Per 349.13(3m)(dr)1 a towing service may not remove a vehicle under this subsection if the vehicle has been reported to law enforcement as stolen.

Apys Cars, represented by Diana B Blas, Agent, has been operating since December, 2015 and was issued their current Recycling, Salvaging or Towing Premises license on 9/7/16. Twenty-nine invoices have been issued since December 2015, totaling \$47,687.82. The first five invoices were paid in a timely manner, totaling \$7,060, with the last payment made posted on June 2, 2016. Since then, the remaining 24 invoices dated July 15, 2016 through June 13, 2018, have not been paid. The outstanding balance for Apys Cars is currently \$40,627.82 which includes \$1,777.82 of interest. On September 30, 2017, twelve (12) invoices totaling \$19,110 were sent to Kohn Law Office for collection (File 901472-901483).

Prior to obtaining the license for Apys Cars, the same individuals operated under the business name of Cars Inc., performing private tows that required compliance with the Wisconsin State Statutes referenced above from September, 2015 to August, 2016. During that time, seven (7) invoices were issued for private vehicle tows to Cars Inc. totaling \$17,125. No payments were made on any of those invoices. On November 30, 2016, \$16,495 of this balance was sent to Kohn Law Office for collection (File T867859).

Based on the payment history, not only of Apys Cars, but of the previous company owned by the same individuals, Cars Inc., DPW-Parking is presenting this information for the Licensing Committee's consideration pending the renewal of Apys Cars' license.

We recommend suspension of Apys Cars Recycling, Salvaging or Towing Premises license until such time that all fees owed to the City of Milwaukee per Wisconsin State Statute 349.13 by Apys Cars and Cars Inc. have been paid in full.

APYS Cars:

Aging:



Favorites | Main Menu > Accounts Receivable > Customer Accounts > Customer Information > Customer Aging

Customer Aging

SetID: CMLL Unit: CMLL Customer: 008549 APYS CARS Level: No Relationship [ Search ]

Add Conversation View/Update Conversations Display Currency

Customer Information

Aged Date: 06/13/2018

Balance:	36,579.24 USD	High Balance:	38,579.24	Balance Date:	06/11/2018
Past Due:	38,579.24 USD	High Past Due:	28,793.86	Past Due Date:	06/13/2018

Customer Aging

Aging Category	Aging ID	Amount	Currency	Aging Count
00 Current	STD	2,555.38	USD	3
01 31-60 Days Past Due	STD	2,523.02	USD	3
02 91-120 Days Past Due	STD	1,654.29	USD	2
03 120+ Days Past Due	STD	24,616.55	USD	20

Payment History:



Favorites | Main Menu > Accounts Receivable > Customer Accounts > Customer Information > Customer Aging

Direct Journal

SetID: CMLL Unit: CMLL Customer: 008549 APYS CARS Level: No Relationship [ Search ]  
 Aging Date From: 12/01/2011 Aging Date To: 06/15/2018

Posting Date	Entry Date	Line	Entry Type	Entry Reason	Entry Amount	Currency	Customer	Activities	Posted Date	As Of Date	Group Type	Origin ID	Group ID	Deposit ID	Payment ID	Posting Date	Collector	Voucher ID	Net Amt
12/01/2011	12/01/2011	1	RF		1,000.00	CMLL	008549		12/01/2011	12/01/2011	B	PS_BN	25426				PHASH		1000.00
01/02/2012	01/02/2012	1	RF		-1,000.00	CMLL	008549		01/02/2012	01/02/2012	F	PS_AR	26332	133376	CASHIER		ICL		
03/10/2012	03/10/2012	1	RF		1,770.00	CMLL	008549		03/10/2012	03/10/2012	D	PS_BI	25741				CASH	PHASH	1770.00
03/22/2012	03/22/2012	1	RF		-1,770.00	CMLL	008549		03/22/2012	03/22/2012	P	PS_AR	25333	133376	CASHIER				
03/14/2012	03/14/2012	1	RF		1,530.00	CMLL	008549		03/14/2012	03/14/2012	D	PS_BI	25741				CASH	PHASH	1530.00
03/22/2012	03/22/2012	1	RF		-1,530.00	CMLL	008549		03/22/2012	03/22/2012	P	PS_AR	26154	133376	CASHIER				
04/15/2012	04/15/2012	1	RF		1,770.00	CMLL	008549		04/15/2012	04/15/2012	D	PS_BI	25770				CASH	PHASH	1770.00
05/02/2012	05/02/2012	1	RF		-1,770.00	CMLL	008549		05/02/2012	05/02/2012	P	PS_AR	24335	133376	CASHIER				
05/10/2012	05/10/2012	1	RF		806.00	CMLL	008549		05/10/2012	05/10/2012	D	PS_BI	26243				CASH	PHASH	806.00
05/02/2012	05/02/2012	1	RF		-806.00	CMLL	008549		05/02/2012	05/02/2012	F	PS_AR	24337	133376	CASHIER				
07/15/2012	07/15/2012	1	RF		2,220.00	CMLL	008549		07/15/2012	07/15/2012	B	PS_BN	25647				CASH	PHASH	2220.00
08/10/2012	08/10/2012	1	RF		1,850.00	CMLL	008549		08/10/2012	08/10/2012	B	PS_BI	26843				CASH	PHASH	1850.00
09/01/2012	09/01/2012	1	RF		2,616.00	CMLL	008549		09/01/2012	09/01/2012	B	PS_BI	27033				CASH	PHASH	2616.00
10/06/2012	10/06/2012	1	RF		1,470.00	CMLL	008549		10/06/2012	10/06/2012	B	PS_BI	27241				CASH	PHASH	1470.00
11/10/2012	11/10/2012	1	RF		3,260.00	CMLL	008549		11/10/2012	11/10/2012	B	PS_BI	27658				CASH	PHASH	3260.00

Ken Achy / Direct Journal

Cars Inc:

Aging:

Favorites Main Menu > Accounts Receivable > Customer Accounts > Customer Information > Customer Aging

### Customer Aging

SetID: CIMIL Unit: CIMIL Customer: 008179 CARS INC Level: No Relationship Search  
 Add Conversation View/Update Conversations Display Currency

Aged Date: 08/13/2018

Customer Balances  
 Balance: 16,495.00 USD High Balance: 16,495.00 Balance Date: 02/04/2016  
 Past Due: 16,495.00 USD High Past Due: 0.00 Past Due Date:

Customer Aging  
 Aging ID Amount Currency Aging Count

Payment History:

Favorites Main Menu > Accounts Receivable > Customer Accounts > Customer Information > Customer Aging

### Direct Journal

SetID: CIMIL Unit: CIMIL Customer: 008179 Level: No Relationship Search  
 Acctg Date From: 01/01/2011 Acctg Date To: 08/14/2018

Agmt	Agmt Date	Line	Entry Type	Entry Reason	Entry Amount	Unit	Customer	Activity	Posted Date	As Of Date	Group Type	Dgln ID	Group ID	Billing Unit	Collector	Weather ID	Dscr Amt 1
	09/04/2015	8610000208	1 IN		9,770.00	CIMIL	008179		1 09/04/2015	09/04/2015	B	PS_BI	24385	CIMIL	PNASH		9770.00
	09/22/2015	8610000209	1 IN		1,085.00	CIMIL	008179		1 09/22/2015	09/22/2015	B	PS_BI	24514	CIMIL	PNASH		1085.00
	10/19/2015	8610000210	1 IN		2,400.00	CIMIL	008179		1 10/19/2015	10/19/2015	B	PS_BI	24666	CIMIL	PNASH		2400.00
	12/31/2015	8610000315	1 IN		1,620.00	CIMIL	008179		1 02/04/2016	02/04/2016	B	PS_BI	25429	CIMIL	PNASH		1620.00
	12/31/2015	8610000320	1 IN		990.00	CIMIL	008179		1 02/04/2016	02/04/2016	B	PS_BI	25429	CIMIL	PNASH		990.00
	12/31/2015	8610000337	1 IN		630.00	CIMIL	008179		1 02/04/2016	02/04/2016	B	PS_BI	25429	CIMIL	PNASH		630.00

Item Activity (Direct Journal)

Copies of the letters sent to both Cars Inc and Apys Cars, as well as the letter from Kohn Law Firm to Cars Inc. are attached.



Department of Public Works

**Ghassan Korban**  
Commissioner of Public Works

**Preston D. Cole**  
Director of Operations

September 3, 2015

Cars, Inc.  
Attn: Jamie or Diana Blais  
2706 N 67<sup>th</sup> Street  
Milwaukee, WI 53210

Mr. or Mrs. Blais,  
Cars, Inc. is currently delinquent for service fees owed to the City of Milwaukee. The delinquent total currently owed is \$9,770, which includes service fees from January through July of 2015.

Per State Statute 349.13, the towing service charge of \$35 assessed to each vehicle owner shall be remitted to the municipality. All service fees collected by a towing service may be aggregated and forwarded together, on a monthly basis, to each applicable municipality.

We ask that you adhere to State Statute 349.13 by remitting the currently owed amount of \$9,770 immediately. We also ask that you ensure that all service fees are remitted in a timely manner – at a minimum, on a monthly basis (current invoices are sent bi-monthly) – moving forward. Any portion of these delinquent service fees not paid by Friday, October 2, 2015 will be sent to collections.

If you have any questions contact Tom Woznick, Parking Operations Manager at (414) 286-3635.

Very truly yours,

Ghassan Korban  
Commissioner of Public Works

GK:kjj

cc: T. Woznick  
File



**INVOICE: PPT150801CAR**

Tuesday August 4<sup>th</sup>, 2015

TO:  
 CARS INC - 9A-17A  
 2706 N 67<sup>th</sup> ST, MILWAUKEE, WI 53210  
 Phone: 414-397-5741 Email: dunkestowing@gmail.com

JAMIE BLAIS  
 DANA BLAIS

009179  
 66/0000000



*Private towing*

**SUBMIT PAYMENT TO:**  
 Milwaukee Tow Lot  
 3811 W LINCOLN AVE, MILWAUKEE, WI 53215  
 Phone: 414-286-2700 | Fax: 414-286-5093  
 mketowlot@milwaukee.gov

Created by	P.O. Number	Start Date	End Date	Invoice Period	Terms
BL	PPT150801CAR	07/01/2015	07/31/2015	July 1 to 31, 2015	Net 30

Quantity	Description	Unit Price	Total
45	Private Tow Requests	\$35	\$1,575.00
	Past Due Amount		
		Jan 1-31, 2015	\$600.00
		Feb 1-28, 2015	\$2,240.00
		Mar 1-31, 2015	\$1,750.00
		Apr 1-30, 2015	\$1,015.00
		May 1-31, 2015	\$1,015.00
		June 1-30, 2015	\$1,575.00
	<b>Total Past Due Amount</b>		<b>\$8,195.00</b>
		<b>Total Due:</b>	<b>\$10,395.00</b>

9770  
 267 CAR-051



Department of Public Works

April 27, 2016

Ghassan Korban  
Commissioner of Public Works

Preston D. Cole  
Director of Operations

CARS INC  
ATT: JAMIE OR DIANA BLAIS  
2706 N 67TH ST  
MILWAUKEE WI 53210

Dear Sir or Madame:

CARS Inc. is currently delinquent for service fees owed to the City of Milwaukee. The delinquent total currently owed is \$16,425.00, which includes service fees from January 2015 through December 2015.

Per State Statute 349.13, the towing service charge of \$30 assessed to each vehicle owner shall be remitted to the municipality. All service fees collected by a towing service may be aggregated and forwarded together, on a monthly basis, to each applicable municipality.

We ask that you adhere to State Statute 349.13 by remitting the currently owed amount of \$16,425.00 immediately. We also ask that you ensure that all service fees are remitted in a timely manner – at a minimum, on a monthly basis. Any portion of these delinquent service fees not paid by May 27, 2016, will be send to collections.

If you have any questions contact Tom Woznick, Parking Operations Manager at (414) 286-3635.

Very truly yours,

Ghassan Korban  
Commissioner of Public Works

GK:DR:sh

cc: T. Woznick  
D. Lawrence  
D. Rodriguez  
Licensing  
File



T867859

Informational  
letter sent to  
Cars Inc, numerous  
invoices attached



Department of Public Works

**City of Milwaukee Official Notification**

**To: All Milwaukee Towing Operators Towing From Private Property**

**Re: Non Remittance of Service Fees for Vehicles not Claimed by Owner and Payment Procedures**

Effective September 1<sup>st</sup>, 2015 the City of Milwaukee will not require remittance of a service fee for authorized tows not claimed by the vehicle owner. In order to avoid being billed, private towing contractors must provide the city of Milwaukee Tow Lot with verification the unclaimed vehicle has been recycled or sold. Acceptable verification includes: a weight ticket from a salvage yard, auction paper work, a signed over title (if vehicle is titled or signed over to towing organization), or other legal verification at the discretion of the City of Milwaukee. These documents should be grouped together and sent to the attention of Patricia Roundy at the City of Milwaukee Tow Lot by the last day of each month. Approved claims will be reflected on the billing cycle in which verification of unclaimed status is provided. Refunds of previous submitted service fees for vehicles not claimed by the owner will be processed upon submittal of the same aforementioned acceptable verification.

Effective September 1<sup>st</sup>, 2015, all towing operators towing from private property will no longer make payments at the City of Milwaukee Tow Lot. Invoices will be mailed and payments will be remitted to the City of Milwaukee Accounts Receivable Department. Please reference the invoice number upon remitting payment. All invoices will be sent monthly.

Very truly yours,

Ghassan Korban  
Commissioner of Public Works

GK:TW:kj  
1: file  
P. Cole





DPW - Parking, City of Milwaukee PRO FORMA  
Miscellaneous Accounts Receivable  
Goods, Services or Damages

Bill To:

CARS INC  
ATT: JAMIE OR DIANA BLAIS  
2708 N 67TH ST  
MILWAUKEE WI 53210

Page: 1  
Invoice No: 6610000337 ✓  
Status/Type: NEW/Regular  
Invoice Date: 02/04/2016  
Customer Number: 008179  
Payment Terms: 30 Days  
Est. Due Date: 03/05/2016  
When you provide a check as payment, you authorize us either to use information from your check to make a one-time electronic fund transfer from your account, or to process the payment as a check transaction.

For billing questions, please call 414-286-3489 DPW Call Center Invoice No: 6610000337

Line	Adj	Identifier	Description	Quantity	UOM	Unit Amt	Net Amount
DECEMBER 2015 PRIVATE TOW REQUESTS PROCESSED @ CITY OF MILWAUKEE TOW LOT - 3811 W LINCOLN AVE							

21 REQUESTS @ \$30 EA = \$630.00

ANY QUESTIONS CONTACT BRENDA LANGOHR @ 414-286-6087

1		PRIVATE TOWS		1.00	EA	630.00	630.00
---	--	--------------	--	------	----	--------	--------

Please Remit To:  
City of Milwaukee  
Office of the City Treasurer  
P O Box 514062  
Milwaukee, WI 53203-3462

Invoice No: 6610000337  
Status/Type: NEW/Regular  
Invoice Date: 02/04/2016  
Customer Number: 008179  
Payment Terms: 30 Days  
Est. Due Date: 03/05/2016

Bill To:

AMOUNT DUE: \$ 630.00 USD

CARS INC  
ATT: JAMIE OR DIANA BLAIS  
2708 N 67TH ST  
MILWAUKEE WI 53210

Please return this coupon with payment

4999017064000000000000006300000000000066100003377

**DPW - Parking, City of Milwaukee PRO FORMA  
Miscellaneous Accounts Receivable  
Goods, Services or Damages**

Bill To:

CARS INC  
ATT: JAMIE OR DIANA BLAIS  
2706 N 67TH ST  
MILWAUKEE WI 53210

Page: 1  
Invoice No: 6610000336 ✓  
Status/Type: NEW/Regular  
Invoice Date: 02/04/2016  
Customer Number: 008179  
Payment Terms: 30 Days  
Est. Due Date: 03/05/2016

When you provide a check as payment, you authorize us either to use information from your check to make a one-time electronic fund transfer from your account, or to process the payment as a check transaction.

For billing questions, please call 414-286-3489 DPW Call Center Invoice No: 6610000336

Line	Adj	Identifier	Description	Quantity	UOM	Unit Amt	Net Amount
NOVEMBER 2016 PRIVATE TOW REQUESTS PROCESSED @ CITY OF MILWAUKEE TOW LOT - 3811 W LINCOLN AVE							

33 REQUESTS @ \$30 EA = \$990.00

ANY QUESTIONS CONTACT BRENDA LANGOHR @ 414-286-5087

1			PRIVATE TOWS	1.00	EA	990.00	990.00
---	--	--	--------------	------	----	--------	--------

Please Remit To:  
City of Milwaukee  
Office of the City Treasurer  
P O Box 514062  
Milwaukee, WI 53203-3462

Invoice No: 6610000336  
Status/Type: NEW/Regular  
Invoice Date: 02/04/2016  
Customer Number: 008179  
Payment Terms: 30 Days  
Est. Due Date: 03/05/2016

Bill To:

CARS INC  
ATT: JAMIE OR DIANA BLAIS  
2706 N 67TH ST  
MILWAUKEE WI 53210

AMOUNT DUE: \$ 990.00 USD

Please return this coupon with payment

4999017064000000000000000000000099000000000000066100003362

**DPW - Parking, City of Milwaukee PRO-FORMA  
Miscellaneous Accounts Receivable  
Goods, Services or Damages**

Page: 1  
 Invoice No: 6610000335 ✓  
 Status/Type: NEW/Regular  
 Invoice Date: 02/04/2016  
 Customer Number: 008179  
 Payment Terms: 30 Days  
 Est. Due Date: 03/05/2016

Bill To:

CARS INC  
 ATT: JAMIE OR DIANA BLAIS  
 2706 N 67TH ST  
 MILWAUKEE WI 53210

When you provide a check as payment, you authorize us either to use information from your check to make a one-time electronic fund transfer from your account, or to process the payment as a check transaction.

For billing questions, please call 414-286-3489 DPW Call Center Invoice No: 6610000335

Line Adj	Identifier	Description	Quantity	UOM	Unit Amt	Net Amount
		OCTOBER 2016 PRIVATE TOW REQUESTS PROCESSED @ CITY OF MILWAUKEE TOW LOT - 3811 W LINCOLN AVE				

54 REQUESTS @ \$30 EA = \$1,620.00

ANY QUESTIONS CONTACT BRENDA LANGOEHR @ 414-286-5087

1		PRIVATE TOWS	1.00	EA	1,620.00	1,620.00
---	--	--------------	------	----	----------	----------

Please Remit To:  
 City of Milwaukee  
 Office of the City Treasurer  
 P O Box 514062  
 Milwaukee, WI 53208-3462

Invoice No: 6610000335  
 Status/Type: NEW/Regular  
 Invoice Date: 02/04/2016  
 Customer Number: 008179  
 Payment Terms: 30 Days  
 Est. Due Date: 03/05/2016

Bill To:

CARS INC  
 ATT: JAMIE OR DIANA BLAIS  
 2706 N 67TH ST  
 MILWAUKEE WI 53210

AMOUNT DUE: \$ 1,620.00 USD

Please return this coupon with payment

499901706400000000000000000000001620000000000000066100003359

**DPW - Parking, City of Milwaukee INVOICE**  
**Miscellaneous Accounts Receivable**  
**Goods, Services or Damages**

Page: 1  
 Invoice No: 6610000285  
 Invoice Date: 10/19/2015  
 Customer Number: 008179  
 Payment Terms: 30 Days  
 Due Date: 11/18/2015

Bill To:

CARS INC  
 ATT: JAMIE OR DIANA BLAIS  
 2708 N 67TH ST  
 MILWAUKEE WI 53210

When you provide a check as payment, you authorize us either to use information from your check to make a one-time electronic fund transfer from your account, or to process the payment as a check transaction.

For billing questions, please call 414-286-3489 DPW Call Center Invoice No: 6610000285

Line	Adj	Identifier	Description	Quantity	UOM	Unit Amt	Net Amount
1			SEPT 2015 PRIVATE TOW REQUESTS PROCESSED @ CITY OF MILWAUKEE TOW LOT - 3811 W LINCOLN AVE				

80 REQUESTS @ \$30 EA = \$2,400.00

ANY QUESTIONS CONTACT PATRICIA ROUNDY @ 414-286-5085  
 -- ATTACHMENTS --

1		PRIVATE TOWS		1.00	EA	2,400.00	2,400.00
---	--	--------------	--	------	----	----------	----------

Please Remit To:  
 City of Milwaukee  
 Office of the City Treasurer  
 P O Box 514062  
 Milwaukee, WI 53203-3462

Invoice No: 6610000285  
 Invoice Date: 10/19/2015  
 Customer Number: 008179  
 Payment Terms: 30 Days  
 Due Date: 11/18/2015

Bill To:

AMOUNT DUE: \$ 2,400.00 USD

CARS INC  
 ATT: JAMIE OR DIANA BLAIS  
 2708 N 67TH ST  
 MILWAUKEE WI 53210

Please return this coupon with payment

4999016321000000000000002400000000000066100002858

**DPW - Parking, City of Milwaukee PRO FORMA  
Miscellaneous Accounts Receivable  
Goods, Services or Damages**

Bill To:

CARS INC  
ATT: JAMIE OR DIANA BLAIS  
2706 N 67TH ST  
MILWAUKEE WI 53210

Page: 1  
Invoice No: 6610000269  
Status/Type: NEW/Regular  
Invoice Date: 09/28/2015  
Customer Number: 008179  
Payment Terms: 30 Days  
Est. Due Date: 10/28/2015

When you provide a check as payment, you authorize us either to use information from your check to make a one-time electronic fund transfer from your account, or to process the payment as a check transaction.

For billing questions, please call 414-286-3489 DPW Call Center Invoice No: 6610000269

Line	Adj	Identifier	Description	Quantity	UOM	Unit Amt	Net Amount
AUGUST 2015 PRIVATE TOW REQUESTS PROCESSED @ CITY OF MILWAUKEE TOW LOT - 3811 W LINCOLN AVE							

31 REQUESTS @ \$35 = \$1085.00

ANY QUESTIONS CONTACT PATRICIA ROUNDY @ 414-286-5085

1		PRIVATE TOWS		1.00	EA	1,085.00	1,085.00
---	--	--------------	--	------	----	----------	----------

**ATTACHMENT**

Please Remit To:  
City of Milwaukee  
Office of the City Treasurer  
P O Box 514062  
Milwaukee, WI 53203-3462

Invoice No: 6610000269  
Status/Type: NEW/Regular  
Invoice Date: 09/28/2015  
Customer Number: 008179  
Payment Terms: 30 Days  
Est. Due Date: 10/28/2015

Bill To:

CARS INC  
ATT: JAMIE OR DIANA BLAIS  
2706 N 67TH ST  
MILWAUKEE WI 53210

AMOUNT DUE: \$ 1,085.00 USD

Please return this coupon with payment

4999016300000000000000000000000000108500000000000066100002696

INVOICE: PPT150901CAR

Friday September 11<sup>th</sup>, 2015

*005179  
6/6/2015 269*

TO:  
CARS INC  
2706 N 67<sup>th</sup> ST, MILWAUKEE, WI 53210  
Phone: 414-397-3741 Email: dunkestowing@gmail.com



**SUBMIT PAYMENT TO:**  
Milwaukee Tow Lot  
3811 W LINCOLN AVE, MILWAUKEE, WI 53215  
Phone: 414-286-2700 | Fax: 414-286-5095  
mketowlot@milwaukee.gov

Created by	P.O. Number	Start Date	End Date	Invoice Period	Terms
BL	PPT150901CAR	08/01/2015	08/31/2015	August 1 to 31, 2015	Net 30

Quantity	Description	Unit Price	Total
31	Private Tow Requests	\$35	\$1,085.00
	Past Due Amount		
		Jan 1-31, 2015	\$600.00
		Feb 1-28, 2015	\$2,240.00
		Mar 1-31, 2015	\$1,750.00
		Apr 1-30, 2015	\$1,015.00
		May 1-31, 2015	\$1,015.00
		June 1-30, 2015	\$1,575.00
		July 1-31, 2015	\$1,575.00
	<b>Total Past Due Amount</b>		<b>\$9,770.00</b>
		<b>Total Due</b>	<b>\$10,855.00</b>

Make all checks payable to City of Milwaukee

**DPW - Parking, City of Milwaukee INVOICE**  
**Miscellaneous Accounts Receivable**  
**Goods, Services or Damages**

Page: 1  
 Invoice No: 6610000268  
 Invoice Date: 09/04/2015  
 Customer Number: 008179  
 Payment Terms: 30 Days  
 Due Date: 10/04/2015

Bill To:

CARS INC  
 ATT: JAMIE OR DIANA BLAIS  
 2706 N 67TH ST  
 MILWAUKEE WI 53210

When you provide a check as payment, you authorize us either to use information from your check to make a one-time electronic fund transfer from your account, or to process the payment as a check transaction.

For billing questions, please call 414-286-3489 DPW Call Center Invoice No: 6610000268

Line	Adj	Identifier	Description	Quantity	UOM	Unit Amt	Net Amount
PAST DUE PRIVATE TOW REQUESTS PROCESSED @							
CITY OF MILWAUKEE TOW LOT - 3811 W LINCOLN AVE							
JULY 2015 - \$1,575.00							
JUNE 2015 - \$1,575.00							
MAY 2015 - \$1,015.00							
APRIL 2015 - \$1,015.00							
MAR 2015 - \$1,750.00							
FEB 2015 - \$2,240.00							
JAN 2015 - \$600.00							
ANY UNCOLLECTED AMOUNTS ARE SUBJECT TO BEING SENT TO COLLECTION							

1		PRIVATE TOWS		1.00	EA	9,770.00	9,770.00
---	--	--------------	--	------	----	----------	----------

Please Remit To:  
 City of Milwaukee  
 Office of the City Treasurer  
 P O Box 514062  
 Milwaukee, WI 53203-3462

Invoice No: 6610000268  
 Invoice Date: 09/04/2015  
 Customer Number: 008179  
 Payment Terms: 30 Days  
 Due Date: 10/04/2015

Bill To:

AMOUNT DUE: \$ 9,770.00 USD

CARS INC  
 ATT: JAMIE OR DIANA BLAIS  
 2706 N 67TH ST  
 MILWAUKEE WI 53210

Please return this coupon with payment

4999016276000000000000009770000000000066100002682



**KOHN LAW FIRM S.C.**

ATTORNEYS AT LAW

735 N. Water St., Suite 1300  
Milwaukee, WI 53202-4106

(414) 276-0435 (800) 451-1791  
Fax (414) 271-6046  
Email [KLF@kohnlaw.com](mailto:KLF@kohnlaw.com)  
[www.kohnlaw.com](http://www.kohnlaw.com)

November 30, 2016

CARS INC  
JAMIE OR DIANA BLAIS  
2706 N 67TH ST  
MILWAUKEE, WI 53210

Re: Creditor: CITY OF MILWAUKEE  
Debtor: CARS INC  
Our File Number: T867859  
Balance Due as of November 30, 2016: \$16,495.00

Dear CARS INC:

This firm has been retained to collect the above-referenced debt. At this time, no attorney with this firm has personally reviewed the particular circumstances of this matter. However, if this debt is not paid in full or otherwise resolved, our client may consider additional remedies to recover the balance due. If you would like to discuss this matter, we can be reached by phone at (414) 276-0435 Monday through Thursday from 8:00 a.m. to 7:00 p.m. (CT) and Friday from 8:00 a.m. to 6:00 p.m. (CT).

To pay in full, please forward the amount stated above, using either the pre-addressed envelope enclosed or our website, [www.kohnlaw.com](http://www.kohnlaw.com).

Sincerely,

KOHN LAW FIRM S.C.

NOTICE: This letter communication is from a debt collector. We are attempting to collect a debt. Any information obtained will be used for that purpose. Under the Fair Debt Collection Practices Act, unless you dispute the validity of this debt, or any portion thereof, within thirty days of receiving this notice, we will assume that this debt is valid. If you notify us in writing within the thirty-day period that this debt, or any portion thereof, is disputed, we will obtain verification of the debt or a copy of the judgment (if any), and a copy of such verification or judgment will be mailed to you. Upon your written request within the thirty-day period, we will provide you with the name and address of the original creditor, if different from the current creditor.



**APYS CARS (008549)**

NO REGISTRATION FORM OR INS ON FILE

payment pending

letter

no contact information

12/31/2015	6610000338	MAY, JUNE DEC 2015	\$1,090.00	(\$1,090.00)	6/2/2016	\$0.00
3/16/2016	6610000356	JAN 2016	\$1,770.00	(\$1,770.00)	6/2/2016	\$0.00
3/16/2016	6610000357	FEB	\$1,530.00	(\$1,530.00)	6/2/2016	\$0.00
			<b>\$4,390.00</b>			<b>\$0.00</b>
4/27/2016						
4/15/2016	6610000383	MAR	\$1,770.00	(\$1,770.00)	6/2/2016	\$0.00
5/19/2016	6610000396	APRIL	\$900.00	(\$900.00)	6/2/2016	\$0.00
7/14/2016	6610000412	MAY	\$2,220.00			\$2,220.00
8/9/2016	6610000434	JUNE	\$1,830.00			\$1,830.00
9/1/2016	6610000449	JULY	\$2,010.00			\$2,010.00
10/4/2016	6610000468	AUGUST	\$1,470.00			\$1,470.00
			<b>\$7,530.00</b>			<b>\$7,530.00</b>

**CARS INC (008179)**

NO REGISTRATION FORM OR INS ON FILE

letter

no contact information

9/4/2015	6610000268	PAST DUE AMOUNTS JAN-JULY 2015	\$9,770.00			\$9,770.00
9/28/2015	6610000269	AUG	\$1,085.00			\$1,085.00
10/19/2015	6610000285	SEPT	\$2,400.00			\$2,400.00
2/4/2016	6610000335	OCT	\$1,620.00			\$1,620.00
2/4/2016	6610000336	NOV	\$990.00			\$990.00
2/4/2016	6610000337	DEC	\$630.00			\$630.00
4/27/2016						
10/4/2016	6610000470	AUGUST	\$630.00			\$630.00
			<b>\$16,495.00</b>			<b>\$16,495.00</b>
			<b>\$17,125.00</b>			<b>\$17,125.00</b>

This information was taken from a complete accounts receivable report dated 10/4/16



Department of Public Works  
Parking

Ghassan Korban, P.E.  
Commissioner of Public Works

Laura Daniels  
Director of Operations

Thomas Woznick, CAPP  
Parking Operations Manager

March 8, 2017

APYS CARS INC  
422 E WRIGHT ST  
MILWAUKEE WI 53212

RE: Outstanding balance due to City of Milwaukee for Tow Reference Number Service Fees

Dear Mr. Blas:

APYS CARS is currently delinquent for remittance of towing service fees to the City of Milwaukee in the amount of \$12,690 for service between May 2016 and November 2016.

Pursuant to Wisconsin Statute § 349.13(3m)(d) and (dm), towing services must charge the owner of a towed vehicle the service fee imposed by the municipality in which the towed vehicle was removed, and remit that fee to the municipality. The City of Milwaukee has set that service fee at \$30 for each towed vehicle. All service fees collected by a towing service under this paragraph may be aggregated and forwarded together, on a monthly basis, to the City of Milwaukee. Failing to remit these fees places you in violation of state statutes and City of Milwaukee Ordinances.

Failure to remit these fees in full by April 3, 2017, will **automatically** result in your account being referred to the City Attorney for collection. The City Attorney will transfer your delinquent remittance of fees to the City's collection law firm. The Kohn Law Firm serves as the collection agent for the City of Milwaukee. Contact Danielle Rodriguez, Parking Financial Manager at 414 286-2404, with questions. Remit payment to: Parking Services, Attn: Danielle Rodriguez, 841 N Broadway, Room 614, Milwaukee WI 53202.

Sincerely,

Ghassan Korban  
Commissioner of Public Works

cc: Danielle Rodriguez, Parking Financial Manager  
Jason Schunk, License Division Manager



April 27, 2016

APYS CARS  
422 E WRIGHT ST  
MILWAUKEE WI 53212

Dear Sir:

APYS Cars is currently delinquent for service fees owed to the City of Milwaukee. The delinquent total currently owed is \$4,390.00, which includes service fees from May, June, December 2015 through February 2016.

Per State Statute 349.13, the towing service charge of \$30 assessed to each vehicle owner shall be remitted to the municipality. All service fees collected by a towing service may be aggregated and forwarded together, on a monthly basis, to each applicable municipality.

We ask that you adhere to State Statute 349.13 by remitting the currently owed amount of \$4,390.00 immediately. We also ask that you ensure that all service fees are remitted in a timely manner – at a minimum, on a monthly basis. Any portion of these delinquent service fees not paid by May 27, 2016, will be send to collections.

If you have any questions contact Tom Woznick, Parking Operations Manager at (414) 286-3635.

Very truly yours,

Ghassan Korban  
Commissioner of Public Works

GK:DR:sh

cc: T. Woznick  
D. Lawrence  
D. Rodriguez  
Licensing  
File



Department of Public Works  
Parking

Ghassan Korban, P.E.  
Commissioner of Public Works

Laura Daniels  
Director of Operations

Thomas Woznick, CAPP  
Parking Operations Manager

June 30, 2017

APYS CARS  
422 E WRIGHT ST  
MILWAUKEE WI 53212

RE: Outstanding balance due to City of Milwaukee for Tow Reference Number Service Fees

Dear Sir:

Apys Cars is currently delinquent for remittance of towing service fees to the City of Milwaukee in the amount of \$16,860.00, for service between May 2016 and February 2017.

Pursuant to Wisconsin Statute § 349.13(3m)(d) and (dm), towing services must charge the owner of a towed vehicle the service fee imposed by the municipality in which the towed vehicle was removed, and remit that fee to the municipality. The City of Milwaukee has set that service fee at \$30 for each towed vehicle. All service fees collected by a towing service under this paragraph may be aggregated and forwarded together, on a monthly basis, to the City of Milwaukee. Failing to remit these fees places you in violation of state statutes and City of Milwaukee Ordinances.

Failure to remit these fees in full by July 7, 2017, will automatically result in your account being referred to the Kohn Law Firm. The Kohn Law Firm serves as the collection agent for the City of Milwaukee. Contact Danielle Rodriguez, Parking Financial Manager at 414 286-2404, with questions.

Sincerely,

Ghassan Korban  
Commissioner of Public Works

cc: Danielle Rodriguez, Parking Financial Manager  
License Division Manager



T901472

**DPW - Parking, City of Milwaukee PRO FORMA  
Miscellaneous Accounts Receivable  
Goods, Services or Damages**

Bill To:

APYS CARS  
422 E WRIGHT ST  
MILWAUKEE WI 53212

Page: 1  
Invoice No: 6610000412  
Status/Type: NEW/Regular  
Invoice Date: 07/15/2016  
Customer Number: 008549  
Payment Terms: 30 Days  
Est. Due Date: 08/14/2016

When you provide a check as payment, you authorize us either to use information from your check to make a one-time electronic fund transfer from your account, or to process the payment as a check transaction.

For billing questions, please call 414-286-3489 DPW Call Center Invoice No: 6610000412

Line Adj Identifier Description Quantity UOM Unit Amt Net Amount

PRIVATE TOW REQUESTS PROCESSED @  
CITY OF MILWAUKEE TOW LOT - 3811 W LINCOLN AVE

MAY 2016 - 74 REQUESTS @ \$30 = \$2,220.00

ANY QUESTIONS CONTACT BRENDA LANGOEHHR @ 414-286-5087

1 PRIVATE TOWS 1.00 EA 2,220.00 2,220.00

Please Remit To:  
City of Milwaukee  
Office of the City Treasurer  
P O Box 514062  
Milwaukee, WI 53203-3462

Invoice No: 6610000412  
Status/Type: NEW/Regular  
Invoice Date: 07/15/2016  
Customer Number: 008549  
Payment Terms: 30 Days  
Est. Due Date: 08/14/2016

Bill To:

APYS CARS  
422 E WRIGHT ST  
MILWAUKEE WI 53212

AMOUNT DUE: \$ 2,220.00 USD

Please return this coupon with payment

49990172260000000000000002220000000000066100004122

66 10006412

DATE	TOW NUMBER	TOW COMPANY	VIN	YEAR	MAKE	MODEL	STYLE	COLOR	PLATE	STATE	ADDRESS	AMOUNT
5/2/16	1637700	APYS CARS	1FAFP55803G248466		FORD	TAU	4D	RED	390XNL	WI 430	E CENTER	ST \$ 30.00
5/7/16	1637998	APYS CARS			MIITS	LANC	4D	SIL	614WDE	WI 6121	S 13TH	ST \$ 30.00
5/21/16	1638914	APYS CARS	4T1BF1FK7DU259598	13	TOYT	CAM	4D	GRY	886WWJ	WI 1023	S CESAR E CHAVE LOT	DR \$ 30.00
5/28/16	1639381	APYS CARS	JTHSM5BC4G5001567	16	LEXS	RC30	2D	WHI	472TDK	WI 220	E PLEASANT	ST \$ 30.00
5/21/16	1638915	APYS CARS	4T1BF3EK6BU662403	11	TOYT	CAM	4D	RED	556WAJ	WI 1023	S CESAR E CHAVE LOT	DR \$ 30.00
5/14/16	1638481	APYS CARS	1GKDT13S752162932	5	GMC	ENV	4D	BLU	135XYG	WI 1023	S CESAR E CHAVEZ	DR \$ 30.00
5/30/16	1639493	APYS CARS	1J4GZ78Y4RC110353	94	JEEP	CHER	SU	BLK		WI 2669	N HOLTON	ST \$ 30.00
5/16/16	1638653	APYS CARS	1G8JU52F8Y654839	0	STRN	SL1	4D	SIL	147YUL	WI 9617	W BROWN DEER	RD \$ 30.00
5/15/16	1638594	APYS CARS	1FAHP35ND08W205045	8	FORD	DOCU	4D	WHI	495XVJ	WI 2601	W HAMPTON	AV \$ 30.00
5/1/16	1637577	APYS CARS			MERC	SAB	4D	TAN	468SUG	WI 1023	S CESAR E CHAVEZ	DR \$ 30.00
5/1/16	1637570	APYS CARS			HOND	CIV	4D	SIL	120WXX	WI 1135	S CESAR E CHAVEZ	DR \$ 30.00
5/1/16	1637582	APYS CARS	1C3CDZEG5CN276259	12	DODG	AVG	4D	GRY	622YFR	WI 1023	S CESAR E CHAVEZ	DR \$ 30.00
5/1/16	1637583	APYS CARS	1G1ND52J42M695732	2	CHEV	MAL	4D	GLD	359YNF	WI 1023	S CESAR E CHAVEZ	DR \$ 30.00
5/1/16	1637584	APYS CARS		98	MIITS	MIR	2D	WHI	944YHC	WI 1023	S CESAR E CHAVEZ	DR \$ 30.00
5/2/16	1637636	APYS CARS	1HGCP2F4XAA018291	10	HOND	ACC	4D	MAR	770VPA	WI 220	E PLEASANT	ST \$ 30.00
5/2/16	1637637	APYS CARS		96	FORD	EXPL	4D	TAN	RDAHDZ	WI 220	E PLEASANT	ST \$ 30.00
5/2/16	1637638	APYS CARS	1GHDX03E41D262094	1	OLDS	SILH	VN	GLD	391TEZ	WI 1023	S CESAR CHAVEZ	DR \$ 30.00
5/8/16	1638025	APYS CARS	2C3JA63H95H105763	5	CHRY	300	4D	GRN	127WVN	WI 1023	S CESAR E CHAVEZ	DR \$ 30.00
5/8/16	1638026	APYS CARS	WVWBB71K28W330632	8	VOLK	RAB	2D	BLK	10EXZA	WI 1023	S CESAR E CHAVEZ	\$ 30.00
5/8/16	1638027	APYS CARS	JH4KA7674NC035244	97	ACUR	LEG	4D	WHI	430VGM	WI 1023	S CESAR E CHAVEZ	DR \$ 30.00
5/8/16	1638028	APYS CARS		7	CHRY	SEB	4D	BLU	141XWM	WI 1023	S CESAR E CHAVEZ	DR \$ 30.00
5/8/16	1638030	APYS CARS	26CEC19T241356489	4	CHEV	SILV	PK	BLU	FX8917	WI 1023	S CESAR E CHAVEZ	DR \$ 30.00
5/8/16	1638032	APYS CARS	1HGE18142YL099354	0	HOND	CIV	2D	WHI	428WFF	WI 1023	S CESAR E CHAVEZ	DR \$ 30.00
5/8/16	1638039	APYS CARS	1J8GL48K55W550651	5	JEEP	TK	SU	SIL	781TAH	WI 8340	W APPLETON	AV \$ 30.00
5/10/16	1638211	APYS CARS		99	TOY	CAM	4D	TAN	255XPX	WI 1832	E RAWSON	AV \$ 30.00
5/11/16	1638240	APYS CARS			FORD	WDS	VN	GRN	432WGF	WI 1223	S CESAR E CHAVEZ	DR \$ 30.00
5/11/16	1638246	APYS CARS	1B3ES26C64D584935	4	DODG	NEON	4D	RED	717XGT	WI 8340	W APPLETON	AV \$ 30.00
5/11/16	1638277	APYS CARS		98	NISS	ALT	4D	PUR	269YIK	WI 1111	N WATER	ST \$ 30.00
5/12/16	1638312	APYS CARS	1GNEK13T81J215799	1	CHEV	TAHO	SU	TAN	685TVH	WI 1032	S CESAR E CHAVEZ	DR \$ 30.00
5/13/16	1638431	APYS CARS	1G1NE52MXWY131265	98	CHEV	MAL	4D	TAN		WI 1927	S 6TH	ST \$ 30.00

5/14/16	1638474	APYS CARS	1HGCG16531A070218	1	HOND	ACCO	4D	BLK	700VWM	WI	1023	S	CESAR E CHAVEZ	DR	\$	30.00
5/14/16	1638478	APYS CARS	1NXBU4EE7AZ282197	10	TOYT	COA	4D	RED	929XVR	WI	1023	S	CESAR E CHAVEZ	DR	\$	30.00
5/14/16	1638479	APYS CARS	1G1Z1J57768F186164	8	CHEV	MAL	4D	BLK	785YBD	WI	1023	S	CESAR E CHAVEZ	DR	\$	30.00
5/14/16	1638480	APYS CARS	1NX8R32E45Z486008	5	TOYT	COA	4D	GRY	540RFW	WI	1023	S	CESAR E CHAVEZ	DR	\$	30.00
5/15/16	1638538	APYS CARS	1G3WH52H02F140200	2	OLDS	INT	4D	SIL	158XUJ	WI	1023	S	CESAR E CHAVEZ	DR	\$	30.00
5/15/16	1638547	APYS CARS	JM3LW28G6V0118825	0	MA	TK	VN	GRN	618YUH	WI	1023	S	CESAR E CHAVEZ	DR	\$	30.00
5/15/16	1638548	APYS CARS	1HGCD5539TA299991	96	HOND	ACC	4D	GRY			1023	S	CESAR E CHAVEZ	DR	\$	30.00
5/15/16	1638549	APYS CARS		2	MAZD	TK	PRO	BLK	625YFF	WI	1023	S	CESAR E CHAVEZ	DR	\$	30.00
5/16/16	1638601	APYS CARS			INTE	PROS	SE	WHI	PWA8495	OH	6000	W	SILVER SPRING	DR	\$	30.00
5/16/16	1638602	APYS CARS	1UYV524806N649702	6	UTIL		SE	WHI	17TLR3119	WI	6000	W	SILVER SPRING	DR	\$	30.00
5/16/16	1638607	APYS CARS	XXXXXXXXXXXX009704	0	HOND	CIV	4D	BLK	607XUX	WI	4200	S	27TH	ST	\$	30.00
5/16/16	1638608	APYS CARS	XXXXXXXXXXXX601292	6	JEEP	CHER	4D	BLU	465YHD	WI	4200	S	27TH	ST	\$	30.00
5/16/16	1638612	APYS CARS	1FMCU0F70DUJ896604	14	FORD	TK	SU	BLU	127YSA	WI	4200	S	27TH	ST	\$	30.00
5/17/16	1638685	APYS CARS	4T1BE3K53U705864		TOYT	CAMR	4D	TAN	127XFR	WI	3412	N	RICHARDS	ST	\$	30.00
5/18/16	1638749	APYS CARS	1HGCB7650NA131273	91	HOND	ACC	4D	BGE	905YPC	WI	6081	N	TEUTONIA	AV	\$	30.00
5/20/16	1638839	APYS CARS	JHMC655XYC007300	99	HOND	ACCO	4D	TAN	767WAT	WI	1023	S	CESAR E CHAVELOT	DR	\$	30.00
5/21/16	1638908	APYS CARS	1HGCR2F33DA256831	13	HOND	ACCO	4D	SIL	553TRM	WI	1023	S	CESAR E CHAVEZ	DR	\$	30.00
5/21/16	1638912	APYS CARS	1HGES165931025301	3	HOND	CIV	4D	BLU	815LTB	WI	1023	S	CESAR E CHAVEZ	DR	\$	30.00
5/21/16	1638913	APYS CARS	3N1A87AP1GL536977	16	NISS	SENT	4D	GRY	E916570	IL	1023	S	CESAR E CHAVEZ	DR	\$	30.00
5/22/16	1638968	APYS CARS	1G1VFK12348G1738844	8	CHEV	TK	VN	BLK	493XKL	WI	1023	S	CESAR E CHAVEZ	DR	\$	30.00
5/22/16	1638977	APYS CARS			HOND	ACC	2D	SIL	574MZZ	WI	1023	S	CESAR E CHAVEZ	DR	\$	30.00
5/22/16	1638980	APYS CARS	1J4RR6GT5BC637753	12	JEEP	TK	SU	BLK	MV8018	WI	1023	S	CESAR E CHAVEZ	DR	\$	30.00
5/27/16	1639329	APYS CARS	JNKBF01A43M102072	3	INFI	Q45		MAR	987TBG	WI	6073	N	TEUTONIA	AV	\$	30.00
5/28/16	1639372	APYS CARS	1GKDT13S232400022	3	GMC	ENV	SU	MAR	M9242F	WI	1023	S	CESAR E CHAVELOT	DR	\$	30.00
5/29/16	1639417	APYS CARS	1G4GE5ED9BF197352	11	BUIC	LAC	4D	BLK	239XUS	WI	1135	S	CESAR E CHAVEZ	DR	\$	30.00
5/29/16	1639421	APYS CARS			TOYT	SOL	2D	TAN	542YLK	WI	746	S	27TH	ST	\$	30.00
5/29/16	1639423	APYS CARS	3N1AB7AP1EY295617	14	NISS	SEN	4D	GRY	337YFE	WI	1023	S	CESAR E CHAVEZ	DR	\$	30.00
5/29/16	1639425	APYS CARS	1G1ZG57B294160418	9	CHEV	MAL	4D	BLK	108YRR	WI	1023	S	CESAR E CHAVEZ	DR	\$	30.00
5/4/16	1637789	APYS CARS	1GNDM19W4XB138410	99	CHEV	TK	VN	GRY	L1462L	WI	6007	W	APPLETON	AV	\$	30.00
5/7/16	1637981	APYS CARS	1FTYR1ZM7GKA600005	12	FORD	TRAN	4D	WHI	AG98792	AZ	1023	S	CESAR E CHAVELOT	DR	\$	30.00
5/21/16	1638907	APYS CARS	VVWPD63B33P055833	3	VOLK	PASS	4D	SIL	343XCT	WI	1023	S	CESAR E CHAVELOT	DR	\$	30.00
5/11/16	1638299	APYS CARS	1D8HN44E49B501798	9	DODG	CAR	VN	WHI	496XUM	WI	3718	S	13TH	ST	\$	30.00

5/1/16	1637580	APYS CARS	KNADE223096526108	9	KIA	RIE	4DR	BLK	527YNR	WI	1023	S	CESAR E CHAVEZ	DR	\$ 30.00
5/8/16	1638031	APYS CARS			TOYT	COR	4D	BLU	758NPV	WI	1023	S	CESAR E CHAVEZ	DR	\$ 30.00
5/11/16	1638244	APYS CARS	1FUJIGLDV9FLGA3910	14	FREP	SEMI	ST		2U8398	OK	8340	W	APPLETON	AV	\$ 30.00
5/15/16	1638539	APYS CARS	3VWSA81H4WM211004	99	VOLK	JET	4D	BLU	781XHS	WI	1023	S	CESAR E CHAVEZ	DR	\$ 30.00
5/15/16	1638543	APYS CARS	2G1WZ151049157748	4	CHEV	MOC	2D	BLK	720YTK	WI	1023	S	CESAR E CHAVEZ	DR	\$ 30.00
5/15/16	1638545	APYS CARS	4M2ZU86E52U14773	2	MERC	TK	SU	WHI	345VWK	WI	1023	S	CESAR E CHAVEZ	DR	\$ 30.00
5/22/16	1638978	APYS CARS	1FAFP5528YG165235		FORD	TAU	4D	BUR	488PPD	WI	1023	S	CESAR E CHAVEZ	DR	\$ 30.00
5/12/16	1638371	APYS CARS	JN8AZ2NE0C9016861	12	INFI	QX56	SU	BLK	R838144	IL	7424	W	MILL	RD	\$ 30.00
5/17/16	1638703	APYS CARS	1HGCG1652WA011930	98	HOND	ACCO	4D	BEI	878TNF	WI	1540	W	FOND DU LAC	AV	\$ 30.00
5/1/16	1637609	APYS CARS	KNAFK4A64F533154.	14	KIA	FORT	4D	WHT	833XBP	WI	220	E	PLEASANT	ST	\$ 30.00
5/28/16	1639374	APYS CARS	1G2WR52162F146717		PONT	GRAN	4D	BLU	979VVE	WI	1023	S	CESAR E CHAVELOT	DR	\$ 30.00
5/6/16	1637901	APYS CARS	1FAHP2FW9AG134588	15	FORD	TORI	4D	BLK	161YPZ	WI	1023	S	CESAR E CHAVELOT	DR	\$ 30.00

NUMBER TOWED : 74

TOTAL:

\$ 2,220.00



T901473

DPW - Parking, City of Milwaukee PRO FORMA  
Miscellaneous Accounts Receivable  
Goods, Services or Damages

Page: 1  
Invoice No: 6610000434 ✓  
Status/Type: NEW/Regular  
Invoice Date: 08/09/2016  
Customer Number: 008549  
Payment Terms: 30 Days  
Est. Due Date: 09/08/2016

Bill To:

APYS CARS  
422 E WRIGHT ST  
MILWAUKEE WI 53212

When you provide a check as payment, you authorize us either to use information from your check to make a one-time electronic fund transfer from your account, or to process the payment as a check transaction.

For billing questions, please call 414-286-3489 DPW Call Center Invoice No: 6610000434

Line	Adj	Identifier	Description	Quantity	UOM	Unit Amt	Net Amount
------	-----	------------	-------------	----------	-----	----------	------------

PRIVATE TOW REQUESTS PROCESSED @  
CITY OF MILWAUKEE TOW LOT - 3811 W LINCOLN AVE

JUNE 2016 - 61 REQUESTS @ \$30 = \$1,830.00

ANY QUESTIONS CONTACT BRENDA LANGOEHHR @ 414-286-5087

1			PRIVATE TOWS	1.00	EA	1,830.00	1,830.00
---	--	--	--------------	------	----	----------	----------

Please Remit To:  
City of Milwaukee  
Office of the City Treasurer  
P O Box 514082  
Milwaukee, WI 53203-3462

Invoice No: 6610000434  
Status/Type: NEW/Regular  
Invoice Date: 08/09/2016  
Customer Number: 008549  
Payment Terms: 30 Days  
Est. Due Date: 09/08/2016

Bill To:

APYS CARS  
422 E WRIGHT ST  
MILWAUKEE WI 53212

AMOUNT DUE: \$ 1,830.00 USD

Please return this coupon with payment

499901725100000000000000018300000000000066100004348

6/16/060434

DATE	TOW NUMBER	TOW COMPANY	VIN	YEAR	MAKE	MODEL	STYLE	COLOR	PLATE	STATE	ADDRESS	AMOUNT
6/20/16	1640831	APYS CARS	1HGCR2F7XEAZ71492	14	HOND	ACC	4D	WHI	893UTL	WI	5351 S 13TH	\$30.00
6/12/16	1640342	APYS CARS	WVWPD63B02P232341	2	VOLK	PASS	4D	GRE	770YLG	WI	3901 N HUMBOLDT	\$30.00
6/7/16	1640013	APYS CARS	WDDGF8AB7DA798501	12	MERC	BENZ	C3	BLU	477UDX	WI	220 E PLEASANT	\$30.00
6/12/16	1640341	APYS CARS	1G2NF52F63C184368	3	POINT	GRM	4D	RED	FUNKSTA	WI	3901 N HUMBOLDT	\$30.00
6/20/16	1640850	APYS CARS	JN1CAZ1A2XT704760	99	NISS	MAXI	4D	BGE		WI	1834 W WALNUT	\$30.00
6/20/16	1640849	APYS CARS	4S2CE58X234603644	3	ISUZ	AXIO	SU	BLK	675WJL	WI	1834 W WALNUT	\$30.00
6/17/16	1640683	APYS CARS	3GCUKREH1EG169591	14	CHEV	SILV	PK	SIL	1273G-B	IL	4100 N 27TH	\$30.00
6/17/16	1640679	APYS CARS	1G6DM57N130151831	3	CADI	CTS	4D	TAN	669XMY	WI	1575 W WASHINGTON	\$30.00
6/1/16	1639581	APYS CARS	2G1WF52E7Y92Z7498	0	CHEV	IMPA	4D	MAR		WI	2214 W GALENA	\$30.00
6/2/16	1639622	APYS CARS	2B6HB11Y6YK106720	99	DOGE	RAM	VAN	WHI	907PTL	WI	6000 W SILVER SPRING	\$30.00
6/4/16	1639792	APYS CARS	1G4HP53L7NH527054		BUIC	LES	4D	BLU		WI	2669 N HOLTON	\$30.00
6/5/16	1639818	APYS CARS	1FMRU15W61LB08052	1	FORD	TK	SU	RED	396XHS	WI	1023 S CESAR E CHAVEZ	\$30.00
6/5/16	1639823	APYS CARS	1D7HA18DX3S309213	3	DODG	TK	PK	RED	750587	WI	1023 S CESAR E CHAVEZ	\$30.00
6/5/16	1639827	APYS CARS	1G6KF57954U192705	4	CADI	DEV	4D	TAN	114XAD	WI	1023 S CESAR E CHAVEZ	\$30.00
6/5/16	1639828	APYS CARS	WDDSJ4GB0GN334049	16	MERZ	CLA	4D	BLK	270YTF	WI	1023 S CESAR E CHAVEZ	\$30.00
6/5/16	1639829	APYS CARS	5GZER23DX9J119167	9	STRN	TK	SU	WHI	LF8981	WI	1023 S CESAR E CHAVEZ	\$30.00
6/7/16	1639981	APYS CARS	1HGCG225X2A013334		HOND	ACC	2D	GRE	549WNK	AR	325 E CENTER	\$30.00
6/9/16	1640109	APYS CARS		7	UNKN	TRAILOR	TR	WHI	5XB726	TX	1111 W LAYTON	\$30.00
6/10/16	1640198	APYS CARS	1GHDX03E3XD116598	99	OLDS	TK	VN	TAN	498TUX	WI	5110 W HAMPTON	\$30.00
6/12/16	1640293	APYS CARS	1G1ZT548X4F206384	4	CHEV	MALI	4D	SIL	613UAZ	WI	1043 S CESAR E CHAVEZ	\$30.00
6/12/16	1640294	APYS CARS	1N6AD06W16C475956	6	NISS	FRON	PK	SIL	JG9597	WI	1023 S CESAR E CHAVEZ	\$30.00
6/12/16	1640295	APYS CARS	1GTCS138958181963	5	GMC	CANY	PK	TAN	MK7132	WI	1023 S CESAR E CHAVEZ	\$30.00
6/12/16	1640296	APYS CARS	1FTRW08L51KF96846		FORD	TK	PK	RED	KY8003	WI	1023 S CESAR E CHAVEZ	\$30.00
6/12/16	1640297	APYS CARS	4T1BG22K5XU493025	99	TOYT	CAM	4D	BRO	395YTU	WI	1023 S CESAR E CHAVEZ	\$30.00
6/12/16	1640300	APYS CARS	3VWSB69M81M224219	1	VW	JETT	4D	BLK	462YHD	WI	1023 S CESAR E CHAVEZ	\$30.00
6/14/16	1640440	APYS CARS	3GNFK16T81G163561	1	CHEV	SURU	SU	RED	623WPJ	WI	6354 W SILVER SPRING	\$30.00
6/14/16	1640449	APYS CARS	1FTCR14X0SPA55123	95	FORD	RANG	PK	PLE	581UVX	WI	3510 N 7TH	\$30.00
6/14/16	1640476	APYS CARS	2CND163F866006751		CHEV	TK	SU	BLU		WI	4812 W 104TH	\$30.00
6/18/16	1640697	APYS CARS	1G4HP54KXY4247145	0	BUIC	LESA	4D	TAN	185YKF	WI	2601 W HAMPTON	\$30.00
6/18/16	1640700	APYS CARS	3N1BC1CP3CK199222	12	NISS	VERS	4D	RED	FVN6450	TX	1023 S CESAR E CHAVEZ	\$30.00
6/18/16	1640701	APYS CARS	1GNNT13W6V2248805		CHEV	BLAZ	4D	WHI	340XSW	WI	1023 S CESAR E CHAVEZ	\$30.00
6/18/16	1640705	APYS CARS	WDDHF81B1EA795342	14	MERC	E350	4D	BLK	912YGN	WI	1023 S CESAR E CHAVEZ	\$30.00

6/18/16	1640706	APYS CARS	ACUR	TI	4D	BLK	102XTS	WI	1023 S	CESAR E CHAVEZ	DR	\$30.00
6/18/16	1640707	APYS CARS	FORD	ESCA	SU		906VHL	WI	1023 S	CESAR E CHAVEZ	DR	\$30.00
6/19/16	1640765	APYS CARS	CHEV	TRAV	SU	GRY	484MYR	WI	1023 S	CESAR E CHAVEZ	DR	\$30.00
6/19/16	1640766	APYS CARS	TOYT	COR	4D	TAN	912YHD	WI	1023 S	CESAR E CHAVEZ	DR	\$30.00
6/19/16	1640767	APYS CARS	BUIC	LUC	4D	TAN	134XGK	WI	1023 S	CESAR E CHAVEZ	DR	\$30.00
6/19/16	1640768	APYS CARS	KMHHT	6KD	2D	RED	655UWU	WI	1023 S	CESAR E CHAVEZ	DR	\$30.00
6/19/16	1640769	APYS CARS	5GALV	BED	SU	WHI	795UWB	WI	1023 S	CESAR E CHAVEZ	DR	\$30.00
6/20/16	1640806	APYS CARS	3VWJM	J81K	4D	WHI	811XGF	WI	2601 W	HAMILTON	AV	\$30.00
6/20/16	1640807	APYS CARS	1FAFP	34P	4D	TAN	102YBV	WI	2601 W	HAMPTON	AV	\$30.00
6/20/16	1640808	APYS CARS	2G1WL	52M	4D	BLU	493XTG	WI	6236 W	SILVER SPRING	DR	\$30.00
6/21/16	1640911	APYS CARS	1HGFA	1650	4D	SIL	876JNL	WI	7615 N	76TH	ST	\$30.00
6/22/16	1640924	APYS CARS	2D4RN	4DE	VA	BLU	348SPB	WI	220 E	PLEASANT	ST	\$30.00
6/25/16	1641130	APYS CARS	2T1BU	4EE	4D	BLK	862YBR	WI	1023 S	CESAR E CHAVEZ	DR	\$30.00
6/26/16	1641191	APYS CARS	1FMFU	18L	SU	MAR	854VXH	WI	1135 S	CESAR E CHAVEZ	DR	\$30.00
6/26/16	1641193	APYS CARS	1G1JF	524	2D	BLU	302YKF	WI	1023 S	CESAR E CHAVEZ	DR	\$30.00
6/26/16	1641194	APYS CARS	1FDRE	14W	VN	WHI	1AHH5090	AZ	1023 S	CESAR E CHAVEZ	DR	\$30.00
6/26/16	1641198	APYS CARS	3FAHP	0HA	4D	BLU	423XHY	WI	1023 S	CESAR E CHAVEZ	DR	\$30.00
6/26/16	1641199	APYS CARS	1C4PJ	LAB	SU	WHI	578YXE	WI	1023 S	CESAR E CHAVEZ	DR	\$30.00
6/11/16	1640224	APYS CARS	5UXFA	535	SU	GRY	623YHD	WI	1023 S	CESAR E CHAVEZ	DR	\$30.00
6/11/16	1640225	APYS CARS	FORD	TAU	4D	WHI	822YHC	WI	1023 S	CESAR E CHAVEZ	DR	\$30.00
6/18/16	1640702	APYS CARS	BUIC	REND	4D	WHI	699WBZ	WI	1023 S	CESAR E CHAVEZ	DR	\$30.00
6/18/16	1640703	APYS CARS	FORD	ESC	SU	SIL	906VHL	WI	1023 S	CESAR E CHAVEZ	DR	\$30.00
6/12/16	1640299	APYS CARS	NISS	ALT	4D	BLK	327XBP	WI	1023 S	CESAR E CHAVEZ	DR	\$30.00
6/7/16	1640015	APYS CARS	2D4GP	44L	MI	BLJ	133KKV	WI	220 E	PLEASANT	ST	\$30.00
6/17/16	1640684	APYS CARS	3 DODG	RAM	VN	MAR	180YSK	WI	4100 S	27TH	ST	\$30.00
6/4/16	1639806	APYS CARS	4T1BG	22K	4D	BLK	694TWH	WI	1023 S	CESAR E CHAVEZ	DR	\$30.00
6/4/16	1639805	APYS CARS	1FMFU	18L	SU	GRN	748UPE	WI	1023 S	CESAR E CHAVEZ	DR	\$30.00
6/14/16	1640446	APYS CARS	2MEFM	75W	4D	TAN	26122DS	WI	3510 N	7TH LOT	ST	\$30.00
6/7/16	1640014	APYS CARS	1GNET	165	SU	BLK	398TGT	WI	220 E	PLEASANT	ST	\$30.00

TOTAL TOWED : 61

TOTAL :

\$1,830.00 ✓

T90/475

DPW - Parking, City of Milwaukee PRO FORMA  
Miscellaneous Accounts Receivable  
Goods, Services or Damages

Page: 1  
Invoice No: 6610000468  
Status/Type: NEW/Regular  
Invoice Date: 10/04/2016  
Customer Number: 008549  
Payment Terms: 30 Days  
Est. Due Date: 11/03/2016

Bill To:

APYS CARS  
422 E WRIGHT ST  
MILWAUKEE WI 53212

When you provide a check as payment, you authorize us either to use information from your check to make a one-time electronic fund transfer from your account, or to process the payment as a check transaction.

For billing questions, please call 414-286-3489 DPW Call Center Invoice No: 6610000468

Line	Adj.	Identifier	Description	Quantity	UOM	Unit Amt	Net Amount
1			PRIVATE TOW REQUESTS PROCESSED @ CITY OF MILWAUKEE TOW LOT - 3811 W LINCOLN AVE				

AUGUST 2016 - 49 REQUESTS @ \$30 = \$1,470.00

ANY QUESTIONS CONTACT BRENDA LANGOEHR @ 414-286-5086

1			PRIVATE TOWS	1.00	EA	1,470.00	1,470.00
---	--	--	--------------	------	----	----------	----------

Please Remit To:  
City of Milwaukee  
Office of the City Treasurer  
P O Box 514062  
Milwaukee, WI 53203-3462

Invoice No: 6610000468  
Status/Type: NEW/Regular  
Invoice Date: 10/04/2016  
Customer Number: 008549  
Payment Terms: 30 Days  
Est. Due Date: 11/03/2016

Bill To:

APYS CARS  
422 E WRIGHT ST  
MILWAUKEE WI 53212

AMOUNT DUE: \$ 1,470.00 USD

Please return this coupon with payment

499901730700000000000000014700000000000066100004682

661 6000 468

DATE	TOW NUMBER	TOW COMPANY	VIN	YEAR	MAKE	MODEL	STYLE	COLOR	PLATE	STATE	ADDRESS	AMOUNT
8/4/16	1643869	APYS CARS			MERC	GRAN		GLD	422WEJ	WI	4811 N TEUTONIA	AV \$ 30.00
8/19/16	1644921	APYS CARS	1G8ZH5288YZ264245	0	SATU	S11	4D	TAN		WI	E CENTER	ST \$ 30.00
8/6/16	1644045	APYS CARS	JN1CA31D2YT548687	0	NISS	MAXI	4D	GRY	580MAN	WI	W VILLARD	AV \$ 30.00
8/26/16	1645401	APYS CARS	2G2WP522351145793	5	PONT	GRAN	4D	GRY	265VWF	WI	E PLEASANT	ST \$ 30.00
8/3/16	1643780	APYS CARS	1GCCS1446VK230437	97	CHEV	S10	PK	BLK	MK4D60	WI	W SILVER SPRING	DR \$ 30.00
8/6/16	1643994	APYS CARS	JN8AZ28R99T119514		NISS	CUBE	4D	BLK	M6941X	WI	W CESAR E CHAVEZ	DR \$ 30.00
8/6/16	1643995	APYS CARS	3C4PDCGG7F7525996	15	DODG	JOUR	SU	BLU	315XGF	WI	S CESAR E CHAVEZ	DR \$ 30.00
8/6/16	1643996	APYS CARS	1B7HF13Y4VJ548190	97	DODG	RAM	PK	BLU	LN9831	WI	S CESAR E CHAVEZ	DR \$ 30.00
8/6/16	1643997	APYS CARS	1HGCP2F64BA1106255	11	HOND	ACCO	4D	BLK	613TLX	WI	S CESAR E CHAVEZ	DR \$ 30.00
8/6/16	1643999	APYS CARS	1HD1CGD13YK1511769		HD	MS	MC	BRG	6M3467	NC	S CESAR E CHAVEZ	DR \$ 30.00
8/7/16	1644059	APYS CARS	3A4FY48846T309637	6	CHRY	PTC	SU	SIL	14750DS	WI	W APPLETON	AV \$ 30.00
8/7/16	1644061	APYS CARS	1N4BA41E07C847235	7	NISS	MAX	4D	GLD	186ZCR	WI	W APPLETON	AV \$ 30.00
8/7/16	1644064	APYS CARS	1GLJF5247W7191442	98	CHEV	CAV	4D	GRN	175WJL	WI	S CESAR E CHAVEZ	DR \$ 30.00
8/7/16	1644065	APYS CARS	2G1WA5EKXA1151831	12	CHEV	IMP	4D	BLK	422YGP	WI	S CESAR E CHAVEZ	DR \$ 30.00
8/7/16	1644066	APYS CARS	ZGCEC19T451323933	5	CHEV	1500	PK	MAR	1L9691	WI	S CESAR E CHAVEZ	DR \$ 30.00
8/8/16	1644122	APYS CARS	2G1WT55K379181399	7	CHEV	IMP	4D	BUR	960YXU	WI	S CESAR E CHAVEZ	DR \$ 30.00
8/14/16	1644577	APYS CARS		7	HYUN	SON	4D	SIL	323YXT	WI	S CESAR E CHAVEZ	DR \$ 30.00
8/14/16	1644578	APYS CARS	1HGCD5646VA002475	96	HOND	ACC	4D	GRN	658WSR	WI	S CESAR E CHAVEZ	DR \$ 30.00
8/16/16	1644673	APYS CARS	1G2ZF55B164227779	6	PONI	GS	4D	GRY	M5250B	WI	S 35TH	ST \$ 30.00
8/17/16	1644744	APYS CARS	1G3NL52TXYC388902		OLDS	ALER	4D	RED	G600LJ	WI	W APPLETON	AV \$ 30.00
8/17/16	1644785	APYS CARS	JM1B1225730145468	3	MAZD	PROT	4D	TAN	336PUL	WI	E CAPITOL	DR \$ 30.00
8/18/16	1644808	APYS CARS	2G1WF52E439378789	3	CHEV	IMP	4D	SIL	679SRD	WI	S 35TH	ST \$ 30.00
8/18/16	1644843	APYS CARS	1B7HC13Y81J197027		DODG	TK	PK	BLK	893XEY	WI	N TEUTONIA	AV \$ 30.00
8/20/16	1644925	APYS CARS	1P3BP46D4CC128606	82	PLYM	REL	4D	BRO	544ZCR	WI	W HAMPTON	LOT \$ 30.00
8/20/16	1644928	APYS CARS	1N4AL2AP9CC188626	12	NISS	ALT	4D	BLK	960RNM	WI	S CESAR E CHAVEZ	LOT \$ 30.00
8/20/16	1644929	APYS CARS			GMC	YUK	SU	BLK	295SRL	WI	S CESAR E CHAVEZ	DR \$ 30.00
8/21/16	1644997	APYS CARS	1NXBR32E25Z370371	5	TOYT	COA	4D	RED	911VCA	WI	S CESAR E CHAVEZ	DR \$ 30.00
8/21/16	1644998	APYS CARS			CHEV	TK	VN	WHI	103YST	WI	S CESAR E CHAVEZ	DR \$ 30.00
8/21/16	1644999	APYS CARS	2GCEK19TX21337611	2	CHEV	TK	PK	WHI	FX8998	WI	S CESAR E CHAVEZ	DR \$ 30.00
8/21/16	1645002	APYS CARS	1GIND52JXY6315242	0	CHEV	MAL	4D	MAR	308YNV	WI	S CESAR E CHAVEZ	DR \$ 30.00
8/21/16	1645003	APYS CARS	1HGFA16547L021363	7	HOND	CIV	4D	SIL	196X5B	WI	S CESAR E CHAVEZ	DR \$ 30.00

8/22/16	1645065	APYS CARS	2G1WC58R379148010	7	CHEV	IMPA	4D	TAN	833XUE	WI	6350	W SILVER SPRING	DR	\$	30.00	
8/23/16	1645114	APYS CARS	JN1CA21A2WT402495	99	NISS	MAX	4D	BLK	L8613R	WI	5006	W LISBON	AV	\$	30.00	
8/25/16	1645333	APYS CARS	KNDJB723915070695	1	KIA	SPOR	SU	RED			3476	N HOLTON	ST	\$	30.00	
8/26/16	1645392	APYS CARS	3FALP15P1VR130998	97	FORD	ESCO	4D	TAN			1843	W WALNUT	ST	\$	30.00	
8/27/16	1645416	APYS CARS	KNAFX4A65F5256305	15	KIA	FORT	4D	GRY	377TNX	WI	1023	S CESAR E CHAVEZ	DR	\$	30.00	
8/27/16	1645418	APYS CARS	1G11A5SL7EF293219	14	CHEV	MAL	4D	SIL	968UMD	WI	1023	S CESAR E CHAVEZ	DR	\$	30.00	
8/28/16	1645473	APYS CARS	1D7HL38N035362582	3	DODG	TK	PK	BLK	291716	WI	1023	S CESAR E CHAVEZ	DR	\$	30.00	
8/28/16	1645475	APYS CARS	1GNEK13TOYJ118719	0	CHEV	TK	SU	BLU	937TUD	WI	1023	S CESAR E CHAVEZ	DR	\$	30.00	
8/28/16	1645476	APYS CARS	1HGCP2F36BAJ11849	11	HOND	ACC	4D	GRY	829JGV	WI	1023	S CESAR E CHAVEZ	DR	\$	30.00	
8/28/16	1645477	APYS CARS	1G6DM57T260106464	6	CADI	CTS	4D	GRY	785YED	WI	1023	S CESAR E CHAVEZ	DR	\$	30.00	
8/28/16	1645480	APYS CARS			DO	TK	SU	MAR	519PVH	WI	1023	S CESAR E CHAVEZ	DR	\$	30.00	
8/30/16	1645595	APYS CARS	1G4CU5210V4636241	97	BUIC	REG	4D	GRN	919LUN	WI	6700	W APPLETON	AV	\$	30.00	
8/1/16	1643691	APYS CARS	1B4GP44G4XBA43A03		DODG	CARA	VA	GRE	637XNE	WI	1361	N 36TH	ST	\$	30.00	
8/10/16	1644259	APYS CARS	KMH4H4AE8GU632528	16	HYUN	ELN	4D	SIL	214SZW	WI	2601	W HAMPTON	LOT	AV	\$	30.00
8/25/16	1645242	APYS CARS		92	FORD	TK	SU	TAN	102YSK	WI	1241	W NATIONAL	LOT	AV	\$	30.00
8/10/16	1644320	APYS CARS	1G8FG15R6T1D08433	96	CHEV	G10	VN	GRN	415XNK	WI	1834	W WALNUT	ST	\$	30.00	
8/17/16	1644792	APYS CARS	2HGFB2F52CH559313	12	HOND	CVI	4D	BLU	892XPX	WI	220	E PLEASANT	ST	\$	30.00	
8/20/16	1644963	APYS CARS	1FADP3F29GL350622	16	FORD	FOCU	4D	BLU	776TEW	WI	220	E PLEASANT	ST	\$	30.00	

NUMBER TOWED : 49

TOTAL:

\$ 1,470.00

T901476

DPW - Parking, City of Milwaukee PRO FORMA  
Miscellaneous Accounts Receivable  
Goods, Services or Damages

Bill To:

APYS CARS  
422 E WRIGHT ST  
MILWAUKEE WI 53212

Page: 1  
Invoice No: 6610000486  
Status/Type: NEW/Regular  
Invoice Date: 11/18/2016  
Customer Number: 008549  
Payment Terms: 30 Days  
Est. Due Date: 12/18/2016

When you provide a check as payment, you authorize us either to use information from your check to make a one-time electronic fund transfer from your account, or to process the payment as a check transaction.

For billing questions, please call 414-286-3489 DPW Call Center Invoice No: 6610000486

Line	Adj	Identifier	Description	Quantity	UOM	Unit Amt	Net Amount
------	-----	------------	-------------	----------	-----	----------	------------

PRIVATE TOW REQUESTS PROCESSED @  
CITY OF MILWAUKEE TOW LOT - 3811 W LINCOLN AVE

SEPTEMBER 2016 - 113 REQUESTS @ \$30 = \$3,390.00

ANY QUESTIONS CONTACT BRENDA LANGOEHR @ 414-286-6086  
THIS IS A REMINDER THAT YOU HAVE SEVERAL INVOICES THAT ARE IN ARREARS

1			PRIVATE TOWS	1.00	EA	3,390.00	3,390.00
---	--	--	--------------	------	----	----------	----------

Please Remit To:  
City of Milwaukee  
Office of the City Treasurer  
P O Box 514082  
Milwaukee, WI 53203-3462

Invoice No: 6610000486  
Status/Type: NEW/Regular  
Invoice Date: 11/18/2016  
Customer Number: 008549  
Payment Terms: 30 Days  
Est. Due Date: 12/18/2016

Bill To:

APYS CARS  
422 E WRIGHT ST  
MILWAUKEE WI 53212

AMOUNT DUE: \$ 3,390.00 USD

Please return this coupon with payment

499901735200000000000000000033900000000000066100004869

66610000886

DATE	TOW NUMBER	TOW COMPANY	VIN	YEAR	MAKE	MODEL	STYLE	COLOR	PLATE	STATE	ADDRESS	AMOUNT
9/6/16	1646101	APYS CARS	1GZZH158X64150398	6	PONT	G6	2D	RED	523YNU	WI	1300 N 7TH	ST \$ 30.00
9/6/16	1646086	APYS CARS	2FAHP71WX179881	3	FORD	CRNV	4D	WHI	699WRW	WI	1300 N 7TH	ST \$ 30.00
9/6/16	1646087	APYS CARS	2HGE1661XH595034	99	HOND	CIV	4D	SIL	133XNL	WI	1300 N 7TH	ST \$ 30.00
9/6/16	1646093	APYS CARS	1G8ZY12761Z117296	1	SAT		2D	BLK	201YXT	WI	1300 N 7TH	ST \$ 30.00
9/6/16	1646102	APYS CARS			HYUN	ELAN	4D	BLU	792ZBV	WI	1300 N 7TH	ST \$ 30.00
9/6/16	1646105	APYS CARS	JM1BJ246231217287		MAZD	PROT	SW	GRY	627XEN	WI	1300 N 7TH	ST \$ 30.00
9/12/16	1646525	APYS CARS	1YVFP80C135M53673		MAZD	6	4D	GRY	373VWG	WI	1300 N 7TH	ST \$ 30.00
9/12/16	1646527	APYS CARS	5UXFA59303LV77589		BMW	X5	SA	GRY	476XJJ	WI	1300 N 7TH	ST \$ 30.00
9/12/16	1646536	APYS CARS	5TDZA22C06S454066		TOY	SIE	VN	GRN	486XDP	WI	1300 N 7TH	ST \$ 30.00
9/12/16	1646537	APYS CARS	1GNET165X46227623		CHEV	TRBL	SU	BLK	418UZG	WI	1300 N 7TH	ST \$ 30.00
9/19/16	1647004	APYS CARS	1FNPW14V57FA09793		FORD	F150	PK	GRN	K59176	WI	1300 N 7TH	ST \$ 30.00
9/22/16	1647223	APYS CARS		6	CHEV	MAL	4D	WHI	880WLK	WI	1300 N 7TH	ST \$ 30.00
9/22/16	1647236	APYS CARS	SAJEA51C72WC40675		JAGU	STY		MAR	1DW182	MO	3500 W CAPITOL	DR \$ 30.00
9/8/16	1646252	APYS CARS	1G4HP52K7XH436135	99	BUIC	LES	4D	MAR		WI	1834 W WALNUT	ST \$ 30.00
9/8/16	1646251	APYS CARS	WAUZL5487YN000676	0	AUDI		4D	SIL		WI	1834 W WALNUT	ST \$ 30.00
9/8/16	1646253	APYS CARS	184HS28N	99	DODG	DUR	SU	GRY		WI	1834 W WALNUT	ST \$ 30.00
9/8/16	1646264	APYS CARS	1GTF24K6LE511664	90	GMC	SIE	TK	WHI		WI	1023 S CESAR CHAVEZ	DR \$ 30.00
9/13/16	1646657	APYS CARS			KIA	SED	VN		290XGZ	WI	5171 N TEUTONIA	AV \$ 30.00
9/27/16	1647570	APYS CARS		1	LEXU	ES	4D	WHI	737WVK	WI	9014 W APPLETON	AV \$ 30.00
9/26/16	1647511	APYS CARS	1LNLM9742RY741968	95	LINC	CONT	4D	WHI	993MVG	WI	3830 W NATIONAL	AV \$ 30.00
9/1/16	1645709	APYS CARS	1GZNE12E2XM821663	99	PONT	GRM	2D	WHI	944XAL	WI	6001 N TEUTON LOT	AV \$ 30.00
9/24/16	1647367	APYS CARS			TOYT	COA	4D	BUR	197RVH	WI	1023 S CESAR E CHAVEZ	DR \$ 30.00
9/3/16	1645928	APYS CARS	WDBNG75JXYA133476	0	MERC	S	4D	GLD	288YXT	WI	2601 W HAMPTON	AV \$ 30.00
9/14/16	1646696	APYS CARS	KNAGD128225124012	2	KIA	OPTI	4D	MAR		WI	833 N HAWLEY	RD \$ 30.00
9/17/16	1646859	APYS CARS	1B7FN14X51S715600	88	DODG	DAKO	PK	BLK	JA5607	WI	1023 S CESAR E CHAVEZ	DR \$ 30.00
9/21/16	1647191	APYS CARS	1C3CDZAB7EN168951	14	DODG	AVEN	4D	WHI	817YBP	WI	6700 W APPLETON	AV \$ 30.00
9/1/16	1645713	APYS CARS	1G6KS52YOVU835277	97	CADI	SEV	4D	GRN	227RZH	WI	8340 W APPLTILLOT	AV \$ 30.00
9/1/16	1645743	APYS CARS	2G4WC532051352370		BUIC	LACR	4D	BLK	522LNY	WI	1300 N 7TH	ST \$ 30.00
9/1/16	1645744	APYS CARS			TOYO	SIEN	VN	WHT	508YFX	WI	1300 N 7TH	ST \$ 30.00
9/1/16	1645749	APYS CARS	1HGCG5659WA055284	98	HOND	ACCO	4D	BLU	669WKT	WI	1300 N 7TH	ST \$ 30.00
9/1/16	1645751	APYS CARS	1FAHP35N38W257902		FORD	FOCU	4D	BLK	704XNC	WI	1300 N 7TH	ST \$ 30.00
9/1/16	1645752	APYS CARS			TOYT	CAMR	4D	BLU	316TCX	WI	1300 N 7TH	ST \$ 30.00



9/1/16	1645757	APYS CARS	99	PONT		2D	RED	386XBV	WI	6700 W APPLETON	AV	\$	30.00
9/1/16	1645761	APYS CARS	3	ACUT	TL	4D	BLK	726SRD	WI	1300 N 7TH	DR	\$	30.00
9/1/16	1645766	APYS CARS	6	LINC	ZEPH	4D	GRN	419KIF	WI	1300 N 7TH	ST	\$	30.00
9/1/16	1645767	APYS CARS		HOND	ACC	4D	GRN	931GYD	WI	1300 N 7TH	ST	\$	30.00
9/2/16	1645826	APYS CARS		TOYT	CAMR	4D	GRY	823XKZ	WI	1300 N 7TH	ST	\$	30.00
9/2/16	1645829	APYS CARS		TOYT	CAMR	4D	GRY	369YZX	WI	1300 N 7TH	ST	\$	30.00
9/2/16	1645830	APYS CARS		BMW	528	4D	GRN	665YFD	WI	1300 N 7TH	ST	\$	30.00
9/2/16	1645862	APYS CARS	98	PONT	GRND	2D	BLK	155YJF	WI	3901 N HUMBOLDT	BL	\$	30.00
9/4/16	1645955	APYS CARS	5	MTS	GAL	4D	WHI	430WSG	WI	1023 S CESAR E CHAVEZ	DR	\$	30.00
9/5/16	1646017	APYS CARS	4	NISS	SEN	4D	BLK	907NCG	WI	8828 W VILLARD	AV	\$	30.00
9/5/16	1646018	APYS CARS	12	BUIC	VERO	4D	WHI	448VAE	WI	220 E PLEASANT	ST	\$	30.00
9/5/16	1646019	APYS CARS	13	NISS	ROGU	SU	MAR	165XKW	WI	1023 S CESAR E CHAVEZ	DR	\$	30.00
9/5/16	1646022	APYS CARS	99	CHEV	C150	PK	RED	FC9817	WI	3901 N HUMBOLDT	BL	\$	30.00
9/6/16	1646063	APYS CARS	4	PONT	G6	4D	GRY	M5250B	WI	746 S 27TH	ST	\$	30.00
9/6/16	1646076	APYS CARS	3	OLDS	TK	VN	WHI	238VKU	WI	6330 W SILVER SPRING	DR	\$	30.00
9/6/16	1646089	APYS CARS	98	HOND	CIV	4D	GRN	896ATA	WI	1300 N 7TH	ST	\$	30.00
9/6/16	1646094	APYS CARS		TOYT	SIEN	VN	GRY	465FEY	WI	1300 N 7TH	ST	\$	30.00
9/6/16	1646095	APYS CARS		MERC	SABL	4D	RED	578VAF	WI	1300 N 7TH	ST	\$	30.00
9/6/16	1646100	APYS CARS	8	KIA	SORE	SU	BLK	M5300U	WI	1300 N 7TH	ST	\$	30.00
9/6/16	1646104	APYS CARS		PONT	GRPR	4D	GRY	312JEU	WI	1300 N 7TH	TE	\$	30.00
9/6/16	1646109	APYS CARS		FORD	EXPL	SU	SIL	721XVC	WI	1300 N 7TH	ST	\$	30.00
9/7/16	1646156	APYS CARS		NISS	VERS	4D	MAR	858WLD	WI	6700 W APPLETON	AV	\$	30.00
9/7/16	1646158	APYS CARS		TOYT	CAM	4D	BLU	132RMB	WI	1300 N 7TH	ST	\$	30.00
9/7/16	1646159	APYS CARS	5	HOND	ACC	4D	BLU	332XMP	WI	1300 N 7TH	ST	\$	30.00
9/7/16	1646163	APYS CARS		CHEV	MALI	4D	WHI	255YRE	WI	1300 N 7TH	ST	\$	30.00
9/7/16	1646164	APYS CARS		KIA	SOUL	SU	RED	SMDOCHS	WI	1300 N 7TH	ST	\$	30.00
9/8/16	1646205	APYS CARS	7	FORD	FUS	4D	DBL	204XXY	WI	3901 N HUMBOLDT	BL	\$	30.00
9/8/16	1646234	APYS CARS	12	HOND	CIVI	2D	GRY	310WDB	WI	1300 N 7TH	ST	\$	30.00
9/8/16	1646235	APYS CARS	98	CHEC	MALI	4D	MAR	160VDU	WI	1300 N 7TH	ST	\$	30.00
9/9/16	1646295	APYS CARS		VOLV	TK	SE	MAR	P756898	IL	8243 W APPLETON	AV	\$	30.00
9/9/16	1646296	APYS CARS		UNKN	TR	TR	WHI	U341061	TN	8243 W APPLETON	AV	\$	30.00
9/9/16	1646308	APYS CARS	7	PONT	G6	4D	BLU	477XVJ	WI	4700 N 27TH	ST	\$	30.00
9/10/16	1646352	APYS CARS	2	CHEV	BLAZ	4D	BLU	675ETV	WI	1023 S CESAR ELOT	DR	\$	30.00
9/11/16	1646436	APYS CARS	12	BUIC	VER	4D	WHI	889WLD	WI	1023 S CESAR ELOT	DR	\$	30.00

9/11/16	1646445	APYS CARS		TOYT	MAAT	4D	GRY	709SYT	WI	1023 S	CESAR ELOT	DR	\$	30.00
9/12/16	1646542	APYS CARS	3GNB8BFW8B5506837	CHEV	HHR	SU	WHI	4215FT	WI	1300 N	7TH	ST	\$	30.00
9/12/16	1646543	APYS CARS	1G1PCSSH6C7166355	CHEV	CRUZ	4D	BLU	407YUV	WI	1300 N	7TH	ST	\$	30.00
9/13/16	1646573	APYS CARS	5NPET46C78H397842	HYUN	SON	4D	BLK	260YKT	WI	5600 W	LISBON	AV	\$	30.00
9/13/16	1646605	APYS CARS	3N1CB51D24L871984	NISS	SENT	4D	BLK	620KNH	WI	8307 W	OKLAHOMA	AV	\$	30.00
9/15/16	1646744	APYS CARS		TOYT	COR	4D	BLK	139UZZ	WI	1300 N	7TH	ST	\$	30.00
9/15/16	1646757	APYS CARS	JT2SK11ESP0113903	TOYT	CAMR	4D	GRY			3115 N	11TH	ST	\$	30.00
9/16/16	1646792	APYS CARS	J8DE5816767301191	GMC	5500	TK	WHI	FB39315	WI	6350 W	SILVER LOT	DR	\$	30.00
9/18/16	1646910	APYS CARS	1C3XJ4531MG138444	CHRY	LEB	2D	WHI	952WYE	WI	1023 S	CESAR E CHAVEZ	DR	\$	30.00
9/18/16	1646911	APYS CARS	1GCGG25C581119595	CHEV	TK	VN	TAN	LM3728	WI	1023 S	CESAR E CHAVEZ	DR	\$	30.00
9/18/16	1646912	APYS CARS	KMHFC46F88A273371	HYUN	AZER	4D	TAN	701RKV	WI	1023 S	CESAR E CHAVEZ	DR	\$	30.00
9/18/16	1646913	APYS CARS	2B8GP54L21R236471	DODG	CARA	VN	MAR	700WDL	WI	1023 S	CESAR E CHAVEZ	DR	\$	30.00
9/18/16	1646915	APYS CARS	1FMFU17164LB56144	FORD	TK	SU	BLK	LN9845	WI	1023 S	CESAR E CHAVEZ	DR	\$	30.00
9/19/16	1646974	APYS CARS	4V4NC9TGXNEN154353	VOLV	TR	ST	WHI	2137069	IN	8243 W	APPLETON	AV	\$	30.00
9/19/16	1647003	APYS CARS	1D4GP15R23B234343	DODG	CARA	VN	MAR	618EGY	WI	1300 N	7TH	ST	\$	30.00
9/20/16	1647055	APYS CARS	163HN52K1V4866001	OLDS	88	4D	TAN		WI	4811 N	TEUTONIA	AV	\$	30.00
9/20/16	1647059	APYS CARS	1J4GL48K36W173904	JEEP	LIB	SU	TAN	57117D	WI	6700 W	APPLETON	AV	\$	30.00
9/20/16	1647080	APYS CARS		SUBA	LEG	4D	GRY	512YEU	WI	1300 N	7TH	ST	\$	30.00
9/20/16	1647081	APYS CARS		VOLK	CABR	2D	GRN	366YPW	WI	1300 N	7TH	ST	\$	30.00
9/20/16	1647082	APYS CARS		CHEV	TK	PK	WHI	MM1986	WI	1300 N	7TH	ST	\$	30.00
9/21/16	1647164	APYS CARS		NISS	VER	SU	SIL	644YFF	WI	6700 W	APPLETON	AV	\$	30.00
9/21/16	1647169	APYS CARS		TOYT	CAMR	4D	GRN	336YPW	WI	1300 N	7TH	ST	\$	30.00
9/22/16	1647230	APYS CARS		NISS	ALT	4D	RED	210XTS	WI	1300 N	7TH	ST	\$	30.00
9/24/16	1647366	APYS CARS	1G1IND52J53M666077	CHEV	MAL	4D	TAN	K9508V	WI	1023 S	CESAR E CHAVEZ	DR	\$	30.00
9/24/16	1647370	APYS CARS	1N6AA0E0E0EN512613	NISS	TITA	PK	GRY	L14055	WI	1023 S	CESAR E CHAVEZ	DR	\$	30.00
9/24/16	1647373	APYS CARS	KM8SC73D12U162265	HYUN	SANT	4	SIL	532YZR	WI	1023 S	CESAR E CHAVEZ	DR	\$	30.00
9/24/16	1647376	APYS CARS	1GNDDT13W4Y2106439	CHEV	BLAZ	SU	BLU	655XBL	WI	1023 S	CESAR E CHAVEZ	DR	\$	30.00
9/24/16	1647377	APYS CARS	1GDCDC14ZXZPZ165681	CHEV	1500	PK	BLU	MA7412	WI	1023 S	CESAR E CHAVEZ	DR	\$	30.00
9/25/16	1647430	APYS CARS		JEEP	TK	SU	GRN	728RDB	WI	1023 S	CESAR E CHAVEZ	DR	\$	30.00
9/25/16	1647431	APYS CARS	1M1BL1UF0B1475486	MAZD	3	4D	BLK	628VWS	WI	1023 S	CESAR E CHAVEZ	DR	\$	30.00
9/25/16	1647432	APYS CARS	1G1AK55F167724541	CHEV	COB	4D	GRY	175VXG	WI	1023 S	CESAR E CHAVEZ	DR	\$	30.00
9/25/16	1647434	APYS CARS	JNKCV54E84M809566	INFI	Q35	2D	BLK	362YFY	WI	1023 S	CESAR E CHAVEZ	DR	\$	30.00
9/25/16	1647435	APYS CARS	1GNDDT13X13K177373	CHEV	BLAZ	SU	MAR	439XUW	WI	1023 S	CESAR E CHAVEZ	DR	\$	30.00
9/27/16	1647550	APYS CARS	1GNFK130981110855	CHEV	TAHO	SU	BLK	306YGS	WI	6700 W	APPLETON	AV	\$	30.00

9/27/16	1647551	APYS CARS	2HKRL18631H550648	1	HOND	ODY	VN	WHI	788LGI	WI	1300 N	7TH	ST	\$	30.00
9/3/16	1645873	APYS CARS	2GIWF55E719267839	1	CHEV	IMP	4D	BLK	688VEW	WI	1023 S	CESAR ELOT	DR	\$	30.00
9/3/16	1645882	APYS CARS	5NPEU46F67H168414	7	HYUN	SON	4D	WHI	784VLM	WI	1022 S	CESAR ELOT	DR	\$	30.00
9/4/16	1645953	APYS CARS	1YVHP80C385M30475	8	MAZD	6	4D	WHI	149TNB	WI	1023 S	CHAVEZ LOT	DR	\$	30.00
9/11/16	1646437	APYS CARS	1GCDT13X04K124934	4	CHEV	TK	PK	RED	FX8933	WI	1023 S	CESAR ELOT	DR	\$	30.00
9/11/16	1646440	APYS CARS	KMHNCN46C26U019962	6	HYUN	ACC	4D	MAR	598YZW	WI	1023 S	CESAR ELOT	DR	\$	30.00
9/16/16	1646852	APYS CARS			CHRY	PT C	VN	WHI	146YGC	WI	220 E	PLEASANT	ST	\$	30.00
9/19/16	1647002	APYS CARS	2T1BURHE9EC145536	14	TOYT	COA	4D	BLK	671UBM	WI	1300 N	7TH	ST	\$	30.00
9/1/16	1645759	APYS CARS		7	TOYT	SCIO	2D	SIL	291PLP	WI	1300 N	7TH	ST	\$	30.00
9/1/16	1645760	APYS CARS			LEXC	ES33	4D	GLD	132VJT	WI	1300 N	7TH	ST	\$	30.00
9/2/16	1645831	APYS CARS	4F2YZ96145KM42384		MAZD	TRIB	SU	SIL	165ZCU	WI	1300 N	7TH	ST	\$	30.00
9/11/16	1646449	APYS CARS	1GKET16S656147928	6	GMC	TK	SU	TAN	M8608Z	WI	1023 S	CESAR ELOT	DR	\$	30.00
9/12/16	1646540	APYS CARS	2CNDL937986336931		CHEV	EQUI	SU	BLK	184XFR	WI	1300 N	7TH	ST	\$	30.00
NUMBER TOWED : 113														TOTAL :	\$ 3,390.00 ✓

T901477

DPW - Parking, City of Milwaukee PRO FORMA  
Miscellaneous Accounts Receivable  
Goods, Services or Damages

Bill To:

APYS CARS  
422 E WRIGHT ST  
MILWAUKEE WI 53212

Page: 1  
Invoice No: 6610000499  
Status/Type: NEW/Regular  
Invoice Date: 12/15/2016  
Customer Number: 008549  
Payment Terms: 30 Days  
Est. Due Date: 01/14/2017

When you provide a check as payment, you authorize us either to use information from your check to make a one-time electronic fund transfer from your account, or to process the payment as a check transaction.

For billing questions, please call 414-286-3489 DPW Call Center Invoice No: 6610000499

Line	Adj	Identifier	Description	Quantity	UOM	Unit Amt	Net Amount
PRIVATE TOW REQUESTS PROCESSED @							
CITY OF MILWAUKEE TOW LOT - 3811 W LINCOLN AVE							

OCTOBER 2016 - 32 REQUESTS @ \$30 = \$960.00

ANY QUESTIONS CONTACT BRENDA LANGOEHR @ 414-286-5086  
THIS IS A REMINDER THAT YOU HAVE SEVERAL INVOICES THAT ARE IN ARREARS  
IF SOME TYPE OF ARRANGEMENT IS NOT MADE; THESE INVOICES WILL GO TO COLLECTION

1			PRIVATE TOWS	1.00	EA	960.00	960.00
---	--	--	--------------	------	----	--------	--------

Please Remit To:  
City of Milwaukee  
Office of the City Treasurer  
P O Box 514062  
Milwaukee, WI 53203-3462

Invoice No: 6610000499  
Status/Type: NEW/Regular  
Invoice Date: 12/15/2016  
Customer Number: 008549  
Payment Terms: 30 Days  
Est. Due Date: 01/14/2017

Bill To:

APYS CARS  
422 E WRIGHT ST  
MILWAUKEE WI 53212

AMOUNT DUE: \$ 960.00 USD

Please return this coupon with payment

49990180130000000000000000000009600000000000066100004997

6610000499

DATE	TOW NUMBER	TOW COMPANY	VIN	YEAR	MAKE	MODEL	STYLE	COLOR	PLATE	STATE	ADDRESS	AMOUNT
10/17/16	1649070	APYS CARS	3N1CB5JA44L560093		NISS	SENT	4D	TAN	655YJK	WI	1300 N 7TH	ST \$ 30.00
10/17/16	1649071	APYS CARS	1G2NF52TYC554935		PONT	GRDA	4D	RED	294ZAP	WI	1300 N 7TH	ST \$ 30.00
10/18/16	1649161	APYS CARS	3C8FY4BB51T546627	1	CHRY	PTC	4D	BRO	287TWE	WI	1300 N 7TH	ST \$ 30.00
10/14/16	1648831	APYS CARS	1HGCM66S85A037159	5	HOND	ACCO	4D	BLU	529ZAS	WI	1622 E PLEASANT	ST \$ 30.00
10/15/16	1648959	APYS CARS	3E5D803E025513643	2	BUIC	REND	SU	TAN	888YPC	WI	1300 N 7TH	ST \$ 30.00
10/15/16	1648960	APYS CARS	1GMDX03E73D247447	3	PONT	MONT	VA	TAN	494FPP	WI	1300 N 7TH	ST \$ 30.00
10/3/16	1647904	APYS CARS	JNKDA31A92T027740	2	INFI	G35	4D	BLK	557YXZ	WI	4200 S 27TH	ST \$ 30.00
10/5/16	1648048	APYS CARS	WBAPH73599A172846	9	BMW	328I	4D	MAR	804RSP	WI	6003 W FOND DU LAC	AV \$ 30.00
10/8/16	1648295	APYS CARS		4	DODG	GRAN	VA	BLU	524UJX	WI	1135 S CESAR E CHAVEZ	DR \$ 30.00
10/8/16	1648300	APYS CARS	1G2WP52K8YF237169	0	PONT	GRA	4D	SIL	N8344E	WI	746 S 27TH LOT	ST \$ 30.00
10/9/16	1648357	APYS CARS			MAZD	MIA	2D	RED	175070	WI	8243 W APPLETON	AV \$ 30.00
10/13/16	1648669	APYS CARS			DODG	STR	4D	MAR	914XYU	WI	4824 N 104TH	ST \$ 30.00
10/14/16	1648762	APYS CARS	1G3NK52T91C115202	1	OLDS	ALER	4D	MAR		WI	9004 W SILVER SPRING	DR \$ 30.00
10/14/16	1648793	APYS CARS	1G2NV52E0YM750844	99	PONT	GRM	4D	BLK		WI	4200 N 27TH	ST \$ 30.00
10/16/16	1649000	APYS CARS	1FAHP55U43G230505		FORD	TAUR	4D	BLU	956VJR	WI	2669 N HOLTON	ST \$ 30.00
10/21/16	1649445	APYS CARS	1G1ND52J12M663028	2	CHEV	MAL	4D	WHI		WI	2601 W HAMPTON	AV \$ 30.00
10/23/16	1649561	APYS CARS		15	NISS	ALT	4D	BLK	948XXZ	WI	1135 S CESAR E CHAVEZ	DR \$ 30.00
10/23/16	1649562	APYS CARS			VW	JETT	4D	BLK	581NVY	WI	1135 S CESAR E CHAVEZ	DR \$ 30.00
10/23/16	1649563	APYS CARS			CHRY	300	4D	MAR	537KDG	WI	1135 S CESAR E CHAVEZ	DR \$ 30.00
10/24/16	1649603	APYS CARS	1G6KD52B85U255602	5	CADI	DEV	4D	WHI	ATK495	MS	6350 W SILVER SPRING	DR \$ 30.00
10/25/16	1649713	APYS CARS	3B7HF13ZEXG121742	99	DODG	1500	PK	WHI	LZ5884	WI	200 S 35TH	ST \$ 30.00
10/26/16	1649759	APYS CARS		3	MAZD	6	4D	SIL	405XRU	WI	1477 N HOLTON	ST \$ 30.00
10/26/16	1649765	APYS CARS	4T1BF22K5XU932484	99	TOYO	CAMR	4D	TAN	727XGT	WI	4779 N HOPKINS	ST \$ 30.00
10/26/16	1649785	APYS CARS	1G6KD57Y03U173362		CADI	DEV	4D	BLU			2669 N HOLTON	ST \$ 30.00
10/28/16	1649938	APYS CARS	1FAFP13P2XWZ68852	99	FORD	ESC	4D	GRN	370ZCS	WI	6000 W SILVER SPR LOT	DR \$ 30.00
10/30/16	1650100	APYS CARS			HYUN	SANT	SU	WHI	621ZKU	WI	1135 S CESAR E CHAVEZ	DR \$ 30.00
10/30/16	1650101	APYS CARS	2G1WC57M091145007	9	CHEV	IMP	4D	GRY	319NEF	WI	1135 S CESAR E CHAVEZ	DR \$ 30.00
10/30/16	1650105	APYS CARS			MERC	SAB	4D	BLK	835XHV	WI	3510 N 7TH	ST \$ 30.00
10/14/16	1648761	APYS CARS	1FAHP53U1JA163963	1	FORD	TAUR	4D	WHI	591SHV	WI	9004 W SILVER SPRING	DR \$ 30.00
10/26/16	1649842	APYS CARS			JEEP	LIBE	4D	TAN	377RWD	WI	1300 N 7TH	ST \$ 30.00
10/13/16	1648716	APYS CARS	1FAFP35Z64W106282	4	FORD	FOCU	4D	TAN		WI	4810 N TEUTONIA	AV \$ 30.00
10/17/16	1649043	APYS CARS	2G4WE587561270036	6	BUIC	LES	4D	BLK	229ZEP	WI	6354 W SILVER SPRING	DR \$ 30.00

NUMBER TOWED: 32

TOTAL:

\$ 960.00

T901478

DPW - Parking, City of Milwaukee PRO FORMA  
Miscellaneous Accounts Receivable  
Goods, Services or Damages

Bill To:

APYS CARS  
422 E WRIGHT ST  
MILWAUKEE WI 53212

Page: 1  
Invoice No: 6610000510  
Status/Type: NEW/Regular  
Invoice Date: 01/18/2017  
Customer Number: 008549  
Payment Terms: 30 Days  
Est. Due Date: 02/17/2017

When you provide a check as payment, you authorize us either to use information from your check to make a one-time electronic fund transfer from your account, or to process the payment as a check transaction.

For billing questions, please call 414-286-3489 DPW Call Center Invoice No: 6610000510

Line	Adj	Identifier	Description	Quantity	UOM	Unit Amt	Net Amount
PRIVATE TOW REQUESTS PROCESSED @ CITY OF MILWAUKEE TOW LOT - 3811 W LINCOLN AVE							

NOVEMBER 2016 - 27 REQUIESTS @ \$30 = \$810.00

ANY QUESTIONS CONTACT BRENDA LANGOEHR @ 414-286-5086  
THIS IS A REMINDER THAT YOU HAVE SEVERAL INVOICES THAT ARE IN ARREARS  
IF SOME TYPE OF ARRANGEMENT IS NOT MADE, THESE INVOICES WILL GO TO COLLECTION

1			PRIVATE TOWS	1.00	EA	810.00	810.00
---	--	--	--------------	------	----	--------	--------

Please Remit To:  
City of Milwaukee  
Office of the City Treasurer  
P O Box 514062  
Milwaukee, WI 53203-3462

Invoice No: 6610000510  
Status/Type: NEW/Regular  
Invoice Date: 01/18/2017  
Customer Number: 008549  
Payment Terms: 30 Days  
Est. Due Date: 02/17/2017

Bill To:

APYS CARS  
422 E WRIGHT ST  
MILWAUKEE WI 53212

AMOUNT DUE: \$ 810.00 USD

Please return this coupon with payment

49990180470000000000000000008100000000000066100005102

661000510

DATE	TOW NUMBER	TOW COMPANY	VIN	YEAR	MAKE	MODEL	STYLE	COLOR	PLATE	STATE	ADDRESS	AMOUNT
11/2/16	1650306	APYS CARS	1G1ZT54825F148014	5	CHEV	MABUJ	4D	WHI	E978418	IL	6000 W SILVER SPRING	DR \$ 30.00
11/16/16	1651512	APYS CARS	JM1BJ2216X0190257	99	MAZD	PRO	4D	SIL	741YHD	WI	200 S 35TH	ST \$ 30.00
11/15/16	1651382	APYS CARS	2C3CDX8GXCH260690	12	DODG	CHA	4D	BLK	899YBP	WI	220 E PLEASANT	ST \$ 30.00
11/28/16	1652295	APYS CARS			NISS	ALT	4D	BLK		WI	4810 N TEUTONIA	AV \$ 30.00
11/7/16	1650851	APYS CARS	2P4GH2532SR329289	96	PLYM	VOYA	VN	GRN	130ZHB	WI	1515 W NORTH	AV \$ 30.00
11/15/16	1651403	APYS CARS	COVERED W/PAPER		GMC	YUKO	4D	BLK	967WFE	WI	6700 W APPLETON LOT	AV \$ 30.00
11/16/16	1651499	APYS CARS	1NXBU4EEXAZ348242	10	TOYT	CARO	4D	BRY	M9477C	WI	1136 S CESAR E CHAVEZ	AV \$ 30.00
11/1/16	1650229	APYS CARS	5LMFU28A11J05498	1	LINC	TK	SU	BLK	145YTK	WI	5209 W FOND DU LAC	DR \$ 30.00
11/2/16	1650305	APYS CARS			CHRY	CIRR	4D	GRN	204YUJ	WI	6000 W SILVER SPRING	AV \$ 30.00
11/3/16	1650398	APYS CARS			MIT	ECL	2D	BLK	996VWD	WI	1300 N 7TH	DR \$ 30.00
11/5/16	1650536	APYS CARS	KMHWF35H63A893309	3	HYUN	SONA	4D	BLK	395YVD	WI	5000 W SILVER SPRING	DR \$ 30.00
11/5/16	1650538	APYS CARS	1P3E527CZTD648240	96	DODG	NEON	4D	BLK		WI	4810 N TEUTONIA	AV \$ 30.00
11/5/16	1650563	APYS CARS	1G6DP577670186959	7	CADI	CTS	4D	BLU	L732154	IL	4811 N TEUTONIA	AV \$ 30.00
11/6/16	1650644	APYS CARS	2G2W5522251172109	5	PONT	GRA	4D	GRY	890YXZ	WI	5006 W LISBON LOT	AV \$ 30.00
11/9/16	1650972	APYS CARS	1G1BE55M5G7278958	12	CHEV	CRU	4D	BLU	KN9B7J	MO	1241 W NATIONAL	AV \$ 30.00
11/12/16	1651198	APYS CARS	1G2HZ541324207572	2	PONT	BON	4D	BLU	973YFH	WI	3901 N HUMBOLD LOT	BL \$ 30.00
11/12/16	1651202	APYS CARS	3C3E145H7TT279493	96	CHRY	SEB	2D	GRN	546ZFX	WI	4810 N TEUTONIA LOT	AV \$ 30.00
11/13/16	1651298	APYS CARS			BMW	328	4D	BLK	4B62X3	WI	4810 N TEUTONIA	AV \$ 30.00
11/21/16	1651815	APYS CARS			CHEV	MDC	2D	WHI	914YKI	WI	6700 W APPLETON	AV \$ 30.00
11/21/16	1651823	APYS CARS			CHEV	SUBU	SU	RED	897SNM	WI	200 S 35TH	ST \$ 30.00
11/25/16	1652073	APYS CARS			LEXU	GS30	4D	BLK	514ZEK	WI	1254 N 35TH	ST \$ 30.00
11/27/16	1652175	APYS CARS	1FMDU34X1TUC71401	96	FORD	TK	SU	WHI	996TGR	WI	2517 W NATIONAL	AV \$ 30.00
11/27/16	1652182	APYS CARS	1GNFK16ROVJ443726	97	CHEV	SUBU	SU	BLK	657YSX	WI	3700 W VILLARD	AV \$ 30.00
11/27/16	1652184	APYS CARS			CHEV	MAL	4D	BUR	551YDH	WI	1135 S CESAR E CHAVEZ	AV \$ 30.00
11/25/16	1652075	APYS CARS	JM1BK143761427191	6	MAZD	MAZ3	4D	BLU		WI	200 N 35TH	ST \$ 30.00
11/3/16	1650400	APYS CARS	2FMZA51U0XBC61099		FORD	WIND	VN	RED		WI	5724 N 99TH	ST \$ 30.00
11/7/16	1650843	APYS CARS	1GNDX03E33D246050	3	CHEV	VEN	VN	RED		WI	5724 N 99TH	ST \$ 30.00

NUMBER TOWED: 27

TOTAL:

\$ 810.00 ✓

T901479

DPW - Parking, City of Milwaukee PRO FORMA  
Miscellaneous Accounts Receivable  
Goods, Services or Damages

Page: 1  
Invoice No: 6610000528  
Status/Type: NEW/Regular  
Invoice Date: 02/03/2017  
Customer Number: 008549  
Payment Terms: 30 Days  
Est. Due Date: 03/05/2017

Bill To:

APYS CARS  
422 E WRIGHT ST  
MILWAUKEE WI 53212

When you provide a check as payment, you authorize us either to use information from your check to make a one-time electronic fund transfer from your account, or to process the payment as a check transaction.

For billing questions, please call 414-286-3489 DPW Call Center Invoice No: 6610000528

Line	Adj	Identifier	Description	Quantity	UOM	Unit Amt	Net Amount
PRIVATE TOW REQUESTS PROCESSED @ CITY OF MILWAUKEE TOW LOT - 3811 W LINCOLN AVE DECEMBER 2016 - 65 REQUESTS @ \$30 = \$1,950.00							

ANY QUESTIONS CONTACT BRENDA LANGOHR @ 414-286-5086

1			PRIVATE TOWS	1.00	EA	1,950.00	1,950.00
---	--	--	--------------	------	----	----------	----------

Please Remit To:  
City of Milwaukee  
Office of the City Treasurer  
P O Box 514062  
Milwaukee, WI 53203-3462

Invoice No: 6610000528  
Status/Type: NEW/Regular  
Invoice Date: 02/03/2017  
Customer Number: 008549  
Payment Terms: 30 Days  
Est. Due Date: 03/05/2017

Bill To:

APYS CARS  
422 E WRIGHT ST  
MILWAUKEE WI 53212

AMOUNT DUE: \$ 1,950.00 USD

Please return this coupon with payment

49990180630000000000000019500000000000066100005287



646000528

DATE	TOW NUMBER	TOW COMPANY	VIN	YEAR	MAKE	MODEL	STYLE	COLOR	PLATE	STATE	ADDRESS	AMOUNT
12/1/16	1652474	APYS CARS	1FTRX18L6YNA65134	0	FORD	F150	2D	RED		WI	5195 N 37TH	\$ 30.00
12/1/16	1652471	APYS CARS	2G2WSS522241Z70717	4	PONT	GRAN	4D	GRE	812PW	WI	4200 N 27TH	\$ 30.00
12/17/16	1653560	APYS CARS		5	MERC	MONT	4D	GRN	477XBE	WI	3901 N HUMBOLDT	\$ 30.00
12/17/16	1653562	APYS CARS			SCIO	XB	4D	WHI	169WVY	WI	220 E PLEASANT	\$ 30.00
12/21/16	1653825	APYS CARS	1JFJ78S4PL624912		JEEP	CHER	4D	GRE	286VYH	WI	1137 S 121ST	\$ 30.00
12/24/16	1653999	APYS CARS	1G4HP54KDY4285239	99	BUIC	LESA	4D	MAR	MZ143L	WI	9091 N 76TH	\$ 30.00
12/17/16	1653573	APYS CARS			CHEV	ASTR	MV	WHI	285TCS	WI	9541 W OKLAHOMA	\$ 30.00
12/14/16	1653380	APYS CARS	1C4GPF54GSXB54353	99	CHRY	TOW	VN	GRN	206CML	MIN	4811 N TEUTONIA	\$ 30.00
12/18/16	1653588	APYS CARS	2C8GF68484R631368	4	CHRY	PACIFICA	SU	MAR	116WGH	WI	8917 W BROWN DEER	\$ 30.00
12/23/16	1653940	APYS CARS			BUIC	LESA	4D	MAR	815YRK	WI	6091 N TEUTONIA	\$ 30.00
12/24/16	1653996	APYS CARS	1D8HB48D95F551609	5	DODG	DURA	SU	MAR	692TRJ	WI	3840 S 84TH	\$ 30.00
12/20/16	1653763	APYS CARS	KNDM8233466068045	6	KIA	SEDO	MV	SIL			1843 W WARNER	\$ 30.00
12/15/16	1653467	APYS CARS		6	CHRY	SEBR	4D	GLD	408WDX	WI	6700 W APPLETON	\$ 30.00
12/15/16	1653468	APYS CARS	1G6KDS54Y64U148228	4	CADI	DEVI	4D	WHI	387YXF	WI	6700 W APPLETON	\$ 30.00
12/3/16	1652638	APYS CARS			TOYT	CAM	4D	SIL	409XYT	WI	833 N HAWLEY	\$ 30.00
12/3/16	1652641	APYS CARS	1G1AKS5FX67737675	6	CHEV	COB	4D	GRY	677VDZ	WI	833 N HAWLEY	\$ 30.00
12/3/16	1652642	APYS CARS			TOYT	COR	4D	BLK	879TDB	WI	833 N HAWLEY	\$ 30.00
12/3/16	1652644	APYS CARS	5FNRL18953B048610		HOND	TK	VN	WHI	437WYV	WI	833 N HAWLEY	\$ 30.00
12/3/16	1652650	APYS CARS			FORD	CVI	4D	BLK	BSY5099	AZ	528 E CONCORDIA	\$ 30.00
12/4/16	1652695	APYS CARS		6	CHEV	TK	PK	GLD	566XRV	WI	3884 S 84TH	\$ 30.00
12/4/16	1652701	APYS CARS	1N4AL11D46C238529	6	NISS	ALT	4D	SIL	997WVR	WI	3884 S 84TH	\$ 30.00
12/4/16	1652702	APYS CARS	1G8AZ55F47Z108643	7	STRN	ION	4D	GRN	239PHX	WI	3884 S 84TH	\$ 30.00
12/4/16	1652703	APYS CARS	3LN6LZJK7DR809848	14	LINC	MKZ	4D	BLK	621PVB	WI	3884 S 84TH	\$ 30.00
12/4/16	1652707	APYS CARS	1J4GW48N14C366939	4	JEEP	TK	SU	BGE	912SBA	WI	3840 S 84TH	\$ 30.00
12/4/16	1652708	APYS CARS	3C8FY48B31T646354	1	CHRY	TK	VN	RED	406RBT	WI	833 N HAWLEY	\$ 30.00
12/9/16	1653078	APYS CARS	2MELM75W5TX670607	96	MERC	MAR	4D	BLU	129YNL	WI	833 N HAWLEY LOT	\$ 30.00
12/11/16	1653197	APYS CARS	4JGAB54E5XA088142	99	MERZ	TK	SU	BLK	609WEJ	WI	722 W NATIONAL	\$ 30.00
12/13/16	1653297	APYS CARS	1GMDX03E91D202832	1	PONT	MONT	VA	GRN	990YRP	WI	8243 N 107TH	\$ 30.00
12/13/16	1653298	APYS CARS	1N4AL21E08C178525	8	NISS	ALTI	4D	WHI	183ZHL	WI	8243 N 107TH	\$ 30.00
12/13/16	1653301	APYS CARS	1G2WK52J73F122285	3	PONT	GDPX	4D	RED	352ZCG	WI	6700 W APPLETON	\$ 30.00
12/13/16	1653302	APYS CARS	JNKCA31A81T000460	1	INFI	I30	4D	BLK	423YXT	WI	742 W NATIONAL	\$ 30.00
12/14/16	1653377	APYS CARS			TOYT	CAM	4D	GRN	164YVB	WI	2601 W HAMPTON	\$ 30.00

12/14/16	1653392	APYS CARS	2C8GF68434R182665	4	CHRY	PAC	VN	BLK	673VRP	WI	200 S 35TH	ST	\$ 30.00
12/16/16	1653494	APYS CARS		96	CADI	FLEE	4D	GRN	8065ZP	WI	6700 W APPLETON	AV	\$ 30.00
12/16/16	1653498	APYS CARS	2G2WVP552961136772	6	PONT	GDPX	4D	TAN	517WKT	WI	8243 N 107TH	ST	\$ 30.00
12/16/16	1653504	APYS CARS	2G2WVP552371144951	7	PONT	GRAN	4D	RED	225LZP	WI	3901 N HUMBOLDT	BL	\$ 30.00
12/16/16	1653505	APYS CARS	2C8GP64L91R396876	1	CHRY	TNCT	VN	SIL			1319 W NORTH	AV	\$ 30.00
12/18/16	1653594	APYS CARS			BMW	325I	4D	BLK	112TBN	WI	5902 N 76TH	ST	\$ 30.00
12/18/16	1653596	APYS CARS			FORD	CRV	4D	WHI	H2382L	WI	6003 W FOND DU LAC	AV	\$ 30.00
12/18/16	1653598	APYS CARS			PONT	MONT	VN	TAN	643ZAH	WI	6700 W APPLETON	AV	\$ 30.00
12/18/16	1653604	APYS CARS	2G1WB5EK4A1174373	10	CHEV	IMP	4D	GRY	951YJE	WI	3901 N HUMBOLDT		\$ 30.00
12/18/16	1653606	APYS CARS	1G1JC1248VM161514	98	CHEV	CAL	2D	WHI	945YSL	WI	272 E CAPITOL	DR	\$ 30.00
12/20/16	1653715	APYS CARS	1C3EL45X35N555601	5	CHRY	SEBR	2D	MAR	624FLE	WI	3840 S 34TH	ST	\$ 30.00
12/20/16	1653724	APYS CARS	3N1CN7AP6DL890342	13	NISS	VERS	4D	BLU	54829E	WI	3901 N HUMBOLDT	BL	\$ 30.00
12/21/16	1653805	APYS CARS	1P4GH44R3RX287762			PLYMOUTH/OYAGEI	2D	GRN	672ZHB	WI	272 E CAPITOL	DR	\$ 30.00
12/23/16	1653938	APYS CARS	1P3ES46C61D102857	1	DODG	NEON	4D	TAN	448ZBY	WI	4808 N HOPKINS	ST	\$ 30.00
12/24/16	1653991	APYS CARS			ACUR	MDX	SU	SIL	595ZHN	WI	2517 W NATIONAL LOT	AV	\$ 30.00
12/26/16	1654042	APYS CARS			CHEV	CRUZ	4D	BLK	692WWL	WI	200 S 35TH LOT	ST	\$ 30.00
12/26/16	1654043	APYS CARS	1G8JU52F71Y502802	1	STRN	L200	4D	RED	579UTT	WI	6700 W APPLETON LOT	AV	\$ 30.00
12/27/16	1654117	APYS CARS		9	CHEV	COL	4D	SIL	375WFX	WI	8243 N 107TH	ST	\$ 30.00
12/27/16	1654121	APYS CARS	3N1CN7AP6CL905937	11	NISS	VER	4D	WHI	177VMC	WI	8243 N 107TH	ST	\$ 30.00
12/27/16	1654126	APYS CARS	WBAHL83516DT02458	6	BMW	740	4D	GRN	M9892Y	WI	8243 N 107TH	ST	\$ 30.00
12/27/16	1654128	APYS CARS	2G2WVP552961136772	6	PONT	GRP	4D	TAN	517WKT	WI	8243 N 107TH	ST	\$ 30.00
12/27/16	1654129	APYS CARS			TOYT	COA	4D	RED	245UWB	WI	8243 N 107TH	ST	\$ 30.00
12/30/16	1654327	APYS CARS	1GNDU06E7TT106741	96	CHEV	LUM	VN	BLU	864XY	WI	8243 N 107TH LOT	ST	\$ 30.00
12/30/16	1654329	APYS CARS	1GHDT13S332163644	3	OLDS	BRA	SU	TAN	163SLM	WI	8243 N 107TH LOT	ST	\$ 30.00
12/30/16	1654333	APYS CARS	1G2ZF57B484249579	8	PONT	G6	2D	GRY	265YKT	WI	8243 N 107TH LOT	ST	\$ 30.00
12/22/16	1653879	APYS CARS	2C3HD46R81H500638	1	CHRY	CNC	4D	BLK	470YYE	WI	272 E CAPITOL LOT	DR	\$ 30.00
12/26/16	1654044	APYS CARS			CHEV	CRU	4D	GRY	541ZGJ	WI	8243 N 107TH LOT	ST	\$ 30.00
12/26/16	1654045	APYS CARS	2C3CCAC6XCH132805	12	CHRY	300	4D	RED	665HYN	WI	6700 W APPLETON LOT	AV	\$ 30.00
12/2/16	1652585	APYS CARS		99	PONT	SUNF	4D	WHI	327SYB	WI	6404 N 76TH	ST	\$ 30.00
12/13/16	1653322	APYS CARS	1G6DM577240113110	7	CADI	CTS	4D	WHI	445TLG	WI	4910 N TEUTONIA	AV	\$ 30.00
12/4/16	1652691	APYS CARS	1GCEK14V21E241784	1	CHEV	TK	PK	TAN	424724	WI	3884 S 84TH	ST	\$ 30.00
12/4/16	1652692	APYS CARS	3LNHL2JC9BR761168	12	LINC	MKZ	4D	BLK	164XJX	WI	3884 S 84TH	ST	\$ 30.00
12/21/16	1653823	APYS CARS		5	DODG	CARA	VN	TAN	593VST	WI	1137 S 12TH	ST	\$ 30.00

NUMBER TOWED : 65

TOTAL:

\$ 1,950.00

5

T901480

**DPW - Parking, City of Milwaukee PRO FORMA  
Miscellaneous Accounts Receivable  
Goods, Services or Damages**

Bill To:

APYS CARS  
422 E WRIGHT ST  
MILWAUKEE WI 53212

Page: 1  
Invoice No: 6610000539  
Status/Type: NEW/Regular  
Invoice Date: 03/09/2017  
Customer Number: 008549  
Payment Terms: 30 Days  
Est. Due Date: 04/08/2017  
When you provide a check as payment, you authorize us either to use information from your check to make a one-time electronic fund transfer from your account, or to process the payment as a check transaction.

For billing questions, please call 414-286-3489 DPW Call Center Invoice No: 6610000539

Line	Adj	Identifier	Description	Quantity	UOM	Unit Amt	Net Amount
JANUARY 2017 PRIVATE TOW REQUESTS PROCESSED @							
CITY OF MILWAUKEE TOW LOT - 3811 W LINCOLN AVE							

45 REQUESTS @ \$30 = \$1,350.00

ANY QUESTIONS CONTACT DRENDA LANGOCHR @ 414-286-5086

1			PRIVATE TOWS	1.00	EA	1,350.00	1,350.00
---	--	--	--------------	------	----	----------	----------

Please Remit To:  
City of Milwaukee  
Office of the City Treasurer  
P O Box 514062  
Milwaukee, WI 53203-3462

Invoice No: 6610000539  
Status/Type: NEW/Regular  
Invoice Date: 03/09/2017  
Customer Number: 008549  
Payment Terms: 30 Days  
Est. Due Date: 04/08/2017

Bill To:

APYS CARS  
422 E WRIGHT ST  
MILWAUKEE WI 53212

AMOUNT DUE: \$ 1,350.00 USD

Please return this coupon with payment

499901809700000000000000000000001350000000000000066100005398

6610000539

DATE	TOW NUMBER	TOW COMPANY	VIN	YEAR	MAKE	MODEL	STYLE	COLOR	PLATE	STATE	ADDRESS	AMOUNT
1/4/17	1654654	APYS CARS	1G4HP54K6YU275315	0	BUIC	LES	4D	GRY	772XHN	WI	2601 W HAMPTON	AV \$ 30.00
1/20/17	1655754	APYS CARS		99	CHRY	SEBR	2D	WHI	349ZHU	WI	6700 W APPLETON	AV \$ 30.00
1/16/17	1655474	APYS CARS	1FAFP33P91W222167	1	FORD	FOCU	4D	GRN	875YGS	WI	8340 W APPLETON	AV \$ 30.00
1/3/17	1654608	APYS CARS	5NPD84LF5HH103267	17	HYUN	ELA	4D	BLU	286EBL	WI	3840 S 84TH	ST \$ 30.00
1/3/17	1654611	APYS CARS			BUIC	REG	4D	GRN	K4088S	WI	4065 N PORT WASHING	RD \$ 30.00
1/9/17	1654992	APYS CARS	1HGCG3258XA018755	99	HOND	ACC	2D	BLK	899ZNJ	WI	9535 W OKLAHOMA	AV \$ 30.00
1/17/17	1655563	APYS CARS	1FAFP55202GZ64879	2	FORD	TAU	4D	WHI	868ZFC	WI	9535 W OKLAHOMA	AV \$ 30.00
1/16/17	1655489	APYS CARS			TOYO	CAMA	4D	BLK	770XYT	WI	3440 S 84TH	ST \$ 30.00
1/2/17	1654503	APYS CARS		99	CHEV	PRI	4D	TAN	K8218H	WI	8243 N 107TH	LOT ST \$ 30.00
1/2/17	1654507	APYS CARS	1FADP3F27GL304996	16	FORD	FOC	4D	BLK	719YUX	WI	8243 N 107TH	LOT ST \$ 30.00
1/3/17	1654572	APYS CARS	1FALP62W0VH135586	97	FORD	THU	2D	GRN	881XLE	WI	6000 W SILVER SPRING	DR \$ 30.00
1/6/17	1654802	APYS CARS	1YVGF22C925299293	2	MAZD	626	4D	MAR	655VNA	WI	9014 W APPLETON LOT	AV \$ 30.00
1/6/17	1654807	APYS CARS			TOYT	CAMR	4D	BLK	725VMW	WI	6001 N TEUTONIA	AV \$ 30.00
1/8/17	1654904	APYS CARS			OLDS	ALE	4D	TAN	547GPL	WI	7822 W CAPITOL	DR \$ 30.00
1/8/17	1654908	APYS CARS	2T1BURHE0GC511180	16	TOYT	COROLLA	4D	WHI	GRB3243	NY	746 S 27TH	ST \$ 30.00
1/8/17	1654912	APYS CARS	KNAFG526577080852	7	KIA	TK	SU	SIL	646ZKE	WI	8243 N 107TH	ST \$ 30.00
1/9/17	1654958	APYS CARS	2B3HD46R7YH273921	98	DODG	INT	4D	MAR	357YFK	WI	6700 W APPLETON	AV \$ 30.00
1/9/17	1654960	APYS CARS	1HGCM56364A032081	4	HOND	ACC	4D	SIL	588XTU	WI	833 N HAWLEY	RD \$ 30.00
1/10/17	1655027	APYS CARS	JT2BK1AKU120069405	1	TOYT	PRIU	4D	BLU			4811 N TETONIA	AV \$ 30.00
1/12/17	1655144	APYS CARS			INTL	TK	CA	WHI	70982	WI	6000 W SILVER SPR LOT	DR \$ 30.00
1/15/17	1655372	APYS CARS	1N4AL3APXEC139363	14	NISS	ALT	4D	BLK	640VNX	WI	8243 N 107TH	ST \$ 30.00
1/16/17	1655458	APYS CARS	3MZBM1U79GM251551	12	MAZD	3	4D	SIL	973LGG	FL	2601 W HAMPTON	AV \$ 30.00
1/17/17	1655557	APYS CARS	2HKRL1868YH515419	0	HOND	ODY	VN	GRY			1300 N 7TH	ST \$ 30.00
1/18/17	1655603	APYS CARS	KL7CJKB8B640926	16	CHEV	TRAX	SU	BLK	607ZPK	WI	1241 W NATIONAL	AV \$ 30.00
1/18/17	1655608	APYS CARS	1GMDX13E84D247819	4	PONT	MON	VN	BLU	443ZMV	WI	6700 W APPLETON	AV \$ 30.00
1/19/17	1655675	APYS CARS	1G8ZS57NX7F189841	7	SAT	AURA	4D	GRY			6003 W SILVER SPRING	DR \$ 30.00
1/21/17	1655786	APYS CARS	4T1BE32K32U106718	2	TOYOTA	CAMR	4D	MAR	124VZN	WI	833 N HAWLEY	RD \$ 30.00
1/21/17	1655788	APYS CARS	4S4BRCC00B3384638	11	SUBA	4D	ST	GRY	31683G	WI	2601 W HAMPTON	AV \$ 30.00
1/22/17	1655861	APYS CARS	1G4HR52K6TH446255	97	BUIC	LES	4D	MAR	780ZAR	WI	5056 W LISBON	AV \$ 30.00
1/22/17	1655863	APYS CARS	KL8CB6S9XEC471268	14	CHEV	SPARK	4D	BLU	8375TA	WI	1300 N 7TH	ST \$ 30.00
1/23/17	1655943	APYS CARS	1FAFP5351XA281042	99	FORD	TAU	4D	MAR			7822 W CAPITOL	DR \$ 30.00

1/24/17	1655981	APYS CARS	1G6DW677X70129236	7	CADI	4D	SIL	876XGE	WI	4824 N 104TH	LOT	ST	\$ 30.00
1/25/17	1656016	APYS CARS	2A4GP54L17R187156	7	CHRY	VN	BLU		WI	1843 W WALNUT		ST	\$ 30.00
1/25/17	1656019	APYS CARS			DODG	PK	GRN	HG6677	WI	6354 W SILVER SPRING		DR	\$ 30.00
1/25/17	1656026	APYS CARS	JT3GN86R0V0030860	97	TOYT	SU	WHI	298VPZ	WI	833 N HAWLEY		RD	\$ 30.00
1/26/17	1656092	APYS CARS		2	FORD	4D	WHI	868ZFC	WI	9535 W OKLAHOMA		AV	\$ 30.00
1/26/17	1656102	APYS CARS			TOYT	PK	BUR	AH6028	WI	6700 W APPLETON	LOT	AV	\$ 30.00
1/28/17	1656240	APYS CARS	6G2VX12G24L206398	4	PONT	2D	BLK	140SIL	WI	9014 W APPLETON	LOT	AV	\$ 30.00
1/28/17	1656242	APYS CARS	JNKCV5IE93MD08521	3	INFI	4D	SIL		WI	6700 W APPLETON	LOT	AV	\$ 30.00
1/28/17	1656248	APYS CARS	3GNDA13D88S613062	8	CHEV	SU	MAR	124YXT	WI	714 E BRADY	LOT	ST	\$ 30.00
1/29/17	1656305	APYS CARS	JT8BD68S0X0056695	99	LEXS	4D	GRN	665YFF	WI	6700 W APPLETON		AV	\$ 30.00
1/29/17	1656306	APYS CARS	1G6DW52P9TR708029	97	CADI	4D	GRN	806SZP	WI	6700 W APPLETON		AV	\$ 30.00
1/29/17	1656312	APYS CARS	2D4GP44L75R158793	5	DODG	VN	BLU	830YLR	WI	6700 W APPLETON		AV	\$ 30.00
1/29/17	1656316	APYS CARS	JT6HF10U0X0091430	99	LEXS	SU	TAN	837ZMW	WI	220 E PLEASANT		ST	\$ 30.00
1/30/17	1656392	APYS CARS	1B4GP25R92B56964		DODG	VN	SIL	208XUX	WI	4873 S 14TH		ST	\$ 30.00

NUMBER TOWED : 45

\$ 1,350.00

TOTAL:

T901481

DPW - Parking, City of Milwaukee PRO FORMA  
Miscellaneous Accounts Receivable  
Goods, Services or Damages

Bill To:

APYS CARS  
422 E WRIGHT ST  
MILWAUKEE WI 53212

Page: 1  
Invoice No: 6610000558  
Status/Type: NEW/Regular  
Invoice Date: 03/30/2017  
Customer Number: 008549  
Payment Terms: 30 Days  
Est. Due Date: 04/29/2017

When you provide a check as payment, you authorize us either to use information from your check to make a one-time electronic fund transfer from your account, or to process the payment as a check transaction.

For billing questions, please call 414-286-3489 DPW Call Center Invoice No: 6610000558

Line	Adj	Identifier	Description	Quantity	UOM	Unit Amt	Net Amount
FEBRUARY 2017 PRIVATE TOW REQUESTS PROCESSED @ CITY OF MILWAUKEE TOW LOT - 3811 W LINCOLN AVE							

28 REQUESTS @ \$30 = \$870.00

ANY QUESTIONS CONTACT BRENDA LANGOEHR @ 414-286-5086

1		PRIVATE TOWS		1.00	EA	870.00	870.00
---	--	--------------	--	------	----	--------	--------

Please Remit To:  
City of Milwaukee  
Office of the City Treasurer  
P O Box 514062  
Milwaukee, WI 53203-3462

Invoice No: 6610000558  
Status/Type: NEW/Regular  
Invoice Date: 03/30/2017  
Customer Number: 008549  
Payment Terms: 30 Days  
Est. Due Date: 04/29/2017

Bill To:

APYS CARS  
422 E WRIGHT ST  
MILWAUKEE WI 53212

AMOUNT DUE: \$ 870.00 USD

Please return this coupon with payment

4999018118000000000000000000000870000000000000066100005581

661 8000 558

DATE	TOW NUMBER	TOW COMPANY	VIN	YEAR	MAKE	MODEL	STYLE	COLOR	PLATE	STATE	ADDRESS	AMOUNT
2/23/17	1658085	APYS CARS	164CW54KX54105855	5	FORD	FL50	PK	WHI	LD7521	WI	833 S HAWLEY	RD \$ 30.00
2/9/17	1657082	APYS CARS	1C3AL56R42N124944	2	BUIC	PARK	4D	BLU	398XGB	WI	6700 W APPLETON	AV \$ 30.00
2/6/17	1656864	APYS CARS	2FAFP71W05X156393	5	CHRY	SEB	4D	TAN	561YGF	WI	2405 N 11TH	ST \$ 30.00
2/5/17	1656758	APYS CARS	1G1ZJ5779F201448	9	FORD	CVC	4D	WHI	853JMV	WI	1121 W MINERAL	ST \$ 30.00
2/5/17	1656762	APYS CARS	3FA6P0H74ER221010	14	CHEV	MALIBU	4D	MAR	944YNL	WI	8243 N 107TH	ST \$ 30.00
2/5/17	1656767	APYS CARS	1C3CDZAB2DN712514	12	FORD	FUS	4D	GRY	127ZLE	WI	8243 N 107TH	ST \$ 30.00
2/5/17	1656771	APYS CARS	1G3WH52H51F151644	12	DODG	AVG	4D	RED	CEB9794	GA	9006 W SILVER SPRING	DR \$ 30.00
2/6/17	1656857	APYS CARS	1GHDT13S332163644	12	OLDS	TK	SU	TAN	163SLM	WI	8243 N 107TH	ST \$ 30.00
2/8/17	1656973	APYS CARS	1FAFP55293A151842	3	FORD	TAU	4D	GRY	108ZRJ	WI	6700 W APPLETON LOT	AV \$ 30.00
2/8/17	1656982	APYS CARS	1B4GP44R9TB304993	97	DODG	CARA	VN	GRN		WI	3334 N HOLTON	\$ 30.00
2/9/17	1657049	APYS CARS	1G3WH52H51F151644	1	OLDS	INT	4D	WHI	436VTL	WI	6778 W APPLETON LOT	AV \$ 30.00
2/9/17	1657080	APYS CARS	KL5JD56ZK6K467747	6	SUZI	FERN	4D	SIL	63DW520	AL	6778 W APPLETON	AV \$ 30.00
2/10/17	1657149	APYS CARS	4T1BF28B53U284078	3	TOYO	AVA	4D	GLD		WI	2779 N HOPKINS	ST \$ 30.00
2/10/17	1657155	APYS CARS	FMZU73K13ZA63220	3	CHRY	FORD	TK	BLK		WI	4779 N HOPKINS LOT	ST \$ 30.00
2/10/17	1657168	APYS CARS	3N1A87AP4DL706449	13	NISS	SEN	4D	SIL	823YZV	WI	1926 S 28TH	ST \$ 30.00
2/14/17	1657392	APYS CARS	1NXBR12E12Z574515	2	TOYT	CORR	4D	TAN	311YVM	WI	6354 W SILVER SPRING	SQ \$ 30.00
2/15/17	1657463	APYS CARS	2T3ZF4DV7AW023646	12	DODG	CARA	VN	PUR	311VWF	WI	4810 N TEUTONIA LOT	AV \$ 30.00
2/17/17	1657650	APYS CARS	1B3CB4HA1AD546670	12	DODG	CALI	4D	GRY	217KPM	WI	6700 W APPLETON	AV \$ 30.00
2/17/17	1657654	APYS CARS	KL1TD66687B756858	7	CHEV	AVEO	4D	RED	904XVP	WI	1300 N 7TH	ST \$ 30.00
2/18/17	1657699	APYS CARS	1N4AL2AP5AC112365	12	NISS	SENT	4D	TAN	358NGN	WI	1300 N 7TH	ST \$ 30.00
2/19/17	1657760	APYS CARS	JN8AZ08W25W408785	5	NISS	ALT	4D	WHI	558YSC	WI	746 S 27TH	ST \$ 30.00
2/19/17	1657766	APYS CARS	1GKDT13W7W2529686	99	GMC	BLAZ	SU	SIL	444JKM	WI	220 E PLEASANT	ST \$ 30.00
2/21/17	1657951	APYS CARS	2G4WY52M4X1411167	99	KIA	OPTI	4D	BLK	458EVG	WI	200 S 35TH	ST \$ 30.00
2/25/17	1658222	APYS CARS	1G2HX52K9W4203646	99	BUIC	CEN	4D	TAN	M6428S	WI	4811 N TEUTONIA	AV \$ 30.00
2/26/17	1658262	APYS CARS	1G2HX52K9W4203646	99	BUIC	CEN	4D	TAN	682YXT	WI	3901 N HUMBOLDT	BL \$ 30.00
2/27/17	1658327	APYS CARS	JM1B1225630153819	3	PONT	BON	4D	TAN	665ZRJ	WI	2620 W CAPITOL	DR \$ 30.00
2/27/17	1658329	APYS CARS	1B7GL22X2Y5705152	0	MAZD	PROTEGE	4D	MAR	753YVC	WI	3901 N HUMBOLDT	BL \$ 30.00
2/10/17	1657194	APYS CARS		0	DODG	DAK	PK	RED	KF9551	WI	5865 W SILVER SPRING	DR \$ 30.00
										WI	9535 W OKLAHOMA	AV \$ 30.00

NUMBER TOWED: 29

TOTAL: \$ 870.00

T901482

DPW - Parking, City of Milwaukee PRO FORMA  
Miscellaneous Accounts Receivable  
Goods, Services or Damages

Bill To:

APYS CARS  
422 E WRIGHT ST  
MILWAUKEE WI 53212

Page: 1  
Invoice No: 6610000573  
Status/Type: NEW/Regular  
Invoice Date: 05/10/2017  
Customer Number: 008549  
Payment Terms: 30 Days  
Est. Due Date: 06/09/2017

When you provide a check as payment, you authorize us either to use information from your check to make a one-time electronic fund transfer from your account, or to process the payment as a check transaction.

For billing questions, please call 414-286-3489 DPW Call Center Invoice No: 6610000573

Line	Adj	Identifier	Description	Quantity	UOM	Unit Amt	Net Amount
MARCH 2017 PRIVATE TOW REQUESTS PROCESSED @ CITY OF MILWAUKEE TOW LOT - 3811 W LINCOLN AVE							

41 REQUESTS @ \$30 = \$1,230.00

ANY QUESTIONS CONTACT BRENDA LANGOHR @ 414-286 5088

1			PRIVATE TOWS	1.00	EA	1,230.00	1,230.00
---	--	--	--------------	------	----	----------	----------

Please Remit To:  
City of Milwaukee  
Office of the City Treasurer  
P O Box 514062  
Milwaukee, WI 53203-3462

Invoice No: 6610000573  
Status/Type: NEW/Regular  
Invoice Date: 05/10/2017  
Customer Number: 008549  
Payment Terms: 30 Days  
Est. Due Date: 06/09/2017

Bill To:

APYS CARS  
422 E WRIGHT ST  
MILWAUKEE WI 53212

AMOUNT DUE: \$ 1,230.00 USD

Please return this coupon with payment

499901815900000000000000000000001230000000000000066100005739



661000573

DATE	TOW NUMBER	TOW COMPANY	VIN	YEAR	MAKE	MODEL	STYLE	COLOR	PLATE	STATE	ADDRESS	AMOUNT
3/1/17	1658521	APYS CARS	JH4CC2661RC006914	94	ACUR	G5	4D	BLK	264ZHN	WI	813 N HAWLEY	RD \$ 30.00
3/21/17	1659905	APYS CARS	1C4RJFAT5DC598963	13	JEEP	CHER	SU	GRY		WI	234 E RESERVOIR	AV \$ 30.00
3/23/17	1660059	APYS CARS	5N1ED28Y24C636953	4	NISS	EXT	SU	GRN		WI	3901 N HUMBOLDT	BL \$ 30.00
3/2/17	1658531	APYS CARS			CHEV	TAHO	SU	RED	449VZB	WI	8943 N 107TH	ST \$ 30.00
3/2/17	1658538	APYS CARS	KMH0U46DX9U632481	9	HYUN	ELA	4D	GRY	269XVZ	WI	8943 N 107TH	ST \$ 30.00
3/2/17	1658544	APYS CARS		5	MISS	GALA	4D	WFI	523YVM	WI	3840 S 84TH	ST \$ 30.00
3/2/17	1658551	APYS CARS	2G1WX15K319169418	1	CHEV	MAL	2D	BLU			200 S 35TH	ST \$ 30.00
3/2/17	1658587	APYS CARS	19UUA66295A010877	5	ACUR	CL	4D	GRY		IL	6001 N TEUTONIA	ST \$ 30.00
3/3/17	1658626	APYS CARS	1C3CCBC86CN268060	12	CHRY	200	4D	RED	N6059F	WI	2517 W NATIONAL LOT	AV \$ 30.00
3/3/17	1658633	APYS CARS	1G2NW12E74C153230	4	PONT	GRM	2D	WHI			6700 W APPLETON LOT	AV \$ 30.00
3/3/17	1658637	APYS CARS			JEEP	CHER	SU	SIL	530TYS	WI	7434 W CAPITOL	LOT DR \$ 30.00
3/6/17	1658813	APYS CARS	1G2ZG58N074127287	7	PONT	G6	4D	WHI	257VVR	WI	2200 N 27TH	ST \$ 30.00
3/6/17	1658819	APYS CARS			CHEV	CAV	2D	GLD	235ZLW	WI	5865 W SILVER SPRING	DR \$ 30.00
3/7/17	1658868	APYS CARS	4T1BG22KZYU655769	99	TOYT	CAMR	4D	TAN		WI	6574 N 76TH	ST \$ 30.00
3/7/17	1658904	APYS CARS	2C4GF48415R576477	5	CHRY	PACI	SU	WHI			6001 W CAPITOL	DR \$ 30.00
3/10/17	1659103	APYS CARS	1G1PCS58F7177969	15	CHEV	CRUZ	4D	WHI	7FHS480	CA	8243 N 107TH LOT	ST \$ 30.00
3/10/17	1659119	APYS CARS	1G3GR64H011469467	1	OLDS	AURO	4D	BLK	511YZM	WI	833 N HAWLEY	RD \$ 30.00
3/11/17	1659190	APYS CARS	2G2WP52981155227	8	PONT	GRA	4D	SIL			3405 W FOND DU LLOT	AV \$ 30.00
3/13/17	1659279	APYS CARS	1GNDT13W4X2209889	99	CHEV	TK	SU	BLK	484ZST	WI	5865 W SILVER SPRING	DR \$ 30.00
3/16/17	1659548	APYS CARS	1N4DL01D7XC261795	99	NISS	ALT	4D	SIL	293XLE	WI	9091 N 76TH	ST \$ 30.00
3/21/17	1659876	APYS CARS	3A8FY78G66T203377	6	CHRY	PTCR	SU	BLK		IL	6700 W APPLETON	AV \$ 30.00
3/22/17	1659930	APYS CARS	2G1WH55K049236761	4	CHEV	IMPA	4D	BLK	N3832F	WI	3901 N HUMBOLDT	BL \$ 30.00
3/25/17	1660165	APYS CARS	1G4HP52K73U216835	3	BUIC	LESA	4D	TAN	791TLC	WI	5006 W LISBON LOT	AV \$ 30.00
3/25/17	1660171	APYS CARS	1GHDX03E02D293909	2	OLDS	SILH	VA	TAN		WI	4810 N TEUTONIA	AV \$ 30.00
3/26/17	1660229	APYS CARS	3G5DA03E425539309	2	BUIC	TK	SU	MAR	204ZMW	WI	220 E PLEASANT	ST \$ 30.00
3/26/17	1660234	APYS CARS			DODG	TK	PK	BLU	HE7536	WI	4810 N TEUTONIA	AV \$ 30.00
3/26/17	1660238	APYS CARS	KLJTD52684B129699	4	CHEV	AVE	4D	BLU	388YBK	WI	4200 N 27TH	ST \$ 30.00
3/27/17	1660296	APYS CARS	1GNEK13R8XJ322851	99	CHEV	TK	SU	RED	913ZCS	WI	5006 W LISBON	AV \$ 30.00
3/6/17	1658812	APYS CARS	1GKDT13SX32361888	3	GM	ENV	4D	BLU	818WZZ	WI	3405 W FOND DU LAC	AV \$ 30.00
3/7/17	1658863	APYS CARS	1GKDT13WXY2266239	99	GMC	JMM	SU	TAN	699ZKE	WI	4811 N TEUTONIA LOT	AV \$ 30.00
3/7/17	1658871	APYS CARS	1FDXE45S48DB19185	8	FORD	TK	PK	WHI	AD71491	AZ	8243 N 107TH	LOT ST \$ 30.00
3/10/17	1659110	APYS CARS	JHMCN36485C018860	5	HOND	ACCO	4D	BLU	199ZPG	WI	8243 N 107TH	LOT ST \$ 30.00

3/11/17	1659187	APYS CARS	3G7DE03E1L1S534829	1	PONT	TK	SU	MAR				3405 W	FOND DU ILOT	AV	\$	30.00
3/11/17	1659189	APYS CARS	1N4BA41E94C853692	4	NISS	MAX	4D	BLU				3405 W	FOND DU ILOT	AV	\$	30.00
3/19/17	1659779	APYS CARS	1C3EL56T14N189122	4	CHRY	SEE	4D	GRY				4810 N	TEUTONIA	AV	\$	30.00
3/21/17	1659913	APYS CARS	2G4WS52J031163386	3	BUJC	CENT	4D	SIL				3901 N	HUMBOLDT	BL	\$	30.00
3/23/17	1660062	APYS CARS	1J4GX48S83C577718	3	JEEP	GRAN	SU	GRY				3901 N	HUMBOLDT	BL	\$	30.00
3/23/17	1660065	APYS CARS	19UUA56672A023975	2	ACUR	TL	4D	WHI				8243 N	107TH	ST	\$	30.00
3/11/17	1659204	APYS CARS	1N4AL11D35C236964	5	NISS	ALIT	4D	BLU				4808 N	HOPKINS	ST	\$	30.00
3/11/17	1659206	APYS CARS	1G2WP12K31F189398	1	PONT	GRAN	2D	WHI				4808 N	HOPKINS	ST	\$	30.00
3/21/17	1659914	APYS CARS	2D4GP44L33R106834	3	DODG	CAR	4D	MAR				6001 N	TEUTONIA	AV	\$	30.00

NUMBER TOWED : 41 ✓

TOTAL :

\$ 1,230.00

**DPW - Parking, City of Milwaukee PRO FORMA  
Miscellaneous Accounts Receivable  
Goods, Services or Damages**

T901483

Page: 1  
 Invoice No: 6610000593  
 Status/Type: NEW/Regular  
 Invoice Date: 06/29/2017  
 Customer Number: 008549  
 Payment Terms: 30 Days  
 Est. Due Date: 07/29/2017

Bill To:

APYS CARS  
 422 E WRIGHT ST  
 MILWAUKEE WI 53212

Pursuant to City of Milwaukee Ordinance 304-38.5, an interest rate of 1% per month will be charged on overdue invoices. When you provide a check as payment, you authorize us either to use information from your check to make a one-time electronic fund transfer from your account, or to process the payment as a check transaction.

For billing questions, please call 414-286-3489 DPW Call Center Invoice No: 6610000593

Line	Adj	Identifier	Description	Quantity	UOM	Unit Amt	Net Amount
------	-----	------------	-------------	----------	-----	----------	------------

APRIL 2017 PRIVATE TOW REQUESTS PROCESSED @ CITY OF MILWAUKEE TOW LOT - 3811 W LINCOLN AVE							
---	--	--	--	--	--	--	--

34 REQUESTS @ \$30 = \$1,020.00

ANY QUESTIONS CONTACT BRENDA LANGOEHR @ 414-286-5086.

1		PRIVATE TOWS		1.00	EA	1,020.00	1,020.00
---	--	--------------	--	------	----	----------	----------

Please Remit To:  
 City of Milwaukee  
 Office of the City Treasurer  
 P O Box 514062  
 Milwaukee, WI 53203-3462

Invoice No: 6610000593  
 Status/Type: NEW/Regular  
 Invoice Date: 06/29/2017  
 Customer Number: 008549  
 Payment Terms: 30 Days  
 Est. Due Date: 07/29/2017

Bill To:

APYS CARS  
 422 E WRIGHT ST  
 MILWAUKEE WI 53212

AMOUNT DUE: \$ 1,020.00 USD

Please return this coupon with payment

499901820900000000000000000000001020000000000000066100005932

6610000000

DATE	TOW NUMBER	TOW COMPANY	VIN	YEAR	MAKE	MODEL	STYLE	COLOR	PLATE	STATE	ADDRESS	AMOUNT
4/11/17	1661342	APYS CARS	2GNALAEK9E1116795	12	CHEV	E	4D	GLD	493ZJJ	WI	9535 W OKLAHOMA	AV \$ 30.00
4/12/17	1661389	APYS CARS	2GZCS22K7X2200157	99	PONT		2D	RED	386XBV	WI	6700 W APPLETON	AV \$ 30.00
4/5/17	1660936	APYS CARS	2G1WF52EX39405168	3	CHEV	IMPA	4D	BLU			2415 N 9TH	ST \$ 30.00
4/5/17	1660939	APYS CARS	1FMZU73EXYZC44222	0	FORD	EXPL	SU	BLK			2423 N 9TH	ST \$ 30.00
4/1/17	1660616	APYS CARS	3FAFP08196R166471	6	FORD	FUS	4D	MAR			5865 W SILVER SPR LOT	DR \$ 30.00
4/1/17	1660624	APYS CARS	WBXPA93428WG88206	6	BMW	X3	SU	GRY			6001 W CAPITOL	DR \$ 30.00
4/1/17	1660678	APYS CARS	1G1165538FU132005	15	CHEV	IMP	4D	WHI			3901 N HUMBOLDT	BL \$ 30.00
4/2/17	1660724	APYS CARS	1G3NKS2T91C115202	1	OLDS	ALER	4D	MAR			9006 W SILVER SPRING	DR \$ 30.00
4/3/17	1660770	APYS CARS	1G4HP54K2YU352147	0	BUIC	LESA	4D	MAR			2601 W HAMPTON	AV \$ 30.00
4/5/17	1660952	APYS CARS	1J8HG48N36C246594	6	JEEP	CO	4D	GLD			4222 N 27TH	ST \$ 30.00
4/6/17	1660967	APYS CARS	JACDJ58V6T7911455	96	ISU	TK	SU	RED			5855 W SILVER SPR LOT	DR \$ 30.00
4/9/17	1661200	APYS CARS	1G1ZS51F76F291936	6	CHEV	MAL	4D	GLD			220 E PLEASANT	ST \$ 30.00
4/9/17	1661204	APYS CARS	JT8BF2ZG5V0003575	98	LEXS	ES3	4D	WHI			6000 W SILVER SPRING	DR \$ 30.00
4/11/17	1661335	APYS CARS	2C3HD56F6SH588098	94	CHRY	CON	4D	TAN			4808 W HAMPTON	AV \$ 30.00
4/13/17	1661434	APYS CARS	2B3HD46R1VH159395	0	DODG	INTE	4D	GLD			6700 W APPLETON	AV \$ 30.00
4/13/17	1661437	APYS CARS	1GHDT13W6W2730100	99	OLDS		4D	TAN			2938 N 56TH	ST \$ 30.00
4/16/17	1661619	APYS CARS	3YVWCA21CZYM420220	0	VOLK	BEE	2D	SIL			1515 W NORTH	AV \$ 30.00
4/16/17	1661624	APYS CARS	1GZZA5E00A4152028	12	PONT	G6	4D	BLU			3901 N HUMBOLDT	SQ \$ 30.00
4/17/17	1661676	APYS CARS	2G1WVW12M4X9246332	99	CHEV	MOC	2D	BUR			1242 W NATIONAL	AV \$ 30.00
4/17/17	1661709	APYS CARS	JM3LW28J840514504	4	MAZD	MPV	VN	BLU			1558 W CLEVELAND	ST \$ 30.00
4/19/17	1661807	APYS CARS	2B3HD46R04H696771	4	DODG	INT	4D	GLD			4808 N HOPKINS	ST \$ 30.00
4/23/17	1662077	APYS CARS	1B4GP25322B597732	2	DODG	TK	VN	SIL			8243 N 107TH	ST \$ 30.00
4/24/17	1662113	APYS CARS	1GNDX03E7WD278147	99	CHEV	TK	VN	BLU			3901 N HUMBOLDT	BL \$ 30.00
4/27/17	1662387	APYS CARS	2C3CDYAGXDH728734	13	DODG	CHAR	SU	GRY			833 W HAWLEY	RD \$ 30.00
4/29/17	1662471	APYS CARS	1B3EL46X53N39019	3	DODG	STA	4D	BLK			4810 N TEUTONIA LOT	AV \$ 30.00
4/2/17	1660734	APYS CARS	168AG52F09Z150943	3	FORD	FOCU	4D	WHI			4200 N 27TH	ST \$ 30.00
4/3/17	1660778	APYS CARS	1G6CD5335L4344489	96	SATU	ION	4D	BLK			10831 W HAMPTON	AV \$ 30.00
4/18/17	1661763	APYS CARS	1G6CD5335L4344489	96	CADI	DEV	4D	WHI			2363 S 9TH	ST \$ 30.00
4/19/17	1661830	APYS CARS	1G4HP54K514250654	1	BUIC	LES	4D	TAN			4200 N 27TH	ST \$ 30.00
4/25/17	1662215	APYS CARS	JTLKT324954001069	5	TOYT	SCI	SU	TAN			3953 N 39TH	ST \$ 30.00
4/7/17	1661103	APYS CARS	3P3ES47C8VT601481	97	PLYM	NEON	4D	BLU			2375 N 10TH	ST \$ 30.00
4/27/17	1662380	APYS CARS	1Y1SK52851Z428500	1	CHEV	PRIZ	4D	BLK			3901 N HUMBOLDT	BL \$ 30.00
4/9/17	1661235	APYS CARS	2G1WH55K739385103	3	CHEV	IMP	4D	WHI			220 E PLEASANT	ST \$ 30.00
4/19/17	1661798	APYS CARS	1B3E546C71D270038	2	DODG	NEO	4D	SIL			4055 N TEUTONIA	AV \$ 30.00

NUMBER TOWED : 34

TOTAL: \$ 1,020.00



Monday, September 24, 2018



# Notice of Public Hearing

---

BLAS, Diana B, Agent  
Apy's Cars at 4030 W DOUGLAS Av  
Recycling, Salvaging, or Towing Premises License Renewal Application

**Tuesday, October 02, 2018 at 10:30 AM**

To whom it may concern:

The above application has been made by the above named applicant(s). This requires approval from the Licenses Committee and the Common Council of the City of Milwaukee. The hearing before the Licenses Committee will take place on 10/2/2018 at 10:30 AM, in Room 301-B, Third Floor, City Hall. If you wish, you may provide testimony at the hearing regarding the request; see below for further information. You are not required to attend the hearing. Once the Licenses Committee makes its recommendation, this recommendation is forwarded to the full Common Council for approval at its next regularly scheduled hearing. Please review the information below and if you have further questions regarding this process, please contact the License Division at (414) 286-2238.

---

## Important details for those wishing to provide information for the Licenses Committee to consider when making its recommendation:

1. The license application is scheduled to be heard at the above time. Due to other hearings running longer than scheduled, you may have to wait some time to provide your testimony.
2. You must appear in person and testify as to matters that you have personally experienced or seen. (You cannot provide testimony for your neighbor, parent or anyone else; this is considered hearsay and cannot be considered by the committee.)
3. No letters or petitions can be accepted by the committee (unless the person who wrote the letter or the persons who signed the petition are present at the committee hearing and willing to testify).
4. Persons opposed to the license application are given the opportunity to testify first; supporters may testify after the opponents have finished.
5. When you are called to testify, you will be sworn in and asked to give your name, and address. (If your first and/or last names are uncommon please spell them.)
6. You may then provide testimony.
  - a. Include only information relating to the above license application.
  - b. Include only information you have personally witnessed or seen.
  - c. Provide concise and relevant information detailing how this business has affected or may affect the peaceful enjoyment of your neighborhood.
  - d. If by the time you have the opportunity to testify, the information you wish to share has already been provided to the committee, you may state that you agree with the previous testimony. Redundant or repetitive testimony will not assist the committee in making its recommendation.
7. After giving your testimony, the members of the Licenses Committee and the licensee may ask questions regarding the testimony you have given or other factors relating to the license application.
8. Business Competition is not a valid basis for denial or non-renewal of a license.  
**Please Note: If you have submitted an objection to the above application your objection cannot be considered by the committee unless you personally testify at the hearing.**

OCCUPANT	MAIL ADDRESS	CITY, STATE ZIP
CURRENT OCCUPANT	4226 W MONROVIA WAY	MILWAUKEE, WI 53209
CURRENT OCCUPANT	6010 N SHERMAN BLVD	MILWAUKEE, WI 53209
CURRENT OCCUPANT	6049 N SHERMAN BLVD	MILWAUKEE, WI 53209
CURRENT OCCUPANT	6051 N SHERMAN BLVD	MILWAUKEE, WI 53209
CURRENT OCCUPANT	6052 N SHERMAN BLVD	MILWAUKEE, WI 53209
CURRENT OCCUPANT	6100 N SHERMAN BLVD	MILWAUKEE, WI 53209
CURRENT OCCUPANT	6117 N 40TH ST	MILWAUKEE, WI 53209
CURRENT OCCUPANT	4019 W DOUGLAS AVE	MILWAUKEE, WI 53209
CURRENT OCCUPANT	4028 W FLORIST AVE	MILWAUKEE, WI 53209
CURRENT OCCUPANT	6025 N 41ST ST	MILWAUKEE, WI 53209
CURRENT OCCUPANT	6026 N 41ST ST	MILWAUKEE, WI 53209
CURRENT OCCUPANT	6028 N 41ST ST	MILWAUKEE, WI 53209
CURRENT OCCUPANT	6032 N 41ST ST	MILWAUKEE, WI 53209
CURRENT OCCUPANT	6059 N 41ST ST	MILWAUKEE, WI 53209
CURRENT OCCUPANT	6063 N 41ST ST	MILWAUKEE, WI 53209
CURRENT OCCUPANT	6086 N 41ST ST	MILWAUKEE, WI 53209
CURRENT OCCUPANT	6088 N 41ST ST	MILWAUKEE, WI 53209
CURRENT OCCUPANT	6033 N 42ND ST	MILWAUKEE, WI 53209
CURRENT OCCUPANT	6093 N SHERMAN BLVD	MILWAUKEE, WI 53209
CURRENT OCCUPANT	6037 N 40TH ST	MILWAUKEE, WI 53209
CURRENT OCCUPANT	6043 N 40TH ST	MILWAUKEE, WI 53209
CURRENT OCCUPANT	6119 N 40TH ST	MILWAUKEE, WI 53209
CURRENT OCCUPANT	6161 N 40TH ST	MILWAUKEE, WI 53209
CURRENT OCCUPANT	4223 W DOUGLAS AVE	MILWAUKEE, WI 53209
CURRENT OCCUPANT	4231 W DOUGLAS AVE	MILWAUKEE, WI 53209
CURRENT OCCUPANT	4249 W DOUGLAS AVE	MILWAUKEE, WI 53209
CURRENT OCCUPANT	4309 W DOUGLAS AVE	MILWAUKEE, WI 53209
CURRENT OCCUPANT	4315 W DOUGLAS AVE	MILWAUKEE, WI 53209
CURRENT OCCUPANT	4323 W DOUGLAS AVE	MILWAUKEE, WI 53209
CURRENT OCCUPANT	4018 W FLORIST AVE	MILWAUKEE, WI 53209
CURRENT OCCUPANT	4126 W FLORIST AVE	MILWAUKEE, WI 53209
CURRENT OCCUPANT	4214 W FLORIST AVE	MILWAUKEE, WI 53209
CURRENT OCCUPANT	4234 W FLORIST AVE	MILWAUKEE, WI 53209
CURRENT OCCUPANT	4314 W FLORIST AVE	MILWAUKEE, WI 53209
CURRENT OCCUPANT	4014 W KAUL AVE	MILWAUKEE, WI 53209
CURRENT OCCUPANT	4102 W KAUL AVE	MILWAUKEE, WI 53209
CURRENT OCCUPANT	4134 W KAUL AVE	MILWAUKEE, WI 53209
CURRENT OCCUPANT	4213 W KAUL AVE	MILWAUKEE, WI 53209
CURRENT OCCUPANT	4131 W MONROVIA WAY	MILWAUKEE, WI 53209
CURRENT OCCUPANT	4135 W MONROVIA WAY	MILWAUKEE, WI 53209
CURRENT OCCUPANT	4211 W MONROVIA WAY	MILWAUKEE, WI 53209
CURRENT OCCUPANT	4230 W MONROVIA WAY	MILWAUKEE, WI 53209
CURRENT OCCUPANT	4235 W MONROVIA WAY	MILWAUKEE, WI 53209
CURRENT OCCUPANT	6027 N SHERMAN BLVD	MILWAUKEE, WI 53209
CURRENT OCCUPANT	6033 N SHERMAN BLVD	MILWAUKEE, WI 53209
CURRENT OCCUPANT	6017 N SHERMAN BLVD	MILWAUKEE, WI 53209

CURRENT OCCUPANT	6048 N SHERMAN BLVD	MILWAUKEE, WI 53209
CURRENT OCCUPANT	4230 W FLORIST AVE	MILWAUKEE, WI 53209
CURRENT OCCUPANT	6102 N HOPKINS ST	MILWAUKEE, WI 53209
CURRENT OCCUPANT	6031 N 41ST ST	MILWAUKEE, WI 53209
CURRENT OCCUPANT	6047 N 41ST ST	MILWAUKEE, WI 53209
CURRENT OCCUPANT	6072 N 41ST ST	MILWAUKEE, WI 53209
CURRENT OCCUPANT	6018 N 42ND ST	MILWAUKEE, WI 53209
CURRENT OCCUPANT	6020 N 42ND ST	MILWAUKEE, WI 53209
CURRENT OCCUPANT	6029 N 42ND ST	MILWAUKEE, WI 53209
CURRENT OCCUPANT	6048 N 42ND ST	MILWAUKEE, WI 53209
CURRENT OCCUPANT	6109 N 42ND ST	MILWAUKEE, WI 53209
CURRENT OCCUPANT	6092 N SHERMAN BLVD	MILWAUKEE, WI 53209
CURRENT OCCUPANT	6102 N SHERMAN BLVD	MILWAUKEE, WI 53209
CURRENT OCCUPANT	6017 N 40TH ST	MILWAUKEE, WI 53209
CURRENT OCCUPANT	6039 N 40TH ST	MILWAUKEE, WI 53209
CURRENT OCCUPANT	6067 N 40TH ST	MILWAUKEE, WI 53209
CURRENT OCCUPANT	6177 N 40TH ST	MILWAUKEE, WI 53209
CURRENT OCCUPANT	6010 N 41ST ST	MILWAUKEE, WI 53209
CURRENT OCCUPANT	4011 W DOUGLAS AVE	MILWAUKEE, WI 53209
CURRENT OCCUPANT	4037 W DOUGLAS AVE	MILWAUKEE, WI 53209
CURRENT OCCUPANT	4117 W DOUGLAS AVE	MILWAUKEE, WI 53209
CURRENT OCCUPANT	4119 W DOUGLAS AVE	MILWAUKEE, WI 53209
CURRENT OCCUPANT	4313 W DOUGLAS AVE	MILWAUKEE, WI 53209
CURRENT OCCUPANT	4321 W DOUGLAS AVE	MILWAUKEE, WI 53209
CURRENT OCCUPANT	4325 W DOUGLAS AVE	MILWAUKEE, WI 53209
CURRENT OCCUPANT	4030 W FLORIST AVE	MILWAUKEE, WI 53209
CURRENT OCCUPANT	4112 W FLORIST AVE	MILWAUKEE, WI 53209
CURRENT OCCUPANT	4132 W FLORIST AVE	MILWAUKEE, WI 53209
CURRENT OCCUPANT	4232 W FLORIST AVE	MILWAUKEE, WI 53209
CURRENT OCCUPANT	4236 W FLORIST AVE	MILWAUKEE, WI 53209
CURRENT OCCUPANT	4308 W FLORIST AVE	MILWAUKEE, WI 53209
CURRENT OCCUPANT	4310 W FLORIST AVE	MILWAUKEE, WI 53209
CURRENT OCCUPANT	6032 N HOPKINS ST	MILWAUKEE, WI 53209
CURRENT OCCUPANT	6034 N HOPKINS ST	MILWAUKEE, WI 53209
CURRENT OCCUPANT	6038 N HOPKINS ST	MILWAUKEE, WI 53209
CURRENT OCCUPANT	6092 N HOPKINS ST	MILWAUKEE, WI 53209
CURRENT OCCUPANT	6094 N HOPKINS ST	MILWAUKEE, WI 53209
CURRENT OCCUPANT	4031 W KAUL AVE	MILWAUKEE, WI 53209
CURRENT OCCUPANT	4214 W MONROVIA WAY	MILWAUKEE, WI 53209
CURRENT OCCUPANT	4228 W MONROVIA WAY	MILWAUKEE, WI 53209
CURRENT OCCUPANT	4232 W MONROVIA WAY	MILWAUKEE, WI 53209
CURRENT OCCUPANT	4307 W MONROVIA WAY	MILWAUKEE, WI 53209
CURRENT OCCUPANT	4311 W MONROVIA WAY	MILWAUKEE, WI 53209
CURRENT OCCUPANT	6012 N SHERMAN BLVD	MILWAUKEE, WI 53209
CURRENT OCCUPANT	6025 N SHERMAN BLVD	MILWAUKEE, WI 53209
CURRENT OCCUPANT	6028 N SHERMAN BLVD	MILWAUKEE, WI 53209
CURRENT OCCUPANT	6036 N SHERMAN BLVD	MILWAUKEE, WI 53209

CURRENT OCCUPANT	6045 N SHERMAN BLVD	MILWAUKEE, WI 53209
CURRENT OCCUPANT	4128 W KAUL AVE	MILWAUKEE, WI 53209
CURRENT OCCUPANT	4313 W MONROVIA WAY	MILWAUKEE, WI 53209
CURRENT OCCUPANT	6047 N SHERMAN BLVD	MILWAUKEE, WI 53209
CURRENT OCCUPANT	6111 N 42ND ST	MILWAUKEE, WI 53209
CURRENT OCCUPANT	6057 N 40TH ST	MILWAUKEE, WI 53209
CURRENT OCCUPANT	6157 N 40TH ST	MILWAUKEE, WI 53209
CURRENT OCCUPANT	4253 W DOUGLAS AVE	MILWAUKEE, WI 53209
CURRENT OCCUPANT	4112 W KAUL AVE	MILWAUKEE, WI 53209
CURRENT OCCUPANT	6030 N 41ST ST	MILWAUKEE, WI 53209
CURRENT OCCUPANT	6040 N 41ST ST	MILWAUKEE, WI 53209
CURRENT OCCUPANT	6046 N 41ST ST	MILWAUKEE, WI 53209
CURRENT OCCUPANT	6054 N 41ST ST	MILWAUKEE, WI 53209
CURRENT OCCUPANT	6058 N 41ST ST	MILWAUKEE, WI 53209
CURRENT OCCUPANT	6076 N 41ST ST	MILWAUKEE, WI 53209
CURRENT OCCUPANT	6098 N 41ST ST	MILWAUKEE, WI 53209
CURRENT OCCUPANT	6021 N 42ND ST	MILWAUKEE, WI 53209
CURRENT OCCUPANT	6024 N 42ND ST	MILWAUKEE, WI 53209
CURRENT OCCUPANT	6035 N 42ND ST	MILWAUKEE, WI 53209
CURRENT OCCUPANT	6040 N 42ND ST	MILWAUKEE, WI 53209
CURRENT OCCUPANT	6095 N 42ND ST	MILWAUKEE, WI 53209
CURRENT OCCUPANT	6097 N 42ND ST	MILWAUKEE, WI 53209
CURRENT OCCUPANT	6099 N SHERMAN BLVD	MILWAUKEE, WI 53209
CURRENT OCCUPANT	6104 N SHERMAN BLVD	MILWAUKEE, WI 53209
CURRENT OCCUPANT	6108 N SHERMAN BLVD	MILWAUKEE, WI 53209
CURRENT OCCUPANT	6110 N SHERMAN BLVD	MILWAUKEE, WI 53209
CURRENT OCCUPANT	6027 N 40TH ST	MILWAUKEE, WI 53209
CURRENT OCCUPANT	6053 N 40TH ST	MILWAUKEE, WI 53209
CURRENT OCCUPANT	6055 N 40TH ST	MILWAUKEE, WI 53209
CURRENT OCCUPANT	6077 N 40TH ST	MILWAUKEE, WI 53209
CURRENT OCCUPANT	6137 N 40TH ST	MILWAUKEE, WI 53209
CURRENT OCCUPANT	6159 N 40TH ST	MILWAUKEE, WI 53209
CURRENT OCCUPANT	6012 N 41ST ST	MILWAUKEE, WI 53209
CURRENT OCCUPANT	6013 N 41ST ST	MILWAUKEE, WI 53209
CURRENT OCCUPANT	4009 W DOUGLAS AVE	MILWAUKEE, WI 53209
CURRENT OCCUPANT	4107 W DOUGLAS AVE	MILWAUKEE, WI 53209
CURRENT OCCUPANT	4014 W FLORIST AVE	MILWAUKEE, WI 53209
CURRENT OCCUPANT	4124 W FLORIST AVE	MILWAUKEE, WI 53209
CURRENT OCCUPANT	4212 W FLORIST AVE	MILWAUKEE, WI 53209
CURRENT OCCUPANT	6110 N HOPKINS ST	MILWAUKEE, WI 53209
CURRENT OCCUPANT	4035 W KAUL AVE	MILWAUKEE, WI 53209
CURRENT OCCUPANT	4214 W KAUL AVE	MILWAUKEE, WI 53209
CURRENT OCCUPANT	4212 W MONROVIA WAY	MILWAUKEE, WI 53209
CURRENT OCCUPANT	4326 W MONROVIA WAY	MILWAUKEE, WI 53209
CURRENT OCCUPANT	6014 N SHERMAN BLVD	MILWAUKEE, WI 53209
CURRENT OCCUPANT	6018 N SHERMAN BLVD	MILWAUKEE, WI 53209
CURRENT OCCUPANT	6023 N SHERMAN BLVD	MILWAUKEE, WI 53209



CURRENT OCCUPANT	6039 N SHERMAN BLVD	MILWAUKEE, WI 53209
CURRENT OCCUPANT	6046 N SHERMAN BLVD	MILWAUKEE, WI 53209
CURRENT OCCUPANT	4126 W KAUL AVE	MILWAUKEE, WI 53209
CURRENT OCCUPANT	4237 W MONROVIA WAY	MILWAUKEE, WI 53209
CURRENT OCCUPANT	6049 N 41ST ST	MILWAUKEE, WI 53209
CURRENT OCCUPANT	6091 N 42ND ST	MILWAUKEE, WI 53209
CURRENT OCCUPANT	6091 N SHERMAN BLVD	MILWAUKEE, WI 53209
CURRENT OCCUPANT	4109 W DOUGLAS AVE	MILWAUKEE, WI 53209
CURRENT OCCUPANT	4227 W DOUGLAS AVE	MILWAUKEE, WI 53209
CURRENT OCCUPANT	4130 W FLORIST AVE	MILWAUKEE, WI 53209
CURRENT OCCUPANT	4106 W KAUL AVE	MILWAUKEE, WI 53209
CURRENT OCCUPANT	6043 N 41ST ST	MILWAUKEE, WI 53209
CURRENT OCCUPANT	6062 N 41ST ST	MILWAUKEE, WI 53209
CURRENT OCCUPANT	6065 N 41ST ST	MILWAUKEE, WI 53209
CURRENT OCCUPANT	6084 N 41ST ST	MILWAUKEE, WI 53209
CURRENT OCCUPANT	6092 N 41ST ST	MILWAUKEE, WI 53209
CURRENT OCCUPANT	6096 N 41ST ST	MILWAUKEE, WI 53209
CURRENT OCCUPANT	6027 N 42ND ST	MILWAUKEE, WI 53209
CURRENT OCCUPANT	6034 N 42ND ST	MILWAUKEE, WI 53209
CURRENT OCCUPANT	6036 N 42ND ST	MILWAUKEE, WI 53209
CURRENT OCCUPANT	6058 N 42ND ST	MILWAUKEE, WI 53209
CURRENT OCCUPANT	6109 N SHERMAN BLVD	MILWAUKEE, WI 53209
CURRENT OCCUPANT	6023 N 40TH ST	MILWAUKEE, WI 53209
CURRENT OCCUPANT	6093 N 40TH ST	MILWAUKEE, WI 53209
CURRENT OCCUPANT	6125 N 40TH ST	MILWAUKEE, WI 53209
CURRENT OCCUPANT	6135 N 40TH ST	MILWAUKEE, WI 53209
CURRENT OCCUPANT	6173 N 40TH ST	MILWAUKEE, WI 53209
CURRENT OCCUPANT	6175 N 40TH ST	MILWAUKEE, WI 53209
CURRENT OCCUPANT	6179 N 40TH ST	MILWAUKEE, WI 53209
CURRENT OCCUPANT	6181 N 40TH ST	MILWAUKEE, WI 53209
CURRENT OCCUPANT	6011 N 41ST ST	MILWAUKEE, WI 53209
CURRENT OCCUPANT	6014 N 41ST ST	MILWAUKEE, WI 53209
CURRENT OCCUPANT	4005 W DOUGLAS AVE	MILWAUKEE, WI 53209
CURRENT OCCUPANT	4025 W DOUGLAS AVE	MILWAUKEE, WI 53209
CURRENT OCCUPANT	4026 W FLORIST AVE	MILWAUKEE, WI 53209
CURRENT OCCUPANT	4114 W FLORIST AVE	MILWAUKEE, WI 53209
CURRENT OCCUPANT	4122 W FLORIST AVE	MILWAUKEE, WI 53209
CURRENT OCCUPANT	4312 W FLORIST AVE	MILWAUKEE, WI 53209
CURRENT OCCUPANT	4316 W FLORIST AVE	MILWAUKEE, WI 53209
CURRENT OCCUPANT	6022 N HOPKINS ST	MILWAUKEE, WI 53209
CURRENT OCCUPANT	6050 N HOPKINS ST	MILWAUKEE, WI 53209
CURRENT OCCUPANT	4026 W KAUL AVE	MILWAUKEE, WI 53209
CURRENT OCCUPANT	4207 W KAUL AVE	MILWAUKEE, WI 53209
CURRENT OCCUPANT	4209 W KAUL AVE	MILWAUKEE, WI 53209
CURRENT OCCUPANT	4137 W MONROVIA WAY	MILWAUKEE, WI 53209
CURRENT OCCUPANT	4213 W MONROVIA WAY	MILWAUKEE, WI 53209
CURRENT OCCUPANT	4217 W MONROVIA WAY	MILWAUKEE, WI 53209

CURRENT OCCUPANT	4234 W MONROVIA WAY	MILWAUKEE, WI 53209
CURRENT OCCUPANT	4320 W MONROVIA WAY	MILWAUKEE, WI 53209
CURRENT OCCUPANT	4323 W MONROVIA WAY	MILWAUKEE, WI 53209
CURRENT OCCUPANT	4327 W MONROVIA WAY	MILWAUKEE, WI 53209
CURRENT OCCUPANT	6034 N SHERMAN BLVD	MILWAUKEE, WI 53209
CURRENT OCCUPANT	6037 N SHERMAN BLVD	MILWAUKEE, WI 53209
CURRENT OCCUPANT	4118 W KAUL AVE	MILWAUKEE, WI 53209
CURRENT OCCUPANT	6070 N 41ST ST	MILWAUKEE, WI 53209
CURRENT OCCUPANT	6047 N 42ND ST	MILWAUKEE, WI 53209
CURRENT OCCUPANT	6054 N SHERMAN BLVD	MILWAUKEE, WI 53209
CURRENT OCCUPANT	6019 N 40TH ST	MILWAUKEE, WI 53209
CURRENT OCCUPANT	4010 W FLORIST AVE	MILWAUKEE, WI 53209
CURRENT OCCUPANT	4004 W KAUL AVE	MILWAUKEE, WI 53209
CURRENT OCCUPANT	4027 W KAUL AVE	MILWAUKEE, WI 53209
CURRENT OCCUPANT	4104 W KAUL AVE	MILWAUKEE, WI 53209
CURRENT OCCUPANT	6027 N 41ST ST	MILWAUKEE, WI 53209
CURRENT OCCUPANT	6041 N 41ST ST	MILWAUKEE, WI 53209
CURRENT OCCUPANT	6042 N 41ST ST	MILWAUKEE, WI 53209
CURRENT OCCUPANT	6060 N 41ST ST	MILWAUKEE, WI 53209
CURRENT OCCUPANT	6082 N 41ST ST	MILWAUKEE, WI 53209
CURRENT OCCUPANT	6017 N 42ND ST	MILWAUKEE, WI 53209
CURRENT OCCUPANT	6031 N 42ND ST	MILWAUKEE, WI 53209
CURRENT OCCUPANT	6038 N 42ND ST	MILWAUKEE, WI 53209
CURRENT OCCUPANT	6103 N 42ND ST	MILWAUKEE, WI 53209
CURRENT OCCUPANT	6107 N 42ND ST	MILWAUKEE, WI 53209
CURRENT OCCUPANT	6095 N SHERMAN BLVD	MILWAUKEE, WI 53209
CURRENT OCCUPANT	6106 N SHERMAN BLVD	MILWAUKEE, WI 53209
CURRENT OCCUPANT	6051 N 40TH ST	MILWAUKEE, WI 53209
CURRENT OCCUPANT	6073 N 40TH ST	MILWAUKEE, WI 53209
CURRENT OCCUPANT	6121 N 40TH ST	MILWAUKEE, WI 53209
CURRENT OCCUPANT	6127 N 40TH ST	MILWAUKEE, WI 53209
CURRENT OCCUPANT	6141 N 40TH ST	MILWAUKEE, WI 53209
CURRENT OCCUPANT	6155 N 40TH ST	MILWAUKEE, WI 53209
CURRENT OCCUPANT	6015 N 41ST ST	MILWAUKEE, WI 53209
CURRENT OCCUPANT	4027 W DOUGLAS AVE	MILWAUKEE, WI 53209
CURRENT OCCUPANT	4105 W DOUGLAS AVE	MILWAUKEE, WI 53209
CURRENT OCCUPANT	4243 W DOUGLAS AVE	MILWAUKEE, WI 53209
CURRENT OCCUPANT	4247 W DOUGLAS AVE	MILWAUKEE, WI 53209
CURRENT OCCUPANT	4012 W FLORIST AVE	MILWAUKEE, WI 53209
CURRENT OCCUPANT	4210 W FLORIST AVE	MILWAUKEE, WI 53209
CURRENT OCCUPANT	4228 W FLORIST AVE	MILWAUKEE, WI 53209
CURRENT OCCUPANT	6036 N HOPKINS ST	MILWAUKEE, WI 53209
CURRENT OCCUPANT	6048 N HOPKINS ST	MILWAUKEE, WI 53209
CURRENT OCCUPANT	6096 N HOPKINS ST	MILWAUKEE, WI 53209
CURRENT OCCUPANT	6100 N HOPKINS ST	MILWAUKEE, WI 53209
CURRENT OCCUPANT	6112 N HOPKINS ST	MILWAUKEE, WI 53209
CURRENT OCCUPANT	4029 W KAUL AVE	MILWAUKEE, WI 53209

CURRENT OCCUPANT	4136 W KAUL AVE	MILWAUKEE, WI 53209
CURRENT OCCUPANT	4211 W KAUL AVE	MILWAUKEE, WI 53209
CURRENT OCCUPANT	4227 W MONROVIA WAY	MILWAUKEE, WI 53209
CURRENT OCCUPANT	4305 W MONROVIA WAY	MILWAUKEE, WI 53209
CURRENT OCCUPANT	4322 W MONROVIA WAY	MILWAUKEE, WI 53209
CURRENT OCCUPANT	4325 W MONROVIA WAY	MILWAUKEE, WI 53209
CURRENT OCCUPANT	6016 N SHERMAN BLVD	MILWAUKEE, WI 53209
CURRENT OCCUPANT	6021 N SHERMAN BLVD	MILWAUKEE, WI 53209
CURRENT OCCUPANT	4116 W KAUL AVE	MILWAUKEE, WI 53209
CURRENT OCCUPANT	4120 W KAUL AVE	MILWAUKEE, WI 53209
CURRENT OCCUPANT	4130 W KAUL AVE	MILWAUKEE, WI 53209
CURRENT OCCUPANT	4216 W KAUL AVE	MILWAUKEE, WI 53209
CURRENT OCCUPANT	6035 N SHERMAN BLVD	MILWAUKEE, WI 53209
CURRENT OCCUPANT	6022 N 42ND ST	MILWAUKEE, WI 53209
CURRENT OCCUPANT	6053 N SHERMAN BLVD	MILWAUKEE, WI 53209
CURRENT OCCUPANT	6016 N 41ST ST	MILWAUKEE, WI 53209
CURRENT OCCUPANT	6020 N HOPKINS ST	MILWAUKEE, WI 53209
CURRENT OCCUPANT	6046 N HOPKINS ST	MILWAUKEE, WI 53209
CURRENT OCCUPANT	4108 W KAUL AVE	MILWAUKEE, WI 53209
CURRENT OCCUPANT	6023 N 41ST ST	MILWAUKEE, WI 53209
CURRENT OCCUPANT	6039 N 41ST ST	MILWAUKEE, WI 53209
CURRENT OCCUPANT	6044 N 41ST ST	MILWAUKEE, WI 53209
CURRENT OCCUPANT	6045 N 41ST ST	MILWAUKEE, WI 53209
CURRENT OCCUPANT	6052 N 41ST ST	MILWAUKEE, WI 53209
CURRENT OCCUPANT	6016 N 42ND ST	MILWAUKEE, WI 53209
CURRENT OCCUPANT	6026 N 42ND ST	MILWAUKEE, WI 53209
CURRENT OCCUPANT	6049 N 42ND ST	MILWAUKEE, WI 53209
CURRENT OCCUPANT	6051 N 42ND ST	MILWAUKEE, WI 53209
CURRENT OCCUPANT	6093 N 42ND ST	MILWAUKEE, WI 53209
CURRENT OCCUPANT	6099 N 42ND ST	MILWAUKEE, WI 53209
CURRENT OCCUPANT	6088 N SHERMAN BLVD	MILWAUKEE, WI 53209
CURRENT OCCUPANT	6098 N SHERMAN BLVD	MILWAUKEE, WI 53209
CURRENT OCCUPANT	6111 N SHERMAN BLVD	MILWAUKEE, WI 53209
CURRENT OCCUPANT	6113 N SHERMAN BLVD	MILWAUKEE, WI 53209
CURRENT OCCUPANT	6021 N 40TH ST	MILWAUKEE, WI 53209
CURRENT OCCUPANT	6071 N 40TH ST	MILWAUKEE, WI 53209
CURRENT OCCUPANT	6091 N 40TH ST	MILWAUKEE, WI 53209
CURRENT OCCUPANT	6139 N 40TH ST	MILWAUKEE, WI 53209
CURRENT OCCUPANT	6143 N 40TH ST	MILWAUKEE, WI 53209
CURRENT OCCUPANT	4035 W DOUGLAS AVE	MILWAUKEE, WI 53209
CURRENT OCCUPANT	4111 W DOUGLAS AVE	MILWAUKEE, WI 53209
CURRENT OCCUPANT	4123 W DOUGLAS AVE	MILWAUKEE, WI 53209
CURRENT OCCUPANT	4125 W DOUGLAS AVE	MILWAUKEE, WI 53209
CURRENT OCCUPANT	4127 W DOUGLAS AVE	MILWAUKEE, WI 53209
CURRENT OCCUPANT	4225 W DOUGLAS AVE	MILWAUKEE, WI 53209
CURRENT OCCUPANT	4229 W DOUGLAS AVE	MILWAUKEE, WI 53209
CURRENT OCCUPANT	4233 W DOUGLAS AVE	MILWAUKEE, WI 53209

CURRENT OCCUPANT	4251 W DOUGLAS AVE	MILWAUKEE, WI 53209
CURRENT OCCUPANT	4216 W FLORIST AVE	MILWAUKEE, WI 53209
CURRENT OCCUPANT	4306 W FLORIST AVE	MILWAUKEE, WI 53209
CURRENT OCCUPANT	6026 N HOPKINS ST	MILWAUKEE, WI 53209
CURRENT OCCUPANT	6044 N HOPKINS ST	MILWAUKEE, WI 53209
CURRENT OCCUPANT	4006 W KAUL AVE	MILWAUKEE, WI 53209
CURRENT OCCUPANT	4008 W KAUL AVE	MILWAUKEE, WI 53209
CURRENT OCCUPANT	4012 W KAUL AVE	MILWAUKEE, WI 53209
CURRENT OCCUPANT	4024 W KAUL AVE	MILWAUKEE, WI 53209
CURRENT OCCUPANT	4205 W KAUL AVE	MILWAUKEE, WI 53209
CURRENT OCCUPANT	4127 W MONROVIA WAY	MILWAUKEE, WI 53209
CURRENT OCCUPANT	4215 W MONROVIA WAY	MILWAUKEE, WI 53209
CURRENT OCCUPANT	4216 W MONROVIA WAY	MILWAUKEE, WI 53209
CURRENT OCCUPANT	4306 W MONROVIA WAY	MILWAUKEE, WI 53209
CURRENT OCCUPANT	6032 N SHERMAN BLVD	MILWAUKEE, WI 53209
CURRENT OCCUPANT	4133 W MONROVIA WAY	MILWAUKEE, WI 53209
CURRENT OCCUPANT	6015 N 42ND ST	MILWAUKEE, WI 53209
CURRENT OCCUPANT	6115 N SHERMAN BLVD	MILWAUKEE, WI 53209
CURRENT OCCUPANT	4305 W DOUGLAS AVE	MILWAUKEE, WI 53209
CURRENT OCCUPANT	4110 W KAUL AVE	MILWAUKEE, WI 53209
CURRENT OCCUPANT	6033 N 41ST ST	MILWAUKEE, WI 53209
CURRENT OCCUPANT	6056 N 41ST ST	MILWAUKEE, WI 53209
CURRENT OCCUPANT	6074 N 41ST ST	MILWAUKEE, WI 53209
CURRENT OCCUPANT	6094 N 41ST ST	MILWAUKEE, WI 53209
CURRENT OCCUPANT	6019 N 42ND ST	MILWAUKEE, WI 53209
CURRENT OCCUPANT	6037 N 42ND ST	MILWAUKEE, WI 53209
CURRENT OCCUPANT	6050 N 42ND ST	MILWAUKEE, WI 53209
CURRENT OCCUPANT	6054 N 42ND ST	MILWAUKEE, WI 53209
CURRENT OCCUPANT	6056 N 42ND ST	MILWAUKEE, WI 53209
CURRENT OCCUPANT	6113 N 42ND ST	MILWAUKEE, WI 53209
CURRENT OCCUPANT	6055 N SHERMAN BLVD	MILWAUKEE, WI 53209
CURRENT OCCUPANT	6090 N SHERMAN BLVD	MILWAUKEE, WI 53209
CURRENT OCCUPANT	6117 N SHERMAN BLVD	MILWAUKEE, WI 53209
CURRENT OCCUPANT	6033 N 40TH ST	MILWAUKEE, WI 53209
CURRENT OCCUPANT	6041 N 40TH ST	MILWAUKEE, WI 53209
CURRENT OCCUPANT	6069 N 40TH ST	MILWAUKEE, WI 53209
CURRENT OCCUPANT	6089 N 40TH ST	MILWAUKEE, WI 53209
CURRENT OCCUPANT	6133 N 40TH ST	MILWAUKEE, WI 53209
CURRENT OCCUPANT	6153 N 40TH ST	MILWAUKEE, WI 53209
CURRENT OCCUPANT	6163 N 40TH ST	MILWAUKEE, WI 53209
CURRENT OCCUPANT	4017 W DOUGLAS AVE	MILWAUKEE, WI 53209
CURRENT OCCUPANT	4033 W DOUGLAS AVE	MILWAUKEE, WI 53209
CURRENT OCCUPANT	4039 W DOUGLAS AVE	MILWAUKEE, WI 53209
CURRENT OCCUPANT	4121 W DOUGLAS AVE	MILWAUKEE, WI 53209
CURRENT OCCUPANT	4319 W DOUGLAS AVE	MILWAUKEE, WI 53209
CURRENT OCCUPANT	4016 W FLORIST AVE	MILWAUKEE, WI 53209
CURRENT OCCUPANT	4020 W FLORIST AVE	MILWAUKEE, WI 53209

CURRENT OCCUPANT	4032 W FLORIST AVE	MILWAUKEE, WI 53209
CURRENT OCCUPANT	4110 W FLORIST AVE	MILWAUKEE, WI 53209
CURRENT OCCUPANT	6024 N HOPKINS ST	MILWAUKEE, WI 53209
CURRENT OCCUPANT	6108 N HOPKINS ST	MILWAUKEE, WI 53209
CURRENT OCCUPANT	4022 W KAUL AVE	MILWAUKEE, WI 53209
CURRENT OCCUPANT	4025 W KAUL AVE	MILWAUKEE, WI 53209
CURRENT OCCUPANT	4218 W KAUL AVE	MILWAUKEE, WI 53209
CURRENT OCCUPANT	4220 W KAUL AVE	MILWAUKEE, WI 53209
CURRENT OCCUPANT	4236 W MONROVIA WAY	MILWAUKEE, WI 53209
CURRENT OCCUPANT	4304 W MONROVIA WAY	MILWAUKEE, WI 53209
CURRENT OCCUPANT	4308 W MONROVIA WAY	MILWAUKEE, WI 53209
CURRENT OCCUPANT	4309 W MONROVIA WAY	MILWAUKEE, WI 53209
CURRENT OCCUPANT	4310 W MONROVIA WAY	MILWAUKEE, WI 53209
CURRENT OCCUPANT	4312 W MONROVIA WAY	MILWAUKEE, WI 53209
CURRENT OCCUPANT	4315 W MONROVIA WAY	MILWAUKEE, WI 53209
CURRENT OCCUPANT	6020 N SHERMAN BLVD	MILWAUKEE, WI 53209
CURRENT OCCUPANT	6026 N SHERMAN BLVD	MILWAUKEE, WI 53209
CURRENT OCCUPANT	6030 N SHERMAN BLVD	MILWAUKEE, WI 53209
CURRENT OCCUPANT	6044 N SHERMAN BLVD	MILWAUKEE, WI 53209
CURRENT OCCUPANT	4122 W KAUL AVE	MILWAUKEE, WI 53209
CURRENT OCCUPANT	4132 W KAUL AVE	MILWAUKEE, WI 53209
CURRENT OCCUPANT	6029 N 41ST ST	MILWAUKEE, WI 53209
CURRENT OCCUPANT	6050 N SHERMAN BLVD	MILWAUKEE, WI 53209
CURRENT OCCUPANT	6009 N 41ST ST	MILWAUKEE, WI 53209
CURRENT OCCUPANT	4311 W DOUGLAS AVE	MILWAUKEE, WI 53209
CURRENT OCCUPANT	6061 N 41ST ST	MILWAUKEE, WI 53209
CURRENT OCCUPANT	6045 N 42ND ST	MILWAUKEE, WI 53209
CURRENT OCCUPANT	6052 N 42ND ST	MILWAUKEE, WI 53209
CURRENT OCCUPANT	6105 N 42ND ST	MILWAUKEE, WI 53209
CURRENT OCCUPANT	6089 N SHERMAN BLVD	MILWAUKEE, WI 53209
CURRENT OCCUPANT	6094 N SHERMAN BLVD	MILWAUKEE, WI 53209
CURRENT OCCUPANT	6096 N SHERMAN BLVD	MILWAUKEE, WI 53209
CURRENT OCCUPANT	6097 N SHERMAN BLVD	MILWAUKEE, WI 53209
CURRENT OCCUPANT	6107 N SHERMAN BLVD	MILWAUKEE, WI 53209
CURRENT OCCUPANT	6025 N 40TH ST	MILWAUKEE, WI 53209
CURRENT OCCUPANT	6035 N 40TH ST	MILWAUKEE, WI 53209
CURRENT OCCUPANT	6075 N 40TH ST	MILWAUKEE, WI 53209
CURRENT OCCUPANT	6095 N 40TH ST	MILWAUKEE, WI 53209
CURRENT OCCUPANT	6123 N 40TH ST	MILWAUKEE, WI 53209
CURRENT OCCUPANT	6183 N 40TH ST	MILWAUKEE, WI 53209
CURRENT OCCUPANT	4007 W DOUGLAS AVE	MILWAUKEE, WI 53209
CURRENT OCCUPANT	4021 W DOUGLAS AVE	MILWAUKEE, WI 53209
CURRENT OCCUPANT	4023 W DOUGLAS AVE	MILWAUKEE, WI 53209
CURRENT OCCUPANT	4245 W DOUGLAS AVE	MILWAUKEE, WI 53209
CURRENT OCCUPANT	4307 W DOUGLAS AVE	MILWAUKEE, WI 53209
CURRENT OCCUPANT	4116 W FLORIST AVE	MILWAUKEE, WI 53209
CURRENT OCCUPANT	4226 W FLORIST AVE	MILWAUKEE, WI 53209

CURRENT OCCUPANT	6098 N HOPKINS ST	MILWAUKEE, WI 53209
CURRENT OCCUPANT	6114 N HOPKINS ST	MILWAUKEE, WI 53209
CURRENT OCCUPANT	4010 W KAUL AVE	MILWAUKEE, WI 53209
CURRENT OCCUPANT	4020 W KAUL AVE	MILWAUKEE, WI 53209
CURRENT OCCUPANT	4033 W KAUL AVE	MILWAUKEE, WI 53209
CURRENT OCCUPANT	4215 W KAUL AVE	MILWAUKEE, WI 53209
CURRENT OCCUPANT	4129 W MONROVIA WAY	MILWAUKEE, WI 53209
CURRENT OCCUPANT	4210 W MONROVIA WAY	MILWAUKEE, WI 53209
CURRENT OCCUPANT	4229 W MONROVIA WAY	MILWAUKEE, WI 53209
CURRENT OCCUPANT	4231 W MONROVIA WAY	MILWAUKEE, WI 53209
CURRENT OCCUPANT	4233 W MONROVIA WAY	MILWAUKEE, WI 53209
CURRENT OCCUPANT	4314 W MONROVIA WAY	MILWAUKEE, WI 53209
CURRENT OCCUPANT	4321 W MONROVIA WAY	MILWAUKEE, WI 53209
CURRENT OCCUPANT	4324 W MONROVIA WAY	MILWAUKEE, WI 53209
CURRENT OCCUPANT	6019 N SHERMAN BLVD	MILWAUKEE, WI 53209

Total Records: 390

Radius: 250.0 feet and Center of Circle: 4030 W Douglas Ave



RECYCLING, SALVAGING OR TOWING PREMISES
LICENSE SUPPLEMENTAL RENEWAL APPLICATION

ccl-rstprenapp 2/23/18

Office of the City Clerk License Division
200 E. Wells St. Room 105, Milwaukee, WI 53202
(414) 286-2238 e-mail address: license@milwaukee.gov

Legal Entity Name: Apys Cars Inc

Business Address: 4030 W DOUGLAS AV

1. Current Approved Activities

The following types of business activities have been approved for your current license: Towing & storing

2. Adding Activities

If applicable, check any activities you wish to ADD: ONLY CHECK ACTIVITIES YOU ARE ADDING. YOUR CURRENT APPROVED ACTIVITIES ARE LISTED ABOVE.

[X] Non-Consensual Towing: Provide the address within the City of Milwaukee where vehicles will be towed:

4030 W. Douglas Ave.

- Junk/Valuable Metal: [ ] Dealing, Storing and/or Transporting [ ] Removing and/or Recycling
Waste Tires: [ ] Dealing, Storing and/or Transporting [ ] Removing and/or Recycling
Salvaged Motor Vehicle Parts: [ ] Dealing, Storing and/or Transporting [ ] Removing and/or Recycling (including secondhand tires/batteries)

No activity changes can take place until approved by Common Council and a new license has been issued and posted on the premises.

3. Removing Activities

If applicable, list any activities you wish to remove:

4. Additional Storage Yards

Are there changes to the additional storage yards? [X] No [ ] Yes If yes list the address of any new yard or strike through any yard not in operation. Currently licensed yards are listed below.

5. Business Operations

Are there any changes to the current hours of operation (as shown on your license)? [X] No [ ] Yes

If Yes, describe:

- Do you understand that you must follow all recordkeeping, reporting and operating regulations in MCO 93-43-49? [X] Yes [ ] No
Do you understand that all records and reports must be available to the Police Department upon request? [X] Yes [ ] No

How many motor vehicles will be used in the business operations? 2 Provide information for each vehicle on Page 2 (Reverse Side)

6. Signature

[Handwritten Signature]

Signature of Sole Proprietor, a Partner, or if a Corporation or LLC, the Agent must sign







**CITY OF MILWAUKEE  
OFFICE OF THE CITY CLERK**

Monday, September 24, 2018

**COMMITTEE MEETING NOTICE**

AD 01

BLAS, Jovana N, Agent  
AT Towing Inc  
2617 N Holton St

Milwaukee, WI 53212

You are requested to attend a hearing which is to be held in Room 301-B, Third Floor, City Hall on:

**Tuesday, October 02, 2018 at 10:30 AM**

**Regarding:** Your Recycling, Salvaging, or Towing Premises License Application as agent for "AT Towing Inc" for "A+ Towing" at 4030 W DOUGLAS Av.

There is a possibility that your application may be denied for one or more of the following reasons: The recommendation of the committee regarding the application shall be based on evidence presented at the hearing. Per MCO 85-2.7-4, probative evidence concerning whether or not a new license should be granted may be presented on the following subjects: whether or not the applicant meets the municipal requirements, the appropriateness of the location and premises where the licensed premises is to be located and whether use of the premises for the purposes or activities permitted by the license would tend to facilitate a public or private nuisance or create undesirable neighborhood problems such as disorderly patrons, unreasonably loud noise, litter, and excessive traffic and parking congestion. Probative evidence relating to these matters may be taken from the plan of operation submitted with the license application, if any, but shall not include the content of any music. Evidence regarding the fitness of the location of the premises to be maintained as the principal place of business, including but not limited to whether there is an overconcentration of businesses of the type for which the license is sought; whether the proposal is consistent with any pertinent neighborhood business or development plans, or the location's proximity to areas where children are typically present. The applicant's record in operating similarly licensed premises; and whether or not the applicant has been charged with or convicted of any felony, misdemeanor, municipal offense or other offense, the circumstances of which substantially relate to the activity to be permitted by the license being applied for or any other factor which reasonably relates to the public health, safety or welfare may also be considered. See attached police report or correspondence.

**Notice for applicants with warrants or unpaid fines:**

Proof of warrant satisfaction or payment of fines must be submitted at the hearing on the above date and time. Failure to comply with this requirement may result in a delay of the granting/denial of your application.

Failure to appear at this meeting may result in the denial of your license. Individual applicants must appear only in person or by an attorney. Corporate or Limited Liability applicants must appear only by the agent designated on the application or by an attorney. Partnership applicants must appear by a partner listed on the application or by an attorney. If you wish to do so and at your own expense, you may be accompanied by an attorney of your choosing to represent you at this hearing.

You will be given an opportunity to speak on behalf of the application and to respond and challenge any charges or reasons given for the denial. No petitions can be accepted by the committee, unless the people who signed the petition are present at the committee hearing and willing to testify. You may present witnesses under oath and you may also confront and cross-examine opposing witnesses under oath. If you have difficulty with the English language, you should bring an interpreter with you, at your expense, so that you can answer questions and participate in your hearing.

You may examine the application file at this office during regular business hours prior to the hearing date. Inquiries regarding this matter may be directed to the person whose signature appears below.

Limited parking for persons attending meetings in City Hall is available at reduced rates (5 hour limit) at the Milwaukee Center on the southwest corner of East Kilbourn and North Water Street. Parking tickets must be validated in the first floor information booth in City Hall.

PLEASE NOTE: Upon reasonable notice, efforts will be made to accommodate the needs of disabled individuals through sign language interpreters or other auxiliary aids. For additional information or to request this service, contact the Council Services Division ADA Coordinator at (414) 286-2998, Fax - (414) 286-3456, TDD - (414) 286-2025.

JIM OWCZARSKI, CITY CLERK

BY: \_\_\_\_\_

Jessica Celella

License Division Manager

**If you have questions regarding this notice, please contact the License Division at (414) 286-2238.**

200 E. Wells Street, Room 105, City Hall, Milwaukee, WI 53202. [www.milwaukee.gov/license](http://www.milwaukee.gov/license)  
Phone: (414) 286-2238 Fax: (414) 286-3057 Email Address: [License@milwaukee.gov](mailto:License@milwaukee.gov)

# MILWAUKEE POLICE DEPARTMENT LICENSING

## CRIMINAL RECORD/ORDINANCE VIOLATION/INCIDENTS SYNOPSIS

**DATE:** 08/29/18  
**LICENSE TYPE:** RST  
**NEW:**   
**RENEWAL:**

**No. 279828**  
**Application Date:** 08/22/18

**License Location:** 4030 W. Douglas Avenue  
**Business Name:** A+ Towing

**Licensee/Applicant:** BLAS, Jovana N.  
(Last Name, First Name, MI)  
**Date of Birth:** 05/20/1993

**Home Address:** 2617 N. Holton Avenue  
**City:** Milwaukee **State:** WI **Zip Code:** 53212  
**Home Phone:** 414-4583828

This report is written by Police Officer Corstan D. COURT, assigned to the License Investigation Unit, Days.

The Milwaukee Police Department's investigation regarding this application revealed the following:

**1. The applicant has the following past due fines owed to Milwaukee Municipal Court:**

14030984	Rear Window Excessive Tinting	\$25.40 due on 08/28/17
14030985	Operating After Suspension	\$114.00 due on 08/28/17
14030986	Operating Veh after Sus of Reg	\$88.80 due on 08/28/17



Monday, September 24, 2018



# Notice of Public Hearing

---

BLAS, Jovana N, Agent  
A+ Towing at 4030 W DOUGLAS Av  
Recycling, Salvaging, or Towing Premises License Application

**Tuesday, October 02, 2018 at 10:30 AM**

To whom it may concern:

The above application has been made by the above named applicant(s). This requires approval from the Licenses Committee and the Common Council of the City of Milwaukee. The hearing before the Licenses Committee will take place on 10/2/2018 at 10:30 AM, in Room 301-B, Third Floor, City Hall. If you wish, you may provide testimony at the hearing regarding the request; see below for further information. You are not required to attend the hearing. Once the Licenses Committee makes its recommendation, this recommendation is forwarded to the full Common Council for approval at its next regularly scheduled hearing. Please review the information below and if you have further questions regarding this process, please contact the License Division at (414) 286-2238.

---

## Important details for those wishing to provide information for the Licenses Committee to consider when making its recommendation:

1. The license application is scheduled to be heard at the above time. Due to other hearings running longer than scheduled, you may have to wait some time to provide your testimony.
2. You must appear in person and testify as to matters that you have personally experienced or seen. (You cannot provide testimony for your neighbor, parent or anyone else; this is considered hearsay and cannot be considered by the committee.)
3. No letters or petitions can be accepted by the committee (unless the person who wrote the letter or the persons who signed the petition are present at the committee hearing and willing to testify).
4. Persons opposed to the license application are given the opportunity to testify first; supporters may testify after the opponents have finished.
5. When you are called to testify, you will be sworn in and asked to give your name, and address. (If your first and/or last names are uncommon please spell them.)
6. You may then provide testimony.
  - a. Include only information relating to the above license application.
  - b. Include only information you have personally witnessed or seen.
  - c. Provide concise and relevant information detailing how this business has affected or may affect the peaceful enjoyment of your neighborhood.
  - d. If by the time you have the opportunity to testify, the information you wish to share has already been provided to the committee, you may state that you agree with the previous testimony. Redundant or repetitive testimony will not assist the committee in making its recommendation.
7. After giving your testimony, the members of the Licenses Committee and the licensee may ask questions regarding the testimony you have given or other factors relating to the license application.
8. Business Competition is not a valid basis for denial or non-renewal of a license.  
**Please Note: If you have submitted an objection to the above application your objection cannot be considered by the committee unless you personally testify at the hearing.**

OCCUPANT	MAIL ADDRESS	CITY, STATE ZIP
CURRENT OCCUPANT	4226 W MONROVIA WAY	MILWAUKEE, WI 53209
CURRENT OCCUPANT	6010 N SHERMAN BLVD	MILWAUKEE, WI 53209
CURRENT OCCUPANT	6049 N SHERMAN BLVD	MILWAUKEE, WI 53209
CURRENT OCCUPANT	6051 N SHERMAN BLVD	MILWAUKEE, WI 53209
CURRENT OCCUPANT	6052 N SHERMAN BLVD	MILWAUKEE, WI 53209
CURRENT OCCUPANT	6100 N SHERMAN BLVD	MILWAUKEE, WI 53209
CURRENT OCCUPANT	6117 N 40TH ST	MILWAUKEE, WI 53209
CURRENT OCCUPANT	4019 W DOUGLAS AVE	MILWAUKEE, WI 53209
CURRENT OCCUPANT	4028 W FLORIST AVE	MILWAUKEE, WI 53209
CURRENT OCCUPANT	6025 N 41ST ST	MILWAUKEE, WI 53209
CURRENT OCCUPANT	6026 N 41ST ST	MILWAUKEE, WI 53209
CURRENT OCCUPANT	6028 N 41ST ST	MILWAUKEE, WI 53209
CURRENT OCCUPANT	6032 N 41ST ST	MILWAUKEE, WI 53209
CURRENT OCCUPANT	6059 N 41ST ST	MILWAUKEE, WI 53209
CURRENT OCCUPANT	6063 N 41ST ST	MILWAUKEE, WI 53209
CURRENT OCCUPANT	6086 N 41ST ST	MILWAUKEE, WI 53209
CURRENT OCCUPANT	6088 N 41ST ST	MILWAUKEE, WI 53209
CURRENT OCCUPANT	6033 N 42ND ST	MILWAUKEE, WI 53209
CURRENT OCCUPANT	6093 N SHERMAN BLVD	MILWAUKEE, WI 53209
CURRENT OCCUPANT	6037 N 40TH ST	MILWAUKEE, WI 53209
CURRENT OCCUPANT	6043 N 40TH ST	MILWAUKEE, WI 53209
CURRENT OCCUPANT	6119 N 40TH ST	MILWAUKEE, WI 53209
CURRENT OCCUPANT	6161 N 40TH ST	MILWAUKEE, WI 53209
CURRENT OCCUPANT	4223 W DOUGLAS AVE	MILWAUKEE, WI 53209
CURRENT OCCUPANT	4231 W DOUGLAS AVE	MILWAUKEE, WI 53209
CURRENT OCCUPANT	4249 W DOUGLAS AVE	MILWAUKEE, WI 53209
CURRENT OCCUPANT	4309 W DOUGLAS AVE	MILWAUKEE, WI 53209
CURRENT OCCUPANT	4315 W DOUGLAS AVE	MILWAUKEE, WI 53209
CURRENT OCCUPANT	4323 W DOUGLAS AVE	MILWAUKEE, WI 53209
CURRENT OCCUPANT	4018 W FLORIST AVE	MILWAUKEE, WI 53209
CURRENT OCCUPANT	4126 W FLORIST AVE	MILWAUKEE, WI 53209
CURRENT OCCUPANT	4214 W FLORIST AVE	MILWAUKEE, WI 53209
CURRENT OCCUPANT	4234 W FLORIST AVE	MILWAUKEE, WI 53209
CURRENT OCCUPANT	4314 W FLORIST AVE	MILWAUKEE, WI 53209
CURRENT OCCUPANT	4014 W KAUL AVE	MILWAUKEE, WI 53209
CURRENT OCCUPANT	4102 W KAUL AVE	MILWAUKEE, WI 53209
CURRENT OCCUPANT	4134 W KAUL AVE	MILWAUKEE, WI 53209
CURRENT OCCUPANT	4213 W KAUL AVE	MILWAUKEE, WI 53209
CURRENT OCCUPANT	4131 W MONROVIA WAY	MILWAUKEE, WI 53209
CURRENT OCCUPANT	4135 W MONROVIA WAY	MILWAUKEE, WI 53209
CURRENT OCCUPANT	4211 W MONROVIA WAY	MILWAUKEE, WI 53209
CURRENT OCCUPANT	4230 W MONROVIA WAY	MILWAUKEE, WI 53209
CURRENT OCCUPANT	4235 W MONROVIA WAY	MILWAUKEE, WI 53209
CURRENT OCCUPANT	6027 N SHERMAN BLVD	MILWAUKEE, WI 53209
CURRENT OCCUPANT	6033 N SHERMAN BLVD	MILWAUKEE, WI 53209
CURRENT OCCUPANT	6017 N SHERMAN BLVD	MILWAUKEE, WI 53209

CURRENT OCCUPANT	6048 N SHERMAN BLVD	MILWAUKEE, WI 53209
CURRENT OCCUPANT	4230 W FLORIST AVE	MILWAUKEE, WI 53209
CURRENT OCCUPANT	6102 N HOPKINS ST	MILWAUKEE, WI 53209
CURRENT OCCUPANT	6031 N 41ST ST	MILWAUKEE, WI 53209
CURRENT OCCUPANT	6047 N 41ST ST	MILWAUKEE, WI 53209
CURRENT OCCUPANT	6072 N 41ST ST	MILWAUKEE, WI 53209
CURRENT OCCUPANT	6018 N 42ND ST	MILWAUKEE, WI 53209
CURRENT OCCUPANT	6020 N 42ND ST	MILWAUKEE, WI 53209
CURRENT OCCUPANT	6029 N 42ND ST	MILWAUKEE, WI 53209
CURRENT OCCUPANT	6048 N 42ND ST	MILWAUKEE, WI 53209
CURRENT OCCUPANT	6109 N 42ND ST	MILWAUKEE, WI 53209
CURRENT OCCUPANT	6092 N SHERMAN BLVD	MILWAUKEE, WI 53209
CURRENT OCCUPANT	6102 N SHERMAN BLVD	MILWAUKEE, WI 53209
CURRENT OCCUPANT	6017 N 40TH ST	MILWAUKEE, WI 53209
CURRENT OCCUPANT	6039 N 40TH ST	MILWAUKEE, WI 53209
CURRENT OCCUPANT	6067 N 40TH ST	MILWAUKEE, WI 53209
CURRENT OCCUPANT	6177 N 40TH ST	MILWAUKEE, WI 53209
CURRENT OCCUPANT	6010 N 41ST ST	MILWAUKEE, WI 53209
CURRENT OCCUPANT	4011 W DOUGLAS AVE	MILWAUKEE, WI 53209
CURRENT OCCUPANT	4037 W DOUGLAS AVE	MILWAUKEE, WI 53209
CURRENT OCCUPANT	4117 W DOUGLAS AVE	MILWAUKEE, WI 53209
CURRENT OCCUPANT	4119 W DOUGLAS AVE	MILWAUKEE, WI 53209
CURRENT OCCUPANT	4313 W DOUGLAS AVE	MILWAUKEE, WI 53209
CURRENT OCCUPANT	4321 W DOUGLAS AVE	MILWAUKEE, WI 53209
CURRENT OCCUPANT	4325 W DOUGLAS AVE	MILWAUKEE, WI 53209
CURRENT OCCUPANT	4030 W FLORIST AVE	MILWAUKEE, WI 53209
CURRENT OCCUPANT	4112 W FLORIST AVE	MILWAUKEE, WI 53209
CURRENT OCCUPANT	4132 W FLORIST AVE	MILWAUKEE, WI 53209
CURRENT OCCUPANT	4232 W FLORIST AVE	MILWAUKEE, WI 53209
CURRENT OCCUPANT	4236 W FLORIST AVE	MILWAUKEE, WI 53209
CURRENT OCCUPANT	4308 W FLORIST AVE	MILWAUKEE, WI 53209
CURRENT OCCUPANT	4310 W FLORIST AVE	MILWAUKEE, WI 53209
CURRENT OCCUPANT	6032 N HOPKINS ST	MILWAUKEE, WI 53209
CURRENT OCCUPANT	6034 N HOPKINS ST	MILWAUKEE, WI 53209
CURRENT OCCUPANT	6038 N HOPKINS ST	MILWAUKEE, WI 53209
CURRENT OCCUPANT	6092 N HOPKINS ST	MILWAUKEE, WI 53209
CURRENT OCCUPANT	6094 N HOPKINS ST	MILWAUKEE, WI 53209
CURRENT OCCUPANT	4031 W KAUL AVE	MILWAUKEE, WI 53209
CURRENT OCCUPANT	4214 W MONROVIA WAY	MILWAUKEE, WI 53209
CURRENT OCCUPANT	4228 W MONROVIA WAY	MILWAUKEE, WI 53209
CURRENT OCCUPANT	4232 W MONROVIA WAY	MILWAUKEE, WI 53209
CURRENT OCCUPANT	4307 W MONROVIA WAY	MILWAUKEE, WI 53209
CURRENT OCCUPANT	4311 W MONROVIA WAY	MILWAUKEE, WI 53209
CURRENT OCCUPANT	6012 N SHERMAN BLVD	MILWAUKEE, WI 53209
CURRENT OCCUPANT	6025 N SHERMAN BLVD	MILWAUKEE, WI 53209
CURRENT OCCUPANT	6028 N SHERMAN BLVD	MILWAUKEE, WI 53209
CURRENT OCCUPANT	6036 N SHERMAN BLVD	MILWAUKEE, WI 53209

CURRENT OCCUPANT	6045 N SHERMAN BLVD	MILWAUKEE, WI 53209
CURRENT OCCUPANT	4128 W KAUL AVE	MILWAUKEE, WI 53209
CURRENT OCCUPANT	4313 W MONROVIA WAY	MILWAUKEE, WI 53209
CURRENT OCCUPANT	6047 N SHERMAN BLVD	MILWAUKEE, WI 53209
CURRENT OCCUPANT	6111 N 42ND ST	MILWAUKEE, WI 53209
CURRENT OCCUPANT	6057 N 40TH ST	MILWAUKEE, WI 53209
CURRENT OCCUPANT	6157 N 40TH ST	MILWAUKEE, WI 53209
CURRENT OCCUPANT	4253 W DOUGLAS AVE	MILWAUKEE, WI 53209
CURRENT OCCUPANT	4112 W KAUL AVE	MILWAUKEE, WI 53209
CURRENT OCCUPANT	6030 N 41ST ST	MILWAUKEE, WI 53209
CURRENT OCCUPANT	6040 N 41ST ST	MILWAUKEE, WI 53209
CURRENT OCCUPANT	6046 N 41ST ST	MILWAUKEE, WI 53209
CURRENT OCCUPANT	6054 N 41ST ST	MILWAUKEE, WI 53209
CURRENT OCCUPANT	6058 N 41ST ST	MILWAUKEE, WI 53209
CURRENT OCCUPANT	6076 N 41ST ST	MILWAUKEE, WI 53209
CURRENT OCCUPANT	6098 N 41ST ST	MILWAUKEE, WI 53209
CURRENT OCCUPANT	6021 N 42ND ST	MILWAUKEE, WI 53209
CURRENT OCCUPANT	6024 N 42ND ST	MILWAUKEE, WI 53209
CURRENT OCCUPANT	6035 N 42ND ST	MILWAUKEE, WI 53209
CURRENT OCCUPANT	6040 N 42ND ST	MILWAUKEE, WI 53209
CURRENT OCCUPANT	6095 N 42ND ST	MILWAUKEE, WI 53209
CURRENT OCCUPANT	6097 N 42ND ST	MILWAUKEE, WI 53209
CURRENT OCCUPANT	6099 N SHERMAN BLVD	MILWAUKEE, WI 53209
CURRENT OCCUPANT	6104 N SHERMAN BLVD	MILWAUKEE, WI 53209
CURRENT OCCUPANT	6108 N SHERMAN BLVD	MILWAUKEE, WI 53209
CURRENT OCCUPANT	6110 N SHERMAN BLVD	MILWAUKEE, WI 53209
CURRENT OCCUPANT	6027 N 40TH ST	MILWAUKEE, WI 53209
CURRENT OCCUPANT	6053 N 40TH ST	MILWAUKEE, WI 53209
CURRENT OCCUPANT	6055 N 40TH ST	MILWAUKEE, WI 53209
CURRENT OCCUPANT	6077 N 40TH ST	MILWAUKEE, WI 53209
CURRENT OCCUPANT	6137 N 40TH ST	MILWAUKEE, WI 53209
CURRENT OCCUPANT	6159 N 40TH ST	MILWAUKEE, WI 53209
CURRENT OCCUPANT	6012 N 41ST ST	MILWAUKEE, WI 53209
CURRENT OCCUPANT	6013 N 41ST ST	MILWAUKEE, WI 53209
CURRENT OCCUPANT	4009 W DOUGLAS AVE	MILWAUKEE, WI 53209
CURRENT OCCUPANT	4107 W DOUGLAS AVE	MILWAUKEE, WI 53209
CURRENT OCCUPANT	4014 W FLORIST AVE	MILWAUKEE, WI 53209
CURRENT OCCUPANT	4124 W FLORIST AVE	MILWAUKEE, WI 53209
CURRENT OCCUPANT	4212 W FLORIST AVE	MILWAUKEE, WI 53209
CURRENT OCCUPANT	6110 N HOPKINS ST	MILWAUKEE, WI 53209
CURRENT OCCUPANT	4035 W KAUL AVE	MILWAUKEE, WI 53209
CURRENT OCCUPANT	4214 W KAUL AVE	MILWAUKEE, WI 53209
CURRENT OCCUPANT	4212 W MONROVIA WAY	MILWAUKEE, WI 53209
CURRENT OCCUPANT	4326 W MONROVIA WAY	MILWAUKEE, WI 53209
CURRENT OCCUPANT	6014 N SHERMAN BLVD	MILWAUKEE, WI 53209
CURRENT OCCUPANT	6018 N SHERMAN BLVD	MILWAUKEE, WI 53209
CURRENT OCCUPANT	6023 N SHERMAN BLVD	MILWAUKEE, WI 53209

CURRENT OCCUPANT	6039 N SHERMAN BLVD	MILWAUKEE, WI 53209
CURRENT OCCUPANT	6046 N SHERMAN BLVD	MILWAUKEE, WI 53209
CURRENT OCCUPANT	4126 W KAUL AVE	MILWAUKEE, WI 53209
CURRENT OCCUPANT	4237 W MONROVIA WAY	MILWAUKEE, WI 53209
CURRENT OCCUPANT	6049 N 41ST ST	MILWAUKEE, WI 53209
CURRENT OCCUPANT	6091 N 42ND ST	MILWAUKEE, WI 53209
CURRENT OCCUPANT	6091 N SHERMAN BLVD	MILWAUKEE, WI 53209
CURRENT OCCUPANT	4109 W DOUGLAS AVE	MILWAUKEE, WI 53209
CURRENT OCCUPANT	4227 W DOUGLAS AVE	MILWAUKEE, WI 53209
CURRENT OCCUPANT	4130 W FLORIST AVE	MILWAUKEE, WI 53209
CURRENT OCCUPANT	4106 W KAUL AVE	MILWAUKEE, WI 53209
CURRENT OCCUPANT	6043 N 41ST ST	MILWAUKEE, WI 53209
CURRENT OCCUPANT	6062 N 41ST ST	MILWAUKEE, WI 53209
CURRENT OCCUPANT	6065 N 41ST ST	MILWAUKEE, WI 53209
CURRENT OCCUPANT	6084 N 41ST ST	MILWAUKEE, WI 53209
CURRENT OCCUPANT	6092 N 41ST ST	MILWAUKEE, WI 53209
CURRENT OCCUPANT	6096 N 41ST ST	MILWAUKEE, WI 53209
CURRENT OCCUPANT	6027 N 42ND ST	MILWAUKEE, WI 53209
CURRENT OCCUPANT	6034 N 42ND ST	MILWAUKEE, WI 53209
CURRENT OCCUPANT	6036 N 42ND ST	MILWAUKEE, WI 53209
CURRENT OCCUPANT	6058 N 42ND ST	MILWAUKEE, WI 53209
CURRENT OCCUPANT	6109 N SHERMAN BLVD	MILWAUKEE, WI 53209
CURRENT OCCUPANT	6023 N 40TH ST	MILWAUKEE, WI 53209
CURRENT OCCUPANT	6093 N 40TH ST	MILWAUKEE, WI 53209
CURRENT OCCUPANT	6125 N 40TH ST	MILWAUKEE, WI 53209
CURRENT OCCUPANT	6135 N 40TH ST	MILWAUKEE, WI 53209
CURRENT OCCUPANT	6173 N 40TH ST	MILWAUKEE, WI 53209
CURRENT OCCUPANT	6175 N 40TH ST	MILWAUKEE, WI 53209
CURRENT OCCUPANT	6179 N 40TH ST	MILWAUKEE, WI 53209
CURRENT OCCUPANT	6181 N 40TH ST	MILWAUKEE, WI 53209
CURRENT OCCUPANT	6011 N 41ST ST	MILWAUKEE, WI 53209
CURRENT OCCUPANT	6014 N 41ST ST	MILWAUKEE, WI 53209
CURRENT OCCUPANT	4005 W DOUGLAS AVE	MILWAUKEE, WI 53209
CURRENT OCCUPANT	4025 W DOUGLAS AVE	MILWAUKEE, WI 53209
CURRENT OCCUPANT	4026 W FLORIST AVE	MILWAUKEE, WI 53209
CURRENT OCCUPANT	4114 W FLORIST AVE	MILWAUKEE, WI 53209
CURRENT OCCUPANT	4122 W FLORIST AVE	MILWAUKEE, WI 53209
CURRENT OCCUPANT	4312 W FLORIST AVE	MILWAUKEE, WI 53209
CURRENT OCCUPANT	4316 W FLORIST AVE	MILWAUKEE, WI 53209
CURRENT OCCUPANT	6022 N HOPKINS ST	MILWAUKEE, WI 53209
CURRENT OCCUPANT	6050 N HOPKINS ST	MILWAUKEE, WI 53209
CURRENT OCCUPANT	4026 W KAUL AVE	MILWAUKEE, WI 53209
CURRENT OCCUPANT	4207 W KAUL AVE	MILWAUKEE, WI 53209
CURRENT OCCUPANT	4209 W KAUL AVE	MILWAUKEE, WI 53209
CURRENT OCCUPANT	4137 W MONROVIA WAY	MILWAUKEE, WI 53209
CURRENT OCCUPANT	4213 W MONROVIA WAY	MILWAUKEE, WI 53209
CURRENT OCCUPANT	4217 W MONROVIA WAY	MILWAUKEE, WI 53209

CURRENT OCCUPANT	4234 W MONROVIA WAY	MILWAUKEE, WI 53209
CURRENT OCCUPANT	4320 W MONROVIA WAY	MILWAUKEE, WI 53209
CURRENT OCCUPANT	4323 W MONROVIA WAY	MILWAUKEE, WI 53209
CURRENT OCCUPANT	4327 W MONROVIA WAY	MILWAUKEE, WI 53209
CURRENT OCCUPANT	6034 N SHERMAN BLVD	MILWAUKEE, WI 53209
CURRENT OCCUPANT	6037 N SHERMAN BLVD	MILWAUKEE, WI 53209
CURRENT OCCUPANT	4118 W KAUL AVE	MILWAUKEE, WI 53209
CURRENT OCCUPANT	6070 N 41ST ST	MILWAUKEE, WI 53209
CURRENT OCCUPANT	6047 N 42ND ST	MILWAUKEE, WI 53209
CURRENT OCCUPANT	6054 N SHERMAN BLVD	MILWAUKEE, WI 53209
CURRENT OCCUPANT	6019 N 40TH ST	MILWAUKEE, WI 53209
CURRENT OCCUPANT	4010 W FLORIST AVE	MILWAUKEE, WI 53209
CURRENT OCCUPANT	4004 W KAUL AVE	MILWAUKEE, WI 53209
CURRENT OCCUPANT	4027 W KAUL AVE	MILWAUKEE, WI 53209
CURRENT OCCUPANT	4104 W KAUL AVE	MILWAUKEE, WI 53209
CURRENT OCCUPANT	6027 N 41ST ST	MILWAUKEE, WI 53209
CURRENT OCCUPANT	6041 N 41ST ST	MILWAUKEE, WI 53209
CURRENT OCCUPANT	6042 N 41ST ST	MILWAUKEE, WI 53209
CURRENT OCCUPANT	6060 N 41ST ST	MILWAUKEE, WI 53209
CURRENT OCCUPANT	6082 N 41ST ST	MILWAUKEE, WI 53209
CURRENT OCCUPANT	6017 N 42ND ST	MILWAUKEE, WI 53209
CURRENT OCCUPANT	6031 N 42ND ST	MILWAUKEE, WI 53209
CURRENT OCCUPANT	6038 N 42ND ST	MILWAUKEE, WI 53209
CURRENT OCCUPANT	6103 N 42ND ST	MILWAUKEE, WI 53209
CURRENT OCCUPANT	6107 N 42ND ST	MILWAUKEE, WI 53209
CURRENT OCCUPANT	6095 N SHERMAN BLVD	MILWAUKEE, WI 53209
CURRENT OCCUPANT	6106 N SHERMAN BLVD	MILWAUKEE, WI 53209
CURRENT OCCUPANT	6051 N 40TH ST	MILWAUKEE, WI 53209
CURRENT OCCUPANT	6073 N 40TH ST	MILWAUKEE, WI 53209
CURRENT OCCUPANT	6121 N 40TH ST	MILWAUKEE, WI 53209
CURRENT OCCUPANT	6127 N 40TH ST	MILWAUKEE, WI 53209
CURRENT OCCUPANT	6141 N 40TH ST	MILWAUKEE, WI 53209
CURRENT OCCUPANT	6155 N 40TH ST	MILWAUKEE, WI 53209
CURRENT OCCUPANT	6015 N 41ST ST	MILWAUKEE, WI 53209
CURRENT OCCUPANT	4027 W DOUGLAS AVE	MILWAUKEE, WI 53209
CURRENT OCCUPANT	4105 W DOUGLAS AVE	MILWAUKEE, WI 53209
CURRENT OCCUPANT	4243 W DOUGLAS AVE	MILWAUKEE, WI 53209
CURRENT OCCUPANT	4247 W DOUGLAS AVE	MILWAUKEE, WI 53209
CURRENT OCCUPANT	4012 W FLORIST AVE	MILWAUKEE, WI 53209
CURRENT OCCUPANT	4210 W FLORIST AVE	MILWAUKEE, WI 53209
CURRENT OCCUPANT	4228 W FLORIST AVE	MILWAUKEE, WI 53209
CURRENT OCCUPANT	6036 N HOPKINS ST	MILWAUKEE, WI 53209
CURRENT OCCUPANT	6048 N HOPKINS ST	MILWAUKEE, WI 53209
CURRENT OCCUPANT	6096 N HOPKINS ST	MILWAUKEE, WI 53209
CURRENT OCCUPANT	6100 N HOPKINS ST	MILWAUKEE, WI 53209
CURRENT OCCUPANT	6112 N HOPKINS ST	MILWAUKEE, WI 53209
CURRENT OCCUPANT	4029 W KAUL AVE	MILWAUKEE, WI 53209



CURRENT OCCUPANT	4136 W KAUL AVE	MILWAUKEE, WI 53209
CURRENT OCCUPANT	4211 W KAUL AVE	MILWAUKEE, WI 53209
CURRENT OCCUPANT	4227 W MONROVIA WAY	MILWAUKEE, WI 53209
CURRENT OCCUPANT	4305 W MONROVIA WAY	MILWAUKEE, WI 53209
CURRENT OCCUPANT	4322 W MONROVIA WAY	MILWAUKEE, WI 53209
CURRENT OCCUPANT	4325 W MONROVIA WAY	MILWAUKEE, WI 53209
CURRENT OCCUPANT	6016 N SHERMAN BLVD	MILWAUKEE, WI 53209
CURRENT OCCUPANT	6021 N SHERMAN BLVD	MILWAUKEE, WI 53209
CURRENT OCCUPANT	4116 W KAUL AVE	MILWAUKEE, WI 53209
CURRENT OCCUPANT	4120 W KAUL AVE	MILWAUKEE, WI 53209
CURRENT OCCUPANT	4130 W KAUL AVE	MILWAUKEE, WI 53209
CURRENT OCCUPANT	4216 W KAUL AVE	MILWAUKEE, WI 53209
CURRENT OCCUPANT	6035 N SHERMAN BLVD	MILWAUKEE, WI 53209
CURRENT OCCUPANT	6022 N 42ND ST	MILWAUKEE, WI 53209
CURRENT OCCUPANT	6053 N SHERMAN BLVD	MILWAUKEE, WI 53209
CURRENT OCCUPANT	6016 N 41ST ST	MILWAUKEE, WI 53209
CURRENT OCCUPANT	6020 N HOPKINS ST	MILWAUKEE, WI 53209
CURRENT OCCUPANT	6046 N HOPKINS ST	MILWAUKEE, WI 53209
CURRENT OCCUPANT	4108 W KAUL AVE	MILWAUKEE, WI 53209
CURRENT OCCUPANT	6023 N 41ST ST	MILWAUKEE, WI 53209
CURRENT OCCUPANT	6039 N 41ST ST	MILWAUKEE, WI 53209
CURRENT OCCUPANT	6044 N 41ST ST	MILWAUKEE, WI 53209
CURRENT OCCUPANT	6045 N 41ST ST	MILWAUKEE, WI 53209
CURRENT OCCUPANT	6052 N 41ST ST	MILWAUKEE, WI 53209
CURRENT OCCUPANT	6016 N 42ND ST	MILWAUKEE, WI 53209
CURRENT OCCUPANT	6026 N 42ND ST	MILWAUKEE, WI 53209
CURRENT OCCUPANT	6049 N 42ND ST	MILWAUKEE, WI 53209
CURRENT OCCUPANT	6051 N 42ND ST	MILWAUKEE, WI 53209
CURRENT OCCUPANT	6093 N 42ND ST	MILWAUKEE, WI 53209
CURRENT OCCUPANT	6099 N 42ND ST	MILWAUKEE, WI 53209
CURRENT OCCUPANT	6088 N SHERMAN BLVD	MILWAUKEE, WI 53209
CURRENT OCCUPANT	6098 N SHERMAN BLVD	MILWAUKEE, WI 53209
CURRENT OCCUPANT	6111 N SHERMAN BLVD	MILWAUKEE, WI 53209
CURRENT OCCUPANT	6113 N SHERMAN BLVD	MILWAUKEE, WI 53209
CURRENT OCCUPANT	6021 N 40TH ST	MILWAUKEE, WI 53209
CURRENT OCCUPANT	6071 N 40TH ST	MILWAUKEE, WI 53209
CURRENT OCCUPANT	6091 N 40TH ST	MILWAUKEE, WI 53209
CURRENT OCCUPANT	6139 N 40TH ST	MILWAUKEE, WI 53209
CURRENT OCCUPANT	6143 N 40TH ST	MILWAUKEE, WI 53209
CURRENT OCCUPANT	4035 W DOUGLAS AVE	MILWAUKEE, WI 53209
CURRENT OCCUPANT	4111 W DOUGLAS AVE	MILWAUKEE, WI 53209
CURRENT OCCUPANT	4123 W DOUGLAS AVE	MILWAUKEE, WI 53209
CURRENT OCCUPANT	4125 W DOUGLAS AVE	MILWAUKEE, WI 53209
CURRENT OCCUPANT	4127 W DOUGLAS AVE	MILWAUKEE, WI 53209
CURRENT OCCUPANT	4225 W DOUGLAS AVE	MILWAUKEE, WI 53209
CURRENT OCCUPANT	4229 W DOUGLAS AVE	MILWAUKEE, WI 53209
CURRENT OCCUPANT	4233 W DOUGLAS AVE	MILWAUKEE, WI 53209

CURRENT OCCUPANT	4251 W DOUGLAS AVE	MILWAUKEE, WI 53209
CURRENT OCCUPANT	4216 W FLORIST AVE	MILWAUKEE, WI 53209
CURRENT OCCUPANT	4306 W FLORIST AVE	MILWAUKEE, WI 53209
CURRENT OCCUPANT	6026 N HOPKINS ST	MILWAUKEE, WI 53209
CURRENT OCCUPANT	6044 N HOPKINS ST	MILWAUKEE, WI 53209
CURRENT OCCUPANT	4006 W KAUL AVE	MILWAUKEE, WI 53209
CURRENT OCCUPANT	4008 W KAUL AVE	MILWAUKEE, WI 53209
CURRENT OCCUPANT	4012 W KAUL AVE	MILWAUKEE, WI 53209
CURRENT OCCUPANT	4024 W KAUL AVE	MILWAUKEE, WI 53209
CURRENT OCCUPANT	4205 W KAUL AVE	MILWAUKEE, WI 53209
CURRENT OCCUPANT	4127 W MONROVIA WAY	MILWAUKEE, WI 53209
CURRENT OCCUPANT	4215 W MONROVIA WAY	MILWAUKEE, WI 53209
CURRENT OCCUPANT	4216 W MONROVIA WAY	MILWAUKEE, WI 53209
CURRENT OCCUPANT	4306 W MONROVIA WAY	MILWAUKEE, WI 53209
CURRENT OCCUPANT	6032 N SHERMAN BLVD	MILWAUKEE, WI 53209
CURRENT OCCUPANT	4133 W MONROVIA WAY	MILWAUKEE, WI 53209
CURRENT OCCUPANT	6015 N 42ND ST	MILWAUKEE, WI 53209
CURRENT OCCUPANT	6115 N SHERMAN BLVD	MILWAUKEE, WI 53209
CURRENT OCCUPANT	4305 W DOUGLAS AVE	MILWAUKEE, WI 53209
CURRENT OCCUPANT	4110 W KAUL AVE	MILWAUKEE, WI 53209
CURRENT OCCUPANT	6033 N 41ST ST	MILWAUKEE, WI 53209
CURRENT OCCUPANT	6056 N 41ST ST	MILWAUKEE, WI 53209
CURRENT OCCUPANT	6074 N 41ST ST	MILWAUKEE, WI 53209
CURRENT OCCUPANT	6094 N 41ST ST	MILWAUKEE, WI 53209
CURRENT OCCUPANT	6019 N 42ND ST	MILWAUKEE, WI 53209
CURRENT OCCUPANT	6037 N 42ND ST	MILWAUKEE, WI 53209
CURRENT OCCUPANT	6050 N 42ND ST	MILWAUKEE, WI 53209
CURRENT OCCUPANT	6054 N 42ND ST	MILWAUKEE, WI 53209
CURRENT OCCUPANT	6056 N 42ND ST	MILWAUKEE, WI 53209
CURRENT OCCUPANT	6113 N 42ND ST	MILWAUKEE, WI 53209
CURRENT OCCUPANT	6055 N SHERMAN BLVD	MILWAUKEE, WI 53209
CURRENT OCCUPANT	6090 N SHERMAN BLVD	MILWAUKEE, WI 53209
CURRENT OCCUPANT	6117 N SHERMAN BLVD	MILWAUKEE, WI 53209
CURRENT OCCUPANT	6033 N 40TH ST	MILWAUKEE, WI 53209
CURRENT OCCUPANT	6041 N 40TH ST	MILWAUKEE, WI 53209
CURRENT OCCUPANT	6069 N 40TH ST	MILWAUKEE, WI 53209
CURRENT OCCUPANT	6089 N 40TH ST	MILWAUKEE, WI 53209
CURRENT OCCUPANT	6133 N 40TH ST	MILWAUKEE, WI 53209
CURRENT OCCUPANT	6153 N 40TH ST	MILWAUKEE, WI 53209
CURRENT OCCUPANT	6163 N 40TH ST	MILWAUKEE, WI 53209
CURRENT OCCUPANT	4017 W DOUGLAS AVE	MILWAUKEE, WI 53209
CURRENT OCCUPANT	4033 W DOUGLAS AVE	MILWAUKEE, WI 53209
CURRENT OCCUPANT	4039 W DOUGLAS AVE	MILWAUKEE, WI 53209
CURRENT OCCUPANT	4121 W DOUGLAS AVE	MILWAUKEE, WI 53209
CURRENT OCCUPANT	4319 W DOUGLAS AVE	MILWAUKEE, WI 53209
CURRENT OCCUPANT	4016 W FLORIST AVE	MILWAUKEE, WI 53209
CURRENT OCCUPANT	4020 W FLORIST AVE	MILWAUKEE, WI 53209

CURRENT OCCUPANT	4032 W FLORIST AVE	MILWAUKEE, WI 53209
CURRENT OCCUPANT	4110 W FLORIST AVE	MILWAUKEE, WI 53209
CURRENT OCCUPANT	6024 N HOPKINS ST	MILWAUKEE, WI 53209
CURRENT OCCUPANT	6108 N HOPKINS ST	MILWAUKEE, WI 53209
CURRENT OCCUPANT	4022 W KAUL AVE	MILWAUKEE, WI 53209
CURRENT OCCUPANT	4025 W KAUL AVE	MILWAUKEE, WI 53209
CURRENT OCCUPANT	4218 W KAUL AVE	MILWAUKEE, WI 53209
CURRENT OCCUPANT	4220 W KAUL AVE	MILWAUKEE, WI 53209
CURRENT OCCUPANT	4236 W MONROVIA WAY	MILWAUKEE, WI 53209
CURRENT OCCUPANT	4304 W MONROVIA WAY	MILWAUKEE, WI 53209
CURRENT OCCUPANT	4308 W MONROVIA WAY	MILWAUKEE, WI 53209
CURRENT OCCUPANT	4309 W MONROVIA WAY	MILWAUKEE, WI 53209
CURRENT OCCUPANT	4310 W MONROVIA WAY	MILWAUKEE, WI 53209
CURRENT OCCUPANT	4312 W MONROVIA WAY	MILWAUKEE, WI 53209
CURRENT OCCUPANT	4315 W MONROVIA WAY	MILWAUKEE, WI 53209
CURRENT OCCUPANT	6020 N SHERMAN BLVD	MILWAUKEE, WI 53209
CURRENT OCCUPANT	6026 N SHERMAN BLVD	MILWAUKEE, WI 53209
CURRENT OCCUPANT	6030 N SHERMAN BLVD	MILWAUKEE, WI 53209
CURRENT OCCUPANT	6044 N SHERMAN BLVD	MILWAUKEE, WI 53209
CURRENT OCCUPANT	4122 W KAUL AVE	MILWAUKEE, WI 53209
CURRENT OCCUPANT	4132 W KAUL AVE	MILWAUKEE, WI 53209
CURRENT OCCUPANT	6029 N 41ST ST	MILWAUKEE, WI 53209
CURRENT OCCUPANT	6050 N SHERMAN BLVD	MILWAUKEE, WI 53209
CURRENT OCCUPANT	6009 N 41ST ST	MILWAUKEE, WI 53209
CURRENT OCCUPANT	4311 W DOUGLAS AVE	MILWAUKEE, WI 53209
CURRENT OCCUPANT	6061 N 41ST ST	MILWAUKEE, WI 53209
CURRENT OCCUPANT	6045 N 42ND ST	MILWAUKEE, WI 53209
CURRENT OCCUPANT	6052 N 42ND ST	MILWAUKEE, WI 53209
CURRENT OCCUPANT	6105 N 42ND ST	MILWAUKEE, WI 53209
CURRENT OCCUPANT	6089 N SHERMAN BLVD	MILWAUKEE, WI 53209
CURRENT OCCUPANT	6094 N SHERMAN BLVD	MILWAUKEE, WI 53209
CURRENT OCCUPANT	6096 N SHERMAN BLVD	MILWAUKEE, WI 53209
CURRENT OCCUPANT	6097 N SHERMAN BLVD	MILWAUKEE, WI 53209
CURRENT OCCUPANT	6107 N SHERMAN BLVD	MILWAUKEE, WI 53209
CURRENT OCCUPANT	6025 N 40TH ST	MILWAUKEE, WI 53209
CURRENT OCCUPANT	6035 N 40TH ST	MILWAUKEE, WI 53209
CURRENT OCCUPANT	6075 N 40TH ST	MILWAUKEE, WI 53209
CURRENT OCCUPANT	6095 N 40TH ST	MILWAUKEE, WI 53209
CURRENT OCCUPANT	6123 N 40TH ST	MILWAUKEE, WI 53209
CURRENT OCCUPANT	6183 N 40TH ST	MILWAUKEE, WI 53209
CURRENT OCCUPANT	4007 W DOUGLAS AVE	MILWAUKEE, WI 53209
CURRENT OCCUPANT	4021 W DOUGLAS AVE	MILWAUKEE, WI 53209
CURRENT OCCUPANT	4023 W DOUGLAS AVE	MILWAUKEE, WI 53209
CURRENT OCCUPANT	4245 W DOUGLAS AVE	MILWAUKEE, WI 53209
CURRENT OCCUPANT	4307 W DOUGLAS AVE	MILWAUKEE, WI 53209
CURRENT OCCUPANT	4116 W FLORIST AVE	MILWAUKEE, WI 53209
CURRENT OCCUPANT	4226 W FLORIST AVE	MILWAUKEE, WI 53209

CURRENT OCCUPANT	6098 N HOPKINS ST	MILWAUKEE, WI 53209
CURRENT OCCUPANT	6114 N HOPKINS ST	MILWAUKEE, WI 53209
CURRENT OCCUPANT	4010 W KAUL AVE	MILWAUKEE, WI 53209
CURRENT OCCUPANT	4020 W KAUL AVE	MILWAUKEE, WI 53209
CURRENT OCCUPANT	4033 W KAUL AVE	MILWAUKEE, WI 53209
CURRENT OCCUPANT	4215 W KAUL AVE	MILWAUKEE, WI 53209
CURRENT OCCUPANT	4129 W MONROVIA WAY	MILWAUKEE, WI 53209
CURRENT OCCUPANT	4210 W MONROVIA WAY	MILWAUKEE, WI 53209
CURRENT OCCUPANT	4229 W MONROVIA WAY	MILWAUKEE, WI 53209
CURRENT OCCUPANT	4231 W MONROVIA WAY	MILWAUKEE, WI 53209
CURRENT OCCUPANT	4233 W MONROVIA WAY	MILWAUKEE, WI 53209
CURRENT OCCUPANT	4314 W MONROVIA WAY	MILWAUKEE, WI 53209
CURRENT OCCUPANT	4321 W MONROVIA WAY	MILWAUKEE, WI 53209
CURRENT OCCUPANT	4324 W MONROVIA WAY	MILWAUKEE, WI 53209
CURRENT OCCUPANT	6019 N SHERMAN BLVD	MILWAUKEE, WI 53209

Total Records: 390

Radius: 250.0 feet and Center of Circle: 4030 W Douglas Ave



# BUSINESS LICENSE PLAN OF OPERATION

ccl-busplan 12/14/17

Office of the City Clerk License Division  
200 E. Wells St. Room 105, Milwaukee, WI 53202  
(414) 286-2238 www.milwaukee.gov/license e-mail address: [license@milwaukee.gov](mailto:license@milwaukee.gov)

## 1. Type of Business

Applying for:  Extended Hours (12AM to 5AM) - If a food establishment, check all that apply:  Delivery  Drive Thru  Dining Room  
 Self Service Laundry  Massage Establishment  Filling Station  
 Other (supplemental application for specific license also required)

Provide a detailed description of the type of business you plan on operating:

*Towing*

Do you have any experience operating this type of business?  No  Yes If yes, explain: *Worked at multiple family towing businesses.*

## 2. Business Operations

- a. Proposed Opening Date: *08/22/2018*
- b. Is this premise under construction?  No  Yes If yes, list estimated completion date: \_\_\_\_\_
- c. Is this a franchise?  No  Yes
- d. Is this premises currently licensed?  No  Yes If yes, list type of license: *RST*
- e. Is the current licensee operating?  No  Yes If no, list date closed: \_\_\_\_\_
- f. Do you have future plans for other businesses, licenses or permits at this location?  No  Yes  
If yes, explain: \_\_\_\_\_
- g. Have you previously held an Extended Hours License in Milwaukee?  No  Yes  
If yes, list address(es): \_\_\_\_\_
- h. Are other businesses operating in the same building?  No  Yes If yes, describe: *proposed close date 09/08/2018*

## 3. Litter & Noise

- a. How are grounds kept clean?  Sweep  Pressure Wash  Pick Up Litter  Other: \_\_\_\_\_
- b. How often will grounds be cleaned?  Daily  Weekly  As Needed  Monthly  Other: \_\_\_\_\_
- c. Grounds cleaned by:  Licensee  Building Owner  Employees  Hired Maintenance  Other: \_\_\_\_\_
- d. How are noise issues prevented and/or addressed?  Security  Manager approaches customer(s)  Call Police  
 Signs Posted  Other: \_\_\_\_\_
- e. Will a sound amplification system be used?  No  Yes If yes, describe: \_\_\_\_\_

## 4. Smoking & Sanitation

- a. Are there designated outdoor smoking areas?  No  Yes If yes, describe: \_\_\_\_\_
- b. Number of Garbage Cans: Inside: *1* Locations: *Inside main door.*  
Outside: *1* Locations: *Outside main door.*
- c. Is a crowd control barrier used?  No  Yes If yes, describe: \_\_\_\_\_
- d. How many restrooms are on the premises? *1*
- e. Name of solid waste contractor:  Advanced Disposal  Waste Management  Other: \_\_\_\_\_

## 5. Security

- a. Are there onsite parking spaces?  No  Yes If yes, indicate how many? 100 and describe the parking security plan: Fenced in lot.
- b. Is there a loading zone?  No  Yes If yes, describe the loading area security plan: \_\_\_\_\_
- c. Will you have security personnel on premise?  No  Yes If yes, how many? \_\_\_\_\_ and answer the following:  
 What are their responsibilities? \_\_\_\_\_  
 Is security equipment used?  No  Yes If yes, describe \_\_\_\_\_  
 List their licensing, certification, or training credentials \_\_\_\_\_
- d. Will there be security cameras?  No  Yes If yes, where? Around entire premises.
- e. Will searches/identification checks be done upon entry?  No  Yes If yes, describe CD Check.

## 6. Percentage of Sales (must total 100%)

Alcohol <u>0</u> %	Food <u>0</u> %	Secondhand Merchandise <u>0</u> %	Precious Metals & Gems <u>0</u> %
Entertainment <u>0</u> %	Cigarettes <u>0</u> %		
Pawnbroker Activity <u>0</u> %	Salvaged Materials <u>0</u> % (such as scrap metal)	Personal Services (such as tattoo, body piercing, salon, tailor, tanning, etc.) <u>0</u> %	Other <u>100</u> % Describe: <u>TOWING</u>

## 7. Businesses/Licenses on the Premises (check all that apply):

### Type 1

- Full Service Restaurant     Cafe/Coffee Shop     Deli or Fast Food Restaurant     Private/Fraternal/Veterans Club
- Night Club     Tavern     Cocktail Lounge     Teen Club
- Banquet Hall     Sports Facility     Bowling Alley
- Hotel/Motel : Number of Floors: \_\_\_\_\_     Rooming House: Number of Floors: \_\_\_\_\_  
 Number of Rooms: \_\_\_\_\_    Number of Rooms: \_\_\_\_\_

### Type 2

- Liquor Store     Corner Store     Supermarket     Convenience Store
- Gas Station     Amusement/Phonograph Distributor     Recycling, Salvage or Towing
- Used Car Dealer     Personal Service Establishment  
(such as tattoo business, hair salon, tailor, etc.)     Recording Studio

What other licenses/permits will you hold at this location? (check all that apply)

- Occupancy Permit     Cigarette & Tobacco     Gas Station     Extended Hours     Class "B" Tavern     Weights & Measures
- Secondhand Dealer     Precious Metal & Gem     Other: \_\_\_\_\_

## 8. Legal Capacity (only if a Type 1 premises in #7 above)

Capacity \_\_\_\_\_ (Call the Milwaukee Development Center at 414-286-8211 if you have questions.)

## 9. Premises Description

a. Identify all area(s) of the premises that will be used in operating this business (include areas used only for storage):

1<sup>st</sup> Floor  2<sup>nd</sup> Floor  Basement Storage  Patio  Beer Garden  Sidewalk Café  Deck  Rooftop

Other: Describe: \_\_\_\_\_

b. Describe Location:  Major Thoroughfare  Secondary Street  Other: Fenced in yard.

c. Nearest Major Cross Street: Sherman Blvd.

d. Describe Building:  Free Standing Building  Strip Mall  Other: \_\_\_\_\_

e. Describe Premises Structure:  Single Story  Multi-Story - # of Stories \_\_\_\_\_  Other: \_\_\_\_\_

f. Describe Surrounding Area:  Commercial  Residential  Industrial  Other: \_\_\_\_\_

g. Building Owner Name: NACZEK LLC Phone Number: (414) 630-7028

Business Owner Address: 2617 N. Holton St. Milwaukee, WI 53212

## 10. Hours of Operation & Customers

Will customers be entering the premises?  No  Yes

Day of the Week	Proposed Hours of Operation:		Estimated Number of Customers expected each day	Potential Age Range of Customers	Class B Tavern Applicant Only: Age Restriction (if none, write 'None')
	Open Time (include a.m. or p.m.)	Close Time (include a.m. or p.m.)			
Sunday	24 hrs.		50	18-60	
Monday	24 hrs.		50	18-60	
Tuesday	24 hrs.		50	18-60	
Wednesday	24 hrs.		50	18-60	
Thursday	24 hrs.		50	18-60	
Friday	24 hrs.		50	18-60	
Saturday	24 hrs.		50	18-60	

An Extended Hours Establishment License is required for any convenience store, filling station, personal service establishment (such as tattoo, body piercing, salon, tailor, tanning, etc.), recording studio or restaurant which is open between the hours of 12:00 a.m. and 5:00 a.m.

Alcohol Establishments Class A: 8:00 am to 9:00 pm Sunday thru Saturday  
Permitted Hours of Operation: Class B: 6:00 am to 2:00 am Sunday thru Thursday, 6:00 am to 2:30 am Friday & Saturday

Entertainment Outdoor Closing Hours: 10:00pm Sunday-Thursday; 12:00am Friday & Saturday; unless a different time, either earlier or later, is established by the Common Council in its approval of the licensee's plan of operation.

## 11. Signature(s)

Jovana N. Blas CEO JNB  
Signature of Sole Proprietor, Partner, or 20% or more Shareholder  
(If there are no 20% or more shareholders, Corporate Officer-print name/title and sign)

\_\_\_\_\_  
Signature of additional partner or 20% or more shareholder

See Application Information for a complete list of all required application forms.



# RECYCLING, SALVAGING OR TOWING PREMISES LICENSE SUPPLEMENTAL APPLICATION

cci-rstprem 12/18/17

Office of the City Clerk License Division  
200 E. Wells St. Room 105, Milwaukee, WI 53202  
(414) 286-2238 e-mail address: [license@milwaukee.gov](mailto:license@milwaukee.gov)

Legal Entity Name: At Towing clnc.

Business Address: 4030 W. Douglas Ave Milwaukee, WI 53209

Do you currently hold any licenses in the City of Milwaukee?  No  Yes If yes, list:

Has any person on the application ever had a license relating to the activities licensed in Milwaukee Code of Ordinances Chapter 93 denied, not renewed, suspended, or revoked?  No  Yes

If yes, provide the circumstances and jurisdiction in which the event occurred (including a record of any actions from the State Department of Transportation and Financial Institutions relating to suspensions, revocations, forfeitures and warnings imposed by these departments relating to the operation of any automotive sales business by the applicant):

Do you understand that you must follow all recordkeeping, reporting and operating regulations in MCO 93-43-49?  No  Yes  
Do you understand that all records and reports must be available to the police department upon request?  No  Yes

## Business Operations

Check all activities that apply:

Non-Consensual Towing: Provide the address within the City of Milwaukee where vehicles will be towed:

4030 W. Douglas Ave Milwaukee, WI 53209

Junk/Valuable Metal:  Dealing, Storing and/or Transporting  Removing and/or Recycling

Waste Tires:  Dealing, Storing and/or Transporting  Removing and/or Recycling

Salvaged Motor Vehicle Parts:  Dealing, Storing and/or Transporting  Removing and/or Recycling  
(including tires/batteries)

Do you have an additional yard(s) used for storage?  No  Yes  
If yes, provide the address(es) below and submit an additional \$50 per yard:

How many motor vehicles will be used in the business operations? 2 Provide information for each vehicle on page 2.

## Required Signature(s)

JOVANA N. BLAS CEO  
Sole Proprietor, Partner, or 20% or more Shareholder  
(If there are no 20% or more shareholders,  
Corporate Officer-print name/title and sign)

Additional partner or 20% or more shareholder

Office Use Only:			Initials	Filed
App#	YD#	Permit #s	Paid	MPD
DNS	LC	CC	Mayor's Signature	License #



### Recycling, Salvaging or Towing - Vehicle Information

(attach additional pages as needed)

Vehicle Make: Silverado	Model: GMC	Year: 2018	Plate #: W0482
VIN #: 1GB4KVCY1JF172052		US DOT # or WI DOT operating authority: 3165403	Assigned Permit #: 2314
Vehicle Make: 5500	Model: DODGE	Year: 2018	Plate #: 43584
VIN #: 3C7NRMDL4JG151340		US DOT # or WI DOT operating authority: 3165403	Assigned Permit #: 2315
Vehicle Make:	Model:	Year:	Plate #:
VIN #:		US DOT # or WI DOT operating authority:	Assigned Permit #:
Vehicle Make:	Model:	Year:	Plate #:
VIN #:		US DOT # or WI DOT operating authority:	Assigned Permit #:
Vehicle Make:	Model:	Year:	Plate #:
VIN #:		US DOT # or WI DOT operating authority:	Assigned Permit #:
Vehicle Make:	Model:	Year:	Plate #:
VIN #:		US DOT # or WI DOT operating authority:	Assigned Permit #:
Vehicle Make:	Model:	Year:	Plate #:
VIN #:		US DOT # or WI DOT operating authority:	Assigned Permit #:
Vehicle Make:	Model:	Year:	Plate #:
VIN #:		US DOT # or WI DOT operating authority:	Assigned Permit #:



**CITY OF MILWAUKEE  
OFFICE OF THE CITY CLERK**

Monday, September 24, 2018

**COMMITTEE MEETING NOTICE**

AD 01

LEGUTKI, Amelia, Agent  
WALGREEN CO  
P O BOX 901

DEERFIELD, IL 60015

You are requested to attend a hearing which is to be held in Room 301-B, Third Floor, City Hall on:

**Tuesday, October 02, 2018 at 10:30 AM**

**Regarding:** Your Food Dealer and Weights & Measures License  Applications as agent for "WALGREEN CO" for "WALGREENS #4720" at 2222 W CAPITOL DR.

There is a possibility that your application may be denied for one or more of the following reasons: The recommendation of the committee regarding the application shall be based on evidence presented at the hearing. Per MCO 85-4-4, unless otherwise specified in the code, probative evidence concerning non-renewal, suspension or revocation may include evidence of the following: failure of the applicant to meet municipal qualifications, pending charges against or the conviction of any felony, misdemeanor, municipal offense or other offense, the circumstances of which substantially relate to the circumstances of the particular licensed or permitted activity, by the applicant or by any employee or other agent of the applicant. If the activities of the applicant involve a licensed premises, whether the premises tends to facilitate a public or private nuisance or has been the source of congregations of persons which have resulted in any of the following: disturbance of the peace; illegal drug activity; public drunkenness; drinking in public; harassment of passers-by; gambling; prostitution; sale of stolen goods; public urination; theft; assaults; battery; acts of vandalism including graffiti, excessive littering, loitering, illegal parking, loud noise at times when the licensed premise is open for business; traffic violations; curfew violations; lewd conduct; display of materials harmful to minors, pursuant to s. 106-9.6; or any other factor which reasonably relates to the public health, safety and welfare, or failure to comply with the approved plan of operation. See attached police report or correspondence.

**Notice for applicants with warrants or unpaid fines:**

Proof of warrant satisfaction or payment of fines must be submitted at the hearing on the above date and time. Failure to comply with this requirement may result in a delay of the granting/denial of your application.

Failure to appear at this meeting may result in the denial of your license. Individual applicants must appear only in person or by an attorney. Corporate or Limited Liability applicants must appear only by the agent designated on the application or by an attorney. Partnership applicants must appear by a partner listed on the application or by an attorney. If you wish to do so and at your own expense, you may be accompanied by an attorney of your choosing to represent you at this hearing.

You will be given an opportunity to speak on behalf of the application and to respond and challenge any charges or reasons given for the denial. No petitions can be accepted by the committee, unless the people who signed the petition are present at the committee hearing and willing to testify. You may present witnesses under oath and you may also confront and cross-examine opposing witnesses under oath. If you have difficulty with the English language, you should bring an interpreter with you, at your expense, so that you can answer questions and participate in your hearing.

You may examine the application file at this office during regular business hours prior to the hearing date. Inquiries regarding this matter may be directed to the person whose signature appears below.

Limited parking for persons attending meetings in City Hall is available at reduced rates (5 hour limit) at the Milwaukee Center on the southwest corner of East Kilbourn and North Water Street. Parking tickets must be validated in the first floor information booth in City Hall.

PLEASE NOTE: Upon reasonable notice, efforts will be made to accommodate the needs of disabled individuals through sign language interpreters or other auxiliary aids. For additional information or to request this service, contact the Council Services Division ADA Coordinator at (414) 286-2998, Fax - (414) 286-3456, TDD - (414) 286-2025.

JIM OWCZARSKI, CITY CLERK

BY: \_\_\_\_\_

Jessica Celella  
License Division Manager

**If you have questions regarding this notice, please contact the License Division at (414) 286-2238.**

## Byrd, Yashica

---

**From:** Davis, Ptosha  
**Sent:** Monday, September 24, 2018 10:26 AM  
**To:** Byrd, Yashica  
**Cc:** Hamilton, Ashanti  
**Subject:** 2222 West Capitol Drive

Yashica,

Per President Hamilton please note his response to their license request as an objection based on trash issues. Thanks!

*Ptosha Davis*  
*Chief of Staff / Office of Common Council President*  
*Ashanti Hamilton, Alderman-1<sup>st</sup> District*  
200 East Wells Street – 2<sup>nd</sup> Floor | Milwaukee, WI 53202  
414.286.3272 (Direct) | 414.708.2939 (Cell)  
[Ptosha.Davis@Milwaukee.gov](mailto:Ptosha.Davis@Milwaukee.gov)



Monday, September 24, 2018



# Notice of Public Hearing

---

LEGUTKI, Amelia, Agent  
WALGREENS #4720 at 2222 W CAPITOL DR  
Food Dealer and Weights & Measures License Renewal Applications

**Tuesday, October 02, 2018 at 10:30 AM**

To whom it may concern:

The above application has been made by the above named applicant(s). This requires approval from the Licenses Committee and the Common Council of the City of Milwaukee. The hearing before the Licenses Committee will take place on 10/2/2018 at 10:30 AM, in Room 301-B, Third Floor, City Hall. If you wish, you may provide testimony at the hearing regarding the request; see below for further information. You are not required to attend the hearing. Once the Licenses Committee makes its recommendation, this recommendation is forwarded to the full Common Council for approval at its next regularly scheduled hearing. Please review the information below and if you have further questions regarding this process, please contact the License Division at (414) 286-2238.

---

## Important details for those wishing to provide information for the Licenses Committee to consider when making its recommendation:

1. The license application is scheduled to be heard at the above time. Due to other hearings running longer than scheduled, you may have to wait some time to provide your testimony.
2. You must appear in person and testify as to matters that you have personally experienced or seen. (You cannot provide testimony for your neighbor, parent or anyone else; this is considered hearsay and cannot be considered by the committee.)
3. No letters or petitions can be accepted by the committee (unless the person who wrote the letter or the persons who signed the petition are present at the committee hearing and willing to testify).
4. Persons opposed to the license application are given the opportunity to testify first; supporters may testify after the opponents have finished.
5. When you are called to testify, you will be sworn in and asked to give your name, and address. (If your first and/or last names are uncommon please spell them.)
6. You may then provide testimony.
  - a. Include only information relating to the above license application.
  - b. Include only information you have personally witnessed or seen.
  - c. Provide concise and relevant information detailing how this business has affected or may affect the peaceful enjoyment of your neighborhood.
  - d. If by the time you have the opportunity to testify, the information you wish to share has already been provided to the committee, you may state that you agree with the previous testimony. Redundant or repetitive testimony will not assist the committee in making its recommendation.
7. After giving your testimony, the members of the Licenses Committee and the licensee may ask questions regarding the testimony you have given or other factors relating to the license application.
8. Business Competition is not a valid basis for denial or non-renewal of a license.  
**Please Note: If you have submitted an objection to the above application your objection cannot be considered by the committee unless you personally testify at the hearing.**

OCCUPANT	MAIL ADDRESS	CITY, STATE ZIP
CURRENT OCCUPANT	4046 N 24TH ST	MILWAUKEE, WI 53209
CURRENT OCCUPANT	2311 W CAPITOL DR 23	MILWAUKEE, WI 53206
CURRENT OCCUPANT	4021A N 23RD ST	MILWAUKEE, WI 53209
CURRENT OCCUPANT	3958 N 22ND ST 310	MILWAUKEE, WI 53206
CURRENT OCCUPANT	3958 N 22ND ST 208	MILWAUKEE, WI 53206
CURRENT OCCUPANT	3958 N 22ND ST 305	MILWAUKEE, WI 53206
CURRENT OCCUPANT	3958 N 22ND ST 201	MILWAUKEE, WI 53206
CURRENT OCCUPANT	3957A N 22ND ST	MILWAUKEE, WI 53206
CURRENT OCCUPANT	4069 N 23RD ST	MILWAUKEE, WI 53209
CURRENT OCCUPANT	4040A N 24TH ST	MILWAUKEE, WI 53209
CURRENT OCCUPANT	4051 N 23RD ST	MILWAUKEE, WI 53209
CURRENT OCCUPANT	4059 N 23RD ST	MILWAUKEE, WI 53209
CURRENT OCCUPANT	2311 W CAPITOL DR 12	MILWAUKEE, WI 53206
CURRENT OCCUPANT	2311 W CAPITOL DR 21	MILWAUKEE, WI 53206
CURRENT OCCUPANT	2302 W CAPITOL DR	MILWAUKEE, WI 53206
CURRENT OCCUPANT	3958 N 22ND ST 207	MILWAUKEE, WI 53206
CURRENT OCCUPANT	3954A N 23RD ST	MILWAUKEE, WI 53206
CURRENT OCCUPANT	4055 N 23RD ST	MILWAUKEE, WI 53209
CURRENT OCCUPANT	2311 W CAPITOL DR 11	MILWAUKEE, WI 53206
CURRENT OCCUPANT	2311 W CAPITOL DR 34	MILWAUKEE, WI 53206
CURRENT OCCUPANT	3963 N TEUTONIA AVE	MILWAUKEE, WI 53206
CURRENT OCCUPANT	3958 N 22ND ST 312	MILWAUKEE, WI 53206
CURRENT OCCUPANT	3958 N 22ND ST 210	MILWAUKEE, WI 53206
CURRENT OCCUPANT	3957 N 22ND ST	MILWAUKEE, WI 53206
CURRENT OCCUPANT	3961A N 22ND ST	MILWAUKEE, WI 53206
CURRENT OCCUPANT	4040 N 24TH ST	MILWAUKEE, WI 53209
CURRENT OCCUPANT	3961 N 23RD ST	MILWAUKEE, WI 53206
CURRENT OCCUPANT	2311 W CAPITOL DR 33	MILWAUKEE, WI 53206
CURRENT OCCUPANT	2311 W CAPITOL DR 22	MILWAUKEE, WI 53206
CURRENT OCCUPANT	3958 N 22ND ST 205	MILWAUKEE, WI 53206
CURRENT OCCUPANT	3954 N 23RD ST	MILWAUKEE, WI 53206
CURRENT OCCUPANT	4030 N 23RD ST	MILWAUKEE, WI 53209
CURRENT OCCUPANT	4073 N 23RD ST	MILWAUKEE, WI 53209
CURRENT OCCUPANT	4058 N 24TH ST	MILWAUKEE, WI 53209
CURRENT OCCUPANT	4021 N 23RD ST	MILWAUKEE, WI 53209
CURRENT OCCUPANT	3958 N 22ND ST 206	MILWAUKEE, WI 53206
CURRENT OCCUPANT	3958 N 22ND ST 203	MILWAUKEE, WI 53206
CURRENT OCCUPANT	3958 N 22ND ST 306	MILWAUKEE, WI 53206
CURRENT OCCUPANT	3958 N 22ND ST 211	MILWAUKEE, WI 53206
CURRENT OCCUPANT	3958 N 22ND ST 204	MILWAUKEE, WI 53206
CURRENT OCCUPANT	3961 N 22ND ST	MILWAUKEE, WI 53206
CURRENT OCCUPANT	4037 N 23RD ST	MILWAUKEE, WI 53209
CURRENT OCCUPANT	4045 N 23RD ST	MILWAUKEE, WI 53209
CURRENT OCCUPANT	4063 N 23RD ST	MILWAUKEE, WI 53209
CURRENT OCCUPANT	2311 W CAPITOL DR 13	MILWAUKEE, WI 53206
CURRENT OCCUPANT	2311 W CAPITOL DR 31	MILWAUKEE, WI 53206

CURRENT OCCUPANT	3958 N 22ND ST 303	MILWAUKEE, WI 53206
CURRENT OCCUPANT	3958 N 22ND ST 309	MILWAUKEE, WI 53206
CURRENT OCCUPANT	3958 N 22ND ST 308	MILWAUKEE, WI 53206
CURRENT OCCUPANT	3958 N 22ND ST 202	MILWAUKEE, WI 53206
CURRENT OCCUPANT	2225 W CAPITOL DR	MILWAUKEE, WI 53206
CURRENT OCCUPANT	4026 N 23RD ST	MILWAUKEE, WI 53209
CURRENT OCCUPANT	4028 N 24TH ST	MILWAUKEE, WI 53209
CURRENT OCCUPANT	4037A N 23RD ST	MILWAUKEE, WI 53209
CURRENT OCCUPANT	2311 W CAPITOL DR 24	MILWAUKEE, WI 53206
CURRENT OCCUPANT	4027 N 23RD ST	MILWAUKEE, WI 53209
CURRENT OCCUPANT	3958 N 22ND ST 307	MILWAUKEE, WI 53206
CURRENT OCCUPANT	3958 N 22ND ST 304	MILWAUKEE, WI 53206
CURRENT OCCUPANT	3958 N 22ND ST 209	MILWAUKEE, WI 53206
CURRENT OCCUPANT	3958 N 22ND ST 212	MILWAUKEE, WI 53206
CURRENT OCCUPANT	4064 N 24TH ST	MILWAUKEE, WI 53209
CURRENT OCCUPANT	2311 W CAPITOL DR 14	MILWAUKEE, WI 53206
CURRENT OCCUPANT	2311 W CAPITOL DR 32	MILWAUKEE, WI 53206
CURRENT OCCUPANT	4022 N 24TH ST	MILWAUKEE, WI 53209
CURRENT OCCUPANT	3958 N 22ND ST 302	MILWAUKEE, WI 53206
CURRENT OCCUPANT	3958 N 22ND ST 301	MILWAUKEE, WI 53206
CURRENT OCCUPANT	3958 N 22ND ST 311	MILWAUKEE, WI 53206
CURRENT OCCUPANT	3960 N 23RD ST	MILWAUKEE, WI 53206
CURRENT OCCUPANT	2231 W CAPITOL DR	MILWAUKEE, WI 53206
CURRENT OCCUPANT	4020 N 23RD ST	MILWAUKEE, WI 53209

Total Records: 70

Radius: 250.0 feet and Center of Circle: 2222 W Capitol Dr



# BUSINESS LICENSE RENEWAL PLAN OF OPERATION

Office of the City Clerk License Division  
200 E. Wells St. Room 105, Milwaukee, WI 53202

Licenses to be Renewed	Renewal Fee(s)	
Food Dealer - FOOD 8326	\$1,325.00	Expiration Date: <b>10/18/2018</b> File By Date: <b>7/26/2018</b> Date Late Fee Begins: <b>7/27/2018</b> Late Fee Amount: <b>\$75.00</b>
Extended Hours -		
Filling Station -		
Cigarette & Tobacco - CIG 1026857	\$100.00	
Weights & Measures - W&M 3042	\$250.00	
Sidewalk Dining -		
<b>TOTAL DUE</b>	<b>\$1,675.00</b>	

Legal Entity Name: **WALGREEN CO**

Premises Address: **2222 W CAPITOL DR**

## Changes Since Last Application?

Are there any changes in your plans to address litter, noise, and/or security?  No  Yes If yes, describe: \_\_\_\_\_

Are there any changes to the hours of operation (as listed on your current license)?  No  Yes If yes, describe: \_\_\_\_\_

Are there any changes to your current plan of operation or floor plan\*?  No  Yes If yes, describe: \_\_\_\_\_

\*If there are changes to the floor plan, a new floor plan must be submitted with this renewal application. A sample plan can be found online at [www.milwaukee.gov/licenses](http://www.milwaukee.gov/licenses) under License Forms and Related Information.

## Weights & Measures Licensees Only

Number/Type of Devices:

**SCANNERS = 4 OR MORE**

Are there any changes to the number or types of devices?  No  Yes If yes, contact our office for further instructions.

## Food Dealer Licensees Only

Your current food license includes the following business operations: **Processing, Hazardous Foods, Sales \$200,001 - \$2,000,000, Food Store**  
Are there any changes to your plan of operation (for example, adding processing, changing sales amount or complexity, etc.)?  No  Yes

If yes, you must complete a "Request to Modify Food Establishment/Food Operation Plan" which can be obtained at [www.milwaukee.gov/licenses](http://www.milwaukee.gov/licenses) under "Forms and Related Information" or by contacting our office.

## All Applicants: Signature

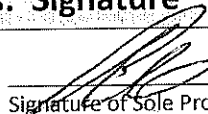
  
**Amelia Legutki**  
**Assistant Secretary**  
Signature of Sole Proprietor; a Partner; or if a Corporation or LLC, the Agent must sign



**CITY OF MILWAUKEE  
OFFICE OF THE CITY CLERK**

Thursday, September 20, 2018

**COMMITTEE MEETING NOTICE**

AD 13

DOERN, II, David W, Agent  
DPD, LLC  
4244 S 13TH St

Milwaukee, WI 53221

You are requested to attend a hearing which is to be held in Room 301-B, Third Floor, City Hall on:

**Tuesday, October 02, 2018 at 10:30 AM**

**Regarding:** Your Secondhand Motor Vehicle Dealer's License application as agent for "DPD, LLC" for "DPD, LLC" at 1101 W MALLORY Av.

There is a possibility that your application may be denied for one or more of the following reasons: Neighborhood Objections to the granting of such a license due to the creation of undesirable neighborhood problems, such as: parking and traffic problems which cause the normal flow of traffic on roadways and alleys to be impeded, loitering, noise, loud music, and conduct which will have an adverse impact on the public health, safety and welfare of the community. Additionally, the over concentration of secondhand motor vehicle dealers in the neighborhood such that the concentration will have an adverse impact on the public health, safety and welfare of the neighborhood. you do not meet the statutory and municipal requirements; the appropriateness of the location to be licensed and whether the location will create undesirable neighborhood problems, whether or not you have been charged with or convicted of any felony, misdemeanor, municipal offense or other offense, the circumstances of which substantially relate to the licensed activity; and any other factors which reasonably relate to the public health, safety and welfare. See attached police report and/or written correspondence regarding this application. Please be advised the public will be able to provide information to the committee in person or in writing. The committee will receive and consider evidence regarding the above mentioned criteria.

**Notice for applicants with warrants or unpaid fines:**

Proof of warrant satisfaction or payment of fines must be submitted at the hearing on the above date and time. Failure to comply with this requirement may result in a delay of the granting/denial of your application.

Failure to appear at this meeting may result in the denial of your license. Individual applicants must appear only in person or by an attorney. Corporate or Limited Liability applicants must appear only by the agent designated on the application or by an attorney. Partnership applicants must appear by a partner listed on the application or by an attorney. If you wish to do so and at your own expense, you may be accompanied by an attorney of your choosing to represent you at this hearing.

You will be given an opportunity to speak on behalf of the application and to respond and challenge any charges or reasons given for the denial. No petitions can be accepted by the committee, unless the people who signed the petition are present at the committee hearing and willing to testify. You may present witnesses under oath and you may also confront and cross-examine opposing witnesses under oath. If you have difficulty with the English language, you should bring an interpreter with you, at your expense, so that you can answer questions and participate in your hearing.

You may examine the application file at this office during regular business hours prior to the hearing date. Inquiries regarding this matter may be directed to the person whose signature appears below.

Limited parking for persons attending meetings in City Hall is available at reduced rates (5 hour limit) at the Milwaukee Center on the southwest corner of East Kilbourn and North Water Street. Parking tickets must be validated in the first floor information booth in City Hall.

PLEASE NOTE: Upon reasonable notice, efforts will be made to accommodate the needs of disabled individuals through sign language interpreters or other auxiliary aids. For additional information or to request this service, contact the Council Services Division ADA Coordinator at (414) 286-2998, Fax - (414) 286-3456, TDD - (414) 286-2025.

JIM OWCZARSKI, CITY CLERK

BY:

Jessica Celella  
License Division Manager

**If you have questions regarding this notice, please contact the License Division at (414) 286-2238.**





**CITY OF MILWAUKEE  
OFFICE OF THE CITY CLERK**

Thursday, September 20, 2018

**COMMITTEE MEETING NOTICE**

AD 13

DOERN, II, David W, Agent  
DPD, LLC  
W191 S7392 Bay Shore Dr

Muskego, WI 53150

You are requested to attend a hearing which is to be held in Room 301-B, Third Floor, City Hall on:

**Tuesday, October 02, 2018 at 10:30 AM**

**Regarding:** Your Secondhand Motor Vehicle Dealer's License Application as agent for "DPD, LLC" for "DPD, LLC" at 1101 W MALLORY Av.

There is a possibility that your application may be denied for one or more of the following reasons: Neighborhood Objections to the granting of such a license due to the creation of undesirable neighborhood problems, such as: parking and traffic problems which cause the normal flow of traffic on roadways and alleys to be impeded, loitering, littering, noise, loud music, and conduct which will have an adverse impact on the public health, safety and welfare of the community. Additionally, the over concentration of secondhand motor vehicle dealers in the neighborhood such that the concentration will have an adverse impact on the public health, safety and welfare of the neighborhood, you do not meet the statutory and municipal requirements; the appropriateness of the location to be licensed and whether the location will create undesirable neighborhood problems, whether or not you have been charged with or convicted of any felony, misdemeanor, municipal offense or other offense, the circumstances of which substantially relate to the licensed activity; and any other factors which reasonably relate to the public health, safety and welfare. See attached police report and/or written correspondence regarding this application. Please be advised the public will be able to provide information to the committee in person or in writing. The committee will receive and consider evidence regarding the above mentioned criteria.

**Notice for applicants with warrants or unpaid fines:**

Proof of warrant satisfaction or payment of fines must be submitted at the hearing on the above date and time. Failure to comply with this requirement may result in a delay of the granting/denial of your application.

Failure to appear at this meeting may result in the denial of your license. Individual applicants must appear only in person or by an attorney. Corporate or Limited Liability applicants must appear only by the agent designated on the application or by an attorney. Partnership applicants must appear by a partner listed on the application or by an attorney. If you wish to do so and at your own expense, you may be accompanied by an attorney of your choosing to represent you at this hearing.

You will be given an opportunity to speak on behalf of the application and to respond and challenge any charges or reasons given for the denial. No petitions can be accepted by the committee, unless the people who signed the petition are present at the committee hearing and willing to testify. You may present witnesses under oath and you may also confront and cross-examine opposing witnesses under oath. If you have difficulty with the English language, you should bring an interpreter with you, at your expense, so that you can answer questions and participate in your hearing.

You may examine the application file at this office during regular business hours prior to the hearing date. Inquiries regarding this matter may be directed to the person whose signature appears below.

Limited parking for persons attending meetings in City Hall is available at reduced rates (5 hour limit) at the Milwaukee Center on the southwest corner of East Kilbourn and North Water Street. Parking tickets must be validated in the first floor information booth in City Hall.

PLEASE NOTE: Upon reasonable notice, efforts will be made to accommodate the needs of disabled individuals through sign language interpreters or other auxiliary aids. For additional information or to request this service, contact the Council Services Division ADA Coordinator at (414) 286-2998, Fax - (414) 286-3456, TDD - (414) 286-2025.

JIM OWCZARSKI, CITY CLERK

BY: \_\_\_\_\_

Jessica Celella  
License Division Manager

**If you have questions regarding this notice, please contact the License Division at (414) 286-2238.**

# MILWAUKEE POLICE DEPARTMENT LICENSING

## CRIMINAL RECORD/ORDINANCE VIOLATION/INCIDENTS SYNOPSIS

**DATE:** 07/09/2018

**LICENSE TYPE:** USED CAR

**No. 277272**

**NEW:**

**Application Date:** 07/06/2018

**RENEWAL:**

**License Location:** 1101 W Mallory Av

**Business Name:** DPD, LLC

**Licensee/Applicant:** DOERN, David W II  
(Last Name, First Name, MI)

**Date of Birth:** 05/22/1968

**Home Address:** W191 S57392 Bay Shore Dr

**City:** Muskego

**State:** WI **Zip Code:** 53150

**Home Phone:**

This report is written by Police Officer David Novak, assigned to the License Investigation Unit, Days.

The Milwaukee Police Department's investigation regarding this application revealed the following:

1. On 05/26/2016 Brad PETERSON (33% shareholder) was charged in Milwaukee County with

**Charge 1:** Endangering Safety by Use of Dangerous Weapon

**2:** Disorderly Conduct

**3:** Disorderly Conduct

**Finding 1:** Dismissed but read in

**2:** Guilty

**3:** Guilty

**Sentence:** 80 days House of Corrections, 18 months probation

**Date:** 09/06/2016

**Case:** 2016CM001787



Thursday, September 20, 2018



# Notice of Public Hearing

---

DOERN, II, David W, Agent  
DPD, LLC at 1101 W MALLORY Av  
Secondhand Motor Vehicle Dealer's License Application

**Tuesday, October 02, 2018 at 10:30 AM**

To whom it may concern:

The above application has been made by the above named applicant(s). This requires approval from the Licenses Committee and the Common Council of the City of Milwaukee. The hearing before the Licenses Committee will take place on 10/2/2018 at 10:30 AM, in Room 301-B, Third Floor, City Hall. If you wish, you may provide testimony at the hearing regarding the request; see below for further information. You are not required to attend the hearing. Once the Licenses Committee makes its recommendation, this recommendation is forwarded to the full Common Council for approval at its next regularly scheduled hearing. Please review the information below and if you have further questions regarding this process, please contact the License Division at (414) 286-2238.

---

## Important details for those wishing to provide information for the Licenses Committee to consider when making its recommendation:

1. The license application is scheduled to be heard at the above time. Due to other hearings running longer than scheduled, you may have to wait some time to provide your testimony.
2. You must appear in person and testify as to matters that you have personally experienced or seen. (You cannot provide testimony for your neighbor, parent or anyone else; this is considered hearsay and cannot be considered by the committee.)
3. No letters or petitions can be accepted by the committee (unless the person who wrote the letter or the persons who signed the petition are present at the committee hearing and willing to testify).
4. Persons opposed to the license application are given the opportunity to testify first; supporters may testify after the opponents have finished.
5. When you are called to testify, you will be sworn in and asked to give your name, and address. (If your first and/or last names are uncommon please spell them.)
6. You may then provide testimony.
  - a. Include only information relating to the above license application.
  - b. Include only information you have personally witnessed or seen.
  - c. Provide concise and relevant information detailing how this business has affected or may affect the peaceful enjoyment of your neighborhood.
  - d. If by the time you have the opportunity to testify, the information you wish to share has already been provided to the committee, you may state that you agree with the previous testimony. Redundant or repetitive testimony will not assist the committee in making its recommendation.
7. After giving your testimony, the members of the Licenses Committee and the licensee may ask questions regarding the testimony you have given or other factors relating to the license application.
8. Business Competition is not a valid basis for denial or non-renewal of a license.  
**Please Note: If you have submitted an objection to the above application your objection cannot be considered by the committee unless you personally testify at the hearing.**

OCCUPANT	MAIL ADDRESS	CITY, STATE ZIP
CURRENT OCCUPANT	5386 S 13TH ST	MILWAUKEE, WI 53221
CURRENT OCCUPANT	5425 S 9TH ST	MILWAUKEE, WI 53221

Total Records: 2

Radius: 250.0 feet and Center of Circle: 1101 W Mallory Ave



# BUSINESS LICENSE PLAN OF OPERATION

ccl-busplan 9/26/16

Office of the City Clerk License Division  
200 E. Wells St. Room 105, Milwaukee, WI 53202  
(414) 286-2238 www.milwaukee.gov/license e-mail address: license@milwaukee.gov

## 1. Type of Business

Applying for:  Extended Hours (12AM to 5AM) - If a food establishment, check all that apply:  Delivery  Drive Thru  Dining Room  
 Self Service Laundry  Massage Establishment  Filling Station  
 Other (supplemental application for specific license also required)

Provide a detailed description of the type of business you plan on operating:

*Second hand motor vehicle sales*

Do you have any experience operating this type of business?  No  Yes If yes, explain:

## 2. Business Operations

- a. Proposed Opening Date: 8-1-18
- b. Is this premise under construction?  No  Yes If yes, list estimated completion date: \_\_\_\_\_
- c. Is this a franchise?  No  Yes
- d. Is this premises currently licensed?  No  Yes If yes, list type of license: \_\_\_\_\_
- e. Is the current licensee operating?  No  Yes If no, list date closed: \_\_\_\_\_
- f. Do you have future plans for other businesses, licenses or permits at this location?  No  Yes  
If yes, explain: \_\_\_\_\_
- g. Have you previously held an Extended Hours License in Milwaukee?  No  Yes  
If yes, list address(es): \_\_\_\_\_
- h. Are other businesses operating in the same building?  No  Yes If yes, describe: \_\_\_\_\_

## 3. Litter & Noise

- a. How are grounds kept clean?  Sweep  Pressure Wash  Pick Up Litter  Other: \_\_\_\_\_
- b. How often will grounds be cleaned?  Daily  Weekly  As Needed  Monthly  Other: \_\_\_\_\_
- c. Grounds cleaned by:  Licensee  Building Owner  Employees  Hired Maintenance  Other: \_\_\_\_\_
- d. How are noise issues prevented and/or addressed?  Security  Manager approaches customer(s)  Call Police  
 Signs Posted  Other: \_\_\_\_\_
- e. Will a sound amplification system be used?  No  Yes If yes, describe: \_\_\_\_\_

## 4. Smoking & Sanitation

- a. Are there designated outdoor smoking areas?  No  Yes If yes, describe: \_\_\_\_\_
- b. Number of Garbage Cans: Inside: 3 Locations: One in office two in shops  
Outside: 0 Locations: \_\_\_\_\_
- c. Is a crowd control barrier used?  No  Yes If yes, describe: \_\_\_\_\_
- d. How many restrooms are on the premises? 2
- e. Name of solid waste contractor:  Advanced Disposal  Waste Management  Other: \_\_\_\_\_

**5. Security**

- a. Are there onsite parking spaces?  No  Yes If yes, indicate how many? 18 and describe the parking security plan: CAMERAS AND SECURITY SERVICE
- b. Is there a loading zone?  No  Yes If yes, describe the loading area security plan: \_\_\_\_\_
- c. Will you have security personnel on premise?  No  Yes If yes, how many? \_\_\_\_\_ and answer the following:  
 What are their responsibilities? \_\_\_\_\_  
 Is security equipment used?  No  Yes If yes, describe \_\_\_\_\_  
 List their licensing, certification, or training credentials \_\_\_\_\_
- d. Will there be security cameras?  No  Yes If yes, where? 7 all around building
- e. Will searches/identification checks be done upon entry?  No  Yes If yes, describe \_\_\_\_\_

**6. Percentage of Sales (must total 100%)**

Alcohol _____%	Food _____%	Secondhand Merchandise <u>100</u> %	Precious Metals & Gems _____%
Entertainment _____%	Cigarettes _____%		
Pawnbroker Activity _____%	Salvaged Materials _____% (such as scrap metal)	Personal Services (such as tattoo, body piercing, salon, tailor, tanning, etc.) _____%	Other _____% Describe: _____

**7. Businesses/Licenses on the Premises (check all that apply):**

**Type 1**

- Full Service Restaurant       Cafe/Coffee Shop       Deli or Fast Food Restaurant       Private/Fraternal/Veterans Club
- Night Club       Tavern       Cocktail Lounge       Teen Club
- Banquet Hall       Sports Facility       Bowling Alley
- Hotel/Motel : Number of Floors: \_\_\_\_\_       Rooming House: Number of Floors: \_\_\_\_\_  
 Number of Rooms: \_\_\_\_\_      Number of Rooms: \_\_\_\_\_

**Type 2**

- Liquor Store       Corner Store       Supermarket       Convenience Store
- Gas Station       Amusement/Phonograph Distributor       Recycling, Salvage or Towing
- Used Car Dealer       Personal Service Establishment  
(such as tattoo business, hair salon, tailor, etc.)       Recording Studio

What other licenses/permits will you hold at this location? (check all that apply)

- Occupancy Permit     Cigarette & Tobacco     Gas Station     Extended Hours     Class "B" Tavern     Weights & Measures
- Secondhand Dealer     Precious Metal & Gem     Other: \_\_\_\_\_

**8. Legal Capacity (only if a Type 1 premises in #7 above)**

Capacity \_\_\_\_\_ (Call the Milwaukee Development Center at 414-286-8211 if you have questions.)

## 9. Premises Description

- a. Identify all area(s) of the premises that will be used in operating this business (include areas used only for storage):  
 1<sup>st</sup> Floor  2<sup>nd</sup> Floor  Basement Storage  Patio  Beer Garden  Sidewalk Café  Deck  Rooftop  
 Other: Describe: \_\_\_\_\_
- b. Describe Location:  Major Thoroughfare  Secondary Street  Other: \_\_\_\_\_
- c. Nearest Major Cross Street: 13<sup>th</sup> St.
- d. Describe Building:  Free Standing Building  Strip Mall  Other: \_\_\_\_\_
- e. Describe Premises Structure:  Single Story  Multi-Story - # of Stories \_\_\_\_\_  Other: \_\_\_\_\_
- f. Describe Surrounding Area:  Commercial  Residential  Industrial  Other: \_\_\_\_\_
- g. Building Owner Name: Dw Down LLC Phone Number: 414-281-2020  
 Business Owner Address: 4244 S. 13<sup>th</sup> St.

## 10. Hours of Operation & Customers

Will customers be entering the premises?  No  Yes

Day of the Week	Proposed Hours of Operation:		Estimated Number of Customers expected each day	Potential Age Range of Customers	Class B Tavern Applicant Only: Age Restriction (If none, write 'None')
	Open Time (include a.m. or p.m.)	Close Time (include a.m. or p.m.)			
Sunday					
Monday	<u>Apt. Only 10am-Noon</u>	<u>Noon</u>	<u>1</u>	<u>18-80</u>	
Tuesday	<u>"</u>	<u>"</u>	<u>1</u>	<u>"</u>	
Wednesday	<u>"</u>	<u>"</u>	<u>1</u>	<u>"</u>	
Thursday	<u>"</u>	<u>"</u>	<u>1</u>	<u>"</u>	
Friday	<u>"</u>	<u>"</u>	<u>1</u>	<u>"</u>	
Saturday	<u>"</u>	<u>"</u>	<u>1</u>	<u>"</u>	

An Extended Hours Establishment License is required for any convenience store, filling station, personal service establishment (such as tattoo, body piercing, salon, tailor, tanning, etc.), recording studio or restaurant which is open between the hours of 12:00 a.m. and 5:00 a.m.

Alcohol Establishments Class A: 8:00 am to 9:00 pm Sunday thru Saturday  
 Permitted Hours of Operation: Class B: 6:00 am to 2:00 am Sunday thru Thursday, 6:00 am to 2:30 am Friday & Saturday

Entertainment Closing Hours: Indoors: Alcohol beverage establishments: Same as alcohol license hours  
 Non-alcohol establishments: 1:00 am Sunday thru Thursday, 1:30 am Friday & Saturday  
 Outdoors: All establishments: 10:00 pm Sunday thru Thursday, 12:00 am Friday & Saturday  
 (unless otherwise approved by the Common Council in licensee's plan of operation)

## 11. Signature(s)

  
 Sole Proprietor, Partner, Agent, or 20% or more Shareholder

  
 Signature of additional partner or 20% or more Shareholder

See Application Information for a complete list of all required application forms.



# SECONDHAND MOTOR VEHICLE DEALER LICENSE SUPPLEMENTAL PLAN OF OPERATION

Office of the City Clerk License Division  
200 E. Wells St. Room 105, Milwaukee, WI 53202  
(414) 286-2238 e-mail address: [license@milwaukee.gov](mailto:license@milwaukee.gov)

Legal Entity Name: DPD LLC

Premise Address:  
(cannot be a home) 1101 W Mallory Ave Milwaukee WI 53221

What type of license are you applying for? (check one)  Retail  Wholesale

In addition to secondhand vehicles, will you be dealing in secondhand vehicle parts?  Yes  No

### RETAIL DEALERS ONLY

Total Number of Parking Spaces (including customer/employee parking) 18

Number of Parking Spaces that will be used for Display/Storage of Secondhand Motor Vehicles 10

### STORAGE, MAINTENANCE & REPAIR

1. Do you understand that all vehicles associated with the business must be stored on the licensed premise?  Yes  No

What are your plans to ensure this requirement is met (check all that apply)?

Employee Training  Supervisor Monitoring  Fenced Lot  Keys Kept in Locked Box

Other: \_\_\_\_\_

2. Do you understand all maintenance/repair work to these vehicles must be confined to the licensed premise?  Yes  No

What are your plans to ensure this requirement is met (check all that apply)?

Employee Training  Supervisor Monitoring  Designated Repair Area

Other: \_\_\_\_\_

3. Do you understand all keys to used motor vehicles offered for sale must be kept in a secure lockbox inside the dealership building at all times when the dealership is not open for business?  Yes  No

What are your plans to ensure this requirement is met (check all that apply)?

Employee Training  Supervisor Monitoring  Other: \_\_\_\_\_

### DISCLOSURE

Has any person on the application ever had a license relating to the activities licensed in Milwaukee Code of Ordinances Chapter 92 denied, not renewed, suspended, or revoked?  No  Yes

If yes, provide the circumstances and jurisdiction in which the event occurred (including a record of any actions from the State Department of Transportation and Financial Institutions relating to suspensions, revocations, forfeitures and warnings imposed by these departments relating to the operation of any automotive sales business by the applicant):

### REQUIRED SIGNATURE(S)

Sole Proprietor, Partner, 20% or more Shareholder, or the Agent - only if there are no 20% or more shareholders

Additional partner(s) or 20% or more shareholder(s)

**SUBMIT THIS FORM ALONG WITH THE  
BUSINESS LICENSE APPLICATION & BUSINESS LICENSE PLAN OF OPERATION**

#### Office Use Only:

Initials	Filed	App #	Paid	MPD
DNS	LC	CC	Issued	License #





**CITY OF MILWAUKEE  
OFFICE OF THE CITY CLERK**

Thursday, September 20, 2018

**COMMITTEE MEETING NOTICE**

AD 13

GORDON, Scott B, Agent  
Wireless Vision, LLC  
4639 Sunburst Dr

DeForest, WI 53532

---

You are requested to attend a hearing which is to be held in Room 301-B, Third Floor, City Hall on:

**Tuesday, October 02, 2018 at 10:30 AM**



**Regarding:** Your Secondhand Dealer's and Weights & Measures License Applications as agent for "Wireless Vision, LLC" for "Wireless Vision" at 3650 S 27TH St.

There is a possibility that your application may be denied for one or more of the following reasons: The recommendation of the committee regarding the application shall be based on evidence presented at the hearing. Per MCO 85-2.7-4, probative evidence concerning whether or not a new license should be granted may be presented on the following subjects: whether or not the applicant meets the municipal requirements, the appropriateness of the location and premises where the licensed premises is to be located and whether use of the premises for the purposes or activities permitted by the license would tend to facilitate a public or private nuisance or create undesirable neighborhood problems such as disorderly patrons, unreasonably loud noise, litter, and excessive traffic and parking congestion. Probative evidence relating to these matters may be taken from the plan of operation submitted with the license application, if any, but shall not include the content of any music. Evidence regarding the fitness of the location of the premises to be maintained as the principal place of business, including but not limited to whether there is an overconcentration of businesses of the type for which the license is sought; whether the proposal is consistent with any pertinent neighborhood business or development plans, or the location's proximity to areas where children are typically present. The applicant's record in operating similarly licensed premises; and whether or not the applicant has been charged with or convicted of any felony, misdemeanor, municipal offense or other offense, the circumstances of which substantially relate to the activity to be permitted by the license being applied for or any other factor which reasonably relates to the public health, safety or welfare may also be considered.

---

**Notice for applicants with warrants or unpaid fines:**

Proof of warrant satisfaction or payment of fines must be submitted at the hearing on the above date and time. Failure to comply with this requirement may result in a delay of the granting/denial of your application.

Failure to appear at this meeting may result in the denial of your license. Individual applicants must appear only in person or by an attorney. Corporate or Limited Liability applicants must appear only by the agent designated on the application or by an attorney. Partnership applicants must appear by a partner listed on the application or by an attorney. If you wish to do so and at your own expense, you may be accompanied by an attorney of your choosing to represent you at this hearing.

You will be given an opportunity to speak on behalf of the application and to respond and challenge any charges or reasons given for the denial. No petitions can be accepted by the committee, unless the people who signed the petition are present at the committee hearing and willing to testify. You may present witnesses under oath and you may also confront and cross-examine opposing witnesses under oath. If you have difficulty with the English language, you should bring an interpreter with you, at your expense, so that you can answer questions and participate in your hearing.

You may examine the application file at this office during regular business hours prior to the hearing date. Inquiries regarding this matter may be directed to the person whose signature appears below.

Limited parking for persons attending meetings in City Hall is available at reduced rates (5 hour limit) at the Milwaukee Center on the southwest corner of East Kilbourn and North Water Street. Parking tickets must be validated in the first floor information booth in City Hall.

PLEASE NOTE: Upon reasonable notice, efforts will be made to accommodate the needs of disabled individuals through sign language interpreters or other auxiliary aids. For additional information or to request this service, contact the Council Services Division ADA Coordinator at (414) 286-2998, Fax - (414) 286-3456, TDD - (414) 286-2025.

JIM OWCZARSKI, CITY CLERK

BY: \_\_\_\_\_

Jessica Celella

License Division Manager

**If you have questions regarding this notice, please contact the License Division at (414) 286-2238.**

200 E. Wells Street, Room 105, City Hall, Milwaukee, WI 53202. [www.milwaukee.gov/license](http://www.milwaukee.gov/license)  
Phone: (414) 286-2238 Fax: (414) 286-3057 Email Address: [License@milwaukee.gov](mailto:License@milwaukee.gov)



CITY OF MILWAUKEE  
OFFICE OF THE CITY CLERK

Thursday, September 20, 2018

COMMITTEE MEETING NOTICE

AD 13

GORDON, Scott B, Agent  
Wireless Vision, LLC  
40700 WOODWARD Av #250

Bloomfield Hills, MI 48304

You are requested to attend a hearing which is to be held in Room 301-B, Third Floor, City Hall on:

**Tuesday, October 02, 2018 at 10:30 AM**

**Regarding:** Your Secondhand Dealer's and Weights & Measures License Applications as agent for "Wireless Vision, LLC" for "Wireless Vision" at 3650 S 27TH St.

There is a possibility that your application may be denied for one or more of the following reasons: The recommendation of the committee regarding the application shall be based on evidence presented at the hearing. Per MCO 85-2.7-4, probative evidence concerning whether or not a new license should be granted may be presented on the following subjects: whether or not the applicant meets the municipal requirements, the appropriateness of the location and premises where the licensed premises is to be located and whether use of the premises for the purposes or activities permitted by the license would tend to facilitate a public or private nuisance or create undesirable neighborhood problems such as disorderly patrons, unreasonably loud noise, litter, and excessive traffic and parking congestion. Probative evidence relating to these matters may be taken from the plan of operation submitted with the license application, if any, but shall not include the content of any music. Evidence regarding the fitness of the location of the premises to be maintained as the principal place of business, including but not limited to whether there is an overconcentration of businesses of the type for which the license is sought; whether the proposal is consistent with any pertinent neighborhood business or development plans, or the location's proximity to areas where children are typically present. The applicant's record in operating similarly licensed premises; and whether or not the applicant has been charged with or convicted of any felony, misdemeanor, municipal offense or other offense, the circumstances of which substantially relate to the activity to be permitted by the license being applied for or any other factor which reasonably relates to the public health, safety or welfare may also be considered.

**Notice for applicants with warrants or unpaid fines:**

Proof of warrant satisfaction or payment of fines must be submitted at the hearing on the above date and time. Failure to comply with this requirement may result in a delay of the granting/denial of your application.

Failure to appear at this meeting may result in the denial of your license. Individual applicants must appear only in person or by an attorney. Corporate or Limited Liability applicants must appear only by the agent designated on the application or by an attorney. Partnership applicants must appear by a partner listed on the application or by an attorney. If you wish to do so and at your own expense, you may be accompanied by an attorney of your choosing to represent you at this hearing.

You will be given an opportunity to speak on behalf of the application and to respond and challenge any charges or reasons given for the denial. No petitions can be accepted by the committee, unless the people who signed the petition are present at the committee hearing and willing to testify. You may present witnesses under oath and you may also confront and cross-examine opposing witnesses under oath. If you have difficulty with the English language, you should bring an interpreter with you, at your expense, so that you can answer questions and participate in your hearing.

You may examine the application file at this office during regular business hours prior to the hearing date. Inquiries regarding this matter may be directed to the person whose signature appears below.

Limited parking for persons attending meetings in City Hall is available at reduced rates (5 hour limit) at the Milwaukee Center on the southwest corner of East Kilbourn and North Water Street. Parking tickets must be validated in the first floor information booth in City Hall.

PLEASE NOTE: Upon reasonable notice, efforts will be made to accommodate the needs of disabled individuals through sign language interpreters or other auxiliary aids. For additional information or to request this service, contact the Council Services Division ADA Coordinator at (414) 286-2998, Fax - (414) 286-3456, TDD - (414) 286-2025.

JIM OWCZARSKI, CITY CLERK

BY: \_\_\_\_\_

Jessica Celella

License Division Manager

If you have questions regarding this notice, please contact the License Division at (414) 286-2238.

200 E. Wells Street, Room 105, City Hall, Milwaukee, WI 53202. [www.milwaukee.gov/license](http://www.milwaukee.gov/license)  
Phone: (414) 286-2238 Fax: (414) 286-3057 Email Address: [License@milwaukee.gov](mailto:License@milwaukee.gov)



CITY OF MILWAUKEE  
OFFICE OF THE CITY CLERK

Thursday, September 20, 2018

COMMITTEE MEETING NOTICE

AD 13

GORDON, Scott B, Agent  
Wireless Vision, LLC  
4639 Sunburst Dr

DeForest, WI 53532

You are requested to attend a hearing which is to be held in Room 301-B, Third Floor, City Hall on:

**Tuesday, October 02, 2018 at 10:30 AM**

**Regarding:** Your Secondhand Dealer's and Weights & Measures License Applications as agent for "Wireless Vision, LLC" for "Wireless Vision" at 3650 S 27TH St.

There is a possibility that your application may be denied for one or more of the following reasons: The recommendation of the committee regarding the application shall be based on evidence presented at the hearing. Per MCO 85-2.7-4, probative evidence concerning whether or not a new license should be granted may be presented on the following subjects: whether or not the applicant meets the municipal requirements, the appropriateness of the location and premises where the licensed premises is to be located and whether use of the premises for the purposes or activities permitted by the license would tend to facilitate a public or private nuisance or create undesirable neighborhood problems such as disorderly patrons, unreasonably loud noise, litter, and excessive traffic and parking congestion. Probative evidence relating to these matters may be taken from the plan of operation submitted with the license application, if any, but shall not include the content of any music. Evidence regarding the fitness of the location of the premises to be maintained as the principal place of business, including but not limited to whether there is an overconcentration of businesses of the type for which the license is sought; whether the proposal is consistent with any pertinent neighborhood business or development plans, or the location's proximity to areas where children are typically present. The applicant's record in operating similarly licensed premises; and whether or not the applicant has been charged with or convicted of any felony, misdemeanor, municipal offense or other offense, the circumstances of which substantially relate to the activity to be permitted by the license being applied for or any other factor which reasonably relates to the public health, safety or welfare may also be considered.

**Notice for applicants with warrants or unpaid fines:**

Proof of warrant satisfaction or payment of fines must be submitted at the hearing on the above date and time. Failure to comply with this requirement may result in a delay of the granting/denial of your application.

Failure to appear at this meeting may result in the denial of your license. Individual applicants must appear only in person or by an attorney. Corporate or Limited Liability applicants must appear only by the agent designated on the application or by an attorney. Partnership applicants must appear by a partner listed on the application or by an attorney. If you wish to do so and at your own expense, you may be accompanied by an attorney of your choosing to represent you at this hearing.

You will be given an opportunity to speak on behalf of the application and to respond and challenge any charges or reasons given for the denial. No petitions can be accepted by the committee, unless the people who signed the petition are present at the committee hearing and willing to testify. You may present witnesses under oath and you may also confront and cross-examine opposing witnesses under oath. If you have difficulty with the English language, you should bring an interpreter with you, at your expense, so that you can answer questions and participate in your hearing.

You may examine the application file at this office during regular business hours prior to the hearing date. Inquiries regarding this matter may be directed to the person whose signature appears below.

Limited parking for persons attending meetings in City Hall is available at reduced rates (5 hour limit) at the Milwaukee Center on the southwest corner of East Kilbourn and North Water Street. Parking tickets must be validated in the first floor information booth in City Hall.

PLEASE NOTE: Upon reasonable notice, efforts will be made to accommodate the needs of disabled individuals through sign language interpreters or other auxiliary aids. For additional information or to request this service, contact the Council Services Division ADA Coordinator at (414) 286-2998, Fax - (414) 286-3456, TDD - (414) 286-2025.

JIM OWCZARSKI, CITY CLERK

BY: \_\_\_\_\_

Jessica Celella

License Division Manager

If you have questions regarding this notice, please contact the License Division at (414) 286-2238.

200 E. Wells Street, Room 105, City Hall, Milwaukee, WI 53202. [www.milwaukee.gov/license](http://www.milwaukee.gov/license)  
Phone: (414) 286-2238 Fax: (414) 286-3057 Email Address: [License@milwaukee.gov](mailto:License@milwaukee.gov)



Thursday, September 20, 2018



# Notice of Public Hearing

---

GORDON, Scott B, Agent  
Wireless Vision at 3650 S 27TH St  
Secondhand Dealer's and Weights & Measures License Applications

**Tuesday, October 02, 2018 at 10:30 AM**

To whom it may concern:

The above application has been made by the above named applicant(s). This requires approval from the Licenses Committee and the Common Council of the City of Milwaukee. The hearing before the Licenses Committee will take place on 10/2/2018 at 10:30 AM, in Room 301-B, Third Floor, City Hall. If you wish, you may provide testimony at the hearing regarding the request; see below for further information. You are not required to attend the hearing. Once the Licenses Committee makes its recommendation, this recommendation is forwarded to the full Common Council for approval at its next regularly scheduled hearing. Please review the information below and if you have further questions regarding this process, please contact the License Division at (414) 286-2238.

---

## Important details for those wishing to provide information for the Licenses Committee to consider when making its recommendation:

1. The license application is scheduled to be heard at the above time. Due to other hearings running longer than scheduled, you may have to wait some time to provide your testimony.
2. You must appear in person and testify as to matters that you have personally experienced or seen. (You cannot provide testimony for your neighbor, parent or anyone else; this is considered hearsay and cannot be considered by the committee.)
3. No letters or petitions can be accepted by the committee (unless the person who wrote the letter or the persons who signed the petition are present at the committee hearing and willing to testify).
4. Persons opposed to the license application are given the opportunity to testify first; supporters may testify after the opponents have finished.
5. When you are called to testify, you will be sworn in and asked to give your name, and address. (If your first and/or last names are uncommon please spell them.)
6. You may then provide testimony.
  - a. Include only information relating to the above license application.
  - b. Include only information you have personally witnessed or seen.
  - c. Provide concise and relevant information detailing how this business has affected or may affect the peaceful enjoyment of your neighborhood.
  - d. If by the time you have the opportunity to testify, the information you wish to share has already been provided to the committee, you may state that you agree with the previous testimony. Redundant or repetitive testimony will not assist the committee in making its recommendation.
7. After giving your testimony, the members of the Licenses Committee and the licensee may ask questions regarding the testimony you have given or other factors relating to the license application.
8. Business Competition is not a valid basis for denial or non-renewal of a license.  
**Please Note: If you have submitted an objection to the above application your objection cannot be considered by the committee unless you personally testify at the hearing.**

OCCUPANT	MAIL ADDRESS	CITY, STATE ZIP
CURRENT OCCUPANT	3654 S 25TH ST	MILWAUKEE, WI 53221
CURRENT OCCUPANT	3612 S 25TH ST	MILWAUKEE, WI 53221
CURRENT OCCUPANT	3640 S 25TH ST	MILWAUKEE, WI 53221
CURRENT OCCUPANT	3616 S 25TH ST	MILWAUKEE, WI 53221

Total Records: 4

Radius: 350.0 feet and Center of Circle: 3650 S 27th St



**BUSINESS LICENSE PLAN OF OPERATION**

ccl-busplan 12/14/17

Office of the City Clerk License Division  
 200 E. Wells St. Room 105, Milwaukee, WI 53202  
 (414) 286-2238 www.milwaukee.gov/license e-mail address: license@milwaukee.gov

**1. Type of Business**

Applying for:  Extended Hours (12AM to 5AM) - If a food establishment, check all that apply:  Delivery  Drive Thru  Dining Room  
 Self Service Laundry  Massage Establishment  Filling Station  
 Other (supplemental application for specific license also required) **Secondhand Dealer**

Provide a detailed description of the type of business you plan on operating:

Wireless Vision, LLC is a contracted dealer for T-Mobile. We will accept cellular phone trade ins, but we do not sell secondhand goods.

Do you have any experience operating this type of business?  No  Yes If yes, explain: **We currently operate over 500 T-Mobile stores**

**2. Business Operations**

- a. Proposed Opening Date: 11/16/2012
- b. Is this premise under construction?  No  Yes If yes, list estimated completion date: \_\_\_\_\_
- c. Is this a franchise?  No  Yes
- d. Is this premises currently licensed?  No  Yes If yes, list type of license: \_\_\_\_\_
- e. Is the current licensee operating?  No  Yes If no, list date closed: \_\_\_\_\_
- f. Do you have future plans for other businesses, licenses or permits at this location?  No  Yes  
 If yes, explain: \_\_\_\_\_
- g. Have you previously held an Extended Hours License in Milwaukee?  No  Yes  
 If yes, list address(es): \_\_\_\_\_
- h. Are other businesses operating in the same building?  No  Yes If yes, describe: \_\_\_\_\_

**3. Litter & Noise**

- a. How are grounds kept clean?  Sweep  Pressure Wash  Pick Up Litter  Other: Monthly Window Washing
- b. How often will grounds be cleaned?  Daily  Weekly  As Needed  Monthly  Other: \_\_\_\_\_
- c. Grounds cleaned by:  Licensee  Building Owner  Employees  Hired Maintenance  Other: \_\_\_\_\_
- d. How are noise issues prevented and/or addressed?  Security  Manager approaches customer(s)  Call Police  
 Signs Posted  Other: \_\_\_\_\_
- e. Will a sound amplification system be used?  No  Yes If yes, describe: Music is played during store hours.

**4. Smoking & Sanitation**

- a. Are there designated outdoor smoking areas?  No  Yes If yes, describe: \_\_\_\_\_
- b. Number of Garbage Cans: Inside: One Locations: Back of House  
 Outside: 0 Locations: \_\_\_\_\_
- c. Is a crowd control barrier used?  No  Yes If yes, describe: \_\_\_\_\_
- d. How many restrooms are on the premises? One
- e. Name of solid waste contractor:  Advanced Disposal  Waste Management  Other: Waste handled by LL/cam

**5. Security**

- a. Are there onsite parking spaces?  No  Yes If yes, indicate how many? 10 and describe the parking security plan: lighting
- b. Is there a loading zone?  No  Yes If yes, describe the loading area security plan: \_\_\_\_\_
- c. Will you have security personnel on premise?  No  Yes If yes, how many? \_\_\_\_\_ and answer the following:  
 What are their responsibilities? \_\_\_\_\_  
 Is security equipment used?  No  Yes If yes, describe \_\_\_\_\_  
 List their licensing, certification, or training credentials \_\_\_\_\_
- d. Will there be security cameras?  No  Yes If yes, where? sales floor - back of house
- e. Will searches/identification checks be done upon entry?  No  Yes If yes, describe \_\_\_\_\_

**6. Percentage of Sales (must total 100%)**

Alcohol <u>0</u> %	Food <u>0</u> %	Secondhand Merchandise <u>0</u> %	Precious Metals & Gems <u>0</u> %
Entertainment <u>0</u> %	Cigarettes <u>0</u> %		
Pawnbroker Activity <u>0</u> %	Salvaged Materials (such as scrap metal) <u>0</u> %	Personal Services (such as tattoo, body piercing, salon, tailor, tanning, etc.) <u>0</u> %	Other <u>100</u> % Describe: <u>new cellular phones and accessories</u>

**7. Businesses/Licenses on the Premises (check all that apply):**

- Type 1**
- Full Service Restaurant     Cafe/Coffee Shop     Deli or Fast Food Restaurant     Private/Fraternal/Veterans Club
- Night Club     Tavern     Cocktail Lounge     Teen Club
- Banquet Hall     Sports Facility     Bowling Alley
- Hotel/Motel : Number of Floors: \_\_\_\_\_     Rooming House: Number of Floors: \_\_\_\_\_  
 Number of Rooms: \_\_\_\_\_    Number of Rooms: \_\_\_\_\_

- Type 2**
- Liquor Store     Corner Store     Supermarket     Convenience Store
- Gas Station     Amusement/Phonograph Distributor     Recycling, Salvage or Towing
- Used Car Dealer     Personal Service Establishment (such as tattoo business, hair salon, tailor, etc.)     Recording Studio
- What other licenses/permits will you hold at this location? (check all that apply)
- Occupancy Permit     Cigarette & Tobacco     Gas Station     Extended Hours     Class "B" Tavern     Weights & Measures
- Secondhand Dealer     Precious Metal & Gem     Other: \_\_\_\_\_

**8. Legal Capacity (only if a Type 1 premises in #7 above)**

Capacity \_\_\_\_\_ (Call the Milwaukee Development Center at 414-286-8211 if you have questions.)

### 9. Premises Description

- a. Identify all area(s) of the premises that will be used in operating this business (include areas used only for storage):  
 1<sup>st</sup> Floor  2<sup>nd</sup> Floor  Basement Storage  Patio  Beer Garden  Sidewalk Café  Deck  Rooftop  
 Other: Describe: \_\_\_\_\_
- b. Describe Location:  Major Thoroughfare  Secondary Street  Other: \_\_\_\_\_
- c. Nearest Major Cross Street: West Loomis Rd.
- d. Describe Building:  Free Standing Building  Strip Mall  Other: \_\_\_\_\_
- e. Describe Premises Structure:  Single Story  Multi-Story - # of Stories \_\_\_\_\_  Other: \_\_\_\_\_
- f. Describe Surrounding Area:  Commercial  Residential  Industrial  Other: \_\_\_\_\_
- g. Building Owner Name: Cort Lewis Phone Number: 312-848-8000  
 Business Owner Address: 3201 Old Glenview Rd. Ste. 300 Wilmette, IL 60091

### 10. Hours of Operation & Customers

Will customers be entering the premises?  No  Yes

Day of the Week	Proposed Hours of Operation:		Estimated Number of Customers expected each day	Potential Age Range of Customers	Class B Tavern Applicant Only: Age Restriction (if none, write 'None')
	Open Time (include a.m. or p.m.)	Close Time (include a.m. or p.m.)			
Sunday	11 a.m.	6 p.m.	147	N/A	N/A
Monday	10 a.m.	9 p.m.	169	N/A	N/A
Tuesday	10 a.m.	9 p.m.	157	N/A	N/A
Wednesday	10 a.m.	9 p.m.	137	N/A	N/A
Thursday	10 a.m.	9 p.m.	154	N/A	N/A
Friday	10 a.m.	9 p.m.	185	N/A	N/A
Saturday	10 a.m.	9 p.m.	1166	N/A	N/A

An Extended Hours Establishment License is required for any convenience store, filling station, personal service establishment (such as tattoo, body piercing, salon, tailor, tanning, etc.), recording studio or restaurant which is open between the hours of 12:00 a.m. and 5:00 a.m.

Alcohol Establishments Permitted Hours of Operation: Class A: 8:00 am to 9:00 pm Sunday thru Saturday  
 Class B: 6:00 am to 2:00 am Sunday thru Thursday, 6:00 am to 2:30 am Friday & Saturday

Entertainment Outdoor Closing Hours: 10:00pm Sunday-Thursday; 12:00am Friday & Saturday; unless a different time, either earlier or later, is established by the Common Council in its approval of the licensee's plan of operation.

### 11. Signature(s)

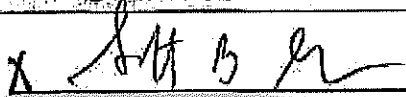
  
 Signature of Sole Proprietor, Partner, or 20% or more Shareholder  
 (If there are no 20% or more shareholders, Corporate Officer-print name/title and sign)

  
 Signature of additional partner or 20% or more shareholder

See Application Information for a complete list of all required application forms.





**SECONDHAND DEALER LICENSE  
SUPPLEMENTAL PLAN OF OPERATION**

ccl-shdpla 12/12/17

Office of the City Clerk License Division  
200 E. Wells St. Room 105, Milwaukee, WI 53202  
(414) 286-2238 e-mail: [license@milwaukee.gov](mailto:license@milwaukee.gov)

**Legal Entity Name:** Wireless Vision, LLC

**Premises Address:** 3650 S. 27th Street, Milwaukee, WI 53221

What type of license are you applying for? (check one)

- Secondhand Dealer     Secondhand Dealer-Bicycles Only     Secondhand Dealer Mail

**INDIVIDUAL, ALL PARTNERS, OR AGENT OF CORP/LLC**

Place of birth:  WI     Other: \_\_\_\_\_

Have you been living in Wisconsin for at least 90 days prior to filing this application?

No If no, you are not eligible to apply for this license at this time. Per MCO 92-2-5-c, the individual, both partners, or agent of a corporation or limited liability company must be a resident of the state of Wisconsin for at least 90 days before the date of application.

Yes If yes, list all address(es) where you lived within the last year:

- Current Address Only  
 Other: \_\_\_\_\_

**MERCHANDISE & SALES**

List all items you will be selling:

We sell cellular phones and accessories. We take cellular phone trade-ins. We do not sell used items.

Will a scale be used for items being sold by weight (price per pound, ounce, gram, etc.)?

- No     Yes  
 No     Yes

Will a barcode scanner be used to determine the price of items?

If yes to either question, a Weights & Measures License is also required.

An application can be obtained from [www.milwaukee.gov/license](http://www.milwaukee.gov/license) or by contacting our office.

**MANAGER OF BUSINESS**

Same as individual, partner, or agent of corporation/limited liability company

Other: Name: \_\_\_\_\_ Date of Birth: \_\_\_\_\_

Address (include, city, state, zip code): \_\_\_\_\_

**LIST ANY OTHER LICENSES YOU HOLD AT THIS ADDRESS AND THE STATUS**

- |   |   |  |
|---|---|--|
| <input checked="" type="checkbox"/> Occupancy Permit                          | <input checked="" type="checkbox"/> Wisconsin State Seller's Permit           | <input type="checkbox"/> Other(s): _____                           |
| <input checked="" type="checkbox"/> Active <input type="checkbox"/> Suspended | <input checked="" type="checkbox"/> Active <input type="checkbox"/> Suspended | <input type="checkbox"/> Active <input type="checkbox"/> Suspended |
| <input type="checkbox"/> Other: _____   | <input type="checkbox"/> Other: _____   | <input type="checkbox"/> Other: _____                              |

**SECURITY**

What are your plans to provide security for business records?

- Kept in safe     Kept in locked cabinet     Other: \_\_\_\_\_

What are your plans to ensure that business is not conducted with minors?

- Check ID     Other: \_\_\_\_\_

**ANNUAL SALES**

What is your estimated sales volume for the calendar year in US Dollars? \$200,000

**AFFIRMATION OF UNDERSTANDING – REGULATIONS**

Read and Initial each item confirming your understanding:

1. SBL I understand no purchase or exchange of any property may be made without obtaining the seller's identification information, as stipulated in 92-11 of the Milwaukee Code of Ordinances (MCO).
2. SBL I understand no item may be received with an altered or obliterated serial number.
3. SBL I understand description records of any item purchased or exchanged must be maintained as stipulated in 92-12 of the MCO.
4. SBL I understand that each transaction description record must be reported as stipulated in 92-13 of the MCO, including color photographs and color video recordings as required in 92-12-3 MCO.
5. SBL I understand that every item purchased or exchanged must be available for inspection by the police department at any reasonable time.
6. SBL I understand that every item exchanged or purchased or accepted on consignment must be kept on the dealer's premises separate and apart from any other property, unchanged and unaltered, for 10 days for inspection by the police department; additional holding periods may be requested by the department.
7. SBL I understand that the police may extend the 10 day holding period if there is reason to believe that the item purchased or exchanged was not sold or exchanged by the rightful owner.
8. SBL I understand that no transactions may be conducted with a minor less than 18 years of age unless the minor is with a parent or guardian, or the dealer has a written consent on file signed in the dealer's presence by the parent or guardian.
9. SBL I understand secondhand dealer must report to the police department any item presented in the course of business if there is reason to believe the item was stolen.

**REQUIRED SIGNATURE(S)**

I understand that a NEWPRS account (a database to manage and store purchase information) must be obtained prior to operating and utilized for all business transactions.

[Signature]  
 Signature of Sole Proprietor, Partner, or 20% or more Shareholder (If there are no 20% or more shareholders, Corporate Officer - print name/title and sign)

[Signature]  
 Signature of additional partner(s) or 20% or more shareholder(s)

**SUBMIT THIS FORM ALONG WITH THE BUSINESS LICENSE APPLICATION & BUSINESS LICENSE PLAN OF OPERATION**

**Office Use Only:**

Initials	Filed	App #	Paid
<input type="checkbox"/> Q to MPD	<input type="checkbox"/> Q to DNS	LC Required	ReQ to LIU after LC
CC Required	LIU Approval (NEWPRS)	Issued 1yr/Bikes Only 2yr	License #



# WEIGHTS & MEASURES LICENSE SUPPLEMENTAL APPLICATION

OFFICE OF THE CITY CLERK, LICENSE DIVISION  
CITY HALL, 200 E. WELLS ST, ROOM 105, MILWAUKEE, WI 53202  
(414) 286-2238 • [license@milwaukee.gov](mailto:license@milwaukee.gov) • [www.milwaukee.gov/license](http://www.milwaukee.gov/license)

SAP 2433

ccl-w&m1 2/20/17

### Office Use Only:

App# \_\_\_\_\_  
Filed \_\_\_\_\_  
Initials \_\_\_\_\_  
Paid \_\_\_\_\_  
Lic # \_\_\_\_\_

Legal Entity Name: Wireless Vision, LLC

Premise Address: 3650 S. 27th Street, Milwaukee, WI 53221

### Device Type(s)

- Check all device types for which you need a license.
- For each device type checked, indicate how many you have in the Number of Devices column (b).
- Calculate the Total Fee Per Device Type by multiplying the Fee Per Device Type (a) by the Number of Devices (b).
- Add all Total Fee Per Device Type amounts together and that will be your Total Fee Due.
- \* **Exception:** The Scanner fee is not per device. Check the box for the appropriate range. If you have 1-3 scanners, the total due is \$130. If you have 4 or more scanners, the total due is \$250. Check the Number of Devices (b).

Device Type	License Period	Fee Per Device Type (a)	Number of Devices (b)	Total Fee Per Device Type (a x b)
<b>Liquid Measuring Devices</b>				
<input type="checkbox"/> Retail Petroleum Meters	12 months	\$60		
<input type="checkbox"/> 0 to 30 gallons per minute	24 months	\$60		
<input type="checkbox"/> 31 to 200 gallons per minute	24 months	\$250		
<input type="checkbox"/> Over 200 gallons per minute	24 months	\$250		
<b>Scales</b>				
<input type="checkbox"/> 0 to 300 pounds	24 months	\$55		
<input type="checkbox"/> 301 to 5,000 pounds	24 months	\$190		
<input type="checkbox"/> 5,001 to 40,000 pounds	24 months	\$300		
<input type="checkbox"/> Over 40,000 pounds	24 months	\$400		
<b>Scanners</b>				
<input type="checkbox"/> Up to 3 scanners	24 months	\$130 total*	<input type="checkbox"/> 1 <input type="checkbox"/> 2 <input type="checkbox"/> 3	
<input checked="" type="checkbox"/> Four or more scanners	24 months	\$250 total*	<input type="checkbox"/> 4 <input checked="" type="checkbox"/> Other: 8	
<b>Other Devices</b>				
<input type="checkbox"/> Length Measuring Device	24 months	\$60		
<input type="checkbox"/> Timing Device	24 months	\$30		

Total Fee Due **250.00**

### Signature

I hereby agree that I will comply with the applicable sections of the Wisconsin State Statutes, Administrative Code and the Milwaukee Code of Ordinances regarding the operation of weighing and measuring devices.

I understand that all devices must be operated within the specifications, tolerances and other technical requirements set forth in the National Institute of Standards and Technology Handbook 44. I understand that the license for which I am applying must be posted on the premises or in my vehicle prior to opening for business or operating the device.

I understand that these device licenses are not transferable (with the exception of scanners). If the device is replaced or needs to be resealed, I must apply for and receive a new license so that an inspection of the device can be performed prior to its use.

I acknowledge that as a condition of being issued this license, I must allow the Health Department into the establishment to test the device to validate its specifications/tolerances. If my devices are found out of compliance, I may be charged inspection fees.

I have read, understand, and will adhere to all the above acknowledgments.

Signature of Sole Proprietor, Partner, 20% or more Shareholder  
or Agent - if there are no 20% or more shareholders



## WEIGHTS & MEASURES PLAN OF OPERATION

ccl-wmplan 12/8/16

Office of the City Clerk License Division  
 200 E. Wells St. Room 105, Milwaukee, WI 53202  
 (414) 286-2238 [www.milwaukee.gov/license](http://www.milwaukee.gov/license) [license@milwaukee.gov](mailto:license@milwaukee.gov)

Legal Entity Name: Wireless Vision, LLC

Premise Address: 3650 S. 27th Street, Milwaukee, WI 53221

### Type of Business

Provide a brief description of the establishment/business:

Wireless Vision is an independent 3rd party contracted T-Mobile dealer. We sell cellular phones and accessories.

*Other licenses may be required depending on the type of business you are operating.*

### Litter & Noise

- a. How are grounds kept clean?  Sweep  Pressure Wash  Pick Up Litter  Other: Windows washed monthly
- b. How often will grounds be cleaned?  Daily  Weekly  As Needed  Monthly  Other: \_\_\_\_\_
- c. Grounds cleaned by:  Licensee  Building Owner  Employees  Hired Maintenance  Other: \_\_\_\_\_
- d. How are noise issues prevented and/or addressed?  Security  Manager approaches customer(s)  Call Police  
 Signs Posted  Other: \_\_\_\_\_

### Signature

Signature of Sole Proprietor, Partner, 20% or more Shareholder  
 or Agent – if there are no 20% or more shareholders





CITY OF MILWAUKEE  
OFFICE OF THE CITY CLERK

Wednesday, September 26, 2018

COMMITTEE MEETING NOTICE

AD 13

PATE, Christopher R, Agent  
Bajco Wisconsin LLC  
3695B Boardman-Canfield Rd #200

Canfield, OH 44406

You are requested to attend a hearing which is to be held in Room 301-B, Third Floor, City Hall on:

Tuesday, October 02, 2018 at 10:00 AM

**Regarding:** Your Extended Hours Establishments License Application Requesting to Close at 1 AM as agent for "Bajco Wisconsin LLC" for "Papa John's Pizza" at 3264 S 27th St.

There is a possibility that your application may be denied for one or more of the following reasons: The recommendation of the committee regarding the application shall be based on evidence presented at the hearing. Per MCO 85-2.7-4, probative evidence concerning whether or not a new license should be granted may be presented on the following subjects: whether or not the applicant meets the municipal requirements, the appropriateness of the location and premises where the licensed premises is to be located and whether use of the premises for the purposes or activities permitted by the license would tend to facilitate a public or private nuisance or create undesirable neighborhood problems such as disorderly patrons, unreasonably loud noise, litter, and excessive traffic and parking congestion. Probative evidence relating to these matters may be taken from the plan of operation submitted with the license application, if any, but shall not include the content of any music. Evidence regarding the fitness of the location of the premises to be maintained as the principal place of business, including but not limited to whether there is an overconcentration of businesses of the type for which the license is sought; whether the proposal is consistent with any pertinent neighborhood business or development plans, or the location's proximity to areas where children are typically present. The applicant's record in operating similarly licensed premises; and whether or not the applicant has been charged with or convicted of any felony, misdemeanor, municipal offense or other offense, the circumstances of which substantially relate to the activity to be permitted by the license being applied for or any other factor which reasonably relates to the public health, safety or welfare may also be considered.

**Notice for applicants with warrants or unpaid fines:**

Proof of warrant satisfaction or payment of fines must be submitted at the hearing on the above date and time. Failure to comply with this requirement may result in a delay of the granting/denial of your application.

Failure to appear at this meeting may result in the denial of your license. Individual applicants must appear only in person or by an attorney. Corporate or Limited Liability applicants must appear only by the agent designated on the application or by an attorney. Partnership applicants must appear by a partner listed on the application or by an attorney. If you wish to do so and at your own expense, you may be accompanied by an attorney of your choosing to represent you at this hearing.

You will be given an opportunity to speak on behalf of the application and to respond and challenge any charges or reasons given for the denial. No petitions can be accepted by the committee, unless the people who signed the petition are present at the committee hearing and willing to testify. You may present witnesses under oath and you may also confront and cross-examine opposing witnesses under oath. If you have difficulty with the English language, you should bring an interpreter with you, at your expense, so that you can answer questions and participate in your hearing.

You may examine the application file at this office during regular business hours prior to the hearing date. Inquiries regarding this matter may be directed to the person whose signature appears below.

Limited parking for persons attending meetings in City Hall is available at reduced rates (5 hour limit) at the Milwaukee Center on the southwest corner of East Kilbourn and North Water Street. Parking tickets must be validated in the first floor information booth in City Hall.

PLEASE NOTE: Upon reasonable notice, efforts will be made to accommodate the needs of disabled individuals through sign language interpreters or other auxiliary aids. For additional information or to request this service, contact the Council Services Division ADA Coordinator at (414) 286-2998, Fax - (414) 286-3456, TDD - (414) 286-2025.

JIM OWCZARSKI, CITY CLERK

BY:

Jessica Celella

License Division Manager

If you have questions regarding this notice, please contact the License Division at (414) 286-2238.

200 E. Wells Street, Room 105, City Hall, Milwaukee, WI 53202. [www.milwaukee.gov/license](http://www.milwaukee.gov/license)  
Phone: (414) 286-2238 Fax: (414) 286-3057 Email Address: [License@milwaukee.gov](mailto:License@milwaukee.gov)



CITY OF MILWAUKEE  
OFFICE OF THE CITY CLERK

Wednesday, September 26, 2018

COMMITTEE MEETING NOTICE

AD 13

PATE, Christopher R, Agent  
Bajco Wisconsin LLC  
3420 Gushwa Dr

Lafayette, IN 47905

You are requested to attend a hearing which is to be held in Room 301-B, Third Floor, City Hall on:

**Tuesday, October 02, 2018 at 10:30 AM**

**Regarding:** Your Extended Hours Establishments License Application Requesting to Close at 1 AM as agent for "Bajco Wisconsin LLC" for "Papa John's Pizza" at 3264 S 27th St.

There is a possibility that your application may be denied for one or more of the following reasons: The recommendation of the committee regarding the application shall be based on evidence presented at the hearing. Per MCO 85-2.7-4, probative evidence concerning whether or not a new license should be granted may be presented on the following subjects: whether or not the applicant meets the municipal requirements, the appropriateness of the location and premises where the licensed premises is to be located and whether use of the premises for the purposes or activities permitted by the license would tend to facilitate a public or private nuisance or create undesirable neighborhood problems such as disorderly patrons, unreasonably loud noise, litter, and excessive traffic and parking congestion. Probative evidence relating to these matters may be taken from the plan of operation submitted with the license application, if any, but shall not include the content of any music. Evidence regarding the fitness of the location of the premises to be maintained as the principal place of business, including but not limited to whether there is an overconcentration of businesses of the type for which the license is sought; whether the proposal is consistent with any pertinent neighborhood business or development plans, or the location's proximity to areas where children are typically present. The applicant's record in operating similarly licensed premises; and whether or not the applicant has been charged with or convicted of any felony, misdemeanor, municipal offense or other offense, the circumstances of which substantially relate to the activity to be permitted by the license being applied for or any other factor which reasonably relates to the public health, safety or welfare may also be considered.

**Notice for applicants with warrants or unpaid fines:** Proof of warrant satisfaction or payment of fines must be submitted at the hearing on the above date and time. Failure to comply with this requirement may result in a delay of the granting/denial of your application.

Failure to appear at this meeting may result in the denial of your license. Individual applicants must appear only in person or by an attorney. Corporate or Limited Liability applicants must appear only by the agent designated on the application or by an attorney. Partnership applicants must appear by a partner listed on the application or by an attorney. If you wish to do so and at your own expense, you may be accompanied by an attorney of your choosing to represent you at this hearing.

You will be given an opportunity to speak on behalf of the application and to respond and challenge any charges or reasons given for the denial. No petitions can be accepted by the committee, unless the people who signed the petition are present at the committee hearing and willing to testify. You may present witnesses under oath and you may also confront and cross-examine opposing witnesses under oath. If you have difficulty with the English language, you should bring an interpreter with you, at your expense, so that you can answer questions and participate in your hearing.

You may examine the application file at this office during regular business hours prior to the hearing date. Inquiries regarding this matter may be directed to the person whose signature appears below.

Limited parking for persons attending meetings in City Hall is available at reduced rates (5 hour limit) at the Milwaukee Center on the southwest corner of East Kilbourn and North Water Street. Parking tickets must be validated in the first floor information booth in City Hall.

PLEASE NOTE: Upon reasonable notice, efforts will be made to accommodate the needs of disabled individuals through sign language interpreters or other auxiliary aids. For additional information or to request this service, contact the Council Services Division ADA Coordinator at (414) 286-2998, Fax - (414) 286-3456, TDD - (414) 286-2025.

JIM OWCZARSKI, CITY CLERK

BY: \_\_\_\_\_  
Jessica Ceella

License Division Manager

**If you have questions regarding this notice, please contact the License Division at (414) 286-2238.**

200 E. Wells Street, Room 105, City Hall, Milwaukee, WI 53202. [www.milwaukee.gov/license](http://www.milwaukee.gov/license)  
Phone: (414) 286-2238 Fax: (414) 286-3057 Email Address: [License@milwaukee.gov](mailto:License@milwaukee.gov)



Wednesday, September 26, 2018



# Notice of Public Hearing

---

PATE, Christopher R, Agent  
Papa John's Pizza at 3264 S 27th St  
Extended Hours Establishments License Application Requesting to Close at 1 AM

**Tuesday, October 02, 2018 at 10:30 AM**

To whom it may concern:

The above application has been made by the above named applicant(s). This requires approval from the Licenses Committee and the Common Council of the City of Milwaukee. The hearing before the Licenses Committee will take place on 10/2/2018 at 10:30 AM, in Room 301-B, Third Floor, City Hall. If you wish, you may provide testimony at the hearing regarding the request; see below for further information. You are not required to attend the hearing. Once the Licenses Committee makes its recommendation, this recommendation is forwarded to the full Common Council for approval at its next regularly scheduled hearing. Please review the information below and if you have further questions regarding this process, please contact the License Division at (414) 286-2238.

---

## Important details for those wishing to provide information for the Licenses Committee to consider when making its recommendation:

1. The license application is scheduled to be heard at the above time. Due to other hearings running longer than scheduled, you may have to wait some time to provide your testimony.
2. You must appear in person and testify as to matters that you have personally experienced or seen. (You cannot provide testimony for your neighbor, parent or anyone else; this is considered hearsay and cannot be considered by the committee.)
3. No letters or petitions can be accepted by the committee (unless the person who wrote the letter or the persons who signed the petition are present at the committee hearing and willing to testify).
4. Persons opposed to the license application are given the opportunity to testify first; supporters may testify after the opponents have finished.
5. When you are called to testify, you will be sworn in and asked to give your name, and address. (If your first and/or last names are uncommon please spell them.)
6. You may then provide testimony.
  - a. Include only information relating to the above license application.
  - b. Include only information you have personally witnessed or seen.
  - c. Provide concise and relevant information detailing how this business has affected or may affect the peaceful enjoyment of your neighborhood.
  - d. If by the time you have the opportunity to testify, the information you wish to share has already been provided to the committee, you may state that you agree with the previous testimony. Redundant or repetitive testimony will not assist the committee in making its recommendation.
7. After giving your testimony, the members of the Licenses Committee and the licensee may ask questions regarding the testimony you have given or other factors relating to the license application.
8. Business Competition is not a valid basis for denial or non-renewal of a license.  
**Please Note: If you have submitted an objection to the above application your objection cannot be considered by the committee unless you personally testify at the hearing.**



OCCUPANT	MAIL ADDRESS	CITY, STATE ZIP
CURRENT OCCUPANT	3325 S 26TH ST 3	MILWAUKEE, WI 53215
CURRENT OCCUPANT	3325 S 26TH ST 19	MILWAUKEE, WI 53215
CURRENT OCCUPANT	3325 S 26TH ST 23	MILWAUKEE, WI 53215
CURRENT OCCUPANT	3314 S 26TH ST	MILWAUKEE, WI 53215
CURRENT OCCUPANT	2525 W OHIO AVE	MILWAUKEE, WI 53215
CURRENT OCCUPANT	3272 S 26TH ST	MILWAUKEE, WI 53215
CURRENT OCCUPANT	3249 S 26TH ST	MILWAUKEE, WI 53215
CURRENT OCCUPANT	3248 S 26TH ST	MILWAUKEE, WI 53215
CURRENT OCCUPANT	3325 S 26TH ST 4	MILWAUKEE, WI 53215
CURRENT OCCUPANT	3325 S 26TH ST 14	MILWAUKEE, WI 53215
CURRENT OCCUPANT	3325 S 26TH ST 11	MILWAUKEE, WI 53215
CURRENT OCCUPANT	3325 S 26TH ST 16	MILWAUKEE, WI 53215
CURRENT OCCUPANT	3325 S 26TH ST 13	MILWAUKEE, WI 53215
CURRENT OCCUPANT	3312 S 26TH ST	MILWAUKEE, WI 53215
CURRENT OCCUPANT	3308 S 26TH ST 2	MILWAUKEE, WI 53215
CURRENT OCCUPANT	3300 S 26TH ST	MILWAUKEE, WI 53215
CURRENT OCCUPANT	3264 S 26TH ST	MILWAUKEE, WI 53215
CURRENT OCCUPANT	3325 S 26TH ST 6	MILWAUKEE, WI 53215
CURRENT OCCUPANT	3325 S 26TH ST 24	MILWAUKEE, WI 53215
CURRENT OCCUPANT	3305 S 26TH ST	MILWAUKEE, WI 53215
CURRENT OCCUPANT	3255 S 26TH ST	MILWAUKEE, WI 53215
CURRENT OCCUPANT	3254 S 26TH ST	MILWAUKEE, WI 53215
CURRENT OCCUPANT	3240 S 26TH ST	MILWAUKEE, WI 53215
CURRENT OCCUPANT	3233 S 26TH ST	MILWAUKEE, WI 53215
CURRENT OCCUPANT	3223 S 26TH ST	MILWAUKEE, WI 53215
CURRENT OCCUPANT	3325 S 26TH ST 10	MILWAUKEE, WI 53215
CURRENT OCCUPANT	3325 S 26TH ST 22	MILWAUKEE, WI 53215
CURRENT OCCUPANT	3325 S 26TH ST 2	MILWAUKEE, WI 53215
CURRENT OCCUPANT	3325 S 26TH ST 1	MILWAUKEE, WI 53215
CURRENT OCCUPANT	3245 S 26TH ST	MILWAUKEE, WI 53215
CURRENT OCCUPANT	3229 S 26TH ST	MILWAUKEE, WI 53215
CURRENT OCCUPANT	3325 S 26TH ST 12	MILWAUKEE, WI 53215
CURRENT OCCUPANT	3234 S 26TH ST	MILWAUKEE, WI 53215
CURRENT OCCUPANT	3219 S 26TH ST	MILWAUKEE, WI 53215
CURRENT OCCUPANT	3325 S 26TH ST 9	MILWAUKEE, WI 53215
CURRENT OCCUPANT	3325 S 26TH ST 5	MILWAUKEE, WI 53215
CURRENT OCCUPANT	3325 S 26TH ST 25	MILWAUKEE, WI 53215
CURRENT OCCUPANT	3325 S 26TH ST 20	MILWAUKEE, WI 53215
CURRENT OCCUPANT	3233A S 26TH ST	MILWAUKEE, WI 53215
CURRENT OCCUPANT	3300A S 27TH ST	MILWAUKEE, WI 53215
CURRENT OCCUPANT	3325 S 26TH ST 17	MILWAUKEE, WI 53215
CURRENT OCCUPANT	3325 S 26TH ST 18	MILWAUKEE, WI 53215
CURRENT OCCUPANT	3325 S 26TH ST 15	MILWAUKEE, WI 53215
CURRENT OCCUPANT	3325 S 26TH ST 8	MILWAUKEE, WI 53215
CURRENT OCCUPANT	3325 S 26TH ST 7	MILWAUKEE, WI 53215
CURRENT OCCUPANT	3308 S 26TH ST 3	MILWAUKEE, WI 53215

CURRENT OCCUPANT	2530 W OHIO AVE	MILWAUKEE, WI 53215
CURRENT OCCUPANT	3261 S 26TH ST	MILWAUKEE, WI 53215
CURRENT OCCUPANT	3244 S 26TH ST	MILWAUKEE, WI 53215
CURRENT OCCUPANT	3239 S 26TH ST	MILWAUKEE, WI 53215
CURRENT OCCUPANT	3325 S 26TH ST 21	MILWAUKEE, WI 53215
CURRENT OCCUPANT	3308 S 26TH ST 1	MILWAUKEE, WI 53215
CURRENT OCCUPANT	2600 W OHIO AVE	MILWAUKEE, WI 53215
CURRENT OCCUPANT	3267 S 26TH ST	MILWAUKEE, WI 53215
CURRENT OCCUPANT	3260 S 26TH ST	MILWAUKEE, WI 53215

Total Records: 55

Radius: 250.0 feet and Center of Circle: 3264 S 27th St



# BUSINESS LICENSE PLAN OF OPERATION

cd-busplan 12/14/17

Office of the City Clerk License Division  
200 E. Wells St. Room 105, Milwaukee, WI 53207  
(414) 286-2238 www.milwaukee.gov/license e-mail address license@milwaukee.gov

## 1. Type of Business

Applying for:  Extended Hours (12AM to 5AM) - If a food establishment, check all that apply  Delivery  Drive Thru  Dining Room  
 Self Service Laundry  Massage Establishment  Filling Station  
 Other (supplemental application for specific license also required)

Provide a detailed description of the type of business you plan on operating:

COMPUTER & PIZZA DELIVERY

Do you have any experience operating this type of business?  No  Yes If yes, explain: 16 YEARS IN BUSINESS

## 2. Business Operations

- a. Proposed Opening Date: APRIL, CHANGE OF OWNERSHIP
- b. Is this premise under construction?  No  Yes If yes, list estimated completion date: \_\_\_\_\_
- c. Is this a franchise?  No  Yes
- d. Is this premises currently licensed?  No  Yes If yes, list type of license: 1. Food Spoler
- e. Is the current licensee operating?  No  Yes If no, list date closed: 7/19/18
- f. Do you have future plans for other businesses, licenses or permits at this location?  No  Yes  
If yes, explain: \_\_\_\_\_
- g. Have you previously held an Extended Hours License in Milwaukee?  No  Yes  
If yes, list address(es): \_\_\_\_\_
- h. Are other businesses operating in the same building?  No  Yes If yes, describe: PIZZA

## 3. Litter & Noise

- a. How are grounds kept clean?  Sweep  Pressure Wash  Pick Up Litter  Other: \_\_\_\_\_
- b. How often will grounds be cleaned?  Daily  Weekly  As Needed  Monthly  Other: \_\_\_\_\_
- c. Grounds cleaned by:  Licensee  Building Owner  Employees  Hired Maintenance  Other: \_\_\_\_\_
- d. How are noise issues prevented and/or addressed?  Security  Manager approaches customer(s)  Call Police  
 Signs Posted  Other: \_\_\_\_\_
- e. Will a sound amplification system be used?  No  Yes If yes, describe: \_\_\_\_\_

## 4. Smoking & Sanitation

- a. Are there designated outdoor smoking areas?  No  Yes If yes, describe: \_\_\_\_\_
- b. Number of Garbage Cans: Inside: 9 Locations: WITHIN STORE  
Outside: 1 Locations: CUMPSITE
- c. Is a crowd control barrier used?  No  Yes If yes, describe: \_\_\_\_\_
- d. How many restrooms are on the premises? 1
- e. Name of solid waste contractor:  Advanced Disposal  Waste Management  Other: \_\_\_\_\_

### 5. Security

- a. Are there onsite parking spaces?  No  Yes If yes, indicate how many? 100 and describe the parking security plan: NONE
- b. Is there a loading zone?  No  Yes If yes, describe the loading area security plan: \_\_\_\_\_
- c. Will you have security personnel on premise?  No  Yes If yes, how many? \_\_\_\_\_ and answer the following:  
 What are their responsibilities? \_\_\_\_\_  
 Is security equipment used?  No  Yes If yes, describe \_\_\_\_\_  
 List their licensing, certification, or training credentials \_\_\_\_\_
- d. Will there be security cameras?  No  Yes If yes, where? FRONT / BACK INSIDE
- e. Will searches/identification checks be done upon entry?  No  Yes If yes, describe \_\_\_\_\_

### 6. Percentage of Sales (must total 100%)

Alcohol _____ %	Food <u>100</u> %	Secondhand Merchandise _____ %	Precious Metals & Gems _____ %
Entertainment _____ %	Cigarettes _____ %	Personal Services (such as tattoo, body piercing, salon, tailor, tanning, etc.) _____ %	Other _____ %
Pawnbroker Activity _____ %	Salvaged Materials (such as scrap metal) _____ %	Describe: _____	

### 7. Businesses/Licenses on the Premises (check all that apply):

- Type 1
- Full Service Restaurant  Cafe/Coffee Shop  Deli or Fast Food Restaurant  Private/Fraternal/Veterans Club
- Night Club  Tavern  Cocktail Lounge  Teen Club
- Banquet Hall  Sports Facility  Bowling Alley
- Hotel/Motel: Number of Floors: \_\_\_\_\_ Number of Rooms: \_\_\_\_\_  Rooming House: Number of Floors: \_\_\_\_\_ Number of Rooms: \_\_\_\_\_

- Type 2
- Liquor Store  Corner Store  Supermarket  Convenience Store
- Gas Station  Amusement/Phonograph Distributor  Recycling, Salvage or Towing
- Used Car Dealer  Personal Service Establishment (such as tattoo business, hair salon, tailor, etc.)  Recording Studio

What other licenses/permits will you hold at this location? (check all that apply)

Occupancy Permit  Cigarette & Tobacco  Gas Station  Extended Hours  Class "B" Tavern  Weights & Measures

Secondhand Dealer  Precious Metal & Gem  Other: \_\_\_\_\_

### 8. Legal Capacity (only if a Type 1 premises in #7 above)

Capacity 30 (Call the Milwaukee Development Center at 414-286-8211 if you have questions.)

### 9. Premises Description

a. Identify all area(s) of the premises that will be used in operating this business (include areas used only for storage):

1<sup>st</sup> Floor  2<sup>nd</sup> Floor  Basement Storage  Patio  Beer Garden  Sidewalk Café  Deck  Rooftop

Other: Describe: \_\_\_\_\_

b. Describe Location:  Major Thoroughfare  Secondary Street  Other: \_\_\_\_\_

c. Nearest Major Cross Street: W. Euclid Ave

d. Describe Building:  Free Standing Building  Strip Mall  Other: \_\_\_\_\_

e. Describe Premises Structure:  Single Story  Multi-Story - # of Stories \_\_\_\_\_  Other: \_\_\_\_\_

f. Describe Surrounding Area:  Commercial  Residential  Industrial  Other \_\_\_\_\_

g. Building Owner Name: Ohio Partners, LLC Phone Number: 262-443-4430

Business Owner Address: C/O Midland Management LLC, BIN 38144, Milwaukee WI 53288

### 10. Hours of Operation & Customers

Will customers be entering the premises?  No  Yes

Day of the Week	Proposed Hours of Operation:		Estimated Number of Customers expected each day	Potential Age Range of Customers	Class B Tavern Applicant Only: Age Restriction (If none, write 'None')
	Open Time (Include a.m. or p.m.)	Close Time (Include a.m. or p.m.)			
Sunday	10:00am	1:00am	100	All	None
Monday	10:00am	1:00am	100	All	None
Tuesday	10:00am	1:00am	100	All	None
Wednesday	10:00am	1:00am	100	All	None
Thursday	10:00am	1:00am	200	All	None
Friday	10:00am	3:00am	200	All	None
Saturday	10:00am	3:00am	200	All	None

An Extended Hours Establishment License is required for any convenience store, filling station, personal service establishment (such as tattoo, body piercing, salon, tailor, tanning, etc.), recording studio or restaurant which is open between the hours of 12:00 a.m. and 5:00 a.m.

Alcohol Establishments Permitted Hours of Operation: Class A: 8:00 am to 9:00 pm Sunday thru Saturday  
Class B: 6:00 am to 2:00 am Sunday thru Thursday, 6:00 am to 2:30 am Friday & Saturday

Entertainment Outdoor Closing Hours: 10:00pm Sunday-Thursday; 12:00am Friday & Saturday; unless a different time, either earlier or later, is established by the Common Council in its approval of the licensee's plan of operation.

### 11. Signature(s)

Signature of Sole Proprietor, Partner, or 20% or more Shareholder  
(If there are no 20% or more shareholders,  
Corporate Officer-print name/title and sign)

Signature of additional partner or 20% or more shareholder

See Application Information for a complete list of all required application forms.



# FOOD DEALER LICENSE PLAN OF OPERATION

OFFICE OF THE CITY CLERK, LICENSE DIVISION  
CITY HALL, 200 E. WELLS ST, ROOM 105, MILWAUKEE, WI 53202  
(414) 286-2238 • license@milwaukee.gov • www.milwaukee.gov/license

Legal Entity Name: Bajon Wisconsin LLC  
Premises Address: 3264 S 27th St. Milwaukee, WI. 53215

### SECTION 1 TYPE OF BUSINESS

Type of application (check one):  taking over a currently operating business  starting a new business  
Anticipated opening date: July 19th 2018

Check the type that best describes your business (check only one):  
See Food Dealer License Information sheet for definitions.  
 Restaurant  Bed & Breakfast  
 Retail Establishment  Base for Food Peddler  
If retail, will it be a convenience store?  Yes  No  Base for Temporary/Seasonal Food Stand  
(Convenience Stores have less than 5,000 sq ft of retail space, primary business is the sale of basic food items, and in addition sells household products)  
In addition, will any wholesale business be done?  Yes  No  
If yes, what percentage of the business will be wholesale?  Less than 25%  25% or More (Contact DATCP)\*  
Will retail items be sold?  No  Yes If Yes, indicate percentage of food sales \_\_\_\_\_ %  
Will restaurant items be sold?  No\*  Yes If Yes, indicate percentage of food sales \_\_\_\_\_ %  
\* If you checked "25% or More" of the business will be wholesale and answered "No" to restaurant items being sold, do not continue completing this application. A City of Milwaukee License is not required. Contact DATCP only.

2018 JUL 16 A 9 52  
CITY OF MILWAUKEE  
LICENSE DIVISION

### SECTION 2 FOOD PROCESSING

Will any food processing be done?  No  Yes  
*Processing is defined as assembling, grinding, cutting, mixing, baking, coating, stuffing, packing, bottling, grilling, canning, extracting, fermenting, distilling, pickling, freezing, drying, smoking, or packaging.*  
If Yes, check the types of food items:  
 SNACKS & BEVERAGES  
*includes, but is not limited to, ice cream/soft serve, lemonade, snow cones, coffee, espresso, cappuccino, tea, fruit juice, smoothies, candy, dispensed soda, fruit cups, bakery, cookies, popcorn, kettle corn, cotton candy, funnel cakes, fritters, tortilla chips w/ cheese*  
 MEALS  
*includes, but is not limited to, chicken, ribs, sandwiches, roasted corn, baked potatoes, hot dogs, brats, tacos, nachos w/ cheese and meat, French fries, cooked or deep fried vegetables/fruit, cooked cheese curds, corn dogs, egg rolls, salads*

### SECTION 3 FOOD REQUIRING TEMPERATURE CONTROL

Will any food that requires temperature control be sold?  No  Yes  
(includes dairy products such as milk, cheese, and ice cream, fish, shellfish, meat, poultry)  
If yes, list the types of food items: chicken, meat

**SECTION 4: SHARING KITCHEN**

Will you be sharing kitchen space with another operator?

- No If No, SKIP to Section 5
- Yes If Yes, check one:
  - I will rent space from another operator ("Shared Kitchen Agreement" is required)
  - I will rent space to another operator (peddler/caterer)

**SECTION 5: DETAIL OF OPERATION**

Answer the following questions:

- Will you have seating on site for dining?  No  Yes
- Will you be doing any catering?  No  Yes
- Will you be doing any delivery?  No  Yes
- Will you have outdoor activities?  No  Yes
  - If Yes to outdoor activities, check all that apply:  Bar  Cooking/Grilling  Dining
- Will you have a drive thru window?  No  Yes
  - If Yes to drive thru, are hours different from inside?  No  Yes
  - If Yes, provide drive thru hours: \_\_\_\_\_
- Will any scales or barcode scanners be used?  No  Yes
  - If Yes, a Weights & Measures application must be completed and a license obtained.

**SECTION 6: ADDITIONAL SITES**

Where will food be prepared and/or sold?

- At a single site
- At multiple sites (for example, a hotel with several dining rooms or bars) How many? \_\_\_\_\_
- If multiple sites, attach a Food Dealer Additional Site Addendum (ccl-foodadd) for each additional site.

**SECTION 7: CONSTRUCTION OR CHANGES**

Are you planning any construction, remodeling or equipment changes?

- No If No, SKIP to Section 8
- Yes If Yes, check all that apply:
  - New construction of a building
  - Construction changes to an existing building
  - Renovation or remodeling
  - Equipment changes only (installation or replacement)

Provide a brief description of the changes: \_\_\_\_\_

Start date: \_\_\_\_\_

Name, Address & Phone Number of Architect: \_\_\_\_\_

Name, Address & Phone Number of Contractor: \_\_\_\_\_

**SECTION 8 - ALCOHOL BEVERAGE**

Are you applying for an alcohol beverage license?

- No      If No, SKIP to Section 9
- Yes      If YES, If your food license is approved prior to the alcohol beverage license, when do you want the food license issued?    Immediately    At the same time as the alcohol license

**SECTION 9 - KNOWLEDGE AND SIGNATURE**

You must initial each item confirming your understanding:

- [Initials]* I understand the Health Department must conduct an inspection and advise the License Division of their approval before the license may be issued.
- [Initials]* I understand I must obtain an occupancy permit from the Department of Neighborhood Services and an inspection may be required. Neighborhood Services must advise the License Division of their approval before the license may be issued.
- [Initials]* I understand the district alderperson will review and either approve or deny my application. If denied, I may appeal and be scheduled to appear before the Licenses Committee. The Licenses Committee will then make a recommendation to the Common Council. The Common Council must grant the license before it may be issued.
- [Initials]* I understand proof of payment for all license fees must be on file in the License Division before the license may be issued.
- [Initials]* I understand the license must be issued and posted in my establishment prior to opening for business.
- [Initials]* I will not operate my food business until the license has been issued and posted in the establishment.

Signature of sole proprietor, partner, agent or 20% shareholder: *[Signature]*

Signature of additional partner(s): \_\_\_\_\_



11/2/110 Bayco Wisconsin LLC aka Papa John's Pizza #2333

3024 S. 27th St. Milwaukee, WI 53215

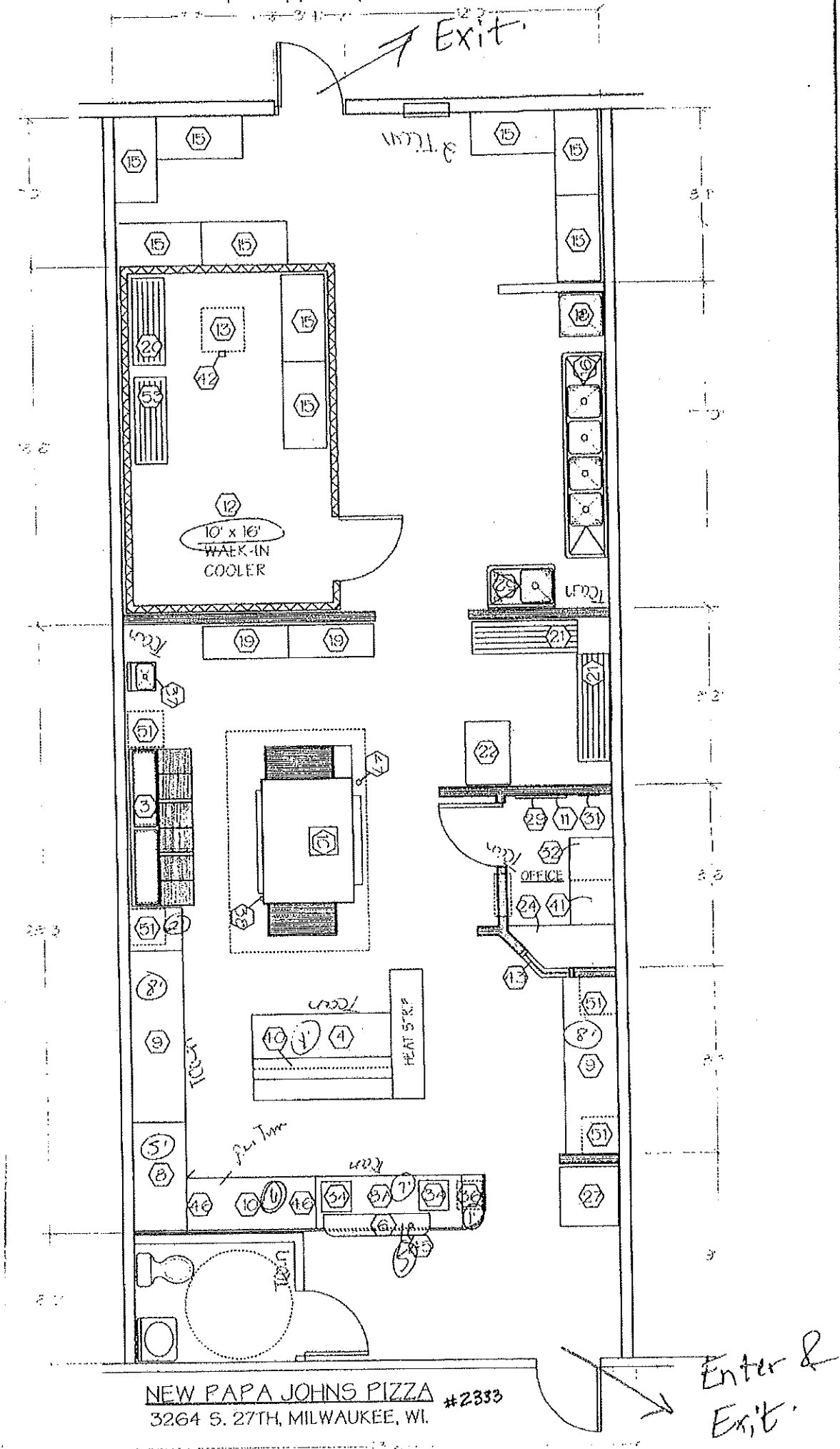

7/21/18

Bayer Wisconsin LLC

Oha

Papa John's Pizza

# 2333

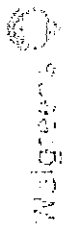

3024 S. 27th St.

Milwaukee, WI 53215

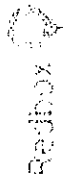

S 27th St

S 27th St

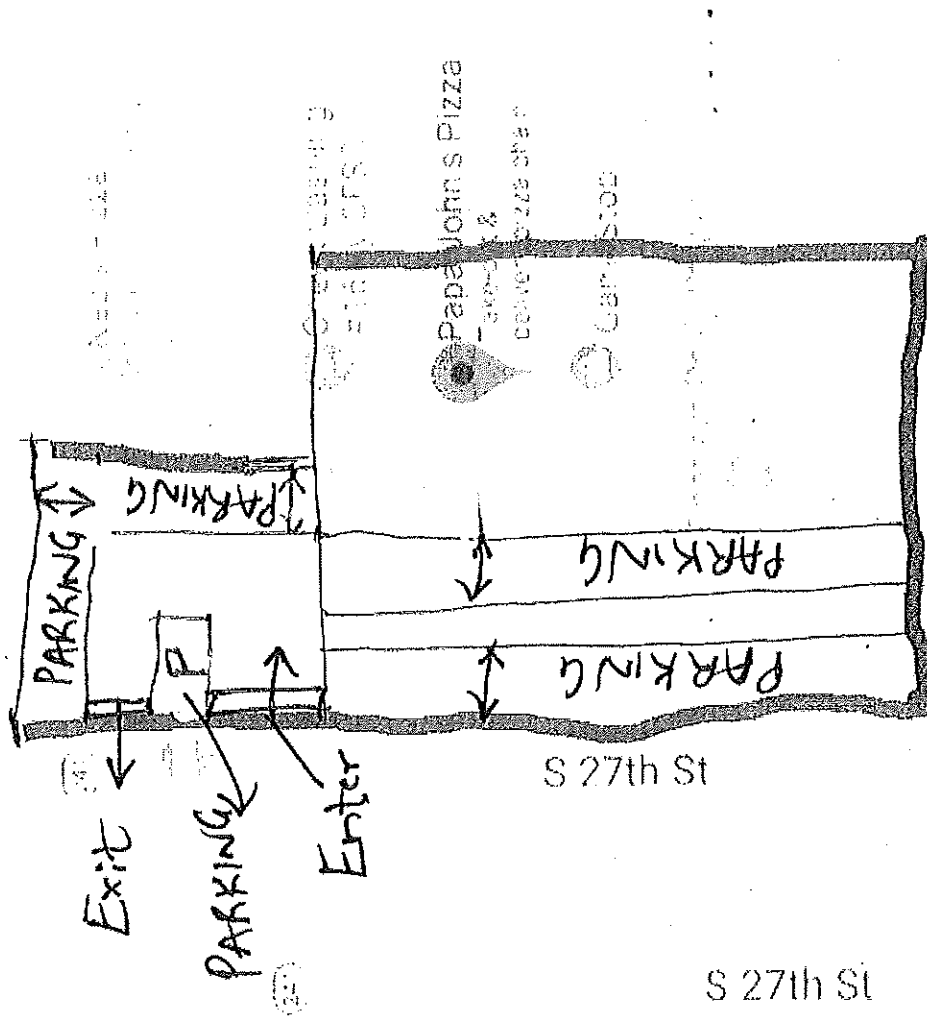

W Ohio Ave

W Ohio Ave



12/11/18

buyco wireless LLC

dba

Papa John's Pizza

# 2333

3021 S 27th St

Milwaukee WI

53215

Parking Space Size 17' x 10'

Total Spaces = 41

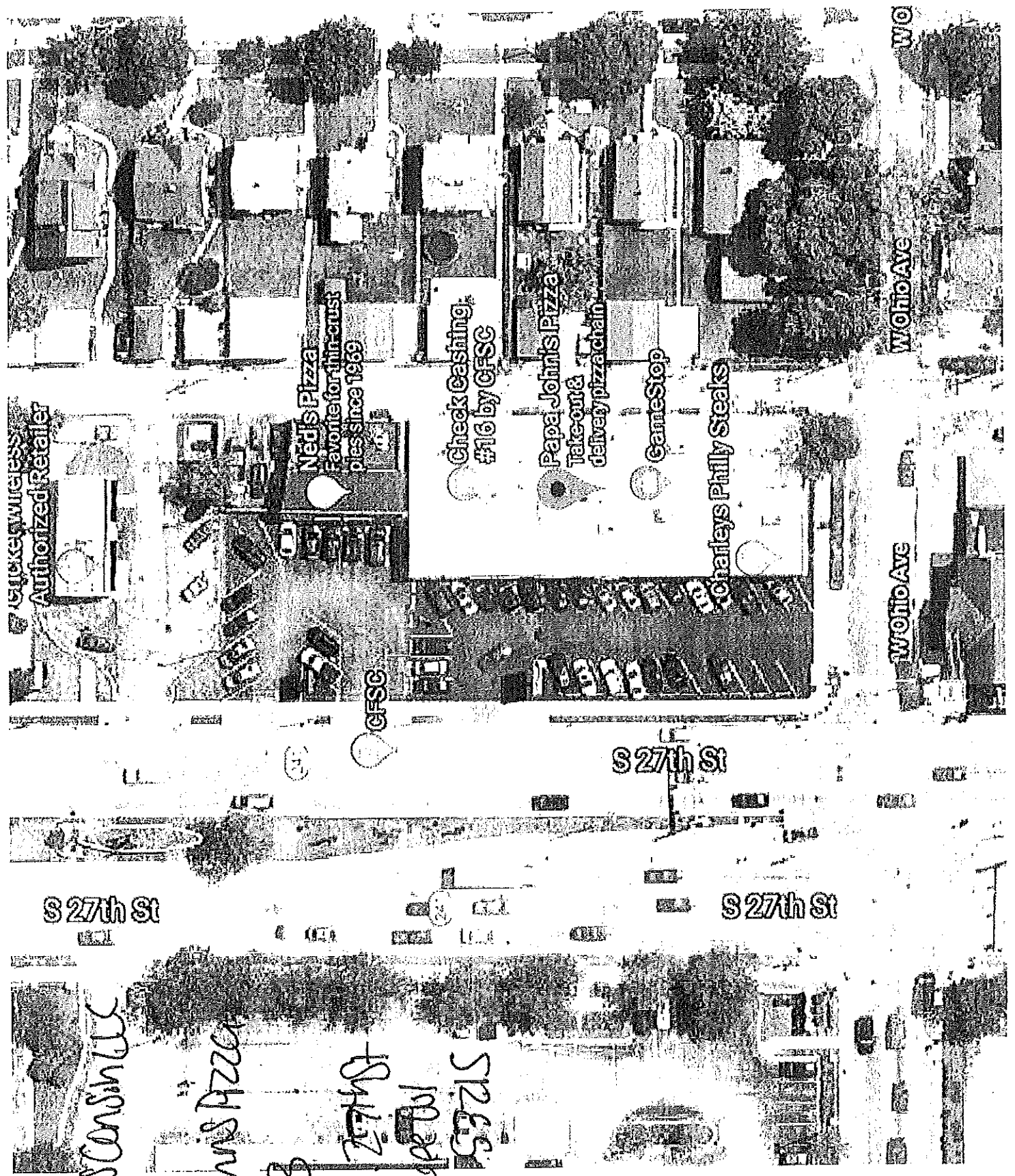

buyco wireless Authorized Retailer

Ned's Pizza Favorite for thin-crust pizzas Since 1969

Check Cashing #16 by CFSC

Papa John's Pizza Take-out & delivery pizza chain

GameStop

Charley's Philly Steaks

S 27th St

S 27th St

S 27th St

W Ohio Ave

W Ohio Ave

W Ohio Ave

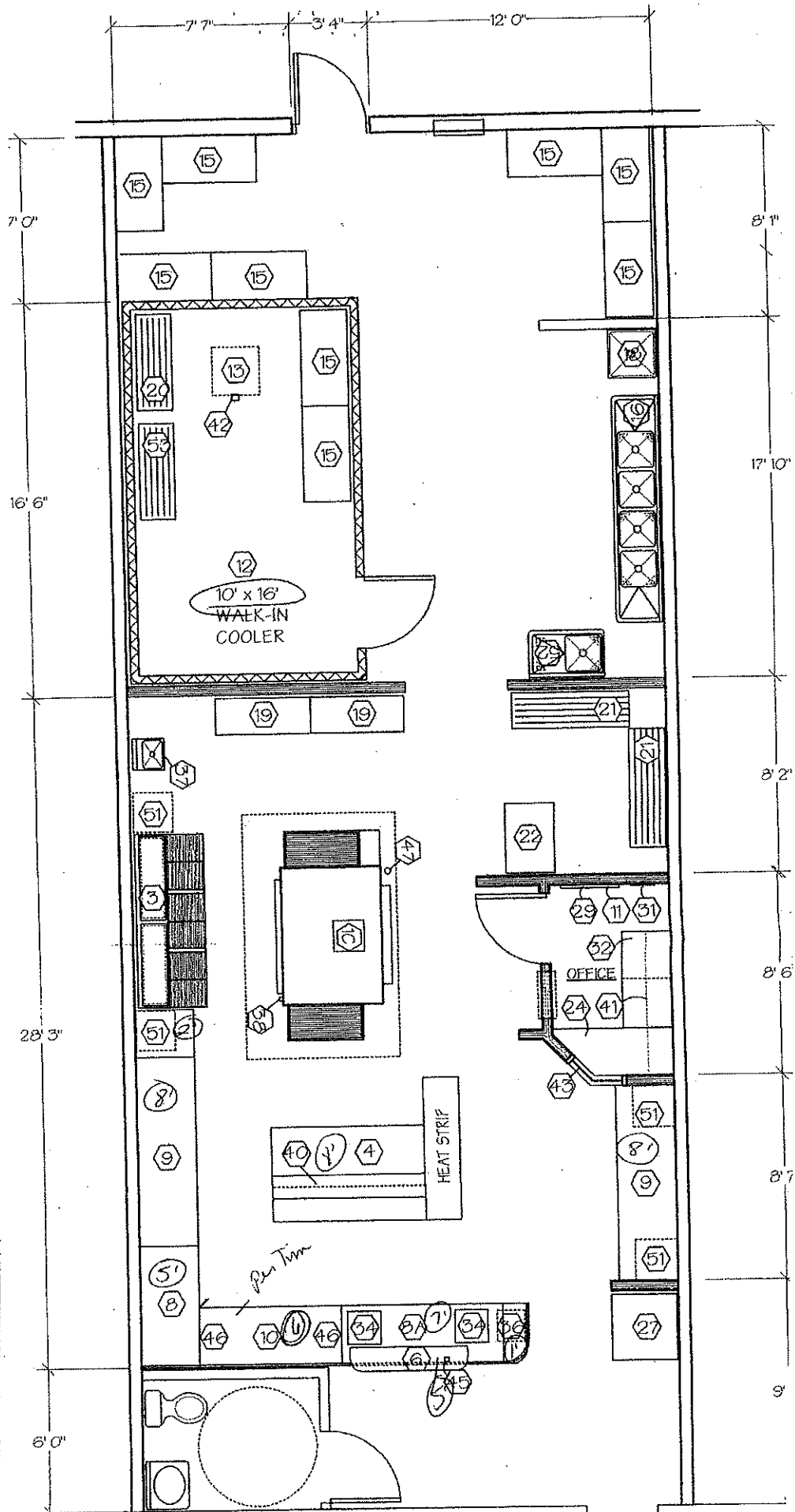

**NEW PAPA JOHNS PIZZA #2333**  
 3264 S. 27TH, MILWAUKEE, WI.

# PM007 FOLDED MENU PRICING

EMAIL: preferredms\_orders@papajohns.com OR FAX: 1-888-222-7272

NAME: \_\_\_\_\_ PHONE: \_\_\_\_\_

FRANCHISE/ STORE #: 119, 252, 821, 984, 1389, 2216, 2619

## SIDES

PAPA'S WINGS				
CHICKEN POPPERS	10 pc.	\$5.99	15 pc.	\$7.49
CHEESESTICKS	10"	\$6.49	12"	\$7.49
GARLIC PARMESAN BREADSTICKS		\$5.99		
BREADSTICKS		\$4.99		
GARLIC KNOTS		\$5.99		
DOUBLE CHOCOLATE CHIP BROWNIE		\$6.49		
CINNAMON PULL-APART		\$6.49		
MEGA CHOCOLATE CHIP COOKIE		\$6.49		

Specialty (10"/12")

## BEVERAGES

PEPSI, DIET PEPSI, PEPSI MAX, MOUNTAIN DEW, DIET MOUNTAIN DEW, SIERRA MIST

20oz.	\$1.89
2-LITER	\$2.89

## SPECIALTY PIZZAS

SMALL	MEDIUM	PAN	LARGE	THIN	EXTRA LARGE
\$12.99	\$15.99	\$16.99	\$17.99	\$17.99	\$19.99

- THE WORKS
- THE MEATS
- GARDEN FRESH
- SPICY ITALIAN
- JOHN'S FAVORITE
- SPINACH ALFREDO
- BBQ CHICKEN & BACON
- HAWAIIAN BBQ CHICKEN
- TUSCAN SIX CHEESE

## CREATE YOUR OWN

	SMALL	MEDIUM	PAN	LARGE	THIN
CHEESE PIZZA	\$8.49	\$10.49	\$11.49	\$12.49	\$12.49
ADDITIONAL TOPPINGS	\$1.39	\$1.69	\$1.69	\$1.79	\$1.79

## TOPPINGS

\*\* PLEASE CROSS OUT TOPPINGS YOU DO NOT OFFER \*\*

- PEPPERONI
- SAUSAGE
- CANADIAN BACON
- BEEF
- SPICY ITALIAN SAUSAGE
- GRILLED ALL-WHITE CHICKEN
- BACON
- ONIONS
- ANCHOVIES
- GREEN PEPPERS
- ROMA TOMATOES
- JALAPEÑOS
- BANANA PEPPERS
- BLACK OLIVES
- PINEAPPLE
- BABY PORTABELLA MUSHROOMS
- EXTRA CHEESE
- ITALIAN SAUSAGE

ADDITIONAL TOPPINGS TO ADD: \_\_\_\_\_

EXTRA SAUCES	\$0.59
--------------	--------

Comments: \_\_\_\_\_



**CITY OF MILWAUKEE  
OFFICE OF THE CITY CLERK**

Thursday, September 20, 2018

**COMMITTEE MEETING NOTICE**

AD 13

SMITH-JAMES, Patsy, Agent  
Barclay Place LLC  
1806 15th Av  
South Milwaukee, WI 53172

You are requested to attend a hearing which is to be held in Room 301-B, Third Floor, City Hall on:

**Tuesday, October 02, 2018 at 10:30 AM**

**Regarding:** Your Class B Tavern, Food Dealer, and Public Entertainment Premises License Applications Requesting Instrumental Musicians, Jukebox, Karaoke, Patron Contests, and Patrons Dancing as agent for "Barclay Place LLC" for "Pat's Niche Pub+Grill" at 3956 S Howell Av.

There is a possibility that your application may be denied for one or more of the following reasons: The recommendation of the committee regarding the application shall be based on evidence presented at the hearing. Per MCO 85-2.7-4, probative evidence concerning whether or not a new license should be granted may be presented on the following subjects: whether or not the applicant meets the municipal requirements, the appropriateness of the location and premises where the licensed premises is to be located and whether use of the premises for the purposes or activities permitted by the license would tend to facilitate a public or private nuisance or create undesirable neighborhood problems such as disorderly patrons, unreasonably loud noise, litter, and excessive traffic and parking congestion. Probative evidence relating to these matters may be taken from the plan of operation submitted with the license application, if any, but shall not include the content of any music. Evidence regarding the fitness of the location of the premises to be maintained as the principal place of business, including but not limited to whether there is an overconcentration of businesses of the type for which the license is sought; whether the proposal is consistent with any pertinent neighborhood business or development plans, or the location's proximity to areas where children are typically present. The applicant's record in operating similarly licensed premises; and whether or not the applicant has been charged with or convicted of any felony, misdemeanor, municipal offense or other offense, the circumstances of which substantially relate to the activity to be permitted by the license being applied for or any other factor which reasonably relates to the public health, safety or welfare may also be considered. See attached police report or correspondence.

**Notice for applicants with warrants or unpaid fines:**

Proof of warrant satisfaction or payment of fines must be submitted at the hearing on the above date and time. Failure to comply with this requirement may result in a delay of the granting/denial of your application.

Failure to appear at this meeting may result in the denial of your license. Individual applicants must appear only in person or by an attorney. Corporate or Limited Liability applicants must appear only by the agent designated on the application or by an attorney. Partnership applicants must appear by a partner listed on the application or by an attorney. If you wish to do so and at your own expense, you may be accompanied by an attorney of your choosing to represent you at this hearing.

You will be given an opportunity to speak on behalf of the application and to respond and challenge any charges or reasons given for the denial. No petitions can be accepted by the committee, unless the people who signed the petition are present at the committee hearing and willing to testify. You may present witnesses under oath and you may also confront and cross-examine opposing witnesses under oath. If you have difficulty with the English language, you should bring an interpreter with you, at your expense, so that you can answer questions and participate in your hearing.

You may examine the application file at this office during regular business hours prior to the hearing date. Inquiries regarding this matter may be directed to the person whose signature appears below.

Limited parking for persons attending meetings in City Hall is available at reduced rates (5 hour limit) at the Milwaukee Center on the southwest corner of East Kilbourn and North Water Street. Parking tickets must be validated in the first floor information booth in City Hall.

PLEASE NOTE: Upon reasonable notice, efforts will be made to accommodate the needs of disabled individuals through sign language interpreters or other auxiliary aids. For additional information or to request this service, contact the Council Services Division ADA Coordinator at (414) 286-2998, Fax - (414) 286-3456, TDD - (414) 286-2025.

JIM OWZARSKI, CITY CLERK

BY: \_\_\_\_\_

Jessica Celella  
License Division Manager

**If you have questions regarding this notice, please contact the License Division at (414) 286-2238.**

200 E. Wells Street, Room 105, City Hall, Milwaukee, WI 53202. [www.milwaukee.gov/license](http://www.milwaukee.gov/license)  
Phone: (414) 286-2238 Fax: (414) 286-3057 Email Address: [License@milwaukee.gov](mailto:License@milwaukee.gov)

Date:08-16-18  
Officer: PO Josh Dummann

City of Milwaukee Police Department  
90-5-1.5 Crime Prevention Survey  
Tavern Inspection

Name of Premise: Pat's Niche Pub and Grill  
Address: 3956 S. Howell Av.  
Phone:

Owner: Patsy Smith-James  
Owner address: 1806 15<sup>th</sup> Ave  
City State Zip: South Milwaukee, WI 53172  
Owner Phone: 414-614-7349  
Owner email: pjames@wi.rr.com

Licensee/Agent: Patsy Smith-James  
Home Address:  
City State Zip:  
Phone:  
Email:

Preferred contact: Patsy Smith-James

Location currently open:  YES  NO

Projected open date: 11-01-18

Day's open: S M T W Th F SA ALL

Hours of Operation: Sun: 10AM - 2AM  
Mon: 10AM - 2AM  
Tue: 10AM - 2AM  
Wed: 10AM - 2AM  
Thu: 10AM - 2AM  
Fri: 10AM -230AM  
Sat: 10AM - 2AM  
24 hours Y N

Premise Type: Tavern/Bar  
Restaurant  
Other:

Licenses currently held:

- Alcohol:  Yes  No Class: #:  
Tobacco:  Yes  No #:  
Food:  Yes  No #:  
Occupancy:  Yes  No #:  
Other:  Yes  No Type: #:  
Other:  Yes  No Type: #:

Who is your alcohol distributor? Unknown at this time

**Exterior Survey:**

1. Is the area around the location clean?  Yes  No
2. What surrounds the location? (Check all the apply)
  - a.  Park
  - b.  School
  - c.  Youth Center
  - d.  Church
  - e.  Tavern(s) If so, how many 2
  - f.  Residential
  - g.  Other businesses
  - h.  Other: Library
3. Can you see from the outside of the location into the interior  Yes  No
4. Can you see the employees inside of the location from the outside  Yes  No
5. Are exterior windows free of signage  Yes  No
6. Is there a bus stop?  Yes  No
7. Is there a bus shelter?  Yes  No  N/A
8. Street parking  Yes  No
9. Is there a parking lot  Yes  No
10. Is the parking lot clean?  Yes  No  N/A
11. Is the parking lot well lit?  Yes  No  N/A
12. Valet Parking  Yes  No
  - a. Will this lot have a guard?  Yes  No  N/A
  - b. Will this lot have cameras?  Yes  No  N/A
13. Are there areas where a person could conceal themselves  Yes  No
14. Is there exterior lighting?  Yes  No. Does it appears to be adequate  Yes  No
15. Exterior Payphone?  Yes  No
16. Are there No Loitering Signs posted?  Yes  No
17. Are there exterior security cameras  Yes  No How Many:
18. Are the address numbers prominently displayed and easy to see  Yes  No

Exterior Comments:

**Camera Survey:**

19. Does this location have security cameras?  Yes  No
20. Are they in working order?  Yes  No
21. What format are the cameras?
  - a. Color  Yes  No



- b. Digital  Yes  No
- c. VCR  Yes  No
- d. Recorded  Yes  No

22. How long is footage stored for later viewing: N/A

23. Are there exterior cameras  Yes  No How many:

24. Are there interior cameras  Yes  No How many:

25. Do all employees know how to retrieve recorded digital images/footage?  Yes  No

26. Cameras located in parking lot  Yes  No  N/A How many

Camera Survey Comments:

**Interior Survey:**

27. What is the planned/posted capacity 90

28. What is the minimum number of employees that will be on premise 2

29. Is the storeowner willing to be a standing complainant regarding loitering?  Yes  No

a. If yes have them fill out the standing complaint form and give them two of the commercial signs  Yes  No

30. Is the interior of the location neat and clean?  Yes  No

31. Does an interior camera face the entrance/exit?  Yes  No

32. Are emergency and non-emergency numbers posted near the phone?  Yes  No

33. Does the owner know how to contact their police district directly?  Yes  No

a. Did you provide a district contact guide to the owner?  Yes  No

Interior Comments:

**Security**

34. How many security personnel are going to be employed: None  N/A

35. How will they be deployed: Interior Exterior  N/A

36. What days will they be deployed  Mon  Tue  Wed  Thu  Fri  Sat  Sun  ALL

37. Will the security be managed by business  or contracted

38. Will they be armed  Yes  No  N/A

39. What type of security measures will be used:  N/A

- Wanding/metal detector
- ID Scanner
- Dress Code
- Cover Charge
- Age restriction
- Other

40. When at capacity, how will the overflow crowd be managed? Wating area/line

41. Will a guard monitor the overflow crowd at all times?  Yes  No

Security Comments:

**ADDITIONAL COMMENTS/RECOMMENDATIONS:**

This report is written by P.O. Joshua Dummann assigned to District Six, Early Power Shift.

On 08-16-18 at 3:30PM I conducted a CPTED survey at 3956 S. Howell Av. I met with Patsy Smith-James who is the owner/licensee of Patsy's Niche Pub and Grill at the location. Patsy

stated she is leasing the property and the projected open date of the restaurant is November 1, 2018. She stated she plans on remodeling the entire interior of the restaurant and updating the exterior as well.

I walked throughout the property with Patsy. The interior space was filled with personal belongings of the building owner. The area was dark with no windows on any side of the restaurant. Patsy stated she plans on adding numerous windows on the south end of the building. She also plans of extending the kitchen area and revamping the entrances to become a more open and visible area.

Throughout the walk through I observed no exterior or interior cameras. Patsy stated she will be installing a total of 8 cameras which will cover both the interior and exterior space. She also stated she will be adding additional lighting to the exterior and parking lot area.

# Alcohol Beverage License Concentration for 3956 S Howell Ave

City of Milwaukee, Wisconsin

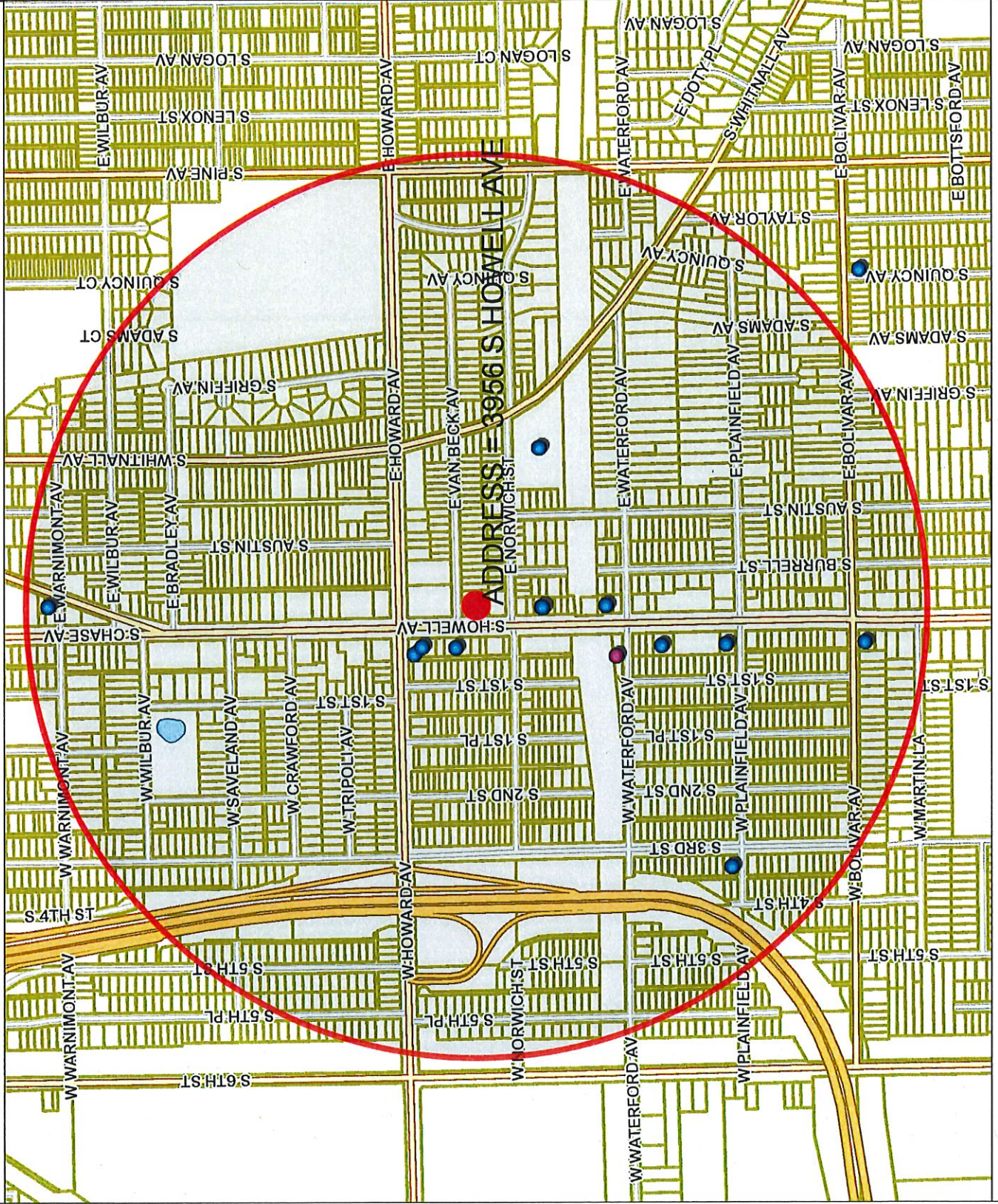

© City of Milwaukee, Wisconsin  
 Map Milwaukee: Property Information  
 Disclaimer  
 8/1/2018  
 Map Scale: 1:10,000  
 833.3 0 416.67 833.3 Feet



## - Legend -

- Street names 10,000
- City limits
- Freeways 15,000
- Freeways
- Exit ramps
- Entry ramps
- Ramps
- Major streets 10,000
- Streets 10,000
- Waterways
- Milwaukee Parcels
- Street names 10,000
- Alcohol licenses
  - Class A intoxicating liquor
  - Class A fermented malt beverage
  - Class A liquor and malt
  - Class B fermented malt beverage
  - Class B tavern
  - Class C wine retailer

## - Notes -

Licensed alcohol beverage establishments within a half mile radius centered on 3956 S Howell Ave on August 1, 2018



Department of Administration - ITMD

Licensed Alcohol Beverage Establishments Within a Half Mile Radius Centered on 3956 S Howell Ave on August 1, 2018

License Summary	Total	License type name	Address	Expiration date
Class A Retailer's Intoxicating Liquor License	1	Class A Retailer's Intoxicating Liquor License	4075 S HOWELL AV	6/29/2019
Class B Tavern License	11	Class B Tavern License	4177 S HOWELL AV	5/29/2019
Legal entity	Licensee	Trade name	Total capacity	Expiration date
AVENUE WINE & LIQUOR, INC	MICHAEL J BUGALSKI, Agt	AVENUE WINE & LIQUOR	79 3585 S Howell AV	12/16/2018
Barrel Proof Coffee Roasters LLC	STEPHEN HAWTHORNE, Agt	Hawthorne Coffee Roasters	180 3915 S Howell AV	2/27/2019
Dale and Carrie, LLC	Dale J Zbieranek, Agt	Dale Z's	49 4125 S Howell AV	8/13/2018
Gingerz Sportz Pub LLC	MARY M NILAND, Agt	Gingerz Sportz Pub and Grill	80 4301 S Howell AV	9/2/2018
Iron Grate BBQ Co. LLC	Aaron S Patin, Agt	Iron Grate BBQ Co.	80 3935 S HOWELL AV	7/22/2019
LB LLC	ROBERT J KRAUSE, Agt	On The Clock	90 4068 S HOWELL AV	4/9/2019
LIQEN CORPORATION	XHEVIT ZEQRIRI, Agt	COPPER KITCHEN RESTAURANT	74 312 W PLAINFIELD AV	2/9/2019
PACKY'S PUB, LLC	PATRICK G CAMPBELL, Agt	Campbells Irish Pub	180 4024 S Howell AV	2/5/2019
PLAINFIELD PUB	DEBRA A SEIBEL, Agt	PLAINFIELD PUB	353 E NORWICH ST	7/23/2019
Sokolowski Enterprize LLC	TODD G SOKOLOWSKI, Agt	Jerseys Pub & Grill	80 111 W HOWARD AV	
ST VERONICA CONGREGATION	Mary Jo Hallfeld, Agt	ST VERONICA CONGREGATION		
Werd Bar LLC	Andrew K Pakalski, Agt	Werd Bar		



Thursday, September 20, 2018

## Licenses Committee Notice of Hearing

Bean Chiu  
3956 S HOWELL Av  
Milwaukee, WI 53207

Date: 10/2/2018  
Time: 10:30 AM  
Location: Room 301-B, Third Floor, City Hall

The Licenses Committee will consider the following license application:

Class B Tavern, Food Dealer, and Public Entertainment Premises License  
Applications Requesting Instrumental Musicians, Jukebox, Karaoke, Patron  
Contests, and Patrons Dancing  
SMITH-JAMES, Patsy, Agent  
Pat's Niche Pub+Grill at 3956 S Howell Av

Please note this application may be recommended for denial based on fitness of the location due to concentration of alcohol beverage outlets in the area. If the application is denied for this reason, no other application for an alcohol beverage license for this location shall be recommended for approval by the Licenses Committee within three years of the date of denial unless the applicant has demonstrated a change of circumstances since the prior denial.

If you have any questions, please call (414) 286-2238.





Thursday, September 20, 2018

# Licenses Committee Notice of Hearing

Bean Chiw  
3954 S HOWELL Av  
Milwaukee, WI 53207

Date: 10/2/2018  
Time: 10:30 AM  
Location: Room 301-B, Third Floor, City Hall

The Licenses Committee will consider the following license application:

Class B Tavern, Food Dealer, and Public Entertainment Premises License  
Applications Requesting Instrumental Musicians, Jukebox, Karaoke, Patron  
Contests, and Patrons Dancing  
SMITH-JAMES, Patsy, Agent  
Pat's Niche Pub+Grill at 3956 S Howell Av

Please note this application may be recommended for denial based on fitness of the location due to concentration of alcohol beverage outlets in the area. If the application is denied for this reason, no other application for an alcohol beverage license for this location shall be recommended for approval by the Licenses Committee within three years of the date of denial unless the applicant has demonstrated a change of circumstances since the prior denial.

If you have any questions, please call (414) 286-2238.





Thursday, September 20, 2018



# Notice of Public Hearing

---

SMITH-JAMES, Patsy, Agent

Pat's Niche Pub+Grill at 3956 S Howell Av

Class B Tavern, Food Dealer, and Public Entertainment Premises License Applications  
Requesting Instrumental Musicians, Jukebox, Karaoke, Patron Contests, and Patrons Dancing

**Tuesday, October 02, 2018 at 10:30 AM**

To whom it may concern:

The above application has been made by the above named applicant(s). This requires approval from the Licenses Committee and the Common Council of the City of Milwaukee. The hearing before the Licenses Committee will take place on 10/2/2018 at 10:30 AM, in Room 301-B, Third Floor, City Hall. If you wish, you may provide testimony at the hearing regarding the request; see below for further information. You are not required to attend the hearing. Once the Licenses Committee makes its recommendation, this recommendation is forwarded to the full Common Council for approval at its next regularly scheduled hearing. Please review the information below and if you have further questions regarding this process, please contact the License Division at (414) 286-2238.

---

## Important details for those wishing to provide information for the Licenses Committee to consider when making its recommendation:

1. The license application is scheduled to be heard at the above time. Due to other hearings running longer than scheduled, you may have to wait some time to provide your testimony.
2. You must appear in person and testify as to matters that you have personally experienced or seen. (You cannot provide testimony for your neighbor, parent or anyone else; this is considered hearsay and cannot be considered by the committee.)
3. No letters or petitions can be accepted by the committee (unless the person who wrote the letter or the persons who signed the petition are present at the committee hearing and willing to testify).
4. Persons opposed to the license application are given the opportunity to testify first; supporters may testify after the opponents have finished.
5. When you are called to testify, you will be sworn in and asked to give your name, and address. (If your first and/or last names are uncommon please spell them.)
6. You may then provide testimony.
  - a. Include only information relating to the above license application.
  - b. Include only information you have personally witnessed or seen.
  - c. Provide concise and relevant information detailing how this business has affected or may affect the peaceful enjoyment of your neighborhood.
  - d. If by the time you have the opportunity to testify, the information you wish to share has already been provided to the committee, you may state that you agree with the previous testimony. Redundant or repetitive testimony will not assist the committee in making its recommendation.
7. After giving your testimony, the members of the Licenses Committee and the licensee may ask questions regarding the testimony you have given or other factors relating to the license application.
8. Business Competition is not a valid basis for denial or non-renewal of a license.  
**Please Note: If you have submitted an objection to the above application your objection cannot be considered by the committee unless you personally testify at the hearing.**

OCCUPANT	MAIL ADDRESS	CITY, STATE ZIP
CURRENT OCCUPANT	205 E VAN BECK AVE	MILWAUKEE, WI 53207
CURRENT OCCUPANT	202 E NORWICH ST	MILWAUKEE, WI 53207
CURRENT OCCUPANT	208 E NORWICH ST	MILWAUKEE, WI 53207
CURRENT OCCUPANT	122 E NORWICH ST	MILWAUKEE, WI 53207
CURRENT OCCUPANT	3915 S HOWELL AVE	MILWAUKEE, WI 53207
CURRENT OCCUPANT	3957 S HOWELL AVE	MILWAUKEE, WI 53207
CURRENT OCCUPANT	3959B S HOWELL AVE	MILWAUKEE, WI 53207
CURRENT OCCUPANT	107A E VAN BECK AVE	MILWAUKEE, WI 53207
CURRENT OCCUPANT	137 E VAN BECK AVE	MILWAUKEE, WI 53207
CURRENT OCCUPANT	129 E NORWICH ST	MILWAUKEE, WI 53207
CURRENT OCCUPANT	126 E NORWICH ST	MILWAUKEE, WI 53207
CURRENT OCCUPANT	3959A S HOWELL AVE	MILWAUKEE, WI 53207
CURRENT OCCUPANT	3954 S HOWELL AVE 2	MILWAUKEE, WI 53207
CURRENT OCCUPANT	119A E VAN BECK AVE	MILWAUKEE, WI 53207
CURRENT OCCUPANT	123 E NORWICH ST	MILWAUKEE, WI 53207
CURRENT OCCUPANT	135 E VAN BECK AVE	MILWAUKEE, WI 53207
CURRENT OCCUPANT	138 E NORWICH ST	MILWAUKEE, WI 53207
CURRENT OCCUPANT	119 E NORWICH ST	MILWAUKEE, WI 53207
CURRENT OCCUPANT	107 E VAN BECK AVE	MILWAUKEE, WI 53207
CURRENT OCCUPANT	3950A S HOWELL AVE	MILWAUKEE, WI 53207
CURRENT OCCUPANT	132 E NORWICH ST	MILWAUKEE, WI 53207
CURRENT OCCUPANT	209 E VAN BECK AVE	MILWAUKEE, WI 53207
CURRENT OCCUPANT	3955 S HOWELL AVE	MILWAUKEE, WI 53207
CURRENT OCCUPANT	3954 S HOWELL AVE 1	MILWAUKEE, WI 53207
CURRENT OCCUPANT	127 E VAN BECK AVE	MILWAUKEE, WI 53207
CURRENT OCCUPANT	123 E VAN BECK AVE	MILWAUKEE, WI 53207
CURRENT OCCUPANT	119 E VAN BECK AVE	MILWAUKEE, WI 53207

Total Records: 27

Radius: 250.0 feet and Center of Circle: 3956 S Howell Ave





**BUSINESS LICENSE PLAN OF OPERATION**

ccl-busplan 12/14/17

Office of the City Clerk License Division  
200 E. Wells St. Room 105, Milwaukee, WI 53202  
(414) 286-2238 www.milwaukee.gov/license e-mail address: license@milwaukee.gov

**1. Type of Business**

Applying for:  Extended Hours (12AM to 5AM) - If a food establishment, check all that apply:  Delivery  Drive Thru  Dining Room  
 Self Service Laundry  Massage Establishment  Filling Station  
 Other (supplemental application for specific license also required)

Provide a detailed description of the type of business you plan on operating:

PUB and Restaurant

Do you have any experience operating this type of business?  No  Yes If yes, explain:

**2. Business Operations**

- a. Proposed Opening Date: Oct 1st 2018
- b. Is this premise under construction?  No  Yes If yes, list estimated completion date: \_\_\_\_\_
- c. Is this a franchise?  No  Yes
- d. Is this premises currently licensed?  No  Yes If yes, list type of license: \_\_\_\_\_
- e. Is the current licensee operating?  No  Yes If no, list date closed: \_\_\_\_\_
- f. Do you have future plans for other businesses, licenses or permits at this location?  No  Yes  
If yes, explain: \_\_\_\_\_
- g. Have you previously held an Extended Hours License in Milwaukee?  No  Yes  
If yes, list address(es): \_\_\_\_\_
- h. Are other businesses operating in the same building?  No  Yes If yes, describe: \_\_\_\_\_

**3. Litter & Noise**

- a. How are grounds kept clean?  Sweep  Pressure Wash  Pick Up Litter  Other: \_\_\_\_\_
- b. How often will grounds be cleaned?  Daily  Weekly  As Needed  Monthly  Other: \_\_\_\_\_
- c. Grounds cleaned by:  Licensee  Building Owner  Employees  Hired Maintenance  Other: \_\_\_\_\_
- d. How are noise issues prevented and/or addressed?  Security  Manager approaches customer(s)  Call Police  
 Signs Posted  Other: \_\_\_\_\_
- e. Will a sound amplification system be used?  No  Yes If yes, describe: Small speaker & Mike

**4. Smoking & Sanitation**

- a. Are there designated outdoor smoking areas?  No  Yes If yes, describe: Patio
- b. Number of Garbage Cans: Inside: 4 Locations: Bathrooms Kitchen & Bar  
Outside: 2 Locations: Patio, Parking Lot
- c. Is a crowd control barrier used?  No  Yes If yes, describe: \_\_\_\_\_
- d. How many restrooms are on the premises? 1 Ladies - 1 men
- e. Name of solid waste contractor:  Advanced Disposal  Waste Management  Other: \_\_\_\_\_

### 5. Security

- a. Are there onsite parking spaces?  No  Yes If yes, indicate how many? 24 and describe the parking security plan: Approx 88' x 46' lots. Will have cameras
- b. Is there a loading zone?  No  Yes If yes, describe the loading area security plan: \_\_\_\_\_
- c. Will you have security personnel on premise?  No  Yes If yes, how many? \_\_\_\_\_ and answer the following:  
 What are their responsibilities? \_\_\_\_\_  
 Is security equipment used?  No  Yes If yes, describe Cameras + alarm  
 List their licensing, certification, or training credentials \_\_\_\_\_
- d. Will there be security cameras?  No  Yes If yes, where? Bar-kitchen + patio-parking lot
- e. Will searches/identification checks be done upon entry?  No  Yes If yes, describe \_\_\_\_\_

### 6. Percentage of Sales (must total 100%)

Alcohol <u>50</u> %	Food <u>40</u> %	Secondhand Merchandise _____ %	Precious Metals & Gems _____ %
Entertainment <u>10</u> %	Cigarettes _____ %	_____ %	_____ %
Pawnbroker Activity _____ %	Salvaged Materials _____ % (such as scrap metal)	Personal Services (such as tattoo, body piercing, salon, tailor, tanning, etc.) _____ %	Other _____ % Describe: _____

### 7. Businesses/Licenses on the Premises (check all that apply):

#### Type 1

- Full Service Restaurant  Cafe/Coffee Shop  Deli or Fast Food Restaurant  Private/Fraternal/Veterans Club
- Night Club  Tavern  Cocktail Lounge  Teen Club
- Banquet Hall  Sports Facility  Bowling Alley
- Hotel/Motel : Number of Floors: \_\_\_\_\_  Rooming House: Number of Floors: \_\_\_\_\_  
 Number of Rooms: \_\_\_\_\_ Number of Rooms: \_\_\_\_\_

#### Type 2

- Liquor Store  Corner Store  Supermarket  Convenience Store
- Gas Station  Amusement/Phonograph Distributor  Recycling, Salvage or Towing
- Used Car Dealer  Personal Service Establishment (such as tattoo business, hair salon, tailor, etc.)  Recording Studio

What other licenses/permits will you hold at this location? (check all that apply)

- Occupancy Permit  Cigarette & Tobacco  Gas Station  Extended Hours  Class "B" Tavern  Weights & Measures
- Secondhand Dealer  Precious Metal & Gem  Other: \_\_\_\_\_

### 8. Legal Capacity (only if a Type 1 premises in #7 above)

Capacity 90 (Call the Milwaukee Development Center at 414-286-8211 if you have questions.)

### 9. Premises Description

- a. Identify all area(s) of the premises that will be used in operating this business (include areas used only for storage):  
 1<sup>st</sup> Floor  2<sup>nd</sup> Floor  Basement Storage  Patio  Beer Garden  Sidewalk Café  Deck  Rooftop  
 Other: Describe: \_\_\_\_\_
- b. Describe Location:  Major Thoroughfare  Secondary Street  Other: \_\_\_\_\_
- c. Nearest Major Cross Street: Howell Av. & Howard Ave.
- d. Describe Building:  Free Standing Building  Strip Mall  Other: \_\_\_\_\_
- e. Describe Premises Structure:  Single Story  Multi-Story - # of Stories 2  Other: \_\_\_\_\_
- f. Describe Surrounding Area:  Commercial  Residential  Industrial  Other: \_\_\_\_\_
- g. Building Owner Name: BEAN CHIU Phone Number: 414-888 1739  
 Business Owner Address: 3954 S. Howell Av. Milwaukee, WI 53207

### 10. Hours of Operation & Customers

Will customers be entering the premises?  No  Yes

Day of the Week	Proposed Hours of Operation:		Estimated Number of Customers expected each day	Potential Age Range of Customers	Class B Tavern Applicant Only: Age Restriction (If none, write 'None')
	Open Time (include a.m. or p.m.)	Close Time (include a.m. or p.m.)			
Sunday	10 AM	2 AM	63	40-?	None
Monday	10 AM	2 AM	63	40-?	"
Tuesday	10 AM	2 AM	63	40-?	"
Wednesday	10 AM	2 AM	63	40-?	"
Thursday	10 AM	2 AM	63	40-?	"
Friday	10 AM	2:30 AM	100	40-?	"
Saturday	10 AM	2:30 AM	100	40-?	"

An Extended Hours Establishment License is required for any convenience store, filling station, personal service establishment (such as tattoo, body piercing, salon, tailor, tanning, etc.), recording studio or restaurant which is open between the hours of 12:00 a.m. and 5:00 a.m.

Alcohol Establishments Class A: 8:00 am to 9:00 pm Sunday thru Saturday  
 Permitted Hours of Operation: Class B: 6:00 am to 2:00 am Sunday thru Thursday, 6:00 am to 2:30 am Friday & Saturday

Entertainment Outdoor Closing Hours: 10:00pm Sunday-Thursday; 12:00am Friday & Saturday; unless a different time, either earlier or later, is established by the Common Council in its approval of the licensee's plan of operation.

### 11. Signature(s)

  
 Signature of Sole Proprietor, Partner, or 20% or more Shareholder  
 (If there are no 20% or more shareholders,  
 Corporate Officer-print name/title and sign)

\_\_\_\_\_  
 Signature of additional partner or 20% or more shareholder

See Application Information for a complete list of all required application forms.



# ALCOHOL BEVERAGE & PUBLIC ENTERTAINMENT PREMISES SUPPLEMENTAL APPLICATION

Office of the City Clerk License Division

200 E. Wells St. Room 105, Milwaukee, WI 53202

(414) 286-2238 e-mail address: license@milwaukee.gov www.milwaukee.gov/license

Legal Entity Name: Barclay Place LLC DBA The NitchPremise Address: 3956 S. Howell Av. 53207

## Proximity of Premises to Church, School, Daycare Center or Hospital

Is the building within 300 feet of any church, school, daycare center or hospital?  No  Yes

## "Service Bar Only" Designation

If applying for Class B or C license, are you applying for "Service Bar Only"?  No  Yes

Service Bar Only means customers cannot sit at the bar. Alcohol is served to patrons seated at tables. No stools, chairs or other articles of furniture shall be placed at the service bar for patrons to sit upon.

## Business Information

a) Are you taking out this application for anyone that may not be eligible for a license?  No  Yes

If yes, list their name and address: \_\_\_\_\_

b) Will the agent, a partner or the individual licensee be conducting the day-to-day operations of the business?  No  Yes

If no, list the name and address of the person(s) who will: \_\_\_\_\_

Class B Applicants: If the agent, a partner or the individual licensee will not be conducting the day-to-day operations of the business, the person(s) listed above must obtain a Class B Managers license.

c) Does anyone else have money invested or any other interest in this business?  No  Yes

If yes, explain: \_\_\_\_\_

d) Have you made an agreement with anyone to repay any loan or any other payments based upon income from the business?

 No  Yes If yes, list name and address: \_\_\_\_\_

## Proof of Ownership, Lease, or Offer to Purchase (New & Transfer Applicants Only)

Submit proof of ownership, lease, or offer to purchase the building with this application.

A lease or offer to purchase must:

- Be in the same legal entity name as that apply for the license
- Reflect the same address as the premises address on this application
- Reflect current dates and
- Be signed by the lessor/seller and lessee/buyer

## Property Information (New & Transfer Applicants Only)

a) Do you own or lease the building?  Own  Leaseb) Who owns the fixtures (for example, coolers, etc.)? (me) Patsy James & Beau Chinc) Are you purchasing the stock and/or fixtures?  No  Yes If yes, amount paid \$ \_\_\_\_\_d) Total amount paid for business \$ 0.e) Total amount paid for goodwill of the business \$ 0.

Goodwill comprises the reputation and customer relationships of an existing business. If the price you pay for the business exceeds the fair market value of all of the rest of the assets of the business, the excess may be considered goodwill.

f) Have you made arrangements with the seller for payment of personal property taxes?  No  Yes

**See Application Information for a list of all required application forms.**

**Lease Information (New & Transfer Applicants who are leasing the premises only)**

- a) Date lease begins 8-1-18 Ends 10-31-20
- b) Monthly rental \$ 2000.00
- c) Do you have an option to renew the lease?  No  Yes
- d) Does your lease allow for assignment to another party without the consent of the owner?  No  Yes
- e) For what length of time have you been guaranteed occupancy (number of years)? three + option for 7 more
- f) In addition to paying the monthly rental, will you have to pay anything additional to the owner of the building to guarantee performance of the lease?  No  Yes If yes, explain \_\_\_\_\_
- g) Does the present owner or occupancy object to the granting of your license?  No  Yes  
If yes, explain \_\_\_\_\_

**Change of Agent Applicants Only**

Have there been any changes to the floor plan since the last application was submitted?  No  Yes  
If no, a new floor plan is not required. If yes, submit a new floor plan and explain the change(s): \_\_\_\_\_

**Notarized Signatures of Applicants**

SUBSCRIBED AND SWORN TO BEFORE ME

This 31<sup>st</sup> day of July

(Clerk/Notary Public)

My Commission Expires 3/7/20

\*Notary Seal must be affixed.

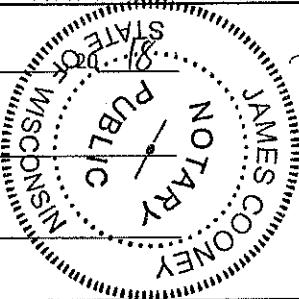

Patsy S. James

\_\_\_\_\_  
Sole Proprietor, Partner, 20% or more Shareholder, or  
Agent -- only if there are no 20% or more shareholders

\_\_\_\_\_  
Additional partner or 20% or more shareholder

Note: All information contained in this application is subject to approval by the Common Council.  
Deviating from approved plan of operation will subject licensee to citations, and/or suspension or non-renewal of the license.  
Contact the License Division for information on how to request changes.

**New and transfer of premise applicants must submit the following:**

- Proof of ownership, lease or offer to purchase the building
- Detailed floor plan
- If a restaurant, copy of the menu



# PUBLIC ENTERTAINMENT PREMISES LICENSE SUPPLEMENTAL APPLICATION

Office of the City Clerk License Division  
200 E. Wells St. Room 105, Milwaukee, WI 53202  
(414) 286-2238 [www.milwaukee.gov/license](http://www.milwaukee.gov/license) e-mail address: [license@milwaukee.gov](mailto:license@milwaukee.gov)

**PREMISES ADDRESS:** 3956 S. Howell Av. Milwaukee, WI, 53207

**TYPES OF ENTERTAINMENT (CHECK ALL THAT APPLY)**

<input checked="" type="checkbox"/> Instrumental Musicians	<input type="checkbox"/> Bands	<input type="checkbox"/> Battle of the Bands	<input type="checkbox"/> Comedy Acts
<input type="checkbox"/> Disc Jockey	<input type="checkbox"/> Magic Shows	<input type="checkbox"/> Poetry Readings	<input type="checkbox"/> Dancing by Performers
<input checked="" type="checkbox"/> Jukebox	<input type="checkbox"/> Wrestling	<input type="checkbox"/> Patron Contests	<input checked="" type="checkbox"/> Patrons Dancing
<input type="checkbox"/> Adult Entertainment/ Strippers/Erotic Dance	<input checked="" type="checkbox"/> Karaoke	<input type="checkbox"/> Bowling Alley	<input type="checkbox"/> Pool Tables
<input type="checkbox"/> Motion Pictures on Projection Screens -- How many? _____	<input type="checkbox"/> Amusement Machines -- How many? _____	<input type="checkbox"/> Concerts	<input type="checkbox"/> Theatrical Performances
<input type="checkbox"/> Other: _____		Approx. # per year? _____	Approx. # per year? _____

*Entertainment Outdoor Closing Hours: 10:00pm Sunday-Thursday; 12:00am Friday & Saturday; unless a different time, either earlier or later, is established by the Common Council in its approval of the licensee's plan of operation.*

**PROMOTERS/SOUND AMPLIFICATION**

Will promoters ever be used for any of the entertainment?  No  Yes If Yes, Describe:

At any time will sound amplification be used?  No  Yes If Yes, Describe: With Karaoke + Bands -

**LEGAL CAPACITY OF PREMISES**

90 (Call the Development Center at 414-286-8211 with questions.) Legal capacity determines the fee for your Public Entertainment Premises License. If you would like to request the license be approved with a lower capacity than that listed above, indicate the lower capacity here: \_\_\_\_\_. If approved, this lower capacity will print on your license and override the capacity listed on your Occupancy Permit.

**NOTARIZED SIGNATURES**

I understand that after the license has been issued, a change to the plan of operation will require a written request to change and approval from the Common Council. I agree to inform the City Clerk within 10 days of any substantial changes in the information supplied in this application.

I understand that I shall not willfully refuse to provide the services offered under this license, or add charges or require deposits not required of the general public because of race, color, sex, religion, national origin or ancestry, age, handicap, lawful source of income, marital status, sexual orientation, gender identity or expression, familial status or the fact that a person is now or has been a member of the military service, whether dressed in uniform or not; and shall not seek such information as a condition of employment, or penalize any employee or discriminate in the selection of personnel for training or promotion on the basis of such information.

I have knowledge of the City Ordinances currently regulating public entertainment, and understand that the license may be subject to suspension, non-renewal or revocation, if I violate any rule, law or regulation of the city of Milwaukee and State of Wisconsin.

SUBSCRIBED AND SWORN TO BEFORE ME:

This 31<sup>st</sup> day of July, 2020

(Clerk/Notary Public) \_\_\_\_\_

My Commission Expires 3/7/20

Notary Seal must be affixed

*[Notary Seal: STATE OF WISCONSIN, PUBLIC NOTARY, MISS COONEY]*

[Signature]  
Sole Proprietor, Partner or 20% or More Shareholder  
(If not 25% or more shareholder, Corporate Officer - print name/title and sign)

Additional partner or 20% or more shareholder

**Office Use Only:**

Initials: \_\_\_\_\_ Filed: \_\_\_\_\_ App: \_\_\_\_\_

Check if only PEP (must be heard w/in 60 days) Granted \_\_\_\_\_ License # \_\_\_\_\_



### APPLICATION AMENDMENT

Office of the City Clerk License Division  
200 E. Wells Street, Room 105, Milwaukee, WI 53202 (414) 286-2238

Date: 8-15-18

To the License Division of the City of Milwaukee:

I, Patsy Smith James, wish to amend my answer(s) on the application for a

(full legal name)

Class B Tavern license at 3956 S. Howell Av. Milw. 53207

(type of license)

(premises address, if applicable)

by adding or amending the following information (complete only those sections being amended):

1. Answer to Question(s) # \_\_\_\_\_ should be: \_\_\_\_\_
2. Agent should be (full legal name): \_\_\_\_\_ Also complete 3, 4, 5 & 6
3. Date of birth should be: \_\_\_\_\_
4. Home address should be (include city/state/zip): \_\_\_\_\_
5. Phone number should be (include area code): \_\_\_\_\_
6. Driver's License Number/State ID Number should be: \_\_\_\_\_
7. Corporation/LLC name should be (full legal name): \_\_\_\_\_
8. Business name should be: Pats Niche Pub + Grill
9. Premises address should be (include city/state/zip): \_\_\_\_\_
10. Business phone number should be (include area code): \_\_\_\_\_
11. Mailing address should be (include city/state/zip): \_\_\_\_\_
12. Email address should be: \_\_\_\_\_
13. Recycling/Salvaging/Towing: Location where vehicle will be parked should be (include city/state/zip): \_\_\_\_\_
14. Class B Tavern: Age Distinction should be: \_\_\_\_\_
15. Other: Public ENT. Add Patrons Contest

(Check with the License Division before submitting "Other" amendments using this form.)

Subscribed and sworn to before me

this 15 day of August 20 18

Patsy Smith-James  
Signature of Licensee (Individual, Partner, or Agent of Corp/LLC)

Notary Public - State of Wisconsin  
My Commission expires 2-22-2020  
Notary Seal must be affixed

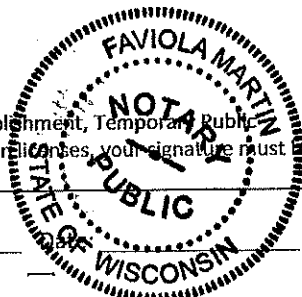

\*For amendments relating to Alcohol Beverage Establishment, Temporary Public Entertainment Premises, & Temporary Change of Place Licenses, your signature must be notarized.

Office Use Only: Application # 278300  
Per 278301  
Frost-278307

Initials: FM To LC: \_\_\_\_\_



# FOOD DEALER LICENSE PLAN OF OPERATION

OFFICE OF THE CITY CLERK, LICENSE DIVISION  
CITY HALL, 200 E. WELLS ST, ROOM 105, MILWAUKEE, WI 53202  
(414) 286-2238 • [license@milwaukee.gov](mailto:license@milwaukee.gov) • [www.milwaukee.gov/license](http://www.milwaukee.gov/license)

Legal Entity Name: BARCLAY PLACE LLC DBA The Nitch  
 Premises Address: 3956 S. Howell Av. Milwaukee,

### SECTION 1 TYPE OF BUSINESS

Type of application (check one):  taking over a currently operating business  starting a new business  
 Anticipated opening date? Nov. 1st 2018

Check the type that best describes your business (check only one):  
 See Food Dealer License Information sheet for definitions.

Restaurant  Bed & Breakfast  
 Retail Establishment  Base for Food Peddler  
 Base for Temporary/Seasonal Food Stand

If retail, will it be a convenience store?  Yes  No  
 (Convenience Stores have less than 5,000 sq ft of retail space, primary business is the sale of basic food items, and in addition sells household products)

In addition, will any wholesale business be done?  Yes  No

If yes, what percentage of the business will be wholesale?  Less than 25%  25% or More (Contact DATCP)\*

Will retail items be sold?  No  Yes If Yes, indicate percentage of food sales 0 %

Will restaurant items be sold?  No\*  Yes If Yes, indicate percentage of food sales 100 %

\* If you checked "25% or More" of the business will be wholesale and answered "No" to restaurant items being sold, do not continue completing this application. A City of Milwaukee License is not required. Contact DATCP only.

### SECTION 2 FOOD PROCESSING

Will any food processing be done?  No  Yes  
*Processing is defined as assembling, grinding, cutting, mixing, baking, coating, stuffing, packing, bottling, grilling, canning, extracting, fermenting, distilling, pickling, freezing, drying, smoking, or packaging.*

If Yes, check the types of food items:

SNACKS & BEVERAGES  
*includes, but is not limited to, ice cream/soft serve, lemonade, snow cones, coffee, espresso, cappuccino, tea, fruit juice, smoothies, candy, dispensed soda, fruit cups, bakery, cookies, popcorn, kettle corn, cotton candy, funnel cakes, fritters, tortilla chips w/ cheese*

MEALS  
*includes, but is not limited to, chicken, ribs, sandwiches, roasted corn, baked potatoes, hot dogs, brats, tacos, nachos w/ cheese and meat, French fries, cooked or deep fried vegetables/fruit, cooked cheese curds, corn dogs, egg rolls, salads*

### SECTION 3 FOOD REQUIRING TEMPERATURE CONTROL

Will any food that requires temperature control be sold?  No  Yes  
 (includes dairy products such as milk, cheese, and ice cream, fish, shellfish, meat, poultry)

If yes, list the types of food items: meat Cheese Salads - fish



**SECTION 4 SHARED KITCHEN**

Will you be sharing kitchen space with another operator?

- No If No, SKIP to Section 5
- Yes If Yes, check one:
  - I will rent space from another operator ("Shared Kitchen Agreement" is required)
  - I will rent space to another operator (peddler/caterer)

**SECTION 5 DETAILS OF OPERATION**

Answer the following questions:

- Will you have seating on site for dining?  No  Yes
- Will you be doing any catering?  No  Yes
- Will you be doing any delivery?  No  Yes
- Will you have outdoor activities?  No  Yes
  - If Yes to outdoor activities, check all that apply:  Bar,  Smoking/Grilling,  Dining
- Will you have a drive thru window?  No  Yes
  - If Yes to drive thru, are hours different from inside?  No  Yes
  - If Yes, provide drive thru hours: \_\_\_\_\_
- Will any scales or barcode scanners be used?  No  Yes
  - If Yes, a Weights & Measures application must be completed and a license obtained.

**SECTION 6 ADDITIONAL SITES**

Where will food be prepared and/or sold?

- At a single site
  - At multiple sites (for example, a hotel with several dining rooms or bars) How many? \_\_\_\_\_
- If multiple sites, attach a Food Dealer Additional Site Addendum (ccl-foodadd) for each additional site.

**SECTION 7 CONSTRUCTION OR CHANGES**

Are you planning any construction, remodeling or equipment changes?

- No If No, SKIP to Section 8
- Yes If Yes, check all that apply:
  - New construction of a building
  - Construction changes to an existing building
  - Renovation or remodeling
  - Equipment changes only (installation or replacement)

Provide a brief description of the changes: install windows Replace Doors

Start date: Sept 12 2018

Name, Address & Phone Number of Architect: \_\_\_\_\_

Name, Address & Phone Number of Contractor: \_\_\_\_\_

**SECTION 8 ALCOHOL BEVERAGES**

Are you applying for an alcohol beverage license?

No If No, SKIP to Section 9

Yes If YES, if your food license is approved prior to the alcohol beverage license, when do you want the food license issued?  Immediately  At the same time as the alcohol license

**SECTION 9 ACKNOWLEDGEMENTS & SIGNATURE**

You must initial each item confirming your understanding:

- PS I understand the Health Department must conduct an inspection and advise the License Division of their approval before the license may be issued.
- PS I understand I must obtain an occupancy permit from the Department of Neighborhood Services and an inspection may be required. Neighborhood Services must advise the License Division of their approval before the license may be issued.
- PS I understand the district alderperson will review and either approve or deny my application. If denied, I may appeal and be scheduled to appear before the Licenses Committee. The Licenses Committee will then make a recommendation to the Common Council. The Common Council must grant the license before it may be issued.
- PS I understand proof of payment for all license fees must be on file in the License Division before the license may be issued.
- PS I understand the license must be issued and posted in my establishment prior to opening for business.
- PS I will not operate my food business until the license has been issued and posted in the establishment.

Signature of sole proprietor, partner, agent or 20% shareholder: *Katelyn A. James*

Signature of additional partner(s): \_\_\_\_\_

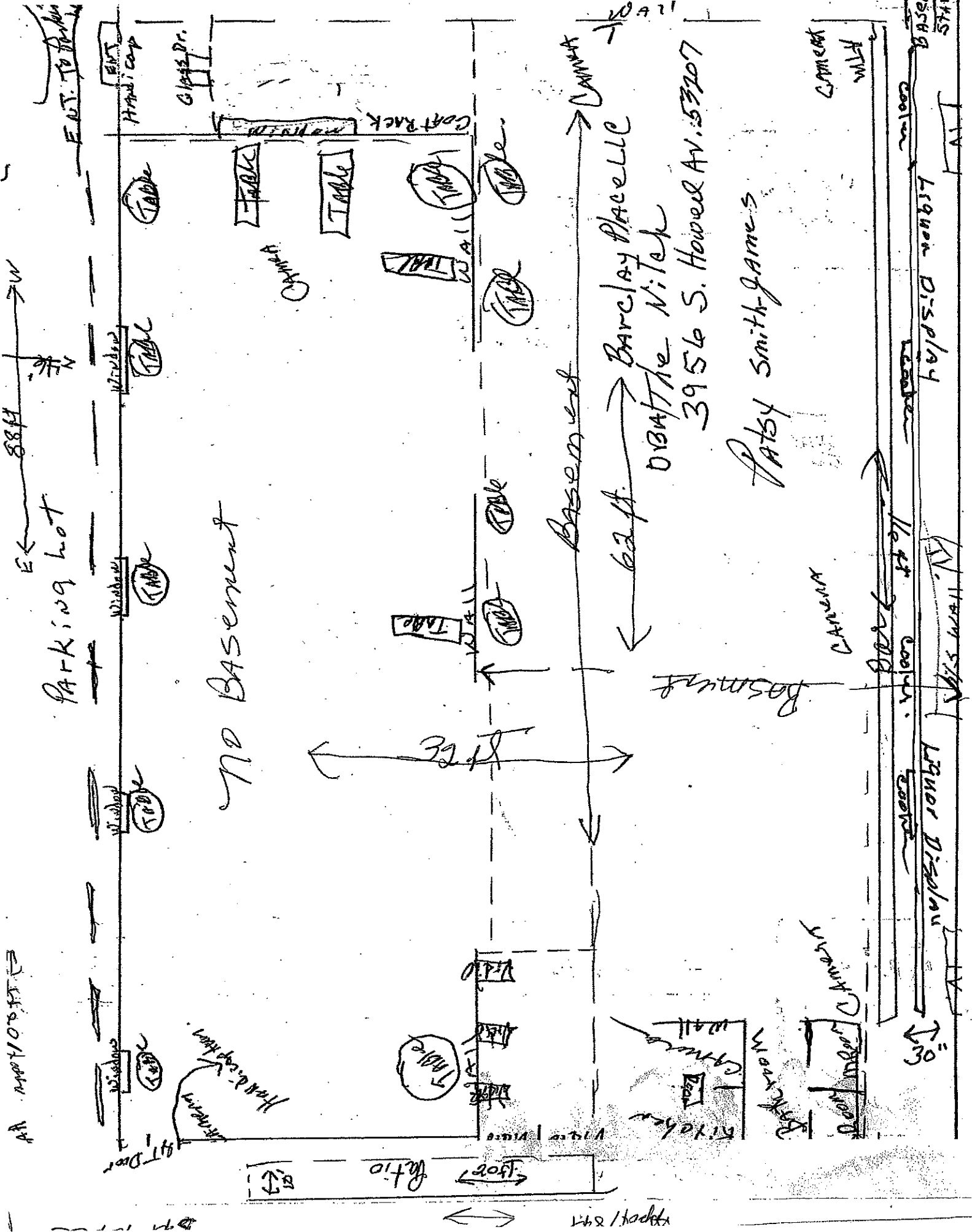

(Guest TRAP)

Basement  
3956 S. Howell Av.  
Milw. 53207

Will Be used for  
STORAGE of The Nitch's  
Supplies - Beer & Alcohol

PJ

BARCLAY PLACE LLC  
The Nitch

Patsy Smith James Agent

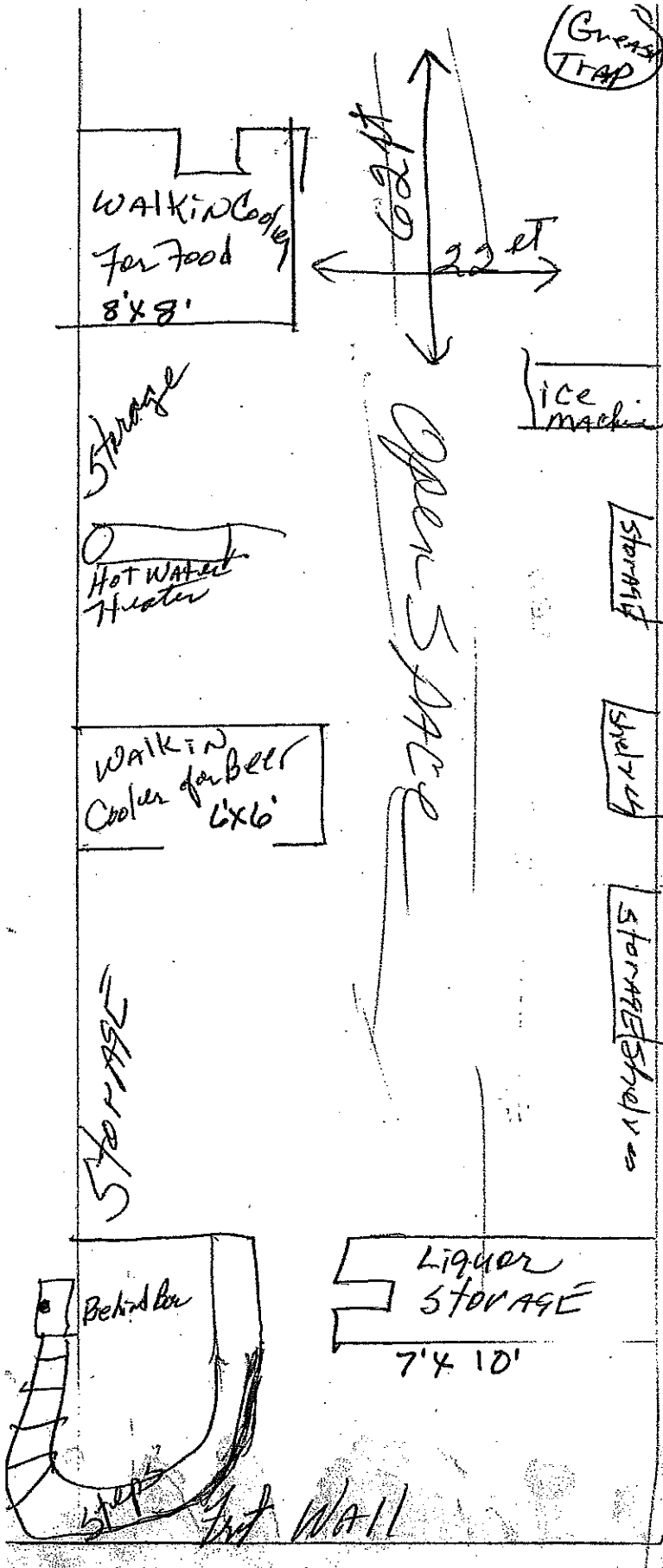

3954 S. Howell Ave