

BEFORE
(2 IDENTICAL SIGNS)



AFTER
(2 IDENTICAL SIGNS)



COPYRIGHT, ALL RIGHTS RESERVED

_____/_____/_____
Customer Approval

_____/_____/_____
Date

SPECS: Add new tenant cabinet underneath Pick N Save cabinet.



STRATFORD SIGN SALES, LLC
PO BOX 544 • PLOVER, WI 54467 • 715.321.0607

Planet Fitness, Brown Deer, WI, 12/10/21

REVISIONS

	MM/DD/YY	REMARKS
1	--/--/--	...
2	--/--/--	...
3	--/--/--	...
4	--/--/--	...
5	--/--/--	...

(2 IDENTICAL SIGNS)



COPYRIGHT, ALL RIGHTS RESERVED

Customer Approval _____

Date _____

SPECS: Add new tenant cabinet underneath Pick N Save cabinet.



STRATFORD SIGN SALES, LLC
PO BOX 544 • PLOVER, WI 54467 • 715.321.0607

Planet Fitness, Brown Deer, WI, 12/10/21

REVISIONS

	MM/DD/YY	REMARKS
1	___/___/___	...
2	___/___/___	...
3	___/___/___	...
4	___/___/___	...
5	___/___/___	...

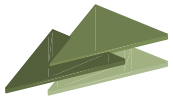

1 Northeast Perspective
N.T.S



2 Northeast Corner Perspective
N.T.S

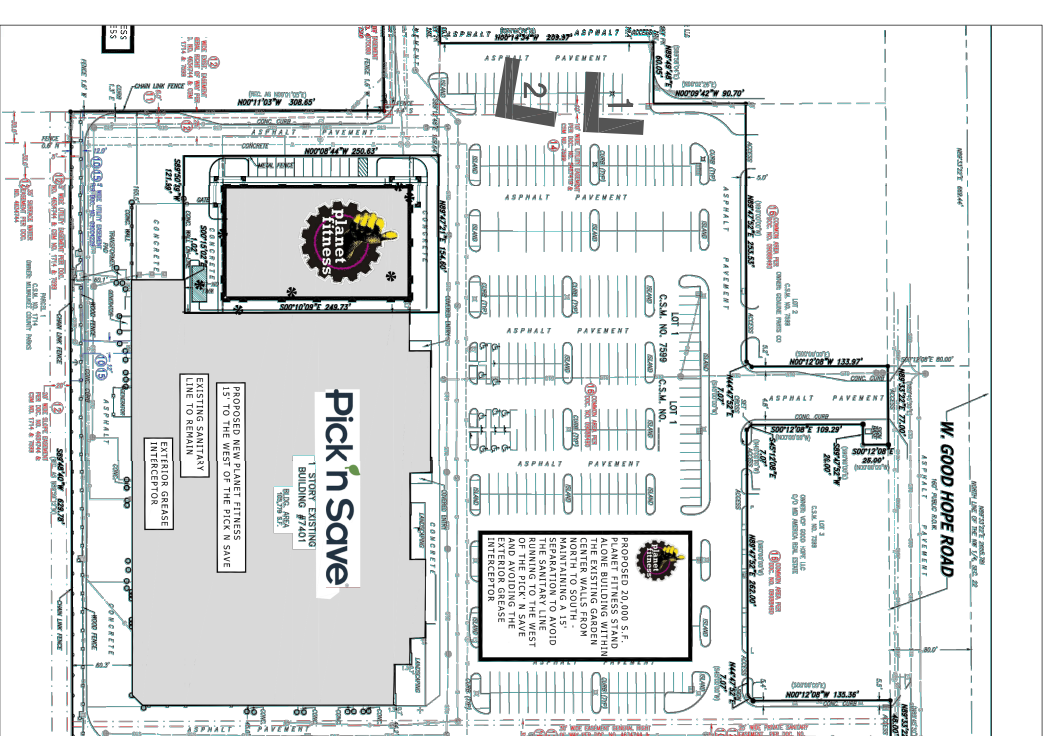

3 Site Plan
N.T.S

Planet Fitness - Milwaukee
7401 W. Good Hope Road Milwaukee, WI 53223

DECEMBER 14, 2021

RMA ARCHITECTS, INC. • 1050 SOUTH GRIDER STREET • APPLETON, WISCONSIN 54914 • 920.364.9850



MAIN PARK FIELD

MAIN PARK FIELD

ONE ENTRANCE POINT ONLY
MAIN ENTRY

CLEAR UNITS

SPANDREL UNITS

MAIN PARK FIELD

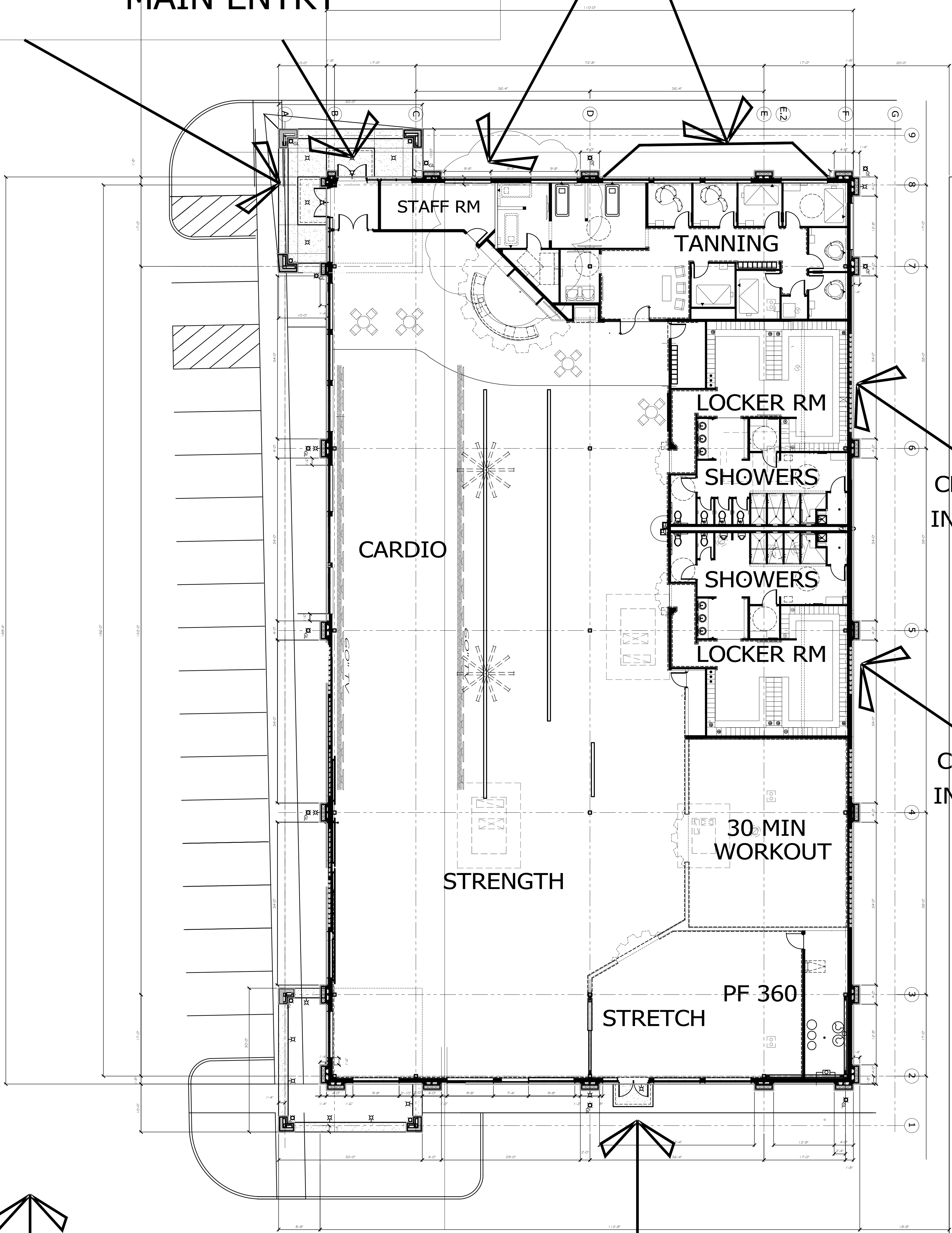

CLEAR STORY INTO LOCKERS

CLEAR STORY INTO LOCKERS

EXISTING PICK N SAVE

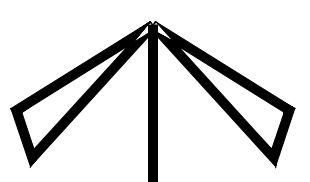

NORTH

scale: 3/32" = 1'-0"

EMERGENCY EXIT ONLY
STAFF USE FOR GARBAGE

UPDATED FLOOR PLAN - 12-21-21 - preliminary
GOOD HOPE & 76 - SEPARATED FROM P&S

© 2019
This print is the
sole property of
RMA Architects, Inc.
Any reproduction,
copying, or use is
strictly prohibited
without written
permission.

RMA
ARCHITECTS
1050 SOUTH GRIDER STREET
APPLETON, WISCONSIN 54914
PHONE: 920-364-9850



SHELL BUILDING FOR:
PLANET FITNESS - MILWAUKEE
7401 W. GOOD HOPE ROAD
MILWAUKEE, WI 53223

REVISIONS

DRAWN BY
TFM
CHECKED BY
TFM

DATE
12/10/21

PROJECT NO.
215033

A3.0

PRELIMINARY
NOT FOR CONSTRUCTION

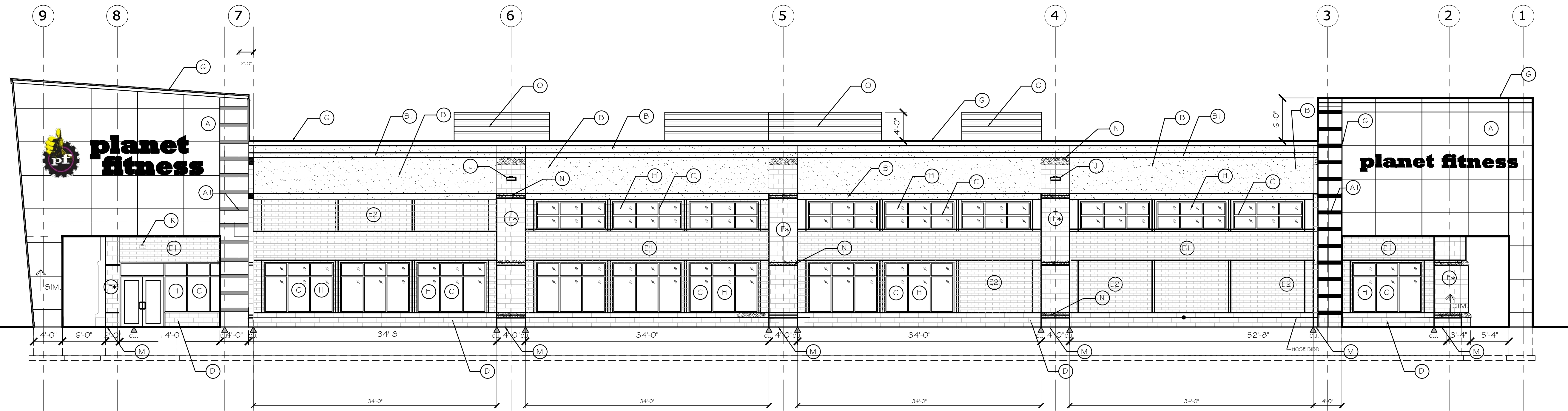

RIGHT/WEST ELEVATION
SCALE: 1/8" = 1'-0"
A3.0

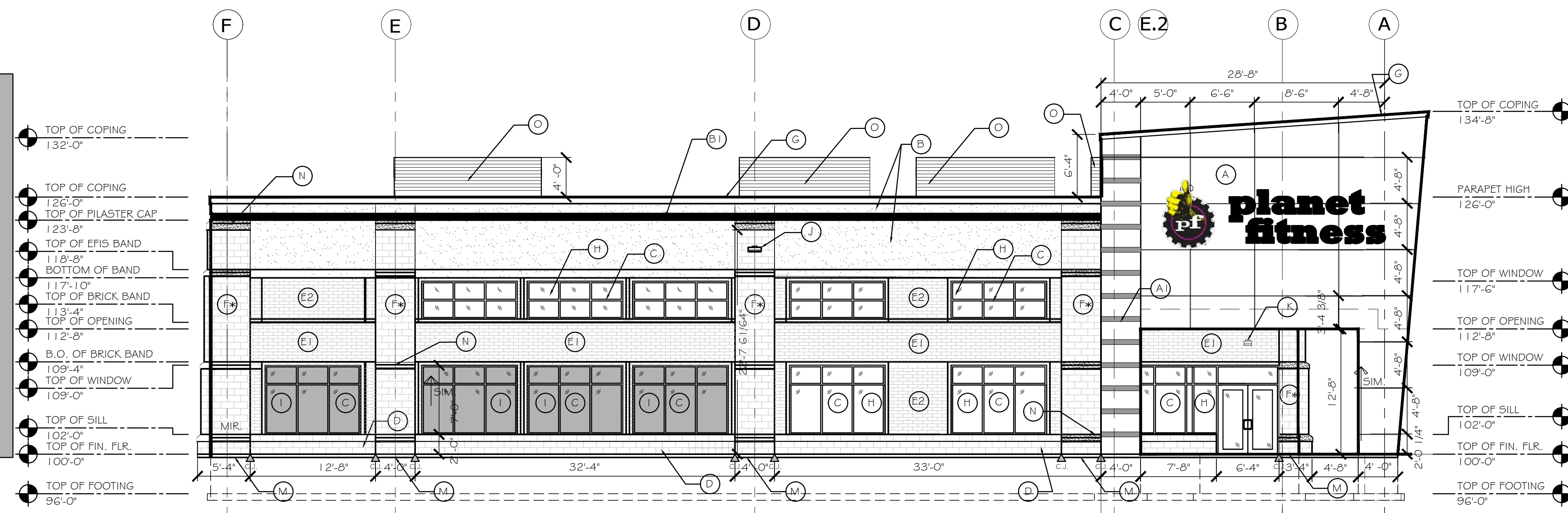

- TOP OF COPING 132'-0"
- TOP OF COPING 126'-0"
- TOP OF PLASTER CAP. 123'-8"
- TOP OF EIFS BAND 118'-8"
- BOTTOM OF BAND 117'-10"
- TOP OF BRICK BAND 113'-4"
- TOP OF OPENING 112'-8"
- B.O. OF BRICK BAND 109'-4"
- TOP OF WINDOW 109'-0"
- TOP OF SILL 102'-0"
- TOP OF FIN. FLR. 100'-0"
- TOP OF FOOTING 96'-0"

FRONT/NORTH ELEVATION
SCALE: 1/8" = 1'-0"
A3.0

FACING W. GOOD HOPE ROAD

PLAN/MATERIALS LEGEND

- (A) ALUMINUM COMPOSITE PANELS (ACM), MANUFACTURER: ALLCOBOND, COLOR: ANODIZED CLEAR, TYPE TO BE - RAINSCREEN SYSTEM 1 - INSTALL DIRECTLY OVER WEATHER BARRIER SYSTEM ON 3/4" FIRE TREATED PLYWOOD.
- (A) ACCENT BAND - ALUMINUM COMPOSITE PANELS (ACM), MANUFACTURER: ALLCOBOND, COLOR: ANODIZED BLACK, TYPE TO BE - RAINSCREEN SYSTEM 1 - INSTALL DIRECTLY OVER WEATHER BARRIER SYSTEM ON 3/4" FIRE TREATED PLYWOOD.
- (B) EXTERIOR INSULATION FINISH SYSTEM, (EIFS): EQUAL TO "DRYVIT", FINISH TO BE "SANDBLAST", B, COLOR: MOUNTAIN FOG.
- (B) EXTERIOR INSULATION FINISH SYSTEM, (EIFS): EQUAL TO "DRYVIT", FINISH TO BE "SANDBLAST", B1; COLOR: BLACK, CUSTOM COLOR.
- (C) ALUMINUM WINDOWS/STOREFRONT DOOR ASSEMBLY, MANUFACTURER: KAWNEER, SYSTEM - TRIFAB VERSAGLAZE - 45 IT WITH CENTER GLAZING, COLOR: BLACK ANODIZED #29.
- (D) CMU DECORATIVE BLOCK KNEE WALL, MANUFACTURER: COUNTY MATERIALS - "HERITAGE" COLLECTION, SIZE: FULL BED VENEER, 15 5/8" X 7 5/8" X 3 5/8" EQUAL TO: COLOR: "ASH BLEND", MORTAR COLOR: STANDARD GRAY, MUST SEAL CONCRETE BRICK.
- (E) THIN BRICK VENEER, MANUFACTURER: GLEN-GERY, SIZE: MODULAR - THIN BRICK = 1/2" X 2 1/4" X 7 5/8", E1 - COLOR: "RUSTIC BURGUNDY THIN BRICK", MORTAR, STANDARD GRAY.
- (E2) THIN BRICK VENEER, MANUFACTURER: GLEN-GERY, SIZE: MODULAR - THIN BRICK = 1/2" X 2 1/4" X 7 5/8", E2 - COLOR: "EBONITE SMOOTH THIN BRICK", MORTAR, STANDARD GRAY.
- (F) CMU PLASTER, SAME AS ITEM "D", CMU DECORATIVE KNEE WALL, SEE A3.4.
- (G) PREFINISHED METAL COPING, MANUF.: METAL-ERA COLOR: MATTE BLACK.
- (H) 1" INSULATED CLEAR LOW E GLAZING, MANUF.: OLD CASTLE, CARDINAL, ETC. TBD MAKEUP: 1" CLEAR LOW E GLAZING
1/2" CLEAR GLAZING
1/2" ARGON AIR SPACE
1/2" CLEAR LOW E GLAZING
- (I) 1" INSULATED GLASS SPANDREL, MANUF.: OLD CASTLE, CARDINAL, ETC. TBD MAKEUP: 1" INSULATED GLASS SPANDREL
1/2" CLEAR GLAZING
1/2" ARGON AIR SPACE
1/2" CLEAR GLAZING W/ OPACIFIER (OPACIFIER TYPE TBD)
- (J) WALL MOUNT LIGHT, MANUF.: COOPER LIGHTING SOLUTIONS, MODEL: MCGAW-EDISON GWC GALLEON WALL MOUNT, LED 60W, 120 VOLT.
- (K) LED EMERGENCY LIGHT, MANUF.: COOPER LIGHTING SOLUTIONS, MODEL: SURE-LITES SELW, LED 1.4W, UNV VOLT.
- (L) WALL MOUNT LIGHT, MANUF.: COOPER LIGHTING SOLUTIONS, MODEL: WP WAL-PAK, LED 27W, UNV VOLT, LOCATED INSIDE CANOPY, SEE SECTION FOR MORE INFORMATION.
- (M) FLOOR MOUNT 9 COLOR LIGHT, : INSIGHT LIGHTING, MODEL : PROSPOT 9, LED 30W, UNV VOLT.
- (N) LIMESTONE @ TOP OF PLASTER(S), COLOR: STANDARD LIMESTONE - SHAPE PER DRAWINGS, SEE SHEET A3.4 FOR OTHER PLASTER DETAILS
- (O) ROOF TOP UNIT # 4" SCREEN, MANUF.: ARCHITECTURAL LOUVER MODEL # V4.JSD, COLOR: TO MATCH COPING - BLACK.

© 2019
This print is the
sole property of
RMA Architects, Inc.
Any reproduction,
copying, or use is
strictly prohibited
without written
permission.

RMA
ARCHITECTS
1050 SOUTH GRIDER STREET
APPLETON, WISCONSIN 54914
PHONE: 920-364-9850



SHELL BUILDING FOR:
PLANET FITNESS - MILWAUKEE
7401 W. GOOD HOPE ROAD
MILWAUKEE, WI 53223

REVISIONS

DRAWN BY
TFM
CHECKED BY
TFM

DATE
12/10/21

PROJECT NO.
215033

A3.1

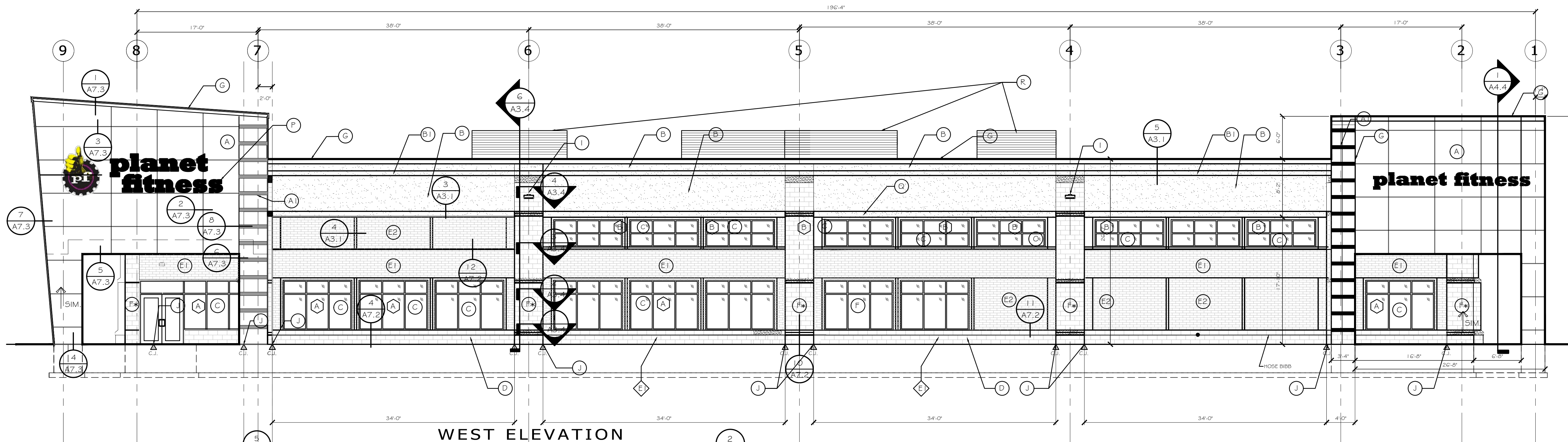

WEST ELEVATION

SCALE: 1/8" = 1'-0"
SEE SHEET A3.3 FOR EXTERIOR WALL TYPES
SEE SHEET A3.4 FOR PILASTER DETAILS

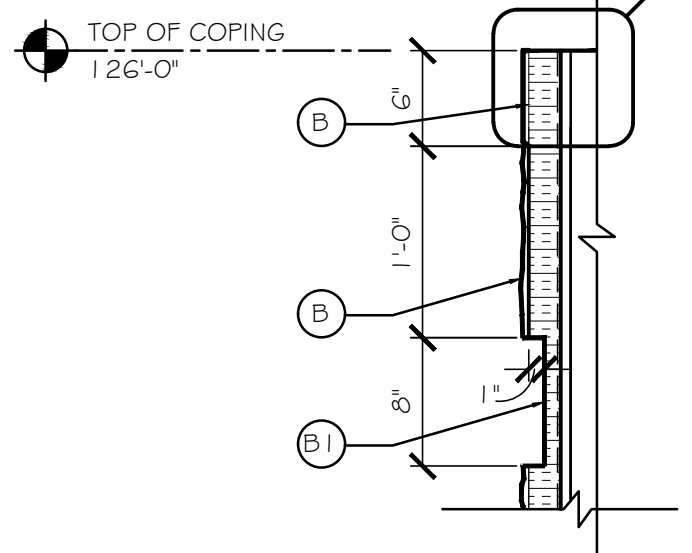

ACCENT BAND DETAIL

SCALE: 1" = 1'-0"

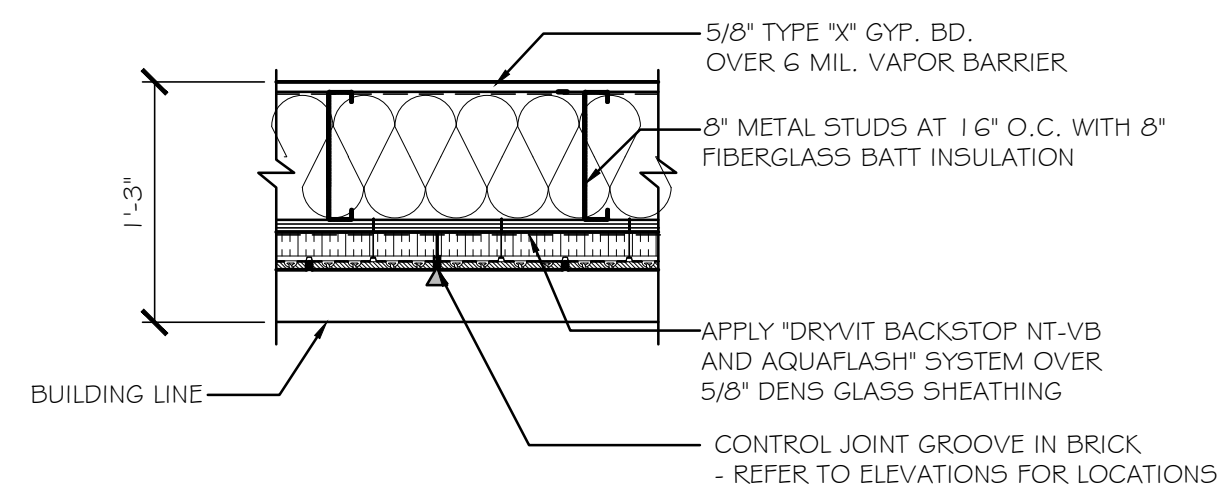

BRICK SCORING DETAIL

SCALE: 1" = 1'-0"

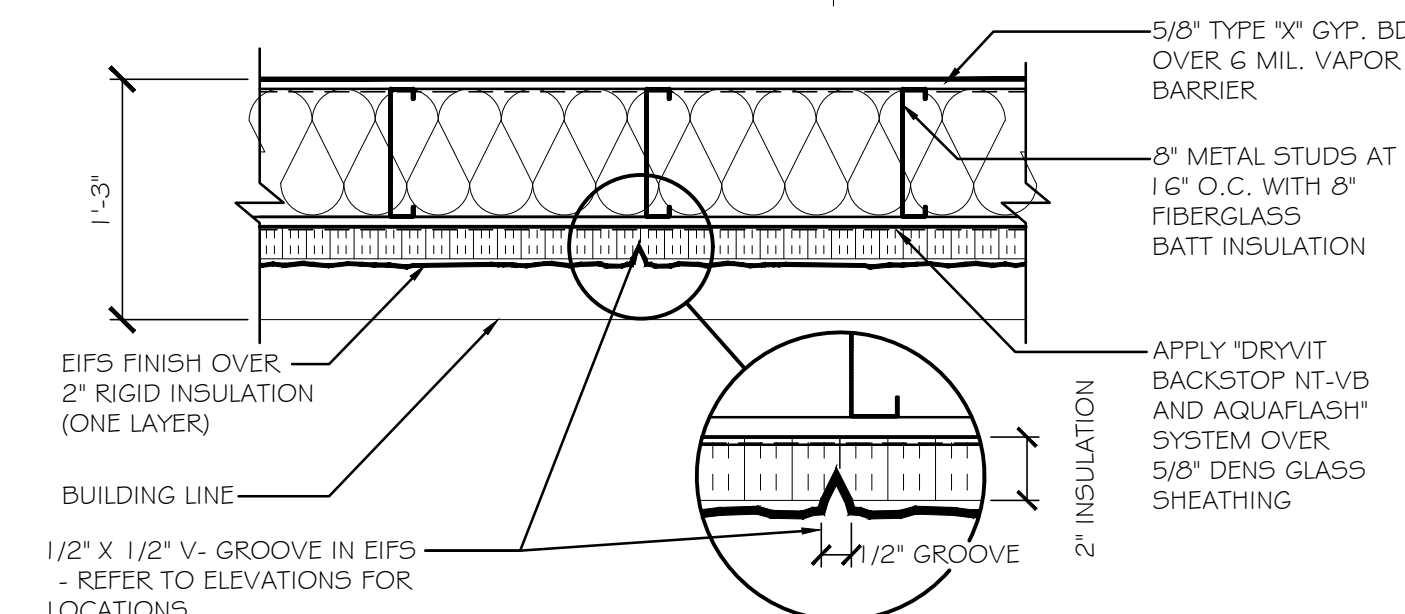

EIFS SCORING DETAIL

SCALE: 1" = 1'-0"

PLAN/MATERIALS LEGEND	
A	ALUMINUM COMPOSITE PANELS (ACM), MANUFACTURER: ALUCOBOND, COLOR: ANODIZED CLEAR, TYPE TO BE - RAINSCREEN SYSTEM 1 - INSTALL DIRECTLY OVER WEATHER BARRIER SYSTEM ON 3/4" FIRE TREATED PLYWOOD.
A1	ACCENT BAND - ALUMINUM COMPOSITE PANELS (ACM), MANUFACTURER: ALUCOBOND, COLOR: ANODIZED BLACK, TYPE TO BE - RAINSCREEN SYSTEM 1 - INSTALL DIRECTLY OVER WEATHER BARRIER SYSTEM ON 3/4" FIRE TREATED PLYWOOD.
B	EXTERIOR INSULATION FINISH SYSTEM, (EIFS); EQUAL TO 'DRYVIT', FINISH TO BE 'SANDBLAST', B; COLOR: MOUNTAIN FOG.
B1	EXTERIOR INSULATION FINISH SYSTEM, (EIFS); EQUAL TO 'DRYVIT', FINISH TO BE 'SANDBLAST', B1; COLOR: BLACK.
C	ALUMINUM WINDOWS/STOREFRONT DOOR ASSEMBLY, MANUFACTURER: KAWNEER, SYSTEM - TRIFAB VERSAGLAZE - 45 IT WITH CENTER GLAZING, COLOR: BLACK ANODIZED #29.
D	CMU DECORATIVE BLOCK, KNEE WALL, MANUFACTURER: COUNTY MATERIALS - 'HERITAGE' COLLECTION, SIZE: FULL BED VENEER, 15 5/8" X 7 5/8" X 3 5/8" EQUAL TO; COLOR: 'ASH BLEND', MORTAR COLOR: STANDARD GRAY, MUST SEAL CONCRETE BRICK.
E	THIN BRICK VENEER, MANUFACTURER: GLEN-GERY, SIZE: MODULAR - THIN BRICK = 1/2" X 2 1/4" X 7 5/8", E1 - COLOR: 'RUSTIC BURGUNDY THIN BRICK', MORTAR, STANDARD GRAY.
E2	THIN BRICK VENEER, MANUFACTURER: GLEN-GERY, SIZE: MODULAR - THIN BRICK = 1/2" X 2 1/4" X 7 5/8", E2 - COLOR: 'ASH BLEND THIN BRICK', MORTAR, STANDARD GRAY.
F	CMU PILASTER, SAME AS ITEM 'D', CMU DECORATIVE KNEE WALL, SEE A3.4.
G	PREFINISHED METAL COPING, MANUF.: METAL-ERA COLOR: MATTE BLACK.
H	EGRESS LIGHT.
I	EXTERIOR DECORATIVE LIGHTING.
J	CONTROL JOINT, PROVIDE AS SHOWN IN MASONRY WITH BACKER ROD AND SEALANT, CAULK COLOR: TO MATCH ADJACENT SURFACES.
K	GAS METER, PAINT METER AND ASSOCIATED PIPING TO MATCH WALL COLOR.
L	WATER SERVICE.
M	ELECTRIC SERVICE.
N	STORM CONNECTION FOR ROOF DRAIN AND OVERFLOW - 'LAMBS TONGUE'.
O	FIRE DEPARTMENT CONNECTION FOR THE SPRINKLER SYSTEM.
P	EXTERIOR SIGNAGE & ELEC. REQUIREMENTS BY OTHERS.
Q	12" LIMESTONE @ TOP OF PILASTER(S), COLOR: STANDARD LIMESTONE - SHAPE PER DRAWINGS, SEE SHEET A3.4 FOR OTHER PILASTER DETAILS.
R	ROOF TOP UNIT # SCREEN, COLOR: TO MATCH COPING - MATTE BLACK.
S	HOSE BIBB, FROST PROOF - REFER TO PLUMBING DRAWINGS FOR MORE INFORMATION.
⊙	SEE SHEET A7.1 FOR WINDOW INFORMATION

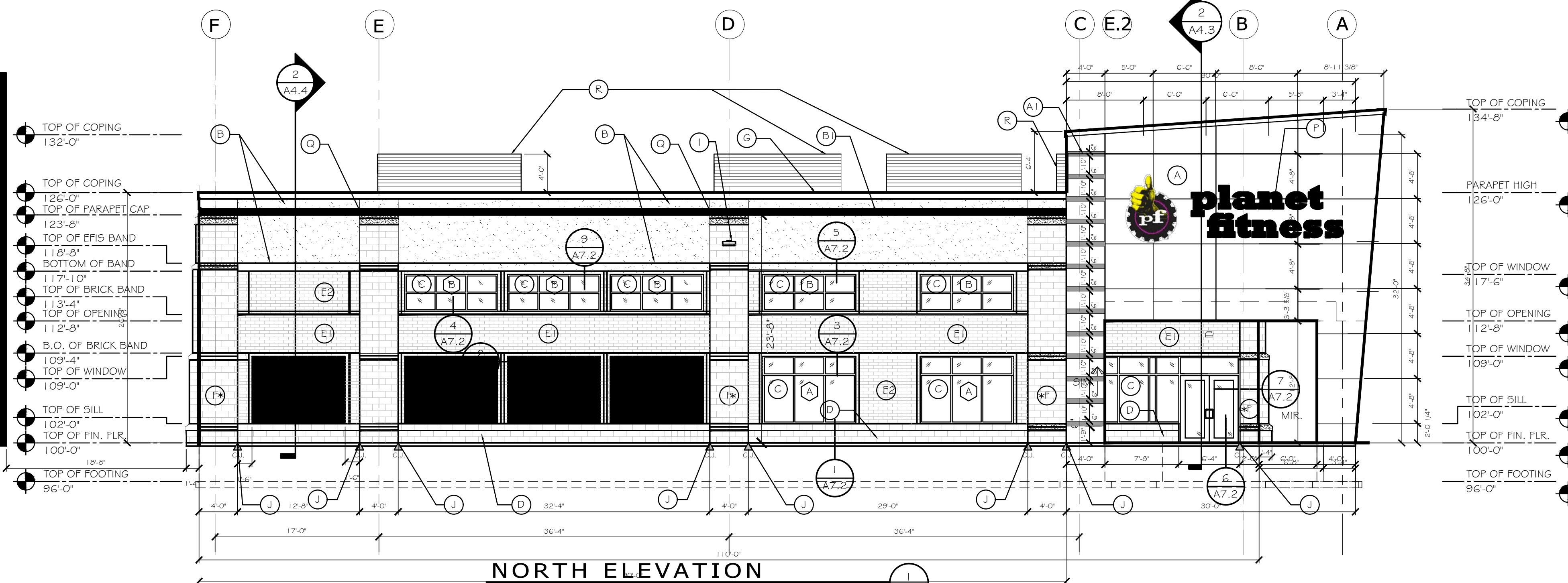

NORTH ELEVATION

SCALE: 1/8" = 1'-0"
SEE SHEET A3.3 FOR EXTERIOR WALL TYPES
SEE SHEET A3.4 FOR PILASTER DETAILS

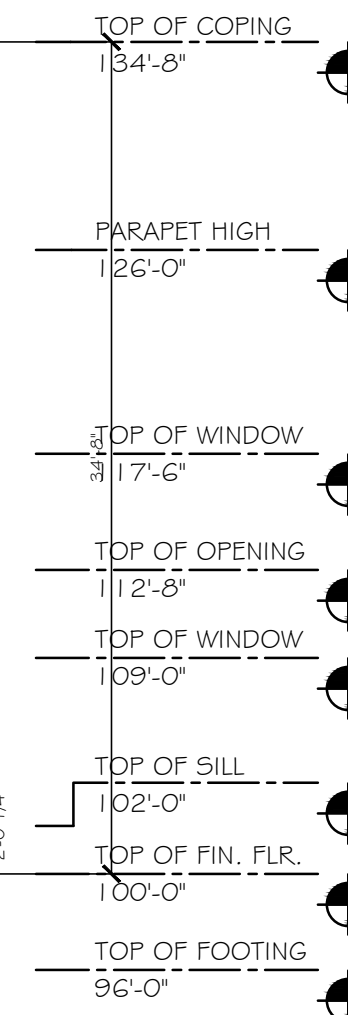
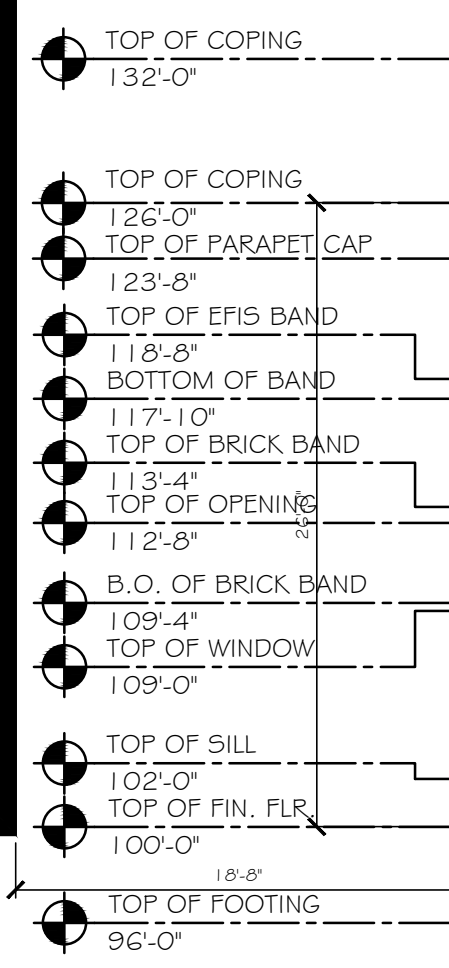

PRELIMINARY
NOT FOR CONSTRUCTION

© 2019
This print is the
sole property of
RMA Architects, Inc.
Any reproduction,
copying, or use is
strictly prohibited
without written
permission.

RMA
ARCHITECTS
1050 SOUTH GRIDER STREET
APPLETON, WISCONSIN 54914
PHONE: 920-364-9850



SHELL BUILDING FOR:
PLANET FITNESS - MILWAUKEE
7401 W. GOOD HOPE ROAD
MILWAUKEE, WI 53223

REVISIONS

DRAWN BY
TPH
CHECKED BY
TFM

DATE
12/10/21

PROJECT NO.
215033

A3.2

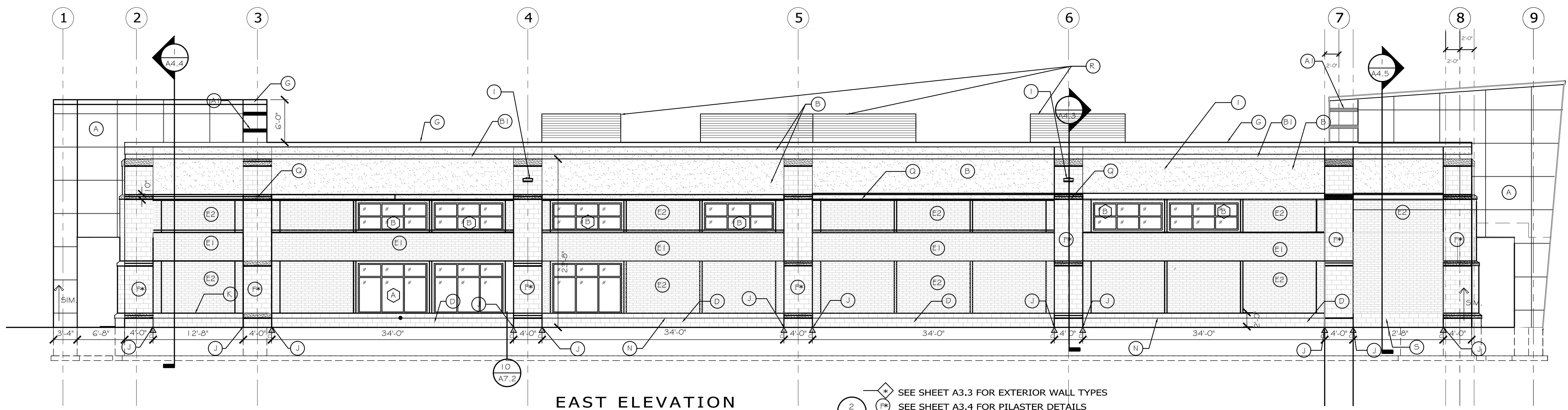

EAST ELEVATION
SCALE: 1/8" = 1'-0"

SEE SHEET A3.3 FOR EXTERIOR WALL TYPES
SEE SHEET A3.4 FOR PILASTER DETAILS
SPANDREL GLASS

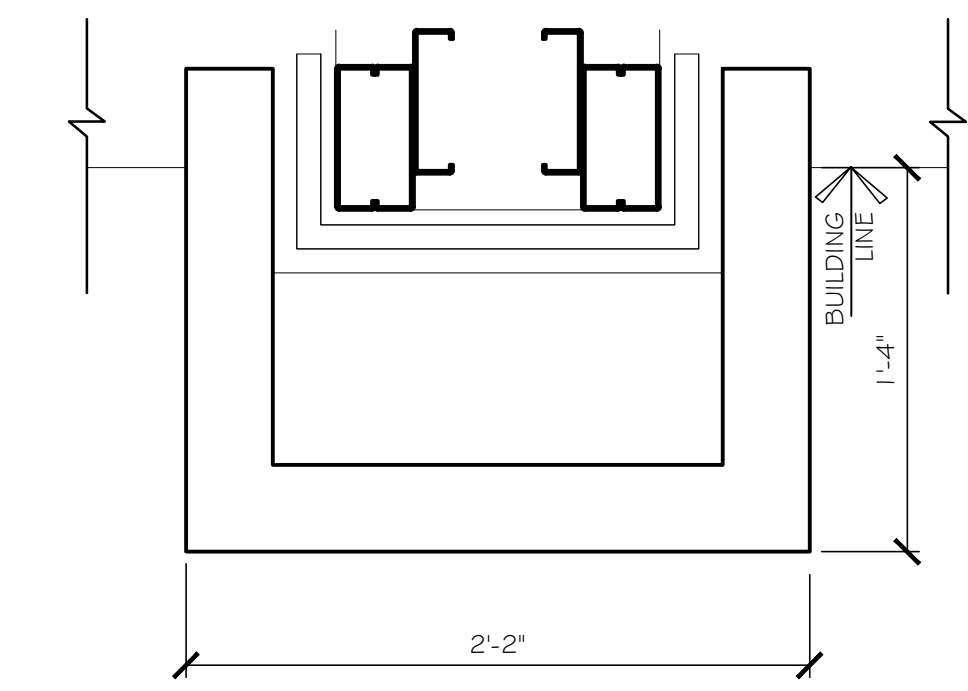

PILASTER DETAIL PLAN 5
SCALE: 1" = 1'-0"

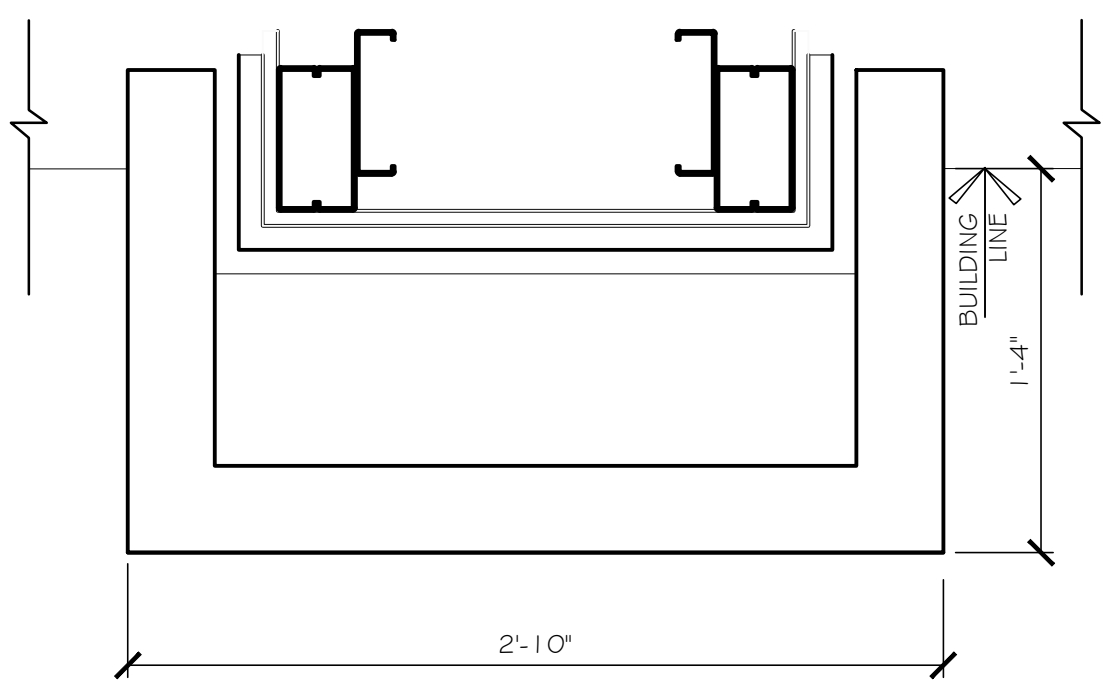

PILASTER DETAIL PLAN 4
SCALE: 1" = 1'-0"

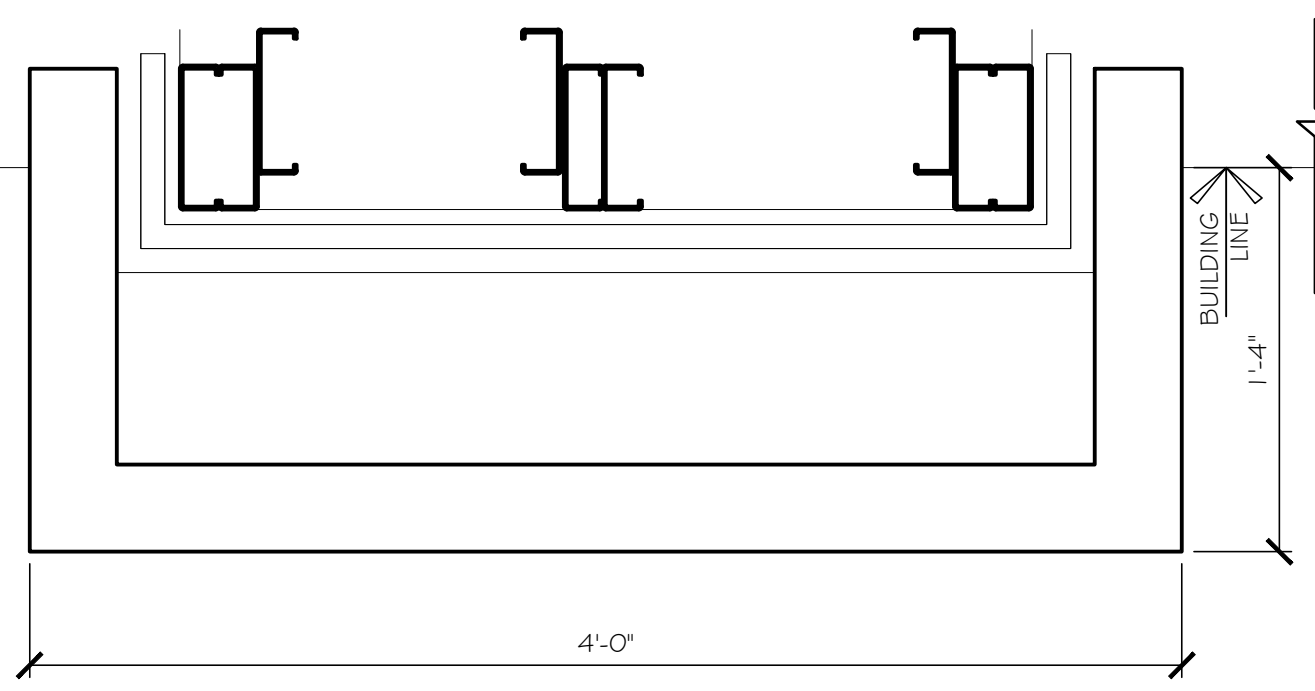

PILASTER DETAIL PLAN 3
SCALE: 1" = 1'-0"

PLAN/MATERIALS LEGEND

- (A) ALUMINUM COMPOSITE PANELS (ACM), MANUFACTURER: ALUCOBOND, COLOR: ANODIZED CLEAR, TYPE TO BE - RAINSCREEN SYSTEM 1 - INSTALL DIRECTLY OVER WEATHER BARRIER SYSTEM ON 3/4" FIRE TREATED PLYWOOD.
- (A1) ACCENT BAND - ALUMINUM COMPOSITE PANELS (ACM), MANUFACTURER: ALUCOBOND, COLOR: ANODIZED BLACK, TYPE TO BE - RAINSCREEN SYSTEM 1 - INSTALL DIRECTLY OVER WEATHER BARRIER SYSTEM ON 3/4" FIRE TREATED PLYWOOD.
- (B) EXTERIOR INSULATION FINISH SYSTEM, (EIFS); EQUAL TO "DRYVIT", FINISH TO BE "SANDBLAST", B; COLOR: MOUNTAIN FOG, B1; COLOR: PLANET FITNESS YELLOW.
- (C) ALUMINUM WINDOWS/STOREFRONT DOOR ASSEMBLY, MANUFACTURER: KAWNEER, SYSTEM - TRIFAB VERSAGLAZE - 45 IT WITH CENTER GLAZING, COLOR: BLACK ANODIZED #29.
- (D) CMU DECORATIVE BLOCK KNEE WALL, MANUFACTURER: COUNTY MATERIALS - "HERITAGE" COLLECTION, SIZE: FULL BED VENEER, 15 5/8" X 7 5/8" X 7 5/8" EQUAL TO; COLOR: 'ASH BLEND', MORTAR COLOR: STANDARD GRAY, MUST SEAL CONCRETE BRICK.
- (E1) THIN BRICK VENEER, MANUFACTURER: GLEN-GERY, SIZE: MODULAR - THIN BRICK = 1/2" X 2 1/4" X 7 5/8", E1 - COLOR: 'RUSTIC BURGUNDY THIN BRICK', MORTAR, E2 - COLOR: 'ASH BLEND'.
- (F) CMU PILASTER, SAME AS ITEM "D", CMU DECORATIVE KNEE WALL, SEE A3.4.
- (G) PREFINISHED METAL COPING, MANUF.: METAL-ERA COLOR: MATTE BLACK.
- (H) EGRESS LIGHT.
- (I) EXTERIOR DECORATIVE LIGHTING.
- (J) CONTROL JOINT, PROVIDE AS SHOWN IN MASONRY WITH BACKER ROD AND SEALANT, CAULK COLOR: TO MATCH ADJACENT SURFACES.
- (K) GAS METER, PAINT METER AND ASSOCIATED PIPING TO MATCH WALL COLOR.
- (L) WATER SERVICE.
- (M) ELECTRIC SERVICE.
- (N) STORM CONNECTION FOR ROOF DRAIN AND OVERFLOW - "LAMBS TONGUE".
- (O) FIRE DEPARTMENT CONNECTION FOR THE SPRINKLER SYSTEM.
- (P) EXTERIOR SIGNAGE & ELEC. REQUIREMENTS BY OTHERS.
- (Q) 12" LIMESTONE @ TOP OF PILASTER(S), COLOR: STANDARD LIMESTONE - SHAPE PER DRAWINGS, SEE SHEET A3.4 FOR OTHER PILASTER DETAILS
- (R) ROOF TOP UNIT # SCREEN, COLOR: TO MATCH COPING - MATTE BLACK.
- (S) HOSE BIBB, FROST PROOF - REFER TO PLUMBING DRAWINGS FOR MORE INFORMATION.
- (*) SEE SHEET A7.1 FOR WINDOW INFORMATION

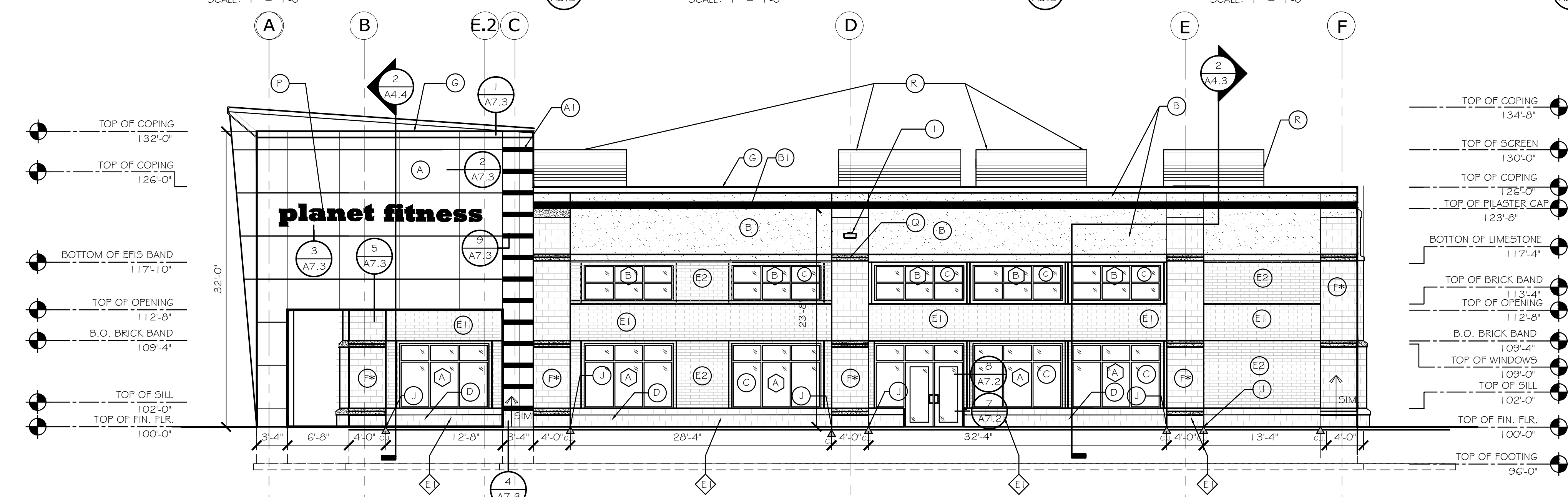

SOUTH ELEVATION
SCALE: 1/8" = 1'-0"

SEE SHEET A3.3 FOR EXTERIOR WALL TYPES
SEE SHEET A3.4 FOR PILASTER DETAILS

PRELIMINARY
NOT FOR CONSTRUCTION

ALTA/NSPS LAND TITLE SURVEY

CHAPUT LAND SURVEYS

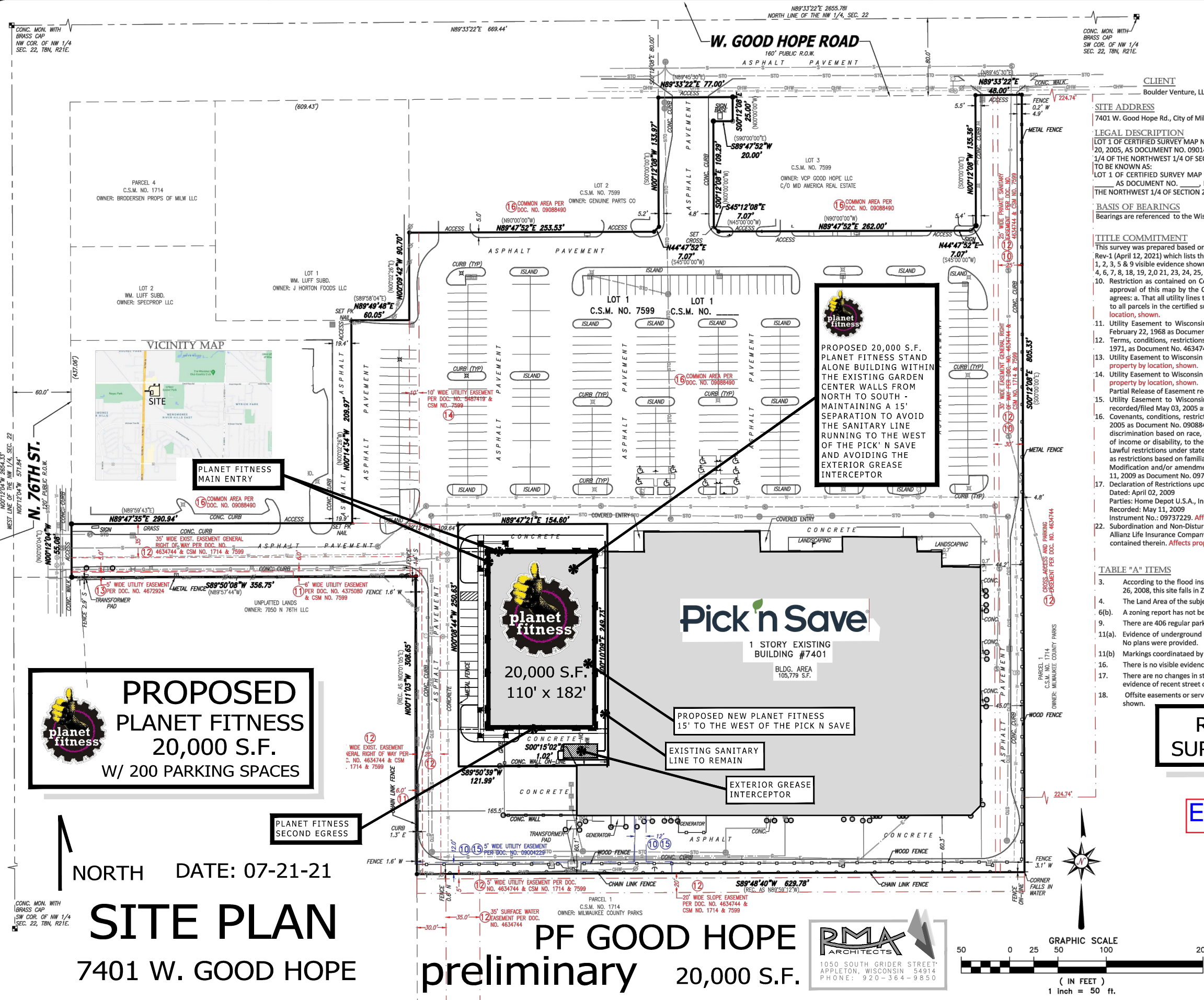

CLIENT
Boulder Venture, LLC

SITE ADDRESS
7401 W. Good Hope Rd., City of Milwaukee, Milwaukee County, Wisconsin.

LEGAL DESCRIPTION
LOT 1 OF CERTIFIED SURVEY MAP NO. 7599 RECORDED IN THE OFFICE OF THE REGISTER OF DEEDS FOR MILWAUKEE COUNTY, WISCONSIN ON MAY 20, 2005, AS DOCUMENT NO. 09014799, BEING A REDIVISION OF PARCEL 2 OF CERTIFIED SURVEY MAP NO. 1714, BEING PART OF THE NORTHWEST 1/4 OF THE NORTHWEST 1/4 OF SECTION 22, TOWN 8 NORTH, RANGE 21 EAST, IN THE CITY OF MILWAUKEE, MILWAUKEE COUNTY, WISCONSIN.
TO BE KNOWN AS:
LOT 1 OF CERTIFIED SURVEY MAP NO. _____, RECORDED IN THE OFFICE OF THE REGISTER OF DEEDS FOR MILWAUKEE COUNTY, WISCONSIN ON _____ AS DOCUMENT NO. _____, BEING A REDIVISION OF LOT 1 OF CERTIFIED SURVEY MAP NO. 7599, BEING PART OF THE NORTHWEST 1/4 OF THE NORTHWEST 1/4 OF SECTION 22, TOWN 8 NORTH, RANGE 21 EAST, IN THE CITY OF MILWAUKEE, MILWAUKEE COUNTY, WISCONSIN.

BASIS OF BEARINGS
Bearings are referenced to the Wisconsin State Plane Coordinate System (South Zone), in which the North line of the NW 1/4 bears N89°33'22"E.

TITLE COMMITMENT
This survey was prepared based on First American Title Insurance Company Commitment No. NCS-995975-MKE, effective date of March 31, 2021, Rev-1 (April 12, 2021) which lists the following easements and/or restrictions from schedule B-I:
1. 2, 3, 5 & 9 visible evidence shown, if any.
4, 6, 7, 8, 18, 19, 2, 0 21, 23, 24, 25, 26 & 27 not survey related.
10. Restriction as contained on Certified Survey Map No. 1714 and Certified Survey Map No. 7599, reciting as follows: In consideration of the approval of this map by the Common Council and in accordance with Chapter 119 of the Milwaukee Code of Ordinances, the undersigned agrees: a. That all utility lines to provide electric power and telephone services and cable television or communications systems lines or cables to all parcels in the certified survey map shall be installed underground in easements provided therefore, where feasible. **Affects property by location, shown.**
11. Utility Easement to Wisconsin Telephone Power Company and Wisconsin Telephone Company, dated February 07, 1968, recorded/filed February 22, 1968 as Document No. 4375080. **Affects property by location, shown.**
12. Terms, conditions, restrictions and provisions relating to the use and maintenance of the Easement Agreement recorded on November 09, 1971, as Document No. 4634744. **Affects & benefits property by location, shown.**
13. Utility Easement to Wisconsin Electric Power Company, dated April 26, 1972, recorded/filed May 11, 1972 as Document No. 4672924. **Affects property by location, shown.**
14. Utility Easement to Wisconsin Electric Power Company, dated April 03, 1981, recorded/filed July 10, 1981 as Document No. 5487419. **Affects property by location, shown.**
Partial Release of Easement recorded July 12, 2005 as Document No. 09046857. **Not shown.**
15. Utility Easement to Wisconsin Electric Power Company, a Wisconsin corporation doing business as We Energies, dated April 21, 2005, recorded/filed May 03, 2005 as Document No. 09004229. **Affects property by location, shown.**
16. Covenants, conditions, restrictions, assessments, liens, charges, terms and provisions in the document recorded September 13, 2005 as Document No. 09088490 of Official Records, but deleting any covenant, condition or restriction indicating a preference, limitation or discrimination based on race, color, religion, sex, handicap, familial status, national origin, sexual orientation, marital status, ancestry, source of income or disability, to the extent such covenants, conditions or restrictions violate Title 42, Section 3604(c), of the United States Codes. Lawful restrictions under state and federal law on the age of occupants in senior housing or housing for older persons shall not be construed as restrictions based on familial status. **Affects & benefits property by location, blanket type.**
Modification and/or amendment by instrument: First Amendment to Declaration of Restrictions and Easements Recording Information: May 11, 2009 as Document No. 09732228. **Affects property by location, general in nature.**
17. Declaration of Restrictions upon the terms, conditions and provisions contained therein:
Dated: April 02, 2009
Parties: Home Depot U.S.A., Inc., a Delaware corporation
Recorded: May 11, 2009
Instrument No.: 09737229. **Affects property by location, general in nature, blanket type.**
18. Subordination and Non-Disturbance and Attornment Agreement recorded June 15, 2010 as document no. 09884943, made by and between Allianz Life Insurance Company of North America, 'lender' and Roundy's Supermarkets, Inc., 'tenant' and the terms, provisions and conditions contained therein. **Affects property by location, general in nature.**

TABLE "A" ITEMS

- According to the flood insurance rate map of the County of Milwaukee, Community Panel No. 55079C0019E, effective date of September 26, 2008, this site falls in Zone X (Areas determined to be outside the 0.2% annual chance floodplain).
- The Land Area of the subject property is 429,094 square feet or 9.851 acres.
- A zoning report has not been provided.
- There are 406 regular parking spaces and 10 handicap space marked on this site.
- Evidence of underground utilities existing on or serving the surveyed property as determined by plans and/or reports provided by client. No plans were provided.
- Markings coordinated by a surveyor pursuant to a 811 utility locate request.
- There is no visible evidence of earth moving, building construction or building additions within recent months.
- There are no changes in street right of way lines either completed or proposed, and available from the controlling jurisdiction. Observable evidence of recent street or sidewalk construction or repairs if any, is shown.
- Offsite easements or servitudes if any, benefiting the survey property disclosed in furnished Title Commitment at the time of survey are shown.

RMA OVERLAY ON ALTA SURVEY DATED MAY 6, 2021

TO: BDP 76th & Good Hope RE, LLC, a Wisconsin limited liability company
Allianz Life Insurance Company of North America, a Minnesota corporation, together its successors

Exhibit 'AA' 2 of 4

This is to certify that this map or plan and the survey on which it is based were made in accordance with the 2021 Minimum Standard Detail Requirements for ALTA/NSPS Land Title Surveys, jointly established and adopted by ALTA and NSPS, and includes items 1, 2, 3, 4, 6(a), 6(b), 7(a), 7(b)(1), 7(c), 8, 9, 10, 11(a), 13, 16, 17, 18, 19 of Table A thereof. The field work was completed on May 6, 2021.

Donald C. Chaput
S-1316
MILWAUKEE WI
Professional Land Surveyor
Registration Number S-1316

Date of Map: May 6, 2021

NORTH DATE: 07-21-21

SITE PLAN
7401 W. GOOD HOPE

PF GOOD HOPE
preliminary 20,000 S.F.

RMA ARCHITECTS
1050 SOUTH GRIDER STREET
APPLETON, WISCONSIN 54914
PHONE: 920-364-9850

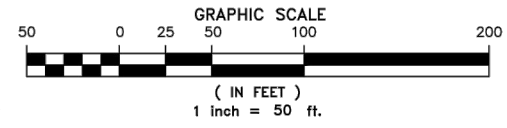

CHAPUT LAND SURVEYS
234 W. Florida Street
Milwaukee, WI 53204
414-234-8088
www.chaputlandsurveys.com

This document is an instrument of professional service, and may be protected by the surveyors work product doctrine or surveyor/client privilege. The information shown herein is intended solely for the use of the client and client directed third parties.
Drawing No. 20210506AL3742-far