

CERTIFIED SURVEY MAP NO - _____

BEING A REDIVISION OF LOT 10, 11 AND 12, BLOCK 4 ASSESSMENT SUBDIVISION NO. 17, BEING A PART OF THE SOUTHWEST 1/4 OF THE NORTHEAST 1/4 OF SECTION 17, TOWN 7 NORTH, RANGE 22 EAST, IN THE CITY OF MILWAUKEE, COUNTY OF MILWAUKEE, STATE OF WISCONSIN;

PREPARED FOR (CLIENT):
 King Drive Commons IV, LLC
 2745 N. MARTIN LUTHER KING DR.
 MILWAUKEE WI 53212

PREPARED BY:
 ONE SOURCE CONSULTING
 CRAIG DONZE, PE
 11805 W. HAMPTON AVE.
 MILWAUKEE, WI 53225

BEARING REFERENCE - GRID NORTH WISCONSIN STATE PLANE COORDINATE SYSTEM (SOUTH ZONE) WITHIN WHICH THE SOUTH LINE OF THE NORTHEAST 1/4 OF SECTION 17-7-22, IS ASSUMED TO BEAR S89°08'16"W. (PER SEWRPC CSSD AS REVISED DECEMBER 2005).

KNOWN AS:
 2710 N. 4TH ST.
 TAX KEY PIN 313-0041-100-5

ZONING RT4

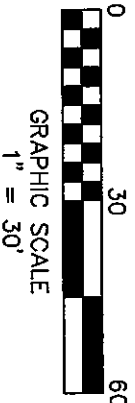
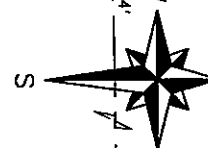
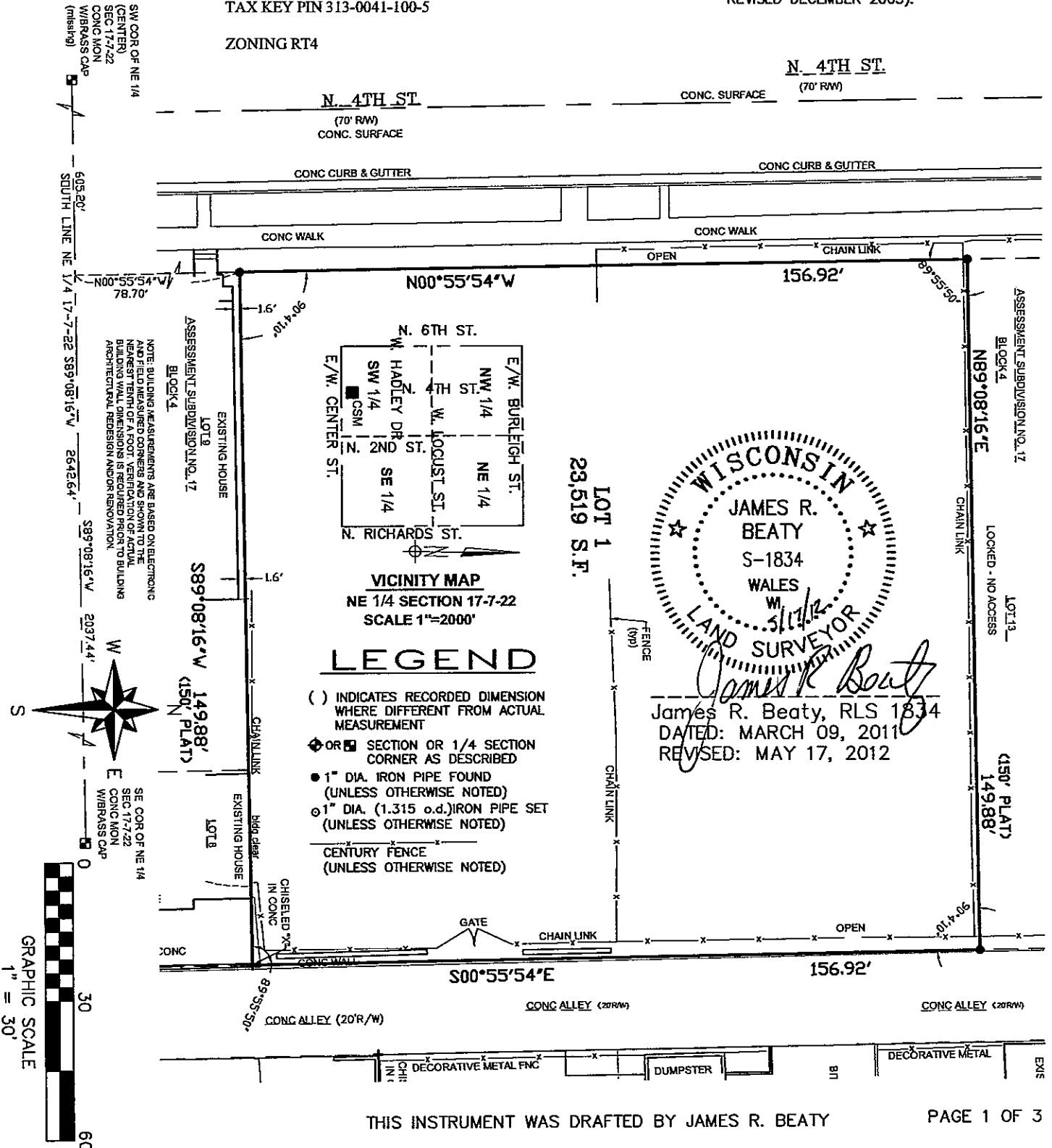

LEGEND

- () INDICATES RECORDED DIMENSION WHERE DIFFERENT FROM ACTUAL MEASUREMENT
- OR SECTION OR 1/4 SECTION CORNER AS DESCRIBED
- 1" DIA. IRON PIPE FOUND (UNLESS OTHERWISE NOTED)
- 1" DIA. (1.315 o.d.) IRON PIPE SET (UNLESS OTHERWISE NOTED)
- CENTURY FENCE (UNLESS OTHERWISE NOTED)

James R. Beaty, RLS 1834
 DATED: MARCH 09, 2011
 REVISED: MAY 17, 2012

THIS INSTRUMENT WAS DRAFTED BY JAMES R. BEATY PAGE 1 OF 3

INFRASTRUCTURE SERVICES DIVISION
Marcia Cornell 5/24/12
 CENTRAL DRAFTING & RECORDS MANAGER
Timothy J. Thur 5/23/12
 ENGR. IN CHARGE / ENVIRON. ENGR.
 CORRECT
Jeffrey Polonka 5/23/12
 CITY ENGINEER
 APPROVED

DEPARTMENT OF CITY DEVELOPMENT
 CITY OF MILWAUKEE
 APR 27, 2012

 STAFF APPROVED

CERTIFIED SURVEY MAP NO - _____

BEING A REDIVISION OF LOT 10, 11 AND 12, BLOCK 4 ASSESSMENT SUBDIVISION NO. 17, BEING A PART OF THE SOUTHWEST 1/4 OF THE NORTHEAST 1/4 OF SECTION 17, TOWN 7 NORTH, RANGE 22 EAST, IN THE CITY OF MILWAUKEE, COUNTY OF MILWAUKEE, STATE OF WISCONSIN;

SURVEYOR'S CERTIFICATE

STATE OF WISCONSIN) (SS
COUNTY OF MILWAUKEE)

I, James R. Beaty, Registered Land Surveyor, do hereby certify that at the direction of the Owner(s), I have made this survey, Being a redivision of Lot 10, 11 and 12, Block 4 Assessment Subdivision No. 17, being also a part of the Southwest 1/4 of the Northeast 1/4 of Section 17, Town 7 North, Range 22 East, in the City of Milwaukee, County of Milwaukee, State of Wisconsin, said lands are bounded and described as follows:

Commencing at the Southeast corner of the northeast 1/4 of said section 17; thence S89°08'16"W along the south line of the northeast 1/4 of said Section 17 a distance of 2037.44 feet to a point; thence N00°55'54"W along the east line of N. 4th St., a distance of 78.70 feet to the point of beginning of the lands hereinafter described; thence continuing N00°55'54"W along the east line of N. 4th St., a distance of 156.92 feet to a point; thence N89°08'16"E a distance of 149.88 feet to the west line of a 20 foot wide public alley; thence S00°55'54"E along said west line a distance of 156.92 feet to a point; thence S89°08'16"W a distance of 149.88 feet to the point of beginning. Said described lands containing 23,519 S.F. (0.5399 Acres), more or less of land.

That I have made this survey, land division and map by the direction of King Drive Commons IV, LLC, Owner(s) of said land.

That such map is a correct representation of all the exterior boundaries of the land surveyed and the land division thereof made.

That I have fully complied with the provisions of Chapter 236 of the Wisconsin Statutes and the City of Milwaukee ordinances in surveying, dividing and mapping of same.

CORPORATE OWNERS CERTIFICATE

King Drive Commons IV, LLC, a corporation duly organized and existing under and by virtue of the laws of the State of Wisconsin, as owner, certifies that said corporation caused said land to be surveyed, divided, and mapped as represented on this map in accordance with the requirements of Chapter 119 of the Milwaukee Code of Ordinances.

In consideration of the approval of the map by the Common Council of the City of Milwaukee and in accordance with Chapter 117 of the Milwaukee Code, the undersigned agrees;

That all utility lines to provide electric power and telephone service and cable television or communications systems lines or cables to all lots in the certified survey map shall be installed underground in easement provided therefore, where feasible.

This agreement shall be binding on the undersigned and assigns.

WITNESS the hand and seal of said King Drive Commons IV, LLC, owner(s) this _____ day of _____, 20____.

King Drive Commons IV, LLC, a Wisconsin limited liability company

BY King Drive Commons IV MM, LLC, a Wisconsin limited liability company, managing member

BY Martin Luther King Economic Development Corporation, a Wisconsin non-stock corporation, its member

BY [Signature]
Name Welford G. Sanders
Its Executive Director

State of Wisconsin)
: SS
Milwaukee County)

This instrument was acknowledged before me on May 18, 2012, 2012, by Welford G. Sanders as Executive Director of Martin Luther King Economic Development Corporation, member of King Drive Commons IV MM, LLC, managing member of King Drive Commons IV, LLC.

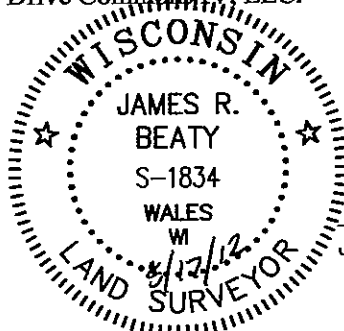
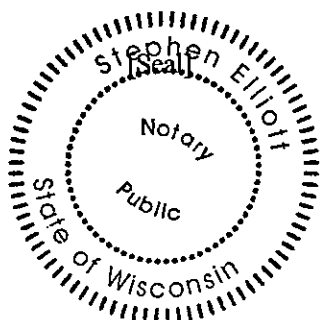

[Signature]
(Stephen Elliott)
Notary Public, State of Wisconsin
My commission is permanent

James R. Beaty
James R. Beaty, RLS 4834
DATED: MARCH 09, 2011
REVISED: MAY 17, 2012

CERTIFIED SURVEY MAP NO - _____

BEING A REDIVISION OF LOT 10, 11 AND 12, BLOCK 4 ASSESSMENT SUBDIVISION NO. 17, BEING A PART OF THE SOUTHWEST 1/4 OF THE NORTHEAST 1/4 OF SECTION 17, TOWN 7 NORTH, RANGE 22 EAST, IN THE CITY OF MILWAUKEE, COUNTY OF MILWAUKEE, STATE OF WISCONSIN;

CERTIFICATE OF CITY TREASURER

STATE OF WISCONSIN) (SS
COUNTY OF MILWAUKEE)

I, Spencer Coggs, Being the Duly Elected, Qualified and Acting City Treasurer of the City of Milwaukee, certify that in accordance with the records of the City Treasurer of the City of Milwaukee, there are no unpaid taxes or unpaid special assessments on the land included in this certified survey map.

James F. Keighor, Deputy
for

Spencer Coggs, City Treasurer

05/30/2012

Dated

COMMON COUNCIL CERTIFICATE OF APPROVAL

STATE OF WISCONSIN) (SS
COUNTY OF MILWAUKEE)

I certify that this Certified Survey Map was approved under resolution file no 120250, adopted by the Common Council of the City of Milwaukee on this 12th day of June, 2012

James R. Owczarski

James R. Owczarski, City Clerk

Tom Barrett

Tom Barrett, Mayor

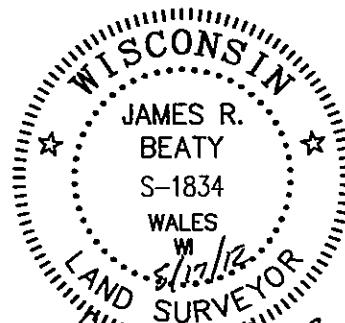

James R. Beaty

James R. Beaty, RLS 1834
DATED: MARCH 09, 2011
REVISED: MAY 17, 2012