

DGD # 2633

MILWAUKEE COUNTY CERTIFIED SURVEY MAP NO. _____

BEING A DIVISION OF LOTS 14, 17 AND 18 IN BLOCK 10 OF DICKERMAN'S SUBDIVISION LOCATED IN THE NORTHEAST 1/4 OF THE SOUTHWEST 1/4 OF SECTION 19, TOWN 7 NORTH, RANGE 22 EAST, IN THE CITY OF MILWAUKEE, MILWAUKEE COUNTY, WISCONSIN.

TAX KEY NO. 364-0386-100

ZONING: RT4

NE Corner of SW 1/4 of SEC. 19-7-22 con mon. w/ brass cap
N: 390,667.90
E: 2,551,188.53

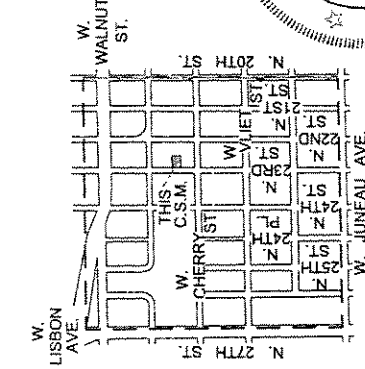
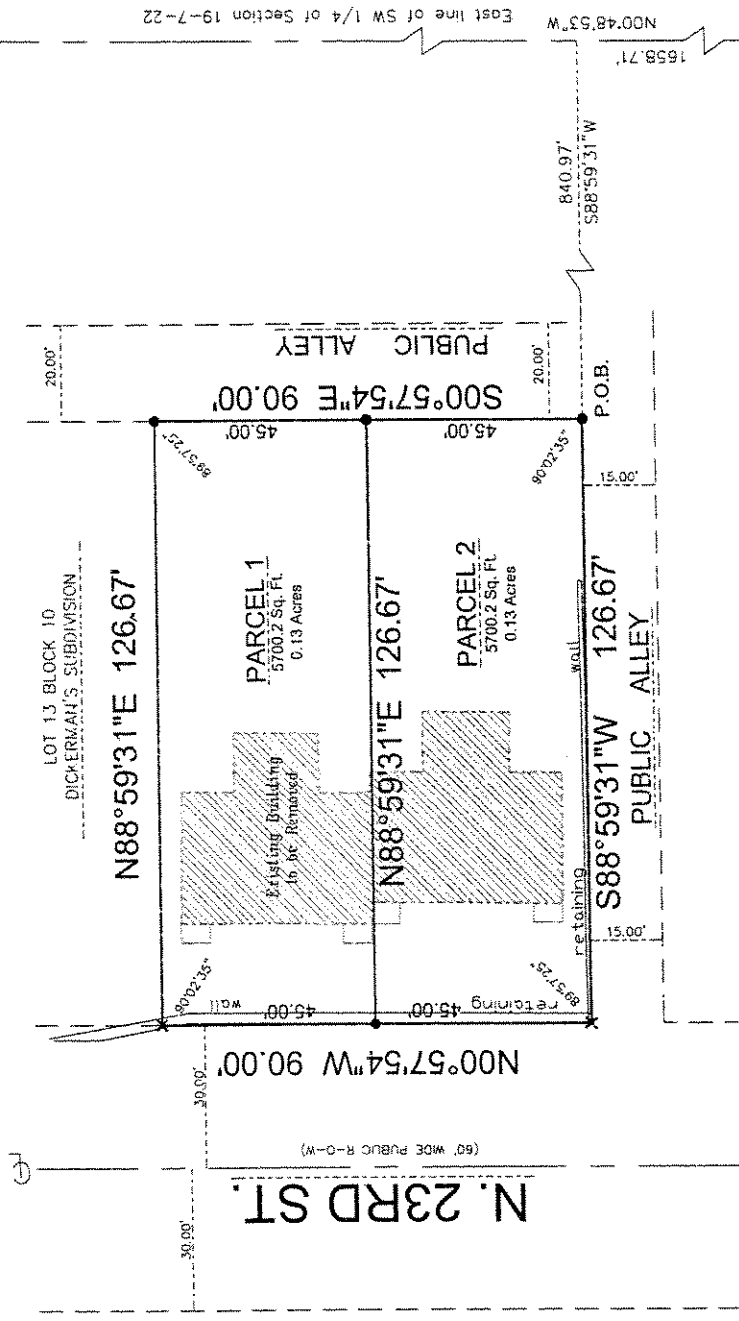

GRAPHIC SCALE

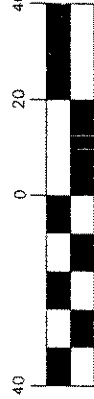

(IN FEET)
1 inch = 40 ft.

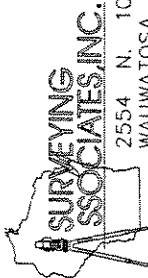

2554 N. 100th STREET
WAUWATOSA, WI. 53226
PHN 414-257-2212
FAX 414-257-2443

VICINITY MAP
SW 1/4 OF SECT. 19-7-22
1" = 2000'



FREDERICK W. SHIBILSKI

• - DENOTES SET 3/4" X 18" LONG IRON REBAR WEIGHING A MINIMUM OF 1.13 LBS PER LINEAL FOOT.

• - DENOTES SET CHISELED CROSS

ALL BEARINGS ARE REFERENCED TO FREDERICK W. SHIBILSKI'S SURVEY OF SECTION 19-7-22, WHICH IS S-1764 ASSUMED TO BEAR 000°48'53"W, WAUWATOSA PC NE COORDINATE SYSTEM W. SOUTHEAST CORNER, DEC. 2005 DATUM.

INSTRUMENT DRAFTED BY: JAMIE T. YORCK

APRIL 23rd, 2007

SHEET 1 OF 3

JOB NO. 32001CSM

INFRASTRUCTURE SERVICES DIVISION
CENTRAL DRAFTING & RECORDS MANAGER
ENGR. IN CHARGE ENGRON ENGR.
CITY ENGINEER APPROVED

DEVELOPMENT
CITY OF MILWAUKEE

MAY 2007

STAFF APPROVED

DCD# 2633

MILWAUKEE COUNTY CERTIFIED SURVEY MAP NO. _____

BEING A DIVISION OF LOTS 14, 17 AND 18 IN BLOCK 10 OF DICKERMAN'S SUBDIVISION LOCATED IN THE NORTHEAST ¼ OF THE SOUTHWEST ¼ OF SECTION 19, TOWN 7 NORTH, RANGE 22 EAST, IN THE CITY OF MILWAUKEE, MILWAUKEE COUNTY, WISCONSIN.

SURVEYOR'S CERTIFICATE
STATE OF WISCONSIN)
MILWAUKEE COUNTY)SS

I, Frederick W. Shibilski, a registered land surveyor do hereby certify:

That I have surveyed, divided and mapped Lots 14, 17 and 18 in Block 10 of Dickerman's Subdivision located in the Northeast ¼ of the Southwest ¼ of Section 19, Town 7 North, Range 22 East, in the City of Milwaukee, Milwaukee County, Wisconsin, bounded and described as follows: Commencing at the Southeast corner of the Southwest ¼ of Section 19; thence North 00° 48' 53" West, along the East line of said ¼ Section, 1658.71 feet; thence South 88° 59' 31" West, 840.97 feet to the Southeast corner of Lot 18 and the point of beginning of the land to be described; thence continue South 88° 59' 31" West, 126.67 feet; thence North 00° 57' 54" West, 90.00 feet; thence North 88° 59' 31" East, 126.67 feet; thence South 00° 57' 54" East, 90.00 feet to the point of beginning.

That I have made such survey, land division and map by the direction of the Housing Authority of the City of Milwaukee, owner of said land.

That this map is a correct representation of all exterior boundaries of land surveyed and the land division thereof made.

That I have fully complied with the provisions of Chapter 236 of the Wisconsin Statutes and Chapter 119 of the Milwaukee Code in surveying, dividing and mapping the same.

Dated this 23rd day of April, 2007.

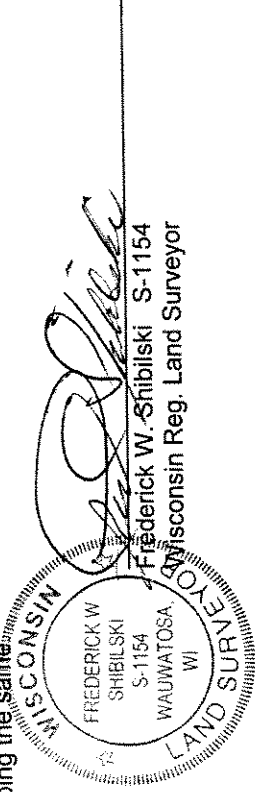

CORPORATE OWNERS CERTIFICATE:

The Housing Authority of the City of Milwaukee, a corporation duly organized and existing under and by virtue of the laws of the State of Wisconsin, as owner, does hereby certify that said corporation caused the land described on this map to be surveyed, divided, dedicated and mapped as represented on this map in accordance with the requirements of Chapter 119 of the Milwaukee Code of Ordinances.

In consideration of the approval of this map by the Common Council, and in accordance with Chapter 119 of the Milwaukee Code of Ordinances, the undersigned agrees:

- a. That all utility lines to provide electric power and telephone services and cable television or communications systems lines or cables to all parcels in the certified survey map shall be installed underground in easements provided therefor, where feasible.

This agreement shall be binding on the undersigned and assigns.

IN WITNESS WHEREOF, the said Housing Authority of the City of Milwaukee, has caused these presents to be signed by Willie L. Hines, Jr., Chair and countersigned by Antonio Perez, Secretary-Executive Director, at Milwaukee, Wisconsin, on this 21st day of May, 2007.

In the Presence of:

Adalix Burnham
Adalix Burnham

Willie L. Hines, Jr., Chair
The Housing Authority of the City of Milwaukee
Antonio Perez, Secretary-Executive Director

DCD# 2633

MILWAUKEE COUNTY CERTIFIED SURVEY MAP NO. _____

BEING A DIVISION OF LOTS 14, 17 AND 18 IN BLOCK 10 OF DICKERMAN'S SUBDIVISION LOCATED IN THE NORTHEAST ¼ OF THE SOUTHWEST ¼ OF SECTION 19, TOWN 7 NORTH, RANGE 22 EAST, IN THE CITY OF MILWAUKEE, MILWAUKEE COUNTY, WISCONSIN.

CORPORATE OWNERS CERTIFICATE (CONTINUED):

STATE OF WISCONSIN)
MILWAUKEE COUNTY)SS

Personally came before me this 21st day of May, 2007, the above named Willie L. Hines, Jr. and Antonio Perez of the above named Corporation, to me known to be the persons who executed the foregoing instrument and to me known to be such Chair and Secretary-Executive Director of said Corporation and acknowledged that they executed the foregoing instrument as such officers as the deed of said Corporation by its authority.

Adeline M. Bunkam
Notary Public, State of Wisconsin
My Commission expires March 9, 2008

CERTIFICATE OF CITY TREASURER

STATE OF WISCONSIN)
MILWAUKEE COUNTY)SS

I, Wayne F. Whittow, being the duly elected, qualified and acting City Treasurer of the City of Milwaukee, certify that in accordance with the records in the Office of the City Treasurer of the City of Milwaukee there are no unpaid taxes or unpaid special assessments on the land included in this Certified Survey Map.

Date: 6-18-07
Wayne F. Whittow
Wayne F. Whittow, City Treasurer

COMMON COUNCIL CERTIFICATE OF APPROVAL

I certify that this Certified Survey Map was approved under Resolution File No. 070484, adopted by the Common Council of the City of Milwaukee on July 11, 2007.

Ronald D. Leonhardt
Ronald D. Leonhardt, City Clerk
Tom Barrett
Tom Barrett, Mayor

