



**CITY OF MILWAUKEE
OFFICE OF THE CITY CLERK**

Monday, March 23, 2026

COMMITTEE MEETING NOTICE

AD 12

FLORES, Ursula G, Agent
AAL COMMUNITY CENTER, LLC
1100 S 5TH ST
MILWAUKEE, WI 53204

You are requested to attend a hearing which is to be held in Room 301-B, Third Floor, City Hall or you may attend virtually using the link below.

Wednesday, April 08, 2026 at 09:30 AM

The access code is <https://meet.goto.com/459501549>. Please see the enclosed best practices document for further instructions.

Regarding: Your Class B Tavern, Public Entertainment Premises and Sidewalk Dining Licenses Application Requesting Disc Jockey, Poetry Readings, Dancing by Performers, Patrons Dancing, 15 Concerts/Yr, Art Exhibits and Programming Celebrations as agent for "AAL COMMUNITY CENTER, LLC" for "ARTS AT LARGE INC" at 1100 S 5TH St.

There is a possibility that your application may be denied for one or more of the following reasons: The recommendation of the committee regarding the application shall be based on evidence presented at the hearing. Per MCO 85-2.7-4, probative evidence concerning whether or not a new license should be granted may be presented on the following subjects: whether or not the applicant meets the municipal requirements, the appropriateness of the location and premises where the licensed premises is to be located and whether use of the premises for the purposes or activities permitted by the license would tend to facilitate a public or private nuisance or create undesirable neighborhood problems such as disorderly patrons, unreasonably loud noise, litter, and excessive traffic and parking congestion. Probative evidence relating to these matters may be taken from the plan of operation submitted with the license application, if any, but shall not include the content of any music. Evidence regarding the fitness of the location of the premises to be maintained as the principal place of business, including but not limited to whether there is an overconcentration of businesses of the type for which the license is sought; whether the proposal is consistent with any pertinent neighborhood business or development plans, or the location's proximity to areas where children are typically present. The applicant's record in operating similarly licensed premises; and whether or not the applicant has been charged with or convicted of any felony, misdemeanor, municipal offense or other offense, the circumstances of which substantially relate to the activity to be permitted by the license being applied for or any other factor which reasonably relates to the public health, safety or welfare may also be considered. See attached police report or correspondence.

Notice for applicants with warrants or unpaid fines:

Proof of warrant satisfaction or payment of fines must be submitted at the hearing on the above date and time. Failure to comply with this requirement may result in a delay of the granting/denial of your application.

Failure to appear at this meeting may result in the denial of your license. Individual applicants must appear only in person or by an attorney. Corporate or Limited Liability applicants must appear only by the agent designated on the application or by an attorney. Partnership applicants must appear by a partner listed on the application or by an attorney. If you wish to do so and at your own expense, you may be accompanied by an attorney of your choosing to represent you at this hearing.

You will be given an opportunity to speak on behalf of the application and to respond and challenge any charges or reasons given for the denial. No petitions can be accepted by the committee, unless the people who signed the petition are present at the committee hearing and willing to testify. You may present witnesses under oath and you may also confront and cross-examine opposing witnesses under oath. If you have difficulty with the English language, you should bring an interpreter with you, at your expense, so that you can answer questions and participate in your hearing.

You may examine the application file at this office during regular business hours prior to the hearing date. Inquiries regarding this matter may be directed to the person whose signature appears below.

Limited parking for persons attending meetings during normal business hours is available at reduced rates (5 hour limit) at the Milwaukee Center on the southwest corner of Kilbourn Avenue and Water Street. You must present a copy of the meeting notice to the parking cashier.

PLEASE NOTE: Upon reasonable notice, efforts will be made to accommodate the needs of disabled individuals through sign language interpreters or other auxiliary aids. For additional information or to request this service, contact the Council Services Division ADA Coordinator at (414) 286-2998, Fax - (414) 286-3456, TDD - (414) 286-2025.

JIM OWCZARSKI, CITY CLERK

BY: 

**Jim Cooney
License Division Manager**

If you have questions regarding this notice, please contact the License Division at (414) 286-2238.

200 E. Wells Street, Room 105, City Hall, Milwaukee, WI 53202. www.milwaukee.gov/license
Phone: (414) 286-2238 Fax: (414) 286-3057 Email Address: License@milwaukee.gov



**CITY OF MILWAUKEE
OFFICE OF THE CITY CLERK**

Monday, March 23, 2026

COMMITTEE MEETING NOTICE

AD 12

FLORES, Ursula G, Agent
AAL COMMUNITY CENTER, LLC
533 S 74TH ST
MILWAUKEE, WI 53214

You are requested to attend a hearing which is to be held in Room 301-B, Third Floor, City Hall or you may attend virtually using the link below.

Wednesday, April 08, 2026 at 09:30 AM

The access code is <https://meet.goto.com/459501549>. Please see the enclosed best practices document for further instructions.

Regarding: Your Class B Tavern, Public Entertainment Premises and Sidewalk Dining Licenses Application Requesting Disc Jockey, Poetry Readings, Dancing by Performers, Patrons Dancing, 15 Concerts/Yr, Art Exhibits and Programming Celebrations as agent for "AAL COMMUNITY CENTER, LLC" for "ARTS AT LARGE INC" at 1100 S 5TH St.

There is a possibility that your application may be denied for one or more of the following reasons: The recommendation of the committee regarding the application shall be based on evidence presented at the hearing. Per MCO 85-2.7-4, probative evidence concerning whether or not a new license should be granted may be presented on the following subjects: whether or not the applicant meets the municipal requirements, the appropriateness of the location and premises where the licensed premises is to be located and whether use of the premises for the purposes or activities permitted by the license would tend to facilitate a public or private nuisance or create undesirable neighborhood problems such as disorderly patrons, unreasonably loud noise, litter, and excessive traffic and parking congestion. Probative evidence relating to these matters may be taken from the plan of operation submitted with the license application, if any, but shall not include the content of any music. Evidence regarding the fitness of the location of the premises to be maintained as the principal place of business, including but not limited to whether there is an overconcentration of businesses of the type for which the license is sought; whether the proposal is consistent with any pertinent neighborhood business or development plans, or the location's proximity to areas where children are typically present. The applicant's record in operating similarly licensed premises; and whether or not the applicant has been charged with or convicted of any felony, misdemeanor, municipal offense or other offense, the circumstances of which substantially relate to the activity to be permitted by the license being applied for or any other factor which reasonably relates to the public health, safety or welfare may also be considered. See attached police report or correspondence.

Notice for applicants with warrants or unpaid fines:

Proof of warrant satisfaction or payment of fines must be submitted at the hearing on the above date and time. Failure to comply with this requirement may result in a delay of the granting/denial of your application.

Failure to appear at this meeting may result in the denial of your license. Individual applicants must appear only in person or by an attorney. Corporate or Limited Liability applicants must appear only by the agent designated on the application or by an attorney. Partnership applicants must appear by a partner listed on the application or by an attorney. If you wish to do so and at your own expense, you may be accompanied by an attorney of your choosing to represent you at this hearing.

You will be given an opportunity to speak on behalf of the application and to respond and challenge any charges or reasons given for the denial. No petitions can be accepted by the committee, unless the people who signed the petition are present at the committee hearing and willing to testify. You may present witnesses under oath and you may also confront and cross-examine opposing witnesses under oath. If you have difficulty with the English language, you should bring an interpreter with you, at your expense, so that you can answer questions and participate in your hearing.

You may examine the application file at this office during regular business hours prior to the hearing date. Inquiries regarding this matter may be directed to the person whose signature appears below.

Limited parking for persons attending meetings during normal business hours is available at reduced rates (5 hour limit) at the Milwaukee Center on the southwest corner of Kilbourn Avenue and Water Street. You must present a copy of the meeting notice to the parking cashier.

PLEASE NOTE: Upon reasonable notice, efforts will be made to accommodate the needs of disabled individuals through sign language interpreters or other auxiliary aids. For additional information or to request this service, contact the Council Services Division ADA Coordinator at (414) 286-2998, Fax - (414) 286-3456, TDD - (414) 286-2025.

JIM OWCZARSKI, CITY CLERK

BY: _____

Jim Cooney
License Division Manager

If you have questions regarding this notice, please contact the License Division at (414) 286-2238.

200 E. Wells Street, Room 105, City Hall, Milwaukee, WI 53202. www.milwaukee.gov/license
Phone: (414) 286-2238 Fax: (414) 286-3057 Email Address: License@milwaukee.gov

Date: 03/03/26
Officer: P.O. VODICKA

City of Milwaukee Police Department
90-5-1.5 Crime Prevention Survey
Tavern Inspection

Name of Premise: AAL COMMUNITY CENTER LLC
Address: 1100 S 5th St
Phone: 414-763-7379

Owner: AAL COMMUNITY CENTER LLC
Owner address: 1100 S 5th St
City State Zip: Milwaukee, WI 53204
Owner Phone: 414-763-7379
Owner email:

Licensee/Agent: FLORES, Ursula
Home Address: 533 S 74th St
City State Zip: Milwaukee, WI 53214
Phone: 262-483-9329
Email: UrsulaFlores100@gmail.com

Preferred contact: AAL Community Center

Location currently open: YES NO

Projected open date:

Day's open: S M T W Th F SA ALL

Hours of Operation: Sun: 7a-11p 24 hours Y N
Mon: "
Tue: "
Wed: "
Thu: "
Fri: "
Sat: "

Premise Type: Tavern/Bar
 Restaurant
 Other: Event Hall

Licenses currently held:

- Alcohol: Yes No Class: #:
- Tobacco: Yes No #:
- Food: Yes No #:
- Extended Hours: Yes No #:
- Secondhand Dealer: Yes No Type: #:
- Other: Yes No Type: #:
- Other: Yes No Type: #:

Exterior Survey:

1. Is the area around the location clean? Yes No
2. What surrounds the location? (Check all the apply)
 - a. Park
 - b. School
 - c. Youth Center
 - d. Church
 - e. Tavern(s) If so, how many 1
 - f. Residential
 - g. Other businesses
 - h. Other:
3. Can you see from the outside of the location into the interior Yes No
4. Can you see the employees inside of the location from the outside Yes No
5. Are exterior windows free of signage Yes No
6. Is there a parking lot Yes No (Off Site at Rockwell Automation for events)
7. Is the parking lot clean? Yes No
8. Off-Street parking Yes No
9. Is the parking lot well lit? Yes No
10. Valet Parking Yes No
 - a. Will this lot have a guard? Yes No
 - b. Will this lot have cameras? Yes No
11. Are there areas where a person could conceal themselves Yes No
12. Is there exterior lighting? Yes No. Does it appears to be adequate Yes No
13. Exterior Payphone? Yes No
14. Are there No Loitering Signs posted? Yes No
15. Are there exterior security cameras Yes No How Many: at least 3
16. Are the address numbers prominently displayed and easy to see Yes No

Camera Survey:

17. Does this location have security cameras? Yes No
18. Are they in working order? Yes No Not installed building under construction
19. What format are the cameras?
 - a. Color Yes No
 - b. Digital Yes No
 - c. Recorded Yes No
20. How long is footage stored for later viewing: Unknown
21. Are there exterior cameras Yes No How many: 3
22. Are there interior cameras Yes No How many: 3

23. Do all employees know how to retrieve recorded digital images/footage? Yes No
 Executive team will have access, 1 member should always be on site
24. Cameras located in parking lot Yes No How many Unknown

Interior Survey:

25. What is the planned capacity? 150
26. What is the minimum number of employees That will be on premise 5
27. Is the storeowner willing to be a standing complainant regarding loitering? Yes No
 a. If yes have them fill out the standing complaint form and give them two of the commercial signs Yes No
28. Is the interior of the location neat and clean? Yes No
29. Does an interior camera face the entrance/exit? Yes No
30. Is there a lockable area that separates employees from customers? Yes No
31. Are emergency and non-emergency numbers posted near the phone? Yes No
32. Does the owner know how to contact their police district directly? Yes No
 a. Did you provide a district contact guide to the owner? Yes No

Security

33. How many security personnel are going to be employed: N/A
34. How ill they be deployed: Interior Exterior
35. What days will they be deployed Mon Tue Wed Thu Fri Sat Sun
36. Will the security be managed by business or contracted
37. Will they be armed Yes No
38. What type of security measures to be used:
 Wanding/metal detector
 ID Scanner
 Dress Code
 Cover Charge For ticketed events only
 Age restriction
 Other

ADDITIONAL COMMENTS/RECOMMENDATIONS:

Premises includes art gallery and event space(s).

Summary

Name	Count	Area(ft ²)	Length(mi)
Alcohol Licenses	79		

Alcohol Licenses

#	Legal Entity	Trade Name	Licensee	Address	License Type Name	Total Capacity	Expiration Date	Count
1	RADBAT LLC	Odd Duck	ROSS M BACHHUBER, Agt	939 S 2nd ST	Class B Tavern License		2/26/2026, 6:00 PM	1
2	Saz's Catering Inc	South Second: A Saz's Hospitality Group Property	Stephanie L Sazama-Schneck, Agt	838 S 2nd ST	Class B Tavern License	240	4/4/2026, 7:00 PM	1
3	Saz's Catering, Inc.	Saz's Hospitality Group	Stephanie L Sazama-Schneck, Agt	201 W Walker ST	Class B Tavern License		4/4/2026, 7:00 PM	1
4	Saz's Catering, INC	The National Block -The George and Mad Cap Lounge	Stephanie L Sazama-Schneck, Agt	429 W NATIONAL AV	Class B Tavern License		4/4/2026, 7:00 PM	1
5	FREIGHT38 LLC	FREIGHT 38	ADAM L SMITH, Agt	838 S 1ST ST	Class B Tavern License	80	3/2/2026, 6:00 PM	1
6	La Dama, LLC	La Dama	Emmanuel Corona Melendez, Agt	839 S 2ND ST	Class B Tavern License		3/8/2026, 7:00 PM	1
7	AJ FOOD MART CORP.	Greenfield Pantry	Gurpreet Singh, Agt	1110 W Greenfield AV	Class A Malt & Class A Liquor License		4/13/2026, 7:00 PM	1
8	BUCKAROO LTD	Bryant's Cocktail Lounge	JOHN M DYE, Agt	1579 S 9th ST	Class B Tavern License	99	4/7/2026, 7:00 PM	1
9	THE V BAR, LLC	The Tin Widow	SAMUEL L BERMAN, Agt	703 S 2ND ST	Class B Tavern License	49	4/15/2026, 7:00 PM	1
10	AAL MM, INC.	Arts At Large Cafe	Ursula G Flores, Agt	1100 S 5th ST	Class B Tavern License		3/31/2026, 7:00 PM	1
11	AAL MM, INC.	Arts At Large Cafe	Ursula G Flores, Agt	1100 S 5th ST	Class B Tavern License	512	3/31/2026, 7:00 PM	1
12	Wunderjak Enterprises, LLC	Fat Daddy's	STEFANI I JAKSIC, Agt	120 W National AV	Class B Tavern License	270	4/9/2026, 7:00 PM	1
13	Clutch Corp	Anodyne Coffee Roasting Co.	Erica C Karls, Agt	224 W Bruce ST	Class B Tavern License		3/31/2026, 7:00 PM	1
14	TwoBirds, LLC	Fernweh/Ivy House	Tyler T Curran, Agt	906 S BARCLAY ST	Class B Tavern License	355	3/31/2026, 7:00 PM	1
15	KARAMELA S INVESTMENT S INC	GYRO PALACE	NICK A KARAMELA S, Agt	602 S 2ND ST	Class B Fermented Malt Beverage Retailer's License	75	5/7/2026, 7:00 PM	1
16	ALLIE BOY'S BAGELRY & LUNCHEONE TTE, LLC	Allie Boy's Bagelry & Luncheonette	Staci Lopez, Agt	135 E National AV	Class B Tavern License		5/4/2026, 7:00 PM	1
17	FLUID, INC	Fluid	WILLIAM M WARDLOW, Agt	819 S 2ND ST	Class B Tavern License	106	5/11/2026, 7:00 PM	1

18	LA BARBUE LLC	Giving Tree Garage	Nathaniel A Davauer, Agt	902 S 2ND ST	Class B Tavern License		5/29/2026, 7:00 PM	1
19	1110, CORP	Birrieria El Torito	JOSE G LOZOYA, JR, Agt	1108 W GREENFIELD AV	Class B Tavern License	25	5/19/2026, 7:00 PM	1
20	The Chef's Table LLC	The Chef's Table	David P Magnasco, Agt	500 S 3rd ST	Class B Tavern License		5/25/2026, 7:00 PM	1
21	Dream Lab LLC	Dream Lab	Shawn A Kazubowski, Agt	738 S 3RD ST	Class B Tavern License		5/19/2026, 7:00 PM	1
22	Cermak Milwaukee #2, LLC	Cermak Fresh Market	Joseph Marano, Agt	135 E Scott ST	Class A Malt & Class A Liquor License		6/21/2026, 7:00 PM	1
23	LOLA'S, LLC	Walker's Pint	ELIZABETH A BOENNING, Agt	818 S 2ND ST	Class B Tavern License	150	6/27/2026, 7:00 PM	1
24	Thelma Carol Wine Merchants LLC	Thelma Carol Wine Merchants	Jerel W Hall, Agt	605 W VIRGINIA ST	Class B Tavern License		6/26/2026, 7:00 PM	1
25	LaCage, LLC	LaCage Nite Club	DAVID G WOLZ, Agt	801 S 2ND ST	Class B Tavern License		6/15/2026, 7:00 PM	1
26	TAQUERIA EL TORO LLC	TAQUERIA EL TORO	Toribio Perez Martinez, Agt	625-631 W NATIONAL AV	Class B Tavern License	95	6/30/2026, 7:00 PM	1
27	STATION 1846 LLC	STATION 1846	Meghan M Miles, Agt	215 W BRUCE ST	Class B Tavern License		7/3/2026, 7:00 PM	1
28	Campesino, LLC	Carniceria El Campesino	RUPINDER S ARORA, Agt	635 W GREENFIELD AV	Class B Tavern License	49	6/30/2026, 7:00 PM	1
29	CONEJITO'S PLACE, INC	CONEJITO'S PLACE	THOMAS A MILLER, Agt	539 W VIRGINIA ST	Class B Tavern License	144	6/29/2026, 7:00 PM	1
30	Zocalo Tavern LLC	Zocalo Tavern LLC	Jesus O Gonzalez, Agt	620-636 S 6TH ST	Class B Tavern License		7/9/2026, 7:00 PM	1
31	WISCONSIN INVESTMENT GROUP, INC	HARBOR ROOM	Robert K Murphy, Agt	117 E GREENFIELD AV	Class B Tavern License	160	7/23/2026, 7:00 PM	1
32	Kaizenmke, LLC	Cute Robot Japanese Kitchen	Janet L Boettner, Agt	704 S 2ND ST	Class B Tavern License		7/28/2026, 7:00 PM	1
33	Aramark Corporation	Rockwell Automation/Cafe	Heidi M Petrakis, Agt	1201 S 2nd ST	Class B Tavern License		7/24/2026, 7:00 PM	1
34	Johanna's Cakes & Desserts LLC	Johanna's Cafe	Johanna Ortiz, Agt	1239 S 11th ST	Class B Tavern License		7/29/2026, 7:00 PM	1
35	Camacho's Bar, LLC	Camacho's Bar	JESUS M CAMACHO, Agt	631 S 6TH ST	Class B Tavern License	49	7/19/2026, 7:00 PM	1
36	Experience Milwaukee LLC	Experience Milwaukee	Steven L Glynn, Agt	123 E WALKER ST 115	Class B Tavern License		7/14/2026, 7:00 PM	1

37	LE CABARET, INC	Texas J's	JOHN A URBAN, Agt	813 S 1ST ST	Class B Tavern License	360	7/21/2026, 7:00 PM	1
38	LA GUADALUPANA	LA GUADALUPANA/CAFE EL SOL	Lucero Olivas, Agt	1028 S 9TH ST	Class B Tavern License	170	9/5/2026, 7:00 PM	1
39	THE NATIONAL, LLC	THE NATIONAL	Amy R Plennes, Agt	839 W NATIONAL AV	Class B Tavern License		9/1/2026, 7:00 PM	1
40	POP MKE, LLC	POP	Marcus L Wise, Agt	124 W NATIONAL AV	Class B Tavern License		9/22/2026, 7:00 PM	1
41	MILWAUKEE CANDLE COMPANY, LLC	Glassnote Candle Bar	Kevin J Goudzwaard, Agt	524 S 2ND ST 2	Class B Tavern License		9/28/2026, 7:00 PM	1
42	Vendetta Coffee Bar LLC	Vendetta Coffee Bar	William J Haley, Agt	524 S 2ND ST	Class B Tavern License	49	9/22/2026, 7:00 PM	1
43	GUADALAJARA CORPORATION	GUADALAJARA RESTAURANT	GENOVEVA LOZADA, Agt	901 S 10TH ST	Class B Tavern License	50	9/22/2026, 7:00 PM	1
44	Braise Restaurant, LLC	Braise Restaurant	David K Swanson, Agt	1101 S 2nd ST	Class B Tavern License	202	9/2/2026, 7:00 PM	1
45	REMS LLC	MobCraft Beer	Sarah J Halstead, Agt	505 S 5TH ST	Class B Tavern License		9/3/2026, 7:00 PM	1
46	A&H Foods LLC	El Paso Foods	Amir Nagati F Mavrkis, Agt	1559 S 3rd ST	Class A Fermented Malt Beverage Retailer's License		9/20/2026, 7:00 PM	1
47	Midwest Sad, LLC	Midwest Sad	Samantha M Sandrin, Agt	601 S 6TH ST	Class B Tavern License		9/23/2026, 7:00 PM	1
48	HILL VALLEY DAIRY LLC	Hill Valley Dairy and Milwaukee Cheese Bar	Josie M Henningfeld, Agt	138 W BRUCE ST	Class B Tavern License		10/15/2026, 7:00 PM	1
49	MULTIVERSE, INC	WOODY'S	Alan F Kettering, Agt	1579 S 2ND ST	Class B Tavern License	99	10/12/2026, 7:00 PM	1
50	ECN3 Inc	Engine Co No 3	AUGUSTO P SANDRONI, JR, Agt	217 W National AV	Class B Tavern License		10/8/2026, 7:00 PM	1
51	RAP US Corp.	Cafe India	RAKESH REHAN, Agt	605 S 1ST ST	Class B Tavern License		10/2/2026, 7:00 PM	1
52	Canni LLC	Canni	Colin J Gazinski, Agt	810 S 5TH ST	Class B Tavern License		10/1/2026, 7:00 PM	1
53	LL Associates, LLC	La Casa de Alberto	Luis A Gonzalez, Agt	624 W NATIONAL AV	Class B Tavern License	49	11/3/2026, 6:00 PM	1
54	RESTAURANTE GUELAGUETZA LLC	RESTAURANTE GUELAGUETZA	Lucia Antonio Perez, Agt	1039 W National AV	Class B Fermented Malt Beverage Retailer's License		10/22/2026, 7:00 PM	1

55	LA BARBUE LLC	Pomeroy	Nathaniel A Davauer, Agt	723 S 2ND ST	Class B Tavern License		10/23/2026, 7:00 PM	1
56	THE TRIPLE BELT CORPORATIO N	D.I.X.	ELIZABETH J KUJAWA, Agt	739 S 1ST ST	Class B Tavern License	180	10/21/2026, 7:00 PM	1
57	MJ DePalma,LLC	The Dark Horse Tavern	MONICA J DE PALMA, Agt	1517 S 2ND ST	Class B Tavern License	80	11/27/2026, 6:00 PM	1
58	LA MERENDA, INC	LA MERENDA	AUGUSTO P SANDRONI, JR, Agt	125 E NATIONAL AV	Class B Tavern License	146	11/12/2026, 6:00 PM	1
59	625S6THBAR LLC	Last Rites	James Rice, Agt	625 S 6TH ST	Class B Tavern License	49	11/21/2026, 6:00 PM	1
60	Momo Mee INC	Momo Mee	Alexis T Henningsen, Agt	110 E GREENFIELD AV	Class B Tavern License	150	11/18/2026, 6:00 PM	1
61	Creative Increase LLC	Vieux	Marcos A Ramos Garcia, Agt	1619 S 1st ST	Class B Tavern License		11/24/2026, 6:00 PM	1
62	Botanas LLC	Botanas	Jaime A Gonzalez, Agt	816 S 5th ST	Class B Tavern License	373	12/9/2026, 6:00 PM	1
63	1033 Omakase LLC	1033 Omakase	Theeraporn Phetleung, Agt	1033 S 1ST ST	Class B Tavern License		12/15/2026, 6:00 PM	1
64	STENY'S, INC	STENY'S	JEROME L STENSTRUP, Agt	800 S 2ND ST	Class B Tavern License	160	11/23/2026, 6:00 PM	1
65	VIRELLA LLC	El Batey	Carolin Rosario Virella, Agt	1003 W NATIONAL AV	Class B Tavern License		11/23/2026, 6:00 PM	1
66	El Bodegon LLC	Movida at Hotel Madrid	Aaron R Gersonde, Agt	600 S 6TH ST	Class B Tavern License		12/8/2026, 6:00 PM	1
67	CORK MKE LLC	CORK MKE	Christopher M Homayouni, Agt	1039 S 5TH ST	Class B Tavern License		1/21/2027, 6:00 PM	1
68	Chivas Bar LLC	Chivas Bar	SANTIAGO S MERCADO, JR, Agt	644 S 9th ST	Class B Tavern License	80	1/6/2027, 6:00 PM	1
69	SHULLY CATERING, INC.	Shully's Cuisine and Events	Jacob C Shully, Agt	429 W NATIONAL AV	Class B Tavern License	396	1/6/2027, 6:00 PM	1
70	700 CLUB, LLC	SABBATIC	JAY K STAMATES, Agt	700 S 2ND ST	Class B Tavern License	80	1/17/2027, 6:00 PM	1
71	Bhatia Corp	Fine Vineyard	VARINDER P BHATIA, Agt	601-B S 1st ST	Class A Malt & Class A Liquor License		2/8/2027, 6:00 PM	1
72	LA Tropicana Foods LLC	LA Tropicana Foods	SALWA B TALEB, Agt	1011 S 5TH ST	Class A Malt & Class A Liquor License		2/9/2027, 6:00 PM	1
73	MAGIC BOX & BROTHER'S STUDIO LLC	MAGIC BOX & BROTHER'S STUDIO	Nayeli P Flores Melchor, Agt	602 S 5TH ST	Class B Fermented Malt Beverage Retailer's License		1/26/2027, 6:00 PM	1

74	MAGIC BOX & BROTHER'S STUDIO LLC	MAGIC BOX & BROTHER'S STUDIO	Nayeli P Flores Melchor, Agt	602 S 5TH ST	Class C Wine Retailer's License		1/26/2027, 6:00 PM	1
75	Don's Deli LLC	Don's Diner	Michael B Behrens, Agt	1100 S 1ST ST	Class B Tavern License		2/8/2027, 6:00 PM	1
76	RADBAT LLC	Odd Duck	ROSS M BACHHUBER, Agt	939 S 2nd ST	Class B Tavern License		2/26/2027, 6:00 PM	1
77	MO'BAY CAFE LLC	Mobay Cafe	Nadine N Dixon, Agt	1022 S 1ST ST	Class B Tavern License	192	2/8/2027, 6:00 PM	1
78	Cheesehead Events, LLC	The Factory on Barclay	MEI LYN NELSON, Agt	1120 S Barclay ST	Class B Tavern License	400	2/8/2027, 6:00 PM	1
79	ANODYNE COFFEE, LLC	ANODYNE COFFEE ROASTING COMPANY	Erica C Karls, Agt	224 W BRUCE ST	Class B Tavern License		2/15/2027, 6:00 PM	1

Establishments within a 0.5 miles radius centered on area of interest.



Monday, March 23, 2026



Notice of Public Hearing

Blank Notice

FLORES, Ursula G, Agent
Arts at Large Inc at 1100 S 5TH St
Class B Tavern, Public Entertainment Premises and Sidewalk Dining Licenses Application
Requesting Disc Jockey, Poetry Readings, Dancing by Performers, Patrons Dancing, 15
Concerts/Yr, Art Exhibits and Programming Celebrations

Wednesday, April 08, 2026 at 9:30 AM

To whom it may concern:

The above application has been made by the above named applicant(s). This requires approval from the Licenses Committee and the Common Council of the City of Milwaukee. The hearing before the Licenses Committee will take place on 4/8/2026 at 9:30 AM in Room 301-B, Third Floor, City Hall. This is a public hearing. Those wishing to view the proceeding are able to do so via the City Channel – Channel 25 on Spectrum Cable – or on the Internet at <http://city.milwaukee.gov/citychannel>. Those wishing to provide oral testimony via internet are asked to contact the staff assistant, Yadira Melendez at (414) 286-2775 or stasst5@milwaukee.gov for necessary information. Please make such requests no later than one business day prior to the start of the meeting. You are not required to attend the hearing, but please see the information below if you would like to provide testimony. Once the Licenses Committee makes its recommendation, this recommendation is forwarded to the full Common Council for approval at its next regularly scheduled hearing.

Important details for those wishing to provide information for the Licenses Committee to consider when making its recommendation:

1. The license application is scheduled to be heard at the above time. Due to other hearings running longer than scheduled, you may have to wait some time to provide your testimony.
2. You must appear in person and testify as to matters that you have personally experienced or seen. (You cannot provide testimony for your neighbor, parent or anyone else; this is considered hearsay and cannot be considered by the committee.)
3. No letters or petitions can be accepted by the committee (unless the person who wrote the letter or the persons who signed the petition are present at the committee hearing and willing to testify).
4. Persons opposed to the license application are given the opportunity to testify first; supporters may testify after the opponents have finished.
5. When you are called to testify, you will be sworn in and asked to give your name, and address. (If your first and/or last names are uncommon please spell them.)
6. You may then provide testimony.
 - a. Include only information relating to the above license application.
 - b. Include only information you have personally witnessed or seen.
 - c. Provide concise and relevant information detailing how this business has affected or may affect the peaceful enjoyment of your neighborhood.
 - d. If by the time you have the opportunity to testify, the information you wish to share has already been provided to the committee, you may state that you agree with the previous testimony. Redundant or repetitive testimony will not assist the committee in making its recommendation.
7. After giving your testimony, the members of the Licenses Committee and the licensee may ask questions regarding the testimony you have given or other factors relating to the license application.
8. Business Competition is not a valid basis for denial or non-renewal of a license.
Please Note: If you have submitted an objection to the above application your objection cannot be considered by the committee unless you personally testify at the hearing.

OCCUPANT	MAIL ADDRESS	CITY STATE ZIP
CURRENT OCCUPANT	1016 S 5TH ST# 1	MILWAUKEE, WI 53204-1700
CURRENT OCCUPANT	1016 S 5TH ST# 2	MILWAUKEE, WI 53204-1700
CURRENT OCCUPANT	1016 S 5TH ST# 3	MILWAUKEE, WI 53204-1700
CURRENT OCCUPANT	1016 S 5TH ST# 4	MILWAUKEE, WI 53204-1700
CURRENT OCCUPANT	1016 S 5TH ST# 5	MILWAUKEE, WI 53204-1700
CURRENT OCCUPANT	1016 S 5TH ST# 6	MILWAUKEE, WI 53204-1700
CURRENT OCCUPANT	1019 S 5TH ST	MILWAUKEE, WI 53204-1734
CURRENT OCCUPANT	1019A S 5TH ST	MILWAUKEE, WI 53204-1734
CURRENT OCCUPANT	1023A S 5TH ST	MILWAUKEE, WI 53204-1734
CURRENT OCCUPANT	1025 S 5TH ST# 1	MILWAUKEE, WI 53204-1793
CURRENT OCCUPANT	1025 S 5TH ST# 2	MILWAUKEE, WI 53204-1793
CURRENT OCCUPANT	1025 S 5TH ST# 3	MILWAUKEE, WI 53204-1793
CURRENT OCCUPANT	1025 S 5TH ST# 4	MILWAUKEE, WI 53204-1793
CURRENT OCCUPANT	1028 S 5TH ST# 2	MILWAUKEE, WI 53204-1733
CURRENT OCCUPANT	1028 S 5TH ST# 3	MILWAUKEE, WI 53204-1733
CURRENT OCCUPANT	1034 S 5TH ST	MILWAUKEE, WI 53204-1733
CURRENT OCCUPANT	1036 S 5TH ST# 1	MILWAUKEE, WI 53204-1733
CURRENT OCCUPANT	1036 S 5TH ST# 2	MILWAUKEE, WI 53204-1733
CURRENT OCCUPANT	1036 S 5TH ST# 3	MILWAUKEE, WI 53204-1733
CURRENT OCCUPANT	1037 S 5TH ST	MILWAUKEE, WI 53204-1734
CURRENT OCCUPANT	1103 S 4TH ST	MILWAUKEE, WI 53204-2444
CURRENT OCCUPANT	1111 S 4TH ST	MILWAUKEE, WI 53204-2444
CURRENT OCCUPANT	1117 S 4TH ST	MILWAUKEE, WI 53204-2444
CURRENT OCCUPANT	1123 S 4TH ST	MILWAUKEE, WI 53204-2444
CURRENT OCCUPANT	1127 S 4TH ST	MILWAUKEE, WI 53204-2444
CURRENT OCCUPANT	1131 S 4TH ST	MILWAUKEE, WI 53204-2444
CURRENT OCCUPANT	1135 S 4TH ST	MILWAUKEE, WI 53204-2444
CURRENT OCCUPANT	1137 S 4TH ST	MILWAUKEE, WI 53204-2444
CURRENT OCCUPANT	400 W WASHINGTON ST	MILWAUKEE, WI 53204-2459
CURRENT OCCUPANT	404 W WASHINGTON ST	MILWAUKEE, WI 53204-2459
CURRENT OCCUPANT	409 W WASHINGTON ST	MILWAUKEE, WI 53204-2460
CURRENT OCCUPANT	409A W WASHINGTON ST	MILWAUKEE, WI 53204-2460
CURRENT OCCUPANT	410 W WASHINGTON ST	MILWAUKEE, WI 53204-2459
CURRENT OCCUPANT	411 W WASHINGTON ST	MILWAUKEE, WI 53204-2460
CURRENT OCCUPANT	411 W WASHINGTON ST# A	MILWAUKEE, WI 53204-2460
CURRENT OCCUPANT	414 W SCOTT ST	MILWAUKEE, WI 53204-2455
CURRENT OCCUPANT	414 W WASHINGTON ST	MILWAUKEE, WI 53204-2459
CURRENT OCCUPANT	415 W WASHINGTON ST	MILWAUKEE, WI 53204-2460
CURRENT OCCUPANT	415A W WASHINGTON ST	MILWAUKEE, WI 53204-2460
CURRENT OCCUPANT	416 W SCOTT ST	MILWAUKEE, WI 53204-2455
CURRENT OCCUPANT	416 W WASHINGTON ST	MILWAUKEE, WI 53204-2459
CURRENT OCCUPANT	416A W SCOTT ST	MILWAUKEE, WI 53204-2455
CURRENT OCCUPANT	417 W WASHINGTON ST	MILWAUKEE, WI 53204-2460
CURRENT OCCUPANT	420 W WASHINGTON ST	MILWAUKEE, WI 53204-2459
CURRENT OCCUPANT	420 W WASHINGTON ST# A	MILWAUKEE, WI 53204-2459
CURRENT OCCUPANT	421 W WASHINGTON ST# 1	MILWAUKEE, WI 53204-2460

CURRENT OCCUPANT	421 W WASHINGTON ST# 2	MILWAUKEE, WI 53204-2460
CURRENT OCCUPANT	421 W WASHINGTON ST# 3	MILWAUKEE, WI 53204-2460
CURRENT OCCUPANT	421 W WASHINGTON ST# 4	MILWAUKEE, WI 53204-2460
CURRENT OCCUPANT	423 W WASHINGTON ST	MILWAUKEE, WI 53204-2460
CURRENT OCCUPANT	423A W WASHINGTON ST	MILWAUKEE, WI 53204-2460
CURRENT OCCUPANT	424 W WASHINGTON ST	MILWAUKEE, WI 53204-2459
CURRENT OCCUPANT	424A W WASHINGTON ST	MILWAUKEE, WI 53204-2459
CURRENT OCCUPANT	424B W WASHINGTON ST	MILWAUKEE, WI 53204-2459
CURRENT OCCUPANT	425 W WASHINGTON ST	MILWAUKEE, WI 53204-2460
CURRENT OCCUPANT	425A W WASHINGTON ST	MILWAUKEE, WI 53204-2460
CURRENT OCCUPANT	429 W WASHINGTON ST	MILWAUKEE, WI 53204-2460
CURRENT OCCUPANT	429 W WASHINGTON ST# A	MILWAUKEE, WI 53204-2460
CURRENT OCCUPANT	433 W WASHINGTON ST	MILWAUKEE, WI 53204-2460
CURRENT OCCUPANT	508 W WASHINGTON ST	MILWAUKEE, WI 53204-2461
CURRENT OCCUPANT	516 W WASHINGTON ST	MILWAUKEE, WI 53204-2461
CURRENT OCCUPANT	520 W WASHINGTON ST	MILWAUKEE, WI 53204-2461

Blank Notice

Total Records: 62

Radius 250 feet and Center of the Circle: 1100 S 5th St



BUSINESS LICENSE PLAN OF OPERATION

ccl-busplan 5/12/2020

Office of the City Clerk License Division
200 E. Wells St. Room 105, Milwaukee, WI 53202
(414) 286-2238 www.milwaukee.gov/license e-mail address: license@milwaukee.gov

1. Type of Business

Applying for: Extended Hours (12AM to 5AM) - If a food establishment, check all that apply: Delivery Drive Thru Dining Room
 Self Service Laundry Massage Establishment Filling Station
 Other (supplemental application for specific license also required)

Provide a detailed description of the type of business you plan on operating: attached

Do you have any experience operating this type of business? No Yes If yes, explain: Prior to this application, license to operate existed since 2023.

2. Business Operations

- a. Proposed Opening Date: ASAP
- b. Is this premise under construction? No Yes If yes, list estimated completion date: _____
- c. Is this a franchise? No Yes
- d. Is this premises currently licensed? No Yes If yes, list type of license: Class B Tavern, Sidewalk dining, Occup.
- e. Is the current licensee operating? No Yes If no, list date closed: _____
- f. Do you have future plans for other businesses, licenses or permits at this location? No Yes
If yes, explain: _____
- g. Have you previously held an Extended Hours License in Milwaukee? No Yes
If yes, list address(es): _____
- h. Are other businesses operating in the same building? No Yes If yes, describe: therapy, cafe, nonprofits (they lease)

3. Litter & Noise

- a. How are grounds kept clean? Sweep Pressure Wash Pick Up Litter Other: _____
- b. How often will grounds be cleaned? Daily Weekly As Needed Monthly Other: as needed
- c. Grounds cleaned by: Licensee Building Owner Employees Hired Maintenance Other: _____
- d. How are noise issues prevented and/or addressed? Security Manager approaches customer(s) Call Police
 Signs Posted Other: _____
- e. Will a sound amplification system be used? No Yes If yes, describe: speakers inside

4. Smoking & Sanitation

- a. Are there designated outdoor smoking areas? No Yes If yes, describe: _____
- b. Number of Garbage Cans: Inside: 9 Locations: Seating areas, gallery, all floors
Outside: 2 Locations: near main entrance
- c. Is a crowd control barrier used? No Yes If yes, describe: _____
- d. How many restrooms are on the premises? 7
- e. Name of solid waste contractor: Advanced Disposal Waste Management Other: Eagle

5. Security

- a. Are there onsite parking spaces? No Yes If yes, how many? _____ and describe the parking security plan: _____
- b. Is there a loading zone? No Yes If yes, describe the loading area security plan: _____
- c. Will you have licensed security on premise? No Yes If yes, how many? _____ and answer the following:
 What are their responsibilities? _____
 Describe equipment used _____
 List their License Number (s) _____
- d. Will there be security cameras? No Yes If yes, how many? 3 and list locations: Outside on 5th St. around front door, inside main floor
- e. Will searches/identification checks be done upon entry? No Yes If yes, describe _____

6. Percentage of Sales (must total 100%)

Alcohol <u>100</u> %	Food <u>0</u> % Cigarettes, Electronic Vape Devices, Tobacco Products <u>6</u> %	Secondhand Merchandise <u>0</u> %	Precious Metals & Gems <u>0</u> %
Entertainment <u>0</u> %	Salvaged Materials <u>0</u> % (such as scrap metal)	Personal Services (such as tattoo, body piercing, salon, tailor, tanning, etc.) <u>0</u> %	Other <u>NA</u> % Describe: <u>NA</u>
Pawnbroker Activity <u>0</u> %			

7. Businesses/Licenses on the Premises (check all that apply):

Type 1

- Full Service Restaurant Cafe/Coffee Shop Deli or Fast Food Restaurant Private/Fraternal/Veterans Club
- Night Club **Tavern** Cocktail Lounge Teen Club
- Banquet Hall Sports Facility Bowling Alley
- Hotel/Motel : Number of Floors: _____ Number of Rooms: _____
 Rooming House: Number of Floors: _____ Number of Rooms: _____

Type 2

- Liquor Store Corner Store Supermarket Convenience Store
- Gas Station Amusement/Phonograph Distributor Recycling, Salvage or Towing
- Used Car Dealer Personal Service Establishment (such as tattoo business, hair salon, tailor, etc.) Recording Studio

What other licenses/permits will you hold at this location? (check all that apply)

- Occupancy Permit Cigarette, Tobacco, Electronic Vape Products Gas Station Extended Hours Class "B" Tavern Weights & Measures
- Secondhand Dealer Precious Metal & Gem Other: _____

8. Legal Capacity (only if a Type 1 premises in #7 above)

Capacity _____ (Call the Milwaukee Development Center at 414-286-8211 if you have questions.)

9. Premises Description

- a. Identify all area(s) of the premises that will be used in operating this business (include areas used only for storage):
 1st Floor 2nd Floor Basement Storage Patio Beer Garden Sidewalk Café Deck Rooftop
 Other: Describe: _____
- b. Describe Location: Major Thoroughfare Secondary Street Other: _____
- c. Nearest Major Cross Street: Washington St
- d. Describe Building: Free Standing Building Strip Mall Other: _____
- e. Describe Premises Structure: Single Story Multi-Story - # of Stories 3 Other: _____
- f. Describe Surrounding Area: Commercial Residential Industrial Other: _____
- g. Building Owner Name: Arts At Large Inc. Phone Number: 414-763-7379
 Building Owner Address: 1100 S. 5th Street Milw, WI 53204

10. Hours of Operation & Customers

Will customers be entering the premises? No Yes

Day of the Week	Proposed Hours of Operation:		Estimated Number of Customers expected each day	Potential Age Range of Customers	Class B Tavern Applicant Only: Age Restriction (If none, write 'None')
	Open Time (include a.m. or p.m.)	Close Time (include a.m. or p.m.)			
Sunday	7am	11pm	100	0-99	NONE
Monday	7am	11pm	100	0-99	NONE
Tuesday	7am	11pm	100	0-99	NONE
Wednesday	7am	11pm	100	0-99	NONE
Thursday	7am	11pm	100	0-99	NONE
Friday	7am	11pm	100	0-99	NONE
Saturday	7am	11pm	100	0-99	NONE

An Extended Hours Establishment License is required for any convenience store, filling station, personal service establishment (such as tattoo, body piercing, salon, tailor, tanning, etc.), recording studio or restaurant which is open between the hours of 12:00 a.m. and 5:00 a.m.

Alcohol Establishments Permitted Hours of Operation: Class A: 8:00 am to 9:00 pm Sunday thru Saturday
 Class B: 6:00 am to 2:00 am Sunday thru Thursday, 6:00 am to 2:30 am Friday & Saturday

Entertainment Outdoor Closing Hours: 10:00pm Sunday-Thursday; 12:00am Friday & Saturday; unless a different time, either earlier or later, is established by the Common Council in its approval of the licensee's plan of operation.

11. Signature(s)

[Signature]
 Signature of Sole Proprietor, Partner, or 20% or more Shareholder
 (If there are no 20% or more shareholders,
 Corporate Officer-print name/title and sign)

 Signature of additional partner or 20% or more shareholder

See Application Information for a complete list of all required application forms.



ALCOHOL BEVERAGE & PUBLIC ENTERTAINMENT PREMISES SUPPLEMENTAL APPLICATION

Office of the City Clerk License Division
200 E. Wells St. Room 105, Milwaukee, WI 53202
(414) 286-2238 e-mail address: license@milwaukee.gov www.milwaukee.gov/license

Legal Entity Name:	<u>AAL Community Center, LLC</u>
Premise Address:	<u>1100 S 5th Street Milwaukee, WI 53204</u>
Proximity of Premises to Church, School, Daycare Center or Hospital	
Is the building within 300 feet of any church, school, daycare center or hospital?	<input checked="" type="checkbox"/> No <input type="checkbox"/> Yes
"Service Bar Only" Designation	
If applying for Class B or C license, are you applying for "Service Bar Only"?	No <input type="checkbox"/> Yes <input checked="" type="checkbox"/>
Service Bar Only means customers cannot sit at the bar. Alcohol is served to employees who serve patrons seated at tables. No stools, chairs or other articles of furniture shall be placed at the service bar for patrons to sit upon.	
Business Information	
a) Are you taking out this application for anyone that may not be eligible for a license?	<input checked="" type="checkbox"/> No <input type="checkbox"/> Yes
If yes, list their name and address: _____	
b) Will the agent, a partner or the individual licensee be conducting the day-to-day operations of the business?	<input type="checkbox"/> No <input checked="" type="checkbox"/> Yes
If no, list the name and address of the person(s) who will: _____	
Class B Applicants: If the agent, a partner or the individual licensee will not be conducting the day-to-day operations of the business, the person(s) listed above must obtain a Class B Managers license.	
c) Does anyone else have money invested or any other interest in this business?	<input checked="" type="checkbox"/> No <input type="checkbox"/> Yes
If yes, explain: _____	
d) Have you made an agreement with anyone to repay any loan or any other payments based upon income from the business?	<input type="checkbox"/> No <input checked="" type="checkbox"/> Yes If yes, list name and address: <u>IFF 333 S. Wabash Ave Ste 2800 Chicago, IL 60604</u>
Property Information (New & Transfer Applicants Only)	
a) Do you own or lease the building?	<input checked="" type="checkbox"/> Own <input type="checkbox"/> Lease
b) Who owns the fixtures (for example, coolers, etc.)?	<u>Arts at Large</u>
c) Are you purchasing the stock and/or fixtures?	<input checked="" type="checkbox"/> No <input type="checkbox"/> Yes If yes, amount paid \$ _____
d) Total amount paid for business	<u>\$1,218,026</u>
e) Total amount paid for goodwill of the business	<u>\$ 0</u>
Goodwill comprises the reputation and customer relationships of an existing business. If the price you pay for the business exceeds the fair market value of all of the rest of the assets of the business, the excess may be considered goodwill.	

Form Continues on next page →

See Application Information for a list of all required application forms.

Lease Information (New & Transfer Applicants who are leasing the premises only)

- a) Date lease begins _____ Ends _____
- b) Monthly rental \$ _____
- c) Do you have an option to renew the lease? No Yes
- d) Does your lease allow for assignment to another party without the consent of the owner? No Yes
- e) For what length of time have you been guaranteed occupancy (number of years)? _____
- f) In addition to paying the monthly rental, will you have to pay anything additional to the owner of the building to guarantee performance of the lease? No Yes If yes, explain _____
- g) Does the present owner or occupancy object to the granting of your license? No Yes
If yes, explain _____

Change of Agent Applicants Only

Have there been any changes to the floor plan since the last application was submitted? No Yes
If no, a new floor plan is not required. If yes, submit a new floor plan and explain the change(s): _____

Responsible Beverage Server Training

- a) Within the last 2 years have you held a bartender's license in the state of Wisconsin? No Yes
- b) Within the last 2 years have you held a Class "A" or Class "B" alcohol beverage license, or a Class "B" manager's license in the state of Wisconsin? No Yes
- c) Within the last 2 years have you completed a Responsible Beverage Server Training Course in the state of Wisconsin? No Yes

If you answered no to all the above questions, proof of course completion must be provided by submitting your course certificate to the License Division.

For Course enrollment information, contact MATC at (414) 297-8370 or for similar approved courses see "Training" on the Wisconsin Department of Revenue's Website (<https://www.revenue.wi.gov/Pages/Training/alcSellerServer.aspx>)

I understand that a license will not be issued without a copy of the course certificate or proof of the license held within the last two years being submitted to the License Division.

Ursula Flores
Print Name of Individual/Partner/Agent

[Signature]
Signature of Individual/Partner/Agent

Signature

[Signature]
Signature of Sole Proprietor, Partner or 20% or More Shareholder
(If no 20% or more Shareholder, Corporate Officer - print name/title and sign)

Note: All information contained in this application is subject to approval by the Common Council.
Deviating from approved plan of operation will subject licensee to citations, and/or suspension or non-renewal of the license.
Contact the License Division for information on how to request changes.

New and transfer of premises applicants must submit the following:

- Detailed floor plan
- If a restaurant, copy of the menu



PUBLIC ENTERTAINMENT PREMISES LICENSE SUPPLEMENTAL APPLICATION

Office of the City Clerk License Division
200 E. Wells St. Room 105, Milwaukee, WI 53202
(414) 286-2238 www.milwaukee.gov/license e-mail address: license@milwaukee.gov

PREMISES ADDRESS: 1100 S 54th St Milwaukee, WI 53204

TYPES OF ENTERTAINMENT (CHECK ALL THAT APPLY)

<input type="checkbox"/> Instrumental Musicians	<input type="checkbox"/> Battle of the Bands	<input checked="" type="checkbox"/> Dancing by Performers	<input type="checkbox"/> Amusement Machines How many? _____
<input type="checkbox"/> Bands	<input type="checkbox"/> Comedy Acts	<input type="checkbox"/> Adult Entertainment/ Strippers/Erotic Dance	<input checked="" type="checkbox"/> Concerts Approx. # per year? <u>15</u>
<input type="checkbox"/> Bowling Alley How many? _____	<input checked="" type="checkbox"/> Disc Jockey	<input type="checkbox"/> Wrestling	<input type="checkbox"/> Theatrical Performances Approx. # per year? _____
<input type="checkbox"/> Pool Tables How many? _____	<input type="checkbox"/> Magic Shows	<input type="checkbox"/> Patron Contests	<input type="checkbox"/> Jukebox
<input type="checkbox"/> Motion Pictures (movies by admission) - How many? _____	<input checked="" type="checkbox"/> Poetry Readings	<input checked="" type="checkbox"/> Patrons Dancing	<input type="checkbox"/> Karaoke
<input type="checkbox"/> Hookah Service	<input checked="" type="checkbox"/> Other: <u>Art exhibits, programming celebrations</u>		

Entertainment Outdoor Closing Hours: 10:00pm Sunday-Thursdays; 12:00am Friday & Saturday; unless a different time, either earlier or later, is established by the Common Council in its approval of the licensee's plan of operation.

PROMOTERS/SOUND AMPLIFICATION

Will promoters ever be used for any of the entertainment? No Yes If Yes, Describe:

At any time will sound amplification be used? No Yes If Yes, Describe: Using in-house speakers

LEGAL CAPACITY OF PREMISES

150 (Call the Development Center at 414-286-8211 with questions.) Legal capacity determines the fee for your Public Entertainment Premises License. If you would like to request the license be approved with a lower capacity than that listed above, indicate the lower capacity here: _____. If approved, this lower capacity will print on your license and override the capacity listed on your Occupancy Permit.

ACKNOWLEDGEMENT/SIGNATURE

I understand that after the license has been issued, a change to the plan of operation will require a written request to change and approval from the Common Council. I agree to inform the City Clerk within 10 days of any substantial changes in the information supplied in this application. I understand that I shall not willfully refuse to provide the services offered under this license, or add charges or require deposits not required of the general public because of race, color, sex, religion, national origin or ancestry, age, handicap, lawful source of income, marital status, sexual orientation, gender identity or expression, familial status or the fact that a person is now or has been a member of the military service, whether dressed in uniform or not; and shall not seek such information as a condition of employment, or penalize any employee or discriminate in the selection of personnel for training or promotion on the basis of such information.

I have knowledge of the City Ordinances currently regulating public entertainment, and understand that the license may be subject to suspension, non-renewal or revocation, if I violate any rule, law or regulation of the city of Milwaukee and State of Wisconsin.

[Signature]
Signature of Sole Proprietor, Partner or 20% or More Shareholder
(If no 20% or more Shareholder, Corporate Officer - print name/title and sign)

Office Use Only:

Initials: _____ Filed: _____ App: _____

Only PEP? No Yes If Yes, Queue to MPD and Email Mgrs/Team Lead (must be heard w/in 60 days)



**CENTER FOR THE VISUAL & PERFORMING ARTS LICENSE
SUPPLEMENTAL PLAN OF OPERATION**

Office of the City Clerk License Division

200 E. Wells St. Room 105, Milwaukee, WI 53202

(414) 286-2238 e-mail address: license@milwaukee.gov www.milwaukee.gov/license

Legal Entity Name:	AAL Community Center, LLC	
Premise Address:	1100 S 5th Street Milwaukee, WI 53204	
Which of the following criteria form the basis for the premises to be licensed as a center for the visual and performing arts?		
<input checked="" type="checkbox"/>	A stage or designated performance space. Indicate square footage of largest stage: <u>73st</u>	
<input type="checkbox"/>	A collection of recognized works of art on regular public display, as testified to before the License Committee of the Common Council by recognized experts or art critics	
Will there be any changes to your plan of operation on file with your Class 'B' License other than age of customers?		
<input checked="" type="checkbox"/>	No	
<input type="checkbox"/>	Yes If yes, a new Business License Plan of Operation (ccl-busplan) must be completed. No changes may occur until your new plan is approved by the Common Council and a new license issued.	
What are your plans to ensure underage patrons do not drink alcoholic beverages while on your premises?		
Heavily monitor all attendees. Verify identification and age, prior to selling.		
How do you plan to ensure that underage patrons are not on your premises after Milwaukee curfew?		
Heavily monitor all attendees. Ensure underage attendees have adult supervision. Ensure adequate staff onsite at all times.		
What are your plans for security at the premises?		
Staff are onsite to ensure security, for each		
SIGNATURE		
I confirm that all information is true and correct. I understand I am required by law to inform the City Clerk of changes to this information within ten days.		
<u>Ursula Flores</u>	<u>hrz</u>	
Print Name and Title of Individual, Partner, Member, Officer, or Agent of Corporation/LLC	Sign	



Sidewalk Dining Facility Supplemental Application

ccl-sdinfo 12/10/2024

Office of the City Clerk License Division
200 E. Wells St. Room 105, Milwaukee, WI 53202
(414) 286-2238 www.milwaukee.gov/license e-mail address: license@milwaukee.gov

Business Name: <u>AAL Community Center, LLC</u>	Aldermanic District # <u>12</u>
Premises Address: <u>1100 S 5th Street Milwaukee, WI 53204</u>	
Business Operations	
Check one: <input checked="" type="checkbox"/> I/we are also applying for Food/Alcohol license(s) at this time. <input type="checkbox"/> I/we currently hold Food/Alcohol license(s) AND <input type="checkbox"/> confirm that the Business Plan of Operation on file which was previously submitted with the Food and/or Alcohol application has not changed, except for the addition of this sidewalk dining facility. <input type="checkbox"/> have included a new Business Plan of Operation reflecting requested changes.	
Sidewalk Dining Facility will operate from: Start Date: <u>3-01-2026</u> to End Date: <u>12-31-2050</u> Will any food preparation be done outdoors? <input checked="" type="checkbox"/> No <input type="checkbox"/> Yes If yes, describe: _____ Will any sidewalk dining facility improvements be physically attached to public structures? <input checked="" type="checkbox"/> No <input type="checkbox"/> Yes If yes, describe: _____	
Property Owner	
Check one: <input checked="" type="checkbox"/> Applicant owns the property <input type="checkbox"/> Property owner's information/signature provided below (REQUIRED): Name: _____ Phone # _____ Address: _____ Property Owner's Signature: _____	
Signature(s)	
 Signature of Sole Proprietor, Partner, or 20% or more Shareholder (If there are no 20% or more shareholders, Corporate Officer-print name/title and sign)	_____ Signature of additional partner or 20% or more shareholder

Office Use Only:

Initials _____ Filed _____ App # _____

Processing LS: Queue to: HD DNS CC Email To: DPW Primary LS

Also: holds is applying for: Food Alcohol Perm Ext

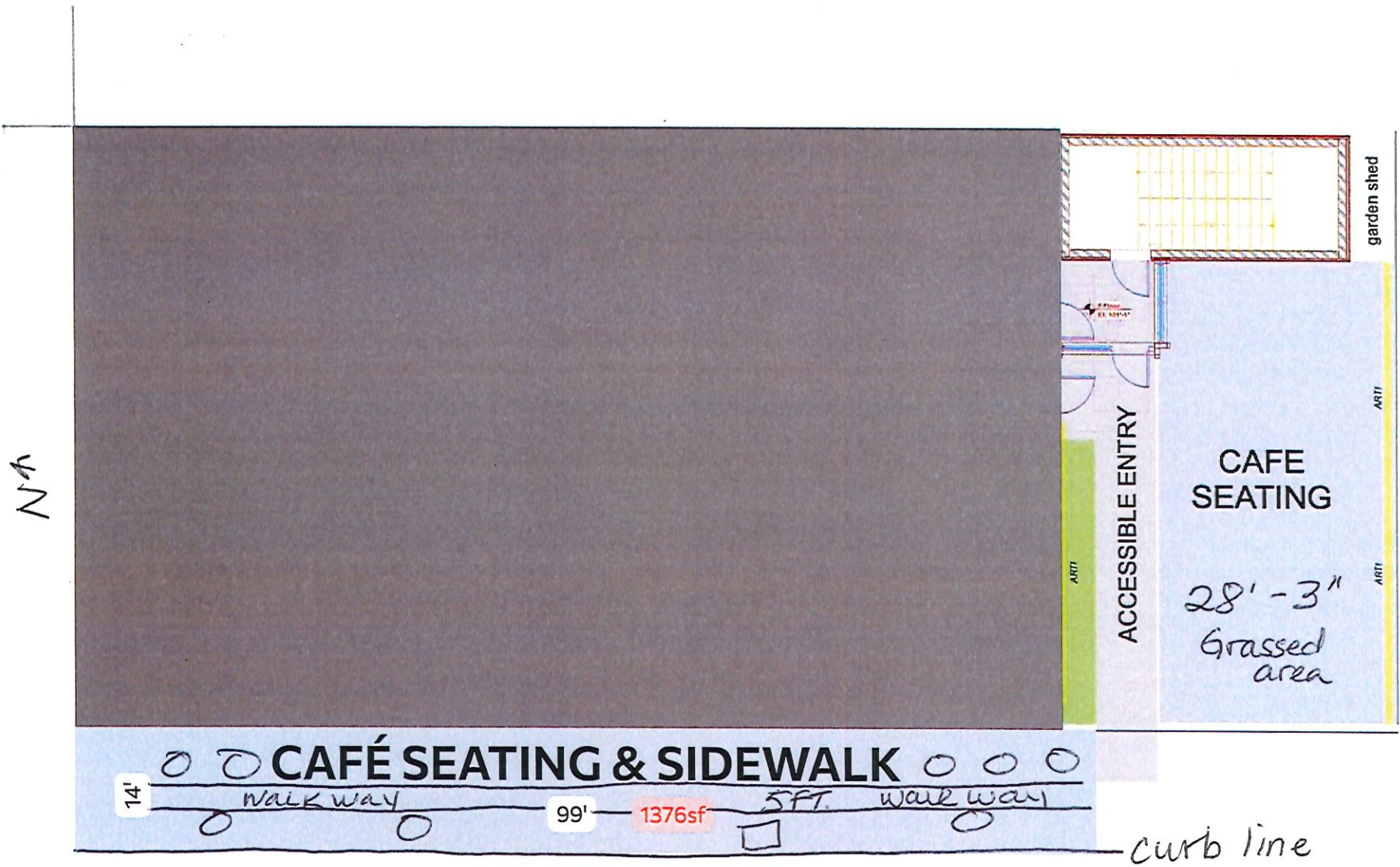

O = Tables 18" x 18" w/ chairs
 □ = Trash

AAL Community Center, LLC
 DBA ARTS at Large Inc

1100 S. 5th ST
 Milwaukee, WI 53204

2-20-2026

E

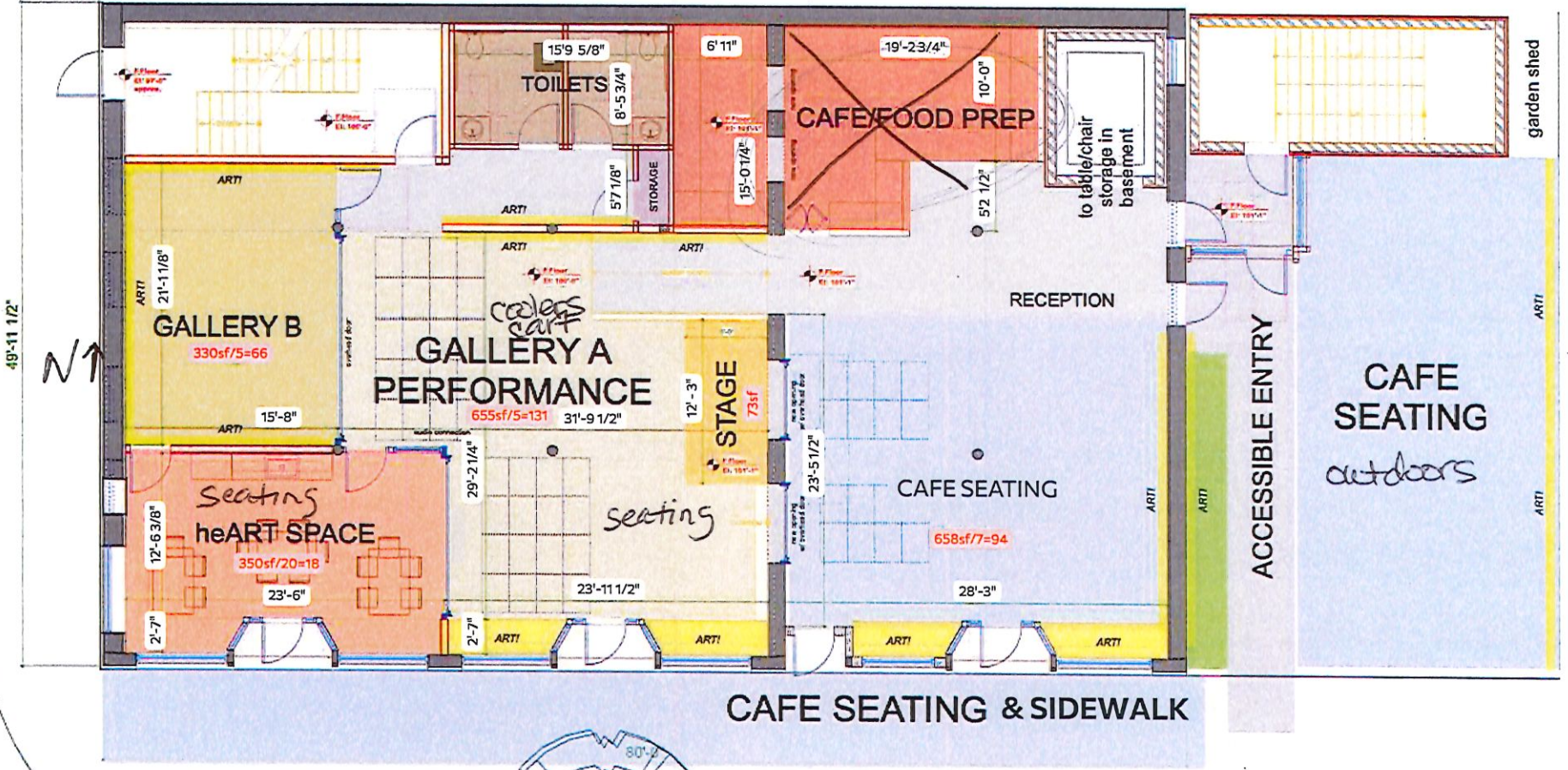

49'-11 1/2" N

S

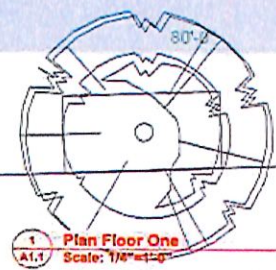

1 Plan Floor One
 A1.1 Scale: 1/8"=1'-0"

AAL Community Center, LLC
 DBA Arts at Large Inc.

1100 S 5th St
 Milwaukee, WI 53204

2-52-2021

NA

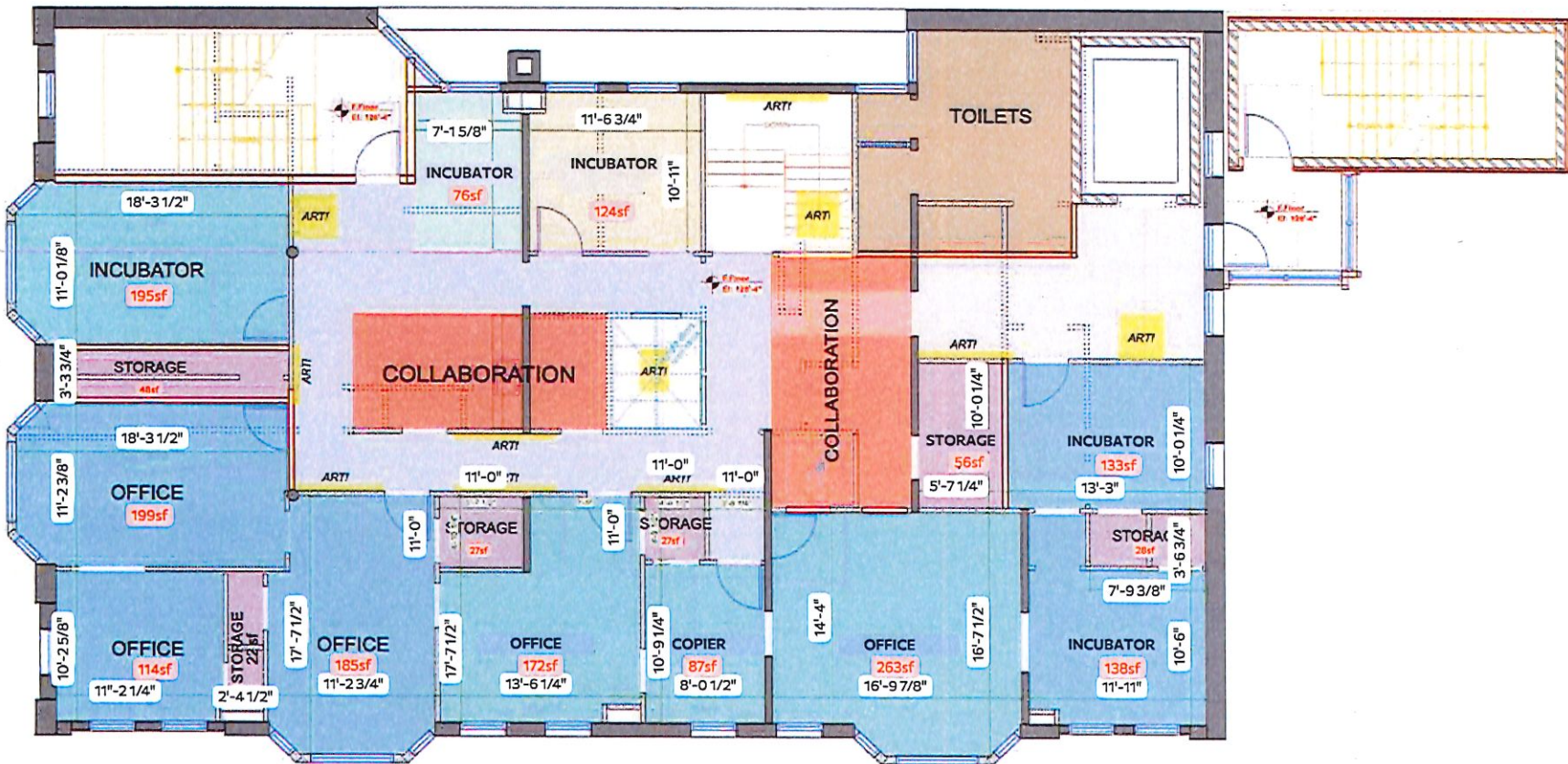

1 Plan Floor Three
 A1.3 Scale: 1/4"=1'-0" north

AAL Community Center, LLC
 DBA Arts at Large Inc

1100 S. 5th St
 Milwaukee, WI 53204

2-20-2026

NA

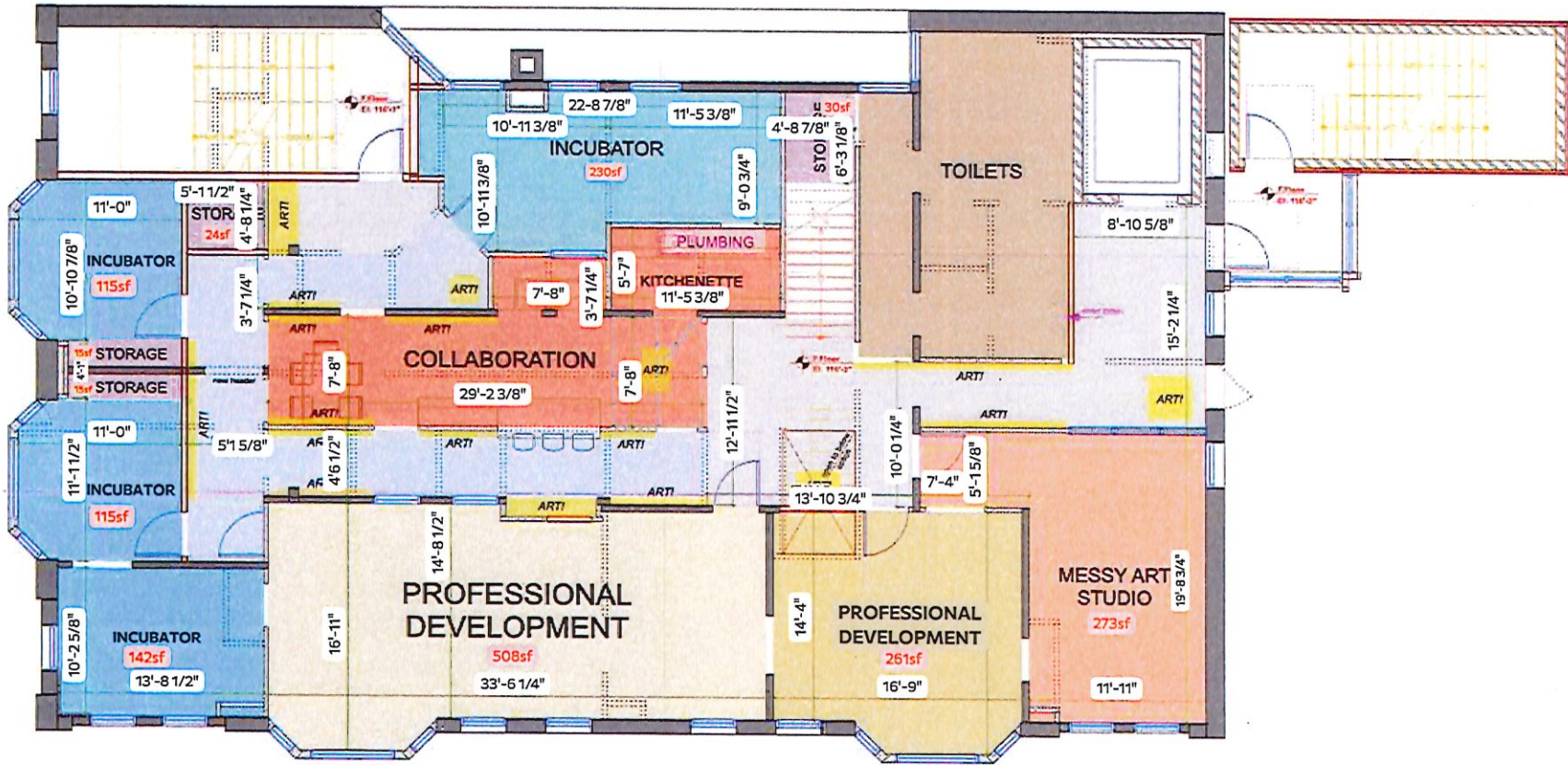

1 Plan Floor Two
 A1.2 Scale: 1/4" = 1'-0" north

AAL Community Center, LLC
 DBA Arts at Large Inc

1100 S. 5th St
 Milwaukee, WI 53204

2-20-2026