



CITY OF MILWAUKEE
OFFICE OF THE CITY CLERK

Tuesday, December 20, 2016

COMMITTEE MEETING NOTICE

AD 15

TERRY D CLINCY

1218 W Cherry St

Milwaukee, WI 53205

You are requested to attend a hearing which is to be held in Room 301-B, Third Floor, City Hall on:

Wednesday, January 04, 2017 at 01:45 PM

Regarding: Your Class B Tavern and Public Entertainment Premises License Renewal Applications for "Lorenzo's" at 1218 W Cherry St.

There is a possibility that your application may be denied for one or more of the following reasons: The recommendation of the committee regarding the application shall be based on evidence presented at the hearing. Per MCO 85-4-4, unless otherwise specified in the code, probative evidence concerning non-renewal, suspension or revocation may include evidence of the following: failure of the applicant to meet municipal qualifications, pending charges against or the conviction of any felony, misdemeanor, municipal offense or other offense, the circumstances of which substantially relate to the circumstances of the particular licensed or permitted activity, by the applicant or by any employee or other agent of the applicant. If the activities of the applicant involve a licensed premises, whether the premises tends to facilitate a public or private nuisance or has been the source of congregations of persons which have resulted in any of the following: disturbance of the peace; illegal drug activity; public drunkenness; drinking in public; harassment of passers-by; gambling; prostitution; sale of stolen goods; public urination; theft; assaults; battery; acts of vandalism including graffiti, excessive littering, loitering, illegal parking, loud noise at times when the licensed premise is open for business; traffic violations; curfew violations; lewd conduct; display of materials harmful to minors, pursuant to s. 106-9.6; or any other factor which reasonably relates to the public health, safety and welfare, or failure to comply with the approved plan of operation. See attached police report or correspondence.

**Notice for applicants with
warrants or unpaid fines:**

Proof of warrant satisfaction or payment of fines must be submitted at the hearing on the above date and time. Failure to comply with this requirement may result in a delay of the granting/denial of your application.

Failure to appear at this meeting may result in the denial of your license. Individual applicants must appear only in person or by an attorney. Corporate or Limited Liability applicants must appear only by the agent designated on the application or by an attorney. Partnership applicants must appear by a partner listed on the application or by an attorney. If you wish to do so and at your own expense, you may be accompanied by an attorney of your choosing to represent you at this hearing.

You will be given an opportunity to speak on behalf of the application and to respond and challenge any charges or reasons given for the denial. No petitions can be accepted by the committee, unless the people who signed the petition are present at the committee hearing and willing to testify. You may present witnesses under oath and you may also confront and cross-examine opposing witnesses under oath. If you have difficulty with the English language, you should bring an interpreter with you, at your expense, so that you can answer questions and participate in your hearing.

You may examine the application file at this office during regular business hours prior to the hearing date. Inquiries regarding this matter may be directed to the person whose signature appears below.

Limited parking for persons attending meetings in City Hall is available at reduced rates (5 hour limit) at the Milwaukee Center on the southwest corner of East Kilbourn and North Water Street. Parking tickets must be validated in the first floor information booth in City Hall.

PLEASE NOTE: Upon reasonable notice, efforts will be made to accommodate the needs of disabled individuals through sign language interpreters or other auxiliary aids. For additional information or to request this service, contact the Council Services Division ADA Coordinator at (414) 286-2998, Fax - (414) 286-3456, TDD - (414) 286-2025.

JIM OWCZARSKI, CITY CLERK

BY:

Jason Schunk
License Division Manager

If you have questions regarding this notice, please contact the License Division at (414) 286-2238.

200 E. Wells Street, Room 105, City Hall, Milwaukee, WI 53202. www.milwaukee.gov/license
Phone: (414) 286-2238 Fax: (414) 286-3057 Email Address: License@milwaukee.gov

MILWAUKEE POLICE DEPARTMENT

LICENSE INVESTIGATION UNIT

CRIMINAL RECORD/ORDINANCE VIOLATION/INCIDENTS SYNOPSIS

DATE: 12/02/2016

LICENSE TYPE: BTAVN

NEW:

RENEWAL: X

No. 243281

Application Date: 12/01/2016

Expiration Date:

License Location: 1218 W Cherry Street

Aldermanic District: 07

Business Name: Lorenzo's

Licensee/Applicant: Clincy, Terry D

(Last Name, First Name, MI)

Date of Birth: 06/27/1973

Home Address: 6560 N 73rd St

City: Milwaukee

State: WI

Zip Code: 53223

Home Phone: (414) 446-4279

This report is written by Police Officer Gilbert Gwinn, assigned to the License Investigation Unit, Days.

The Milwaukee Police Department's investigation regarding this application revealed the following:

1. On 03/05/1992, the applicant was arrested by Milwaukee Police Department for:

Charge: Possess w/Intent/Deliver Non-Narcotics
Finding: Convicted – Milwaukee County Circuit Court
Sentence: Probation 3 years
Date: 08/06/1992
Case#: 1992CF920958

2. On 03/02/1995, the applicant was arrested by Milwaukee Police Department for:

Charge1: Possess w/Intent – Cocaine Base (<=3G) Distribute/Deliver Drugs-Certain Places
Charge2: Possess Firearm By Felon
Charge3: Possess Short-Barreled Shotgun/Rifle

Finding1: Convicted of Possess w/Intent – Cocaine Base (<=3G) Second/Subsequent Drug Offense
Finding2&3: No Prosecution

Sentence: Prison 5 years

Date: 06/13/1995

Case#: 1995CF950970

3. On 04/03/2006, the applicant was cited by Milwaukee Police Department for:

Charge1: Dog & Cat License Requirements
Charge2: Animals At Large

Finding 1&2: Guilty – Milwaukee Municipal Court

Sentence1: \$71.00 penalty
Sentence2: \$130.00 penalty

Date 1&2: 07/03/2007

Case#1: 06066901
Case#2: 06066902

4. On 07/12/2006, the applicant was cited by Milwaukee Police Department for:

Charge: Noise Nuisances
Finding: Guilty – Milwaukee Municipal Court
Sentence: \$237.00 penalty
Date: 08/30/2006
Case#: 06077496

5. On 07/13/2006, the applicant was cited by Milwaukee Police Department for:

Charge: Noise Nuisances
Finding: Guilty – Milwaukee Municipal Court
Sentence: \$237.00 penalty
Date: 09/07/2006
Case#: 06080925

6. On 08/02/2004, the applicant was cited by City Of Milwaukee for parking violations.

Charge: Contested Parking Citations
Finding: Guilty – Milwaukee Municipal Court
Sentence: \$1,000.00 Penalty
Date: 09/27/2004
Case#: 04082484

Applicant has the following outstanding traffic and parking citations that are past due:

11092621	Oper Veh After Susp/Rev	\$88.80	Due on 11/14/11
04082484	Parking citations	\$562.00	Due on 10/28/11

=====

- **Applicant has an outstanding parking citation in the amount of \$1,000 that was due on 04/02/12. 04082484**

=====

7. On 04/18/13 at 1:43 am, Milwaukee police were dispatched to 1218 W Cherry for an Armed Robbery complaint. Investigation revealed two males robbed an employee and another patron while they were standing outside in front of Lorenzo's bar. Both suspects were armed with guns and obtained property before fleeing the area. Police spoke with the bartender Jimmie Harris, who stated he was inside and didn't observe the incident. Lorenzo's does not have video surveillance inside or outside the bar.

8. On 04/18/13, applicant received a citation for Public Entertainment Premise-License Required.

Charge:	Public Entertainment Premise-License Required
Finding:	Guilty
Sentence:	\$689.00 fine
Date:	11/18/2013
Case:	13048542

=====

Item #7 previously reported. Disposition added 09/30/2014.

9. **The applicant owes \$225.00 to the city of Milwaukee for Parking Citations with a violation date of 08/02/2004 and a due date of 01/17/2014 under case #04082484.**

10. On 12/14/2013 Milwaukee police responded to a Battery complaint at 9403 West Silver Spring Drive #8. The caller stated he had been at Lorenzo's tavern (1218 West Cherry Street) earlier in the morning and another patron had punched him in the face. The caller received stitches at Mt. Sinai Hospital. Milwaukee police incident report # 133480101 filed.

11. On 01/18/2014 Milwaukee police responded to a Fight at 1206 West Cherry Street. Investigation revealed that a shooting had taken place in front of the tavern located at 1218 West Cherry Street (Lorenzo's). Witnesses told police that an unknown person began shooting at everyone in front of the business with an AK-47. The windows of a vehicle parked outside of the business were damaged as well as the victim being struck multiple times by gunfire. Milwaukee police incident report # 140180008 filed.

12. On 02/22/2014 Milwaukee police conducted a Traffic Stop of a vehicle that was leaving the area of the bar. The driver of the vehicle told officers he and his friends had just left the tavern and observed a fight occurring outside the business. The driver told officers that one or two of the subjects involved in the fight possessed firearms. The officers involved in the traffic stop then went to the business and were told by the applicant that everything was fine.

13. On 02/23/2014 Milwaukee police responded to a Battery Cutting at St. Joseph's Hospital. The victim told police she had been at Lorenzo's (1218 West Cherry Street) around 12:00am when a fight broke out inside the business. The victim decided to leave the business in order to avoid the fight. The victim later noticed she had a small cut on the right side of her abdomen, but does not where or when she received the injury. Milwaukee police incident report # 140540024 filed.

14. On Monday 04/28/2014 Milwaukee police conducted an investigation at 1218 West Cherry Street (Lorenzo's) based on information that the business was open in violation of the plan of operation, which indicated that the business should be closed on Monday. Officers found the business to be open, with several patrons eating and drinking on the premise as well as a lit "Open" sign on the west side of the business. The Class B License displayed at the business includes hours of operation Sunday, Tuesday through Thursday, Friday and Saturday but does not include hours of operation for Mondays. The applicant received two citations and a warning for a Food Dealers violation.

Charge	1:	Liquor License Required
	2:	Public Entertainment Premises-License Required
Finding	1:	Guilty
	2:	Guilty
Sentence	1:	\$1617.00 fine
	2:	\$350.00 fine
Date	:	09/30/2014
Case	1:	14035890
	2:	14035891

=====

Incident # 14 previously reported, disposition now added on 11/22/15.

15. On 07/26/15 at 2:17 am, Milwaukee police were dispatched to 12th and Cherry for a male shot inside a vehicle. The auto was located at 1218 W Cherry Street. At 2:24 am, a squad was flagged down by security from Mt. Sinai Hospital regarding a gunshot victim that was just brought into the emergency room. It was determined to be the same individual reported to have been shot in the vehicle at 1218 W Cherry Street. Investigation revealed that both the suspect and victim were in the bar prior to the shooting. An argument between the two subjects occurred outside of the bar and the licensee reported hearing the argument and exited the bar in an attempt to resolve the issue. When the licensee thought the issue was resolved, he returned inside the bar. Gunfire then began outside the premise resulting in the victim being shot and later dying from his wounds. Multiply casings from several different guns were recovered from the scene.

16. On 10/17/15 at 1:47 am, Milwaukee police began monitoring the premise located at 1218 W Cherry. Police witnessed 3 male patrons entering the premise at 2:05 am and 2 female patrons shortly after in which the premise has a 2 am closing time. Police entered the premise at 2:17 am and found the bar had their lights on, music was being played and a DJ was operating music equipment. Police also found one subject behind the bar and the licensee was on scene and police counted 14 patrons inside the bar. One patron was observed to have an open ½ pint bottle of Remy Martin Cognac and a plastic glass in his hand. On top of the bar were 5 plastic glasses with a green liquid and a bottle of Bud Light. There were patrons seated at the bar and also at tables. Officer spoke with the agent and asked if he was aware of the 2 am closing time for his premise and he acknowledge he knew the closing time.

Charge:	Liquor License Required
Finding:	Guilty
Sentence:	\$3234.06 fine
Date:	08/23/2016
Case:	15061737

Applicant has two warrants for his arrest from incident # 14.

=====

Item #14 previously reported, disposition updated 12/02/2016.

Item #16 previously reported, disposition added 12/02/2016.



Tuesday, December 20, 2016



Notice of Public Hearing

CLINCY, Terry D
Lorenzo's at 1218 W Cherry St
Class B Tavern and Public Entertainment Premises License Renewal Applications

Wednesday, January 04, 2017 at 1:45 PM

To whom it may concern:

The above application has been made by the above named applicant(s). This requires approval from the Licenses Committee and the Common Council of the City of Milwaukee. The hearing before the Licenses Committee will take place on 1/4/2017 at 1:45 PM, in Room 301-B, Third Floor, City Hall. If you wish, you may provide testimony at the hearing regarding the request; see below for further information. You are not required to attend the hearing. Once the Licenses Committee makes its recommendation, this recommendation is forwarded to the full Common Council for approval at its next regularly scheduled hearing. Please review the information below and if you have further questions regarding this process, please contact the License Division at (414) 286-2238.

Important details for those wishing to provide information for the Licenses Committee to consider when making its recommendation:

1. The license application is scheduled to be heard at the above time. Due to other hearings running longer than scheduled, you may have to wait some time to provide your testimony.
2. You must appear in person and testify as to matters that you have personally experienced or seen. (You cannot provide testimony for your neighbor, parent or anyone else; this is considered hearsay and cannot be considered by the committee.)
3. No letters or petitions can be accepted by the committee (unless the person who wrote the letter or the persons who signed the petition are present at the committee hearing and willing to testify).
4. Persons opposed to the license application are given the opportunity to testify first; supporters may testify after the opponents have finished.
5. When you are called to testify, you will be sworn in and asked to give your name, and address. (If your first and/or last names are uncommon please spell them.)
6. You may then provide testimony.
 - a. Include only information relating to the above license application.
 - b. Include only information you have personally witnessed or seen.
 - c. Provide concise and relevant information detailing how this business has affected or may affect the peaceful enjoyment of your neighborhood.
 - d. If by the time you have the opportunity to testify, the information you wish to share has already been provided to the committee, you may state that you agree with the previous testimony. Redundant or repetitive testimony will not assist the committee in making its recommendation.
7. After giving your testimony, the members of the Licenses Committee and the licensee may ask questions regarding the testimony you have given or other factors relating to the license application.
8. Business Competition is not a valid basis for denial or non-renewal of a license.
Please Note: If you have submitted an objection to the above application your objection cannot be considered by the committee unless you personally testify at the hearing.

OCCUPANT	MAIL ADDRESS	CITY AND ZIP CODE
CURRENT OCCUPANT	1310 W CHERRY ST	MILWAUKEE, WI 53205-2113
CURRENT OCCUPANT	1537 N 13TH ST	MILWAUKEE, WI 53205-2105
CURRENT OCCUPANT	1539 N 13TH ST	MILWAUKEE, WI 53205-2105
CURRENT OCCUPANT	1306 W KNEELAND ST	MILWAUKEE, WI 53205-2115
CURRENT OCCUPANT	1313 W CHERRY ST B	MILWAUKEE, WI 53205-2114
CURRENT OCCUPANT	1311 W CHERRY ST	MILWAUKEE, WI 53205-2114
CURRENT OCCUPANT	1313 W CHERRY ST	MILWAUKEE, WI 53205-2114
CURRENT OCCUPANT	1315 W CHERRY ST	MILWAUKEE, WI 53205-2114
CURRENT OCCUPANT	1313 W CHERRY ST A	MILWAUKEE, WI 53205-2114
CURRENT OCCUPANT	1541 N 13TH ST	MILWAUKEE, WI 53205-2105

Total Records: 11

Radius: 350.0 feet and Center of Circle: 1218 W Cherry ST

2016-2017 Plan of Operation for 1218 W CHERRY ST

1. Litter & Security Plans

How are the grounds kept clean? ☒ Sweep ☐ Pressure Wash ☒ Pick Up Litter ☐ Other:

How often will grounds be cleaned? ☒ Daily ☐ Weekly ☐ Other:

Who cleans the grounds? ☒ Licensee ☐ Building Owner ☒ Employees ☐ Hired Maintenance ☐ Other:

How are noise issues prevented and/or addressed? ☒ Security ☒ Manager approaches customer(s) ☐ Call Police ☐ Signs Posted ☐ Other:

Are there designated outdoor smoking areas? ☒ No ☐ Yes If Yes, Describe:

Number of garbage cans: Inside 3 Locations: 2 behind the bar 1 outside the bar
Outside 3 Locations: 2 front door 1 back

Is a crowd control barrier used? ☒ No ☐ Yes If Yes, Describe:

Number of restrooms: 2

Name of solid waste contractor: Waste Management

Are there parking spaces on the premises? ☒ No ☐ Yes If Yes, list number of spaces: _____ and describe security plans:

Are there designated loading areas? ☒ No ☐ Yes If Yes, describe security plans:

Do you have security personnel on the premise? ☒ No ☐ Yes If Yes, how many? _____

AND What are their responsibilities? _____

What security equipment do they use? _____

List their licensing, certification or training credentials: _____

Are there security cameras? ☐ No ☒ Yes If Yes, list all locations:

Are searches and/or identification checks conducted upon entry? ☐ No ☒ Yes If Yes, describe:

I search and check for ID when entry

2. Percentage of Sales (must total 100%)

Alcohol 90 % Food Sales _____ % Entertainment 10 % Other _____ %

3. Businesses On The Premises (choose all that apply):

- ☐ Restaurant ☐ Cafe/Coffee Shop ☐ Cocktail Lounge ☐ Convenience Store ☐ Other:
☐ Night Club ☒ Tavern ☐ Banquet Hall ☐ Sports Facility
☐ Liquor Store ☐ Hotel ☐ Supermarket ☐ Private/Fraternal/Veterans' Club

4. Hours of Operation and Age Restriction

Are there any changes to the current hours of operation or age restriction? ☒ No ☐ Yes If Yes, Describe:

Please Note: If you will be open earlier or later than the hours listed on your current license for even one event or holiday (for example, St. Patrick's Day, Brewers Opening Day, etc.) during the license period, this must be reported and printed on your license.

Your hours of operation and age restriction are listed on your current license.

5. Floor Plan and Capacity

Are you requesting any changes to the floor plan or capacity? ☒ No ☐ Yes If Yes, Describe:

If requesting changes to the floor plan, submit a new floor plan with this application. Changes in floor plan include changing the location of tables, games, etc. within your current licensed premises. If your changes include adding any additional areas or square footage to your premises, or any renovations to the building will be done, a Permanent Extension of Premises application must be filed.

6. Sidewalk Dining (if renewing a current license)

Are there any changes to the sidewalk dining site plan? ☒ No ☐ Yes If Yes, submit an updated site plan with this application.

PUBLIC ENTERTAINMENT PREMISES RENEWAL SUPPLEMENTARY APPLICATION

1. CURRENT APPROVED ENTERTAINMENT

The following types of entertainment have been approved for your current Public Entertainment Premises license:

Disc Jockey, Jukebox, 2 Amusement Machines, 1 Pool Table

2. ADDING ENTERTAINMENT

If applicable, check any entertainment you wish to ADD:

- | | | | |
|---|--|--|--|
| <input type="checkbox"/> Instrumental Musicians | <input type="checkbox"/> Bands | <input type="checkbox"/> Battle of the Bands | <input type="checkbox"/> Comedy Acts |
| <input type="checkbox"/> Disc Jockey | <input type="checkbox"/> Magic Shows | <input type="checkbox"/> Poetry Readings | <input type="checkbox"/> Dancing by Performers |
| <input type="checkbox"/> Jukebox | <input type="checkbox"/> Wrestling | <input type="checkbox"/> Patron Contests | <input type="checkbox"/> Patrons Dancing |
| <input type="checkbox"/> Adult Entertainment/
Strippers/Erotic Dance | <input type="checkbox"/> Karaoke | <input type="checkbox"/> Bowling Alley | <input type="checkbox"/> Pool Tables |
| <input type="checkbox"/> Motion Pictures | <input type="checkbox"/> Amusement Machines -- | How many? _____ | How many? _____ |
| How many screens? _____ | How many? _____ | <input type="checkbox"/> Concerts | <input type="checkbox"/> Theatrical Performances |
| | | Approx. # per year? _____ | Approx. # per year? _____ |
| <input type="checkbox"/> Other: _____ | | | |

No entertainment changes can take place until approved by Common Council and a new license has been issued and posted on the premises.

3. REMOVING ENTERTAINMENT

If applicable, list any entertainment you wish to remove:

4. PROMOTERS/SOUND AMPLIFICATION

Will promoters ever be used for any of the entertainment? ☒ No ☐ Yes If Yes, Describe:

At any time will sound amplification be used? ☒ No ☐ Yes If Yes, Describe:

5. NOTARIZED SIGNATURES

I understand that after the license has been issued, a change to the plan of operation will require a written request to change and approval from the Common Council.

I agree to inform the City Clerk within 10 days of any substantial changes in the information supplied in this application.

I understand that I shall not willfully refuse to provide the services offered under this license, or add charges or require deposits not required of the general public because of race, color, sex, religion, national origin or ancestry, age, handicap, lawful source of income, marital status, sexual orientation, gender identity or expression, familial status or the fact that a person is now or has been a member of the military service, whether dressed in uniform or not; and shall not seek such information as a condition of employment, or penalize any employee or discriminate in the selection of personnel for training or promotion on the basis of such information.

I have knowledge of the City Ordinances currently regulating public entertainment, and understand that the license may be subject to suspension, non-renewal or revocation, if I violate any rule, law or regulation of the city of Milwaukee and State of Wisconsin.

SUBSCRIBED AND SWORN TO BEFORE ME

This 1 day of December, 2016

(Clerk/Notary/Public)

My Commission Expires 9/9/18
*Notary Seal must be affixed.

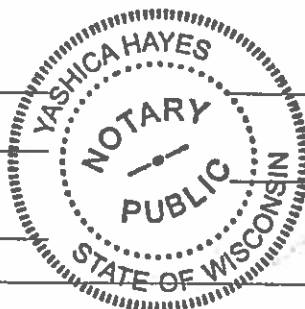

Tony Ching
Agent/20% or More Shareholder/Partner

Additional 20% or More Shareholder/Partner



CITY OF MILWAUKEE
OFFICE OF THE CITY CLERK

Wednesday, December 21, 2016

COMMITTEE MEETING NOTICE

AD 15

QANDEEL, Salah, Agent
Y & A Food Inc
2672 N 35th St

Milwaukee, WI 53210

You are requested to attend a hearing which is to be held in Room 301-B, Third Floor, City Hall on:

Wednesday, January 04, 2017 at 01:45 PM

Regarding: Your Class A Malt, Food Dealer, and Weights & Measures License Applications as agent for "Y & A Food Inc" for "Alliance Super Food Market" at 2672 N 35th St.

There is a possibility that your application may be denied for one or more of the following reasons: The recommendation of the committee regarding the application shall be based on evidence presented at the hearing. Per MCO 85-2.7-4, probative evidence concerning whether or not a new license should be granted may be presented on the following subjects: whether or not the applicant meets the municipal requirements, the appropriateness of the location and premises where the licensed premises is to be located and whether use of the premises for the purposes or activities permitted by the license would tend to facilitate a public or private nuisance or create undesirable neighborhood problems such as disorderly patrons, unreasonably loud noise, litter, and excessive traffic and parking congestion. Probative evidence relating to these matters may be taken from the plan of operation submitted with the license application, if any, but shall not include the content of any music. Evidence regarding the fitness of the location of the premises to be maintained as the principal place of business, including but not limited to whether there is an overconcentration of businesses of the type for which the license is sought; whether the proposal is consistent with any pertinent neighborhood business or development plans, or the location's proximity to areas where children are typically present. The applicant's record in operating similarly licensed premises; and whether or not the applicant has been charged with or convicted of any felony, misdemeanor, municipal offense or other offense, the circumstances of which substantially relate to the activity to be permitted by the license being applied for or any other factor which reasonably relates to the public health, safety or welfare may also be considered. See attached police report or correspondence.

Notice for applicants with warrants or unpaid fines:

Proof of warrant satisfaction or payment of fines must be submitted at the hearing on the above date and time. Failure to comply with this requirement may result in a delay of the granting/denial of your application.

Failure to appear at this meeting may result in the denial of your license. Individual applicants must appear only in person or by an attorney. Corporate or Limited Liability applicants must appear only by the agent designated on the application or by an attorney. Partnership applicants must appear by a partner listed on the application or by an attorney. If you wish to do so and at your own expense, you may be accompanied by an attorney of your choosing to represent you at this hearing.

You will be given an opportunity to speak on behalf of the application and to respond and challenge any charges or reasons given for the denial. No petitions can be accepted by the committee, unless the people who signed the petition are present at the committee hearing and willing to testify. You may present witnesses under oath and you may also confront and cross-examine opposing witnesses under oath. If you have difficulty with the English language, you should bring an interpreter with you, at your expense, so that you can answer questions and participate in your hearing.

You may examine the application file at this office during regular business hours prior to the hearing date. Inquiries regarding this matter may be directed to the person whose signature appears below.

Limited parking for persons attending meetings in City Hall is available at reduced rates (5 hour limit) at the Milwaukee Center on the southwest corner of East Kilbourn and North Water Street. Parking tickets must be validated in the first floor information booth in City Hall.

PLEASE NOTE: Upon reasonable notice, efforts will be made to accommodate the needs of disabled individuals through sign language interpreters or other auxiliary aids. For additional information or to request this service, contact the Council Services Division ADA Coordinator at (414) 286-2998, Fax - (414) 286-3456, TDD - (414) 286-2025.

JIM OWCZARSKI, CITY CLERK

BY:



Jason Schunk
License Division Manager

If you have questions regarding this notice, please contact the License Division at (414) 286-2238.

200 E. Wells Street, Room 105, City Hall, Milwaukee, WI 53202. www.milwaukee.gov/license
Phone: (414) 286-2238 Fax: (414) 286-3057 Email Address: License@milwaukee.gov



CITY OF MILWAUKEE
OFFICE OF THE CITY CLERK

Wednesday, December 21, 2016

COMMITTEE MEETING NOTICE

AD 15

QANDEEL, Salah, Agent
Y & A Food Inc
2009 N 26th St

Sheboygan, WI 53081

You are requested to attend a hearing which is to be held in Room 301-B, Third Floor, City Hall on:

Wednesday, January 04, 2017 at 01:45 PM

Regarding: Your Class A Malt, Food Dealer, and Weights & Measures License Applications as agent for "Y & A Food Inc" for "Alliance Super Food Market" at 2672 N 35th St.

There is a possibility that your application may be denied for one or more of the following reasons: The recommendation of the committee regarding the application shall be based on evidence presented at the hearing. Per MCO 85-2.7-4, probative evidence concerning whether or not a new license should be granted may be presented on the following subjects: whether or not the applicant meets the municipal requirements, the appropriateness of the location and premises where the licensed premises is to be located and whether use of the premises for the purposes or activities permitted by the license would tend to facilitate a public or private nuisance or create undesirable neighborhood problems such as disorderly patrons, unreasonably loud noise, litter, and excessive traffic and parking congestion. Probative evidence relating to these matters may be taken from the plan of operation submitted with the license application, if any, but shall not include the content of any music. Evidence regarding the fitness of the location of the premises to be maintained as the principal place of business, including but not limited to whether there is an overconcentration of businesses of the type for which the license is sought; whether the proposal is consistent with any pertinent neighborhood business or development plans, or the location's proximity to areas where children are typically present. The applicant's record in operating similarly licensed premises; and whether or not the applicant has been charged with or convicted of any felony, misdemeanor, municipal offense or other offense, the circumstances of which substantially relate to the activity to be permitted by the license being applied for or any other factor which reasonably relates to the public health, safety or welfare may also be considered. See attached police report or correspondence.

Notice for applicants with warrants or unpaid fines:

Proof of warrant satisfaction or payment of fines must be submitted at the hearing on the above date and time. Failure to comply with this requirement may result in a delay of the granting/denial of your application.

Failure to appear at this meeting may result in the denial of your license. Individual applicants must appear only in person or by an attorney. Corporate or Limited Liability applicants must appear only by the agent designated on the application or by an attorney. Partnership applicants must appear by a partner listed on the application or by an attorney. If you wish to do so and at your own expense, you may be accompanied by an attorney of your choosing to represent you at this hearing.

You will be given an opportunity to speak on behalf of the application and to respond and challenge any charges or reasons given for the denial. No petitions can be accepted by the committee, unless the people who signed the petition are present at the committee hearing and willing to testify. You may present witnesses under oath and you may also confront and cross-examine opposing witnesses under oath. If you have difficulty with the English language, you should bring an interpreter with you, at your expense, so that you can answer questions and participate in your hearing.

You may examine the application file at this office during regular business hours prior to the hearing date. Inquiries regarding this matter may be directed to the person whose signature appears below.

Limited parking for persons attending meetings in City Hall is available at reduced rates (5 hour limit) at the Milwaukee Center on the southwest corner of East Kilbourn and North Water Street. Parking tickets must be validated in the first floor information booth in City Hall.

PLEASE NOTE: Upon reasonable notice, efforts will be made to accommodate the needs of disabled individuals through sign language interpreters or other auxiliary aids. For additional information or to request this service, contact the Council Services Division ADA Coordinator at (414) 286-2998, Fax - (414) 286-3456, TDD - (414) 286-2025.

JIM OWCZARSKI, CITY CLERK

BY:

Jason Schunk

License Division Manager

If you have questions regarding this notice, please contact the License Division at (414) 286-2238.

200 E. Wells Street, Room 105, City Hall, Milwaukee, WI 53202. www.milwaukee.gov/license
Phone: (414) 286-2238 Fax: (414) 286-3057 Email Address: License@milwaukee.gov

Date: 9/28/16
Officer: Darcie Trunkel

City of Milwaukee Police Department
90-5-1.5 Crime Prevention Survey
Convenience Store/Liquor Store Inspection

Name of Premise: Alliance
Address: 2672 N 35th ST
Phone: 414-614-9932

Owner: QANDEEL, Salah M
Owner address: 2009 N 26th St
City State Zip: Sheboygan, WI 53081
Owner Phone: 414-442-6110
Owner email: qandeelwi@aol.com

Manager: Khaled A FARHUD
Home Address: 2327 W Minnesota Av
City State Zip: Franklin, WI 53132
Phone: 414-758-3532
Email: charkiefarhud@outlook.com

Preferred contact: Store Phone

Location currently open: ☒ YES ☐ NO

Projected open date: 11/1/16

Day's open: ☐S ☐M ☐T ☐W ☐Th ☐F ☐SA ☒ALL

Hours of Operation: Sun: 10a-10p 24 hours ☐Y ☒N
Mon: 9a-9p
Tue: 8a-10p
Wed: 8a-10p
Thu: 8a-10p
Fri: 8a-10p
Sat: 8a-10p

Premise Type: ☐Liquor Store
☒Convenience Store
☐Other:

Licenses currently held:

Alcohol: ☒ Yes ☐ No Class: Amalt #: 0198709
Tobacco: ☒ Yes ☐ No #: 1025625
Food: ☒ Yes ☐ No #: 0006684
Extended Hours: ☒ Yes ☐ No #:
Secondhand Dealer: ☐ Yes ☒ No Type: #:
Other: ☐ Yes ☐ No Type: #:
Other: ☐ Yes ☐ No Type: #:

Exterior Survey:

1. Is the area around the location clean? ☒ Yes ☐ No
2. What surrounds the location? (Check all the apply)
 - a. ☐ Park
 - b. ☐ School
 - c. ☐ Youth Center
 - d. ☐ Church
 - e. ☒ Tavern(s) If so, how many
 - f. ☒ Residential
 - g. ☒ Other businesses
 - h. ☐ Other:
3. Can you see from the outside of the location into the interior ☐ Yes ☒ No
4. Can you see the employees inside of the location from the outside ☐ Yes ☒ No
5. Are exterior windows free of signage ☐ Yes ☒ No
6. Is there a parking lot ☒ Yes ☐ No
7. Is the parking lot clean? ☒ Yes ☐ No
8. Is the parking lot well lit? ☒ Yes ☐ No
9. Are there areas where a person could conceal themselves ☒ Yes ☐ No
10. Is there exterior lighting? ☒ Yes ☐ No. Does it appears to be adequate ☒ Yes ☐ No
11. Exterior Payphone? ☐ Yes ☒ No
12. Are there No Loitering Signs posted? ☒ Yes ☐ No
13. Are there exterior security cameras ☒ Yes ☐ No How Many: 4
14. Are the address numbers prominently displayed and easy to see ☒ Yes ☐ No

Camera Survey:

15. Does this location have security cameras? ☒ Yes ☐ No
16. Are they in working order? ☒ Yes ☐ No
17. What format are the cameras?
 - a. Color ☒ Yes ☐ No
 - b. Digital ☒ Yes ☐ No
 - c. VCR ☐ Yes ☐ No
 - d. Recorded ☒ Yes ☐ No
18. How long is footage stored for later viewing:
19. Are there exterior cameras ☒ Yes ☐ No How many: 4
20. Are there interior cameras ☐ Yes ☐ No How many: 8 capacity for 25 views
21. Do all employees know how to retrieve recorded digital images/footage? ☐ Yes ☒ No

Interior Survey:

22. Is the storeowner willing to be a standing complainant regarding loitering? ☒ Yes ☐ No
a. If yes have them fill out the standing complaint form and give them two of the commercial signs ☐ Yes ☒ No
23. Is the interior of the location neat and clean? ☒ Yes ☐ No
24. Does an interior camera face the entrance/exit? ☒ Yes ☐ No
25. Is there a lockable area that separates employees from customers? ☒ Yes ☐ No
26. Does the store sell single chore boy? ☒ Yes ☐ No
27. Does the store sell blunt wraps? ☒ Yes ☐ No
28. Does the store sell scales? ☐ Yes ☒ No
29. Does the store sell items that may be used as crack pipes? ☐ Yes ☒ No
a. Describe item N/A
30. Does the store have an over abundance of sandwich baggies: ☐ Yes ☒ No
31. Does the owner understand that these items are often used for drug use? ☒ Yes ☐ No
32. Do the products in the store appear to be new and rotated often? ☒ Yes ☐ No
33. Are emergency and non-emergency numbers posted near the phone? ☐ Yes ☒ No
34. Does the owner know how to contact their police district directly? ☒ Yes ☐ No
a. Did you provide a district contact guide to the owner? ☒ Yes ☐ No

Complete this section if alcohol establishment is a convenience store:

(** Read full ordinance for all details "68-55 Convenience Food Stores")

All convenience food stores not exempted under sub. 3 shall:

1. Is the cash register located in a manner so that at the time of a sales transaction, the employee and customer are both visible from the sidewalk? ☐ Yes ☒ No **
2. Are the glass entrance and exit doors clear of any signs or advertisements with the exception of a sign which states that the cash register contains \$50 or less and that the safe is no accessible to employees? ☐ Yes ☒ No
3. Does the store maintain one of the following on the licensed premise:
 - a. A safe that was in use at the convenience food store on August 17, 1994? ☐ Yes ☒ No
 - b. A drop-safe or time release safe that weighs at least 500 pounds or which is attached to or set into the floor in a manner approved by the police department? ☐ Yes ☒ No
4. Is lighting provided for the store's parking area during all hours of darkness when employees or customers are on the premises at a minimum average of 2-foot candles per square foot, unless the store is not open for business after sunset and before sunrise? ☒ Yes ☐ No ☐ N/A
5. Are at least two high-resolution surveillance security cameras installed? ☒ Yes ☐ No
6. Are the security cameras in working order? ☒ Yes ☐ No
7. Does one camera show an overall view of the counter and register area? ☐ Yes ☐ No
8. Does one camera show a clear, identifiable, full frame image of the face of each person entering and leaving the store? ☐ Yes ☒ No
9. Are the camera views obstructed by fixtures or displays? ☐ Yes ☒ No
10. Is the recorded footage stored for at least 30 days? ☐ Yes ☒ No

11. Do all store employees know how to record footage from the camera system to media capable of being transferred to police custody? ☐ Yes ☒ No
12. Are customer entrances/exits made of glass or other transparent material? ☒ Yes ☐ No
- a. Exception: A store that does not have such doors on August 17, 1994 shall not be required to install such doors until the holder of the store's food dealer license changes.
13. Has the owner and their employees attended the Robbery Prevention Training within 120 days of ownership or employment? ☐ Yes ☒ No
- a. Contact Community Outreach and Education at 935-7836 for schedule.

Sub 3. Exemptions. The requirements of this section do not apply to a convenience food store that conforms to either of the following descriptions:

- a-1. The store is located in an enclosed shopping structure, enclosed commercial building or hospital. A convenience food store is not in an enclosed structure or building if a customer can enter it directly from the outside.
Does store conform to a-1 ☐ Yes ☒ No
- a-2. The store physically separates employees from customers with a solid partition that bars a person from entering the employee area from the customer area, has a secure lock on the employee side of any door between the employee area and the customer, and conducts all transaction through a service window or similar arrangement.
Does store conform to a-2 ☒ Yes ☐ No
- a. At the commissioner's discretion, a convenience store may be exempted from any or all of the regulations specified in sub 2.
Does this location hold an exemption from the commissioner regarding any of the requirements of Sub 2? ☐ Yes ☐ No

ADDITIONAL COMMENTS/RECOMMENDATIONS:

This business is currently open and operating. The business is in NUSIANCE STAUS and BILLING STATUS.

There is a sloppy hand written one NO Loitering scribble on the outside of the building.

The new owner will not be on sight. The current owner will be running the business.

The video is only kept for a week or two.

They did not have the tobacco license posted during our survey. It was not on premise.

The occupancy was also not posted. It was not on premise.

MILWAUKEE POLICE DEPARTMENT

LICENSE INVESTIGATION UNIT

CRIMINAL RECORD/ORDINANCE VIOLATION/INCIDENTS SYNOPSIS

DATE: 04/14/2016
LICENSE TYPE: AMALT
NEW:
RENEWAL: X

No. 228457
Application Date: 04/14/2016
Expiration Date:

License Location: 2672 N. 35th St.
Business Name: Alliance Super Food Market

Aldermanic District: 15

Licensee/Applicant: Farhud, Khaled A
(Last Name, First Name, MI)
Date of Birth: 02/07/1965

Home Address: 2827 W Minnesota Av
City: Franklin State: WI Zip Code: 53132
Home Phone: (414) 761 - 9101

This report is written by Police Officer Gilbert Gwinn, assigned to the License Investigation Unit, Days.

The Milwaukee Police Department's investigation regarding this application revealed the following:

1. On 08/21/2006 at 1:45pm undercover Milwaukee Police Officers conducted a purchase of drug paraphernalia (blunt wrappers) from the Alliance Super Food Market while the applicant was working behind the counter at the establishment.
2. On 02/12/2008 at 12:00pm undercover Milwaukee Police Officers conducted a purchase of drug paraphernalia (shooter) from the Alliance Super Food Market while the applicant was working behind the counter at the establishment. Municipal citation issued.

Charge:	Manufacture/Sell/Deliver Drug Paraphernalia
Finding:	Guilty – Milwaukee Municipal Court
Sentence:	\$400.00 Penalty
Date:	05/30/2008
Case#:	08025539

=====

Item #2 previously considered. Disposition added 04/23/2009.

3. On 05/04/2008 at 2:25pm Milwaukee Police were flagged down regarding a subject with a gun complaint at 2672 N. 35th Street (Alliance Super Food Market). Investigation revealed an armed robbery-pretend weapon had occurred inside the store. Nothing was obtained, there were no injuries and the applicant co-operated with the police during the investigation. A subject was arrested regarding this offense and subsequently convicted of Theft of Movable Property. Incident report #081250113 filed.

-
4. On 11/14/10 at 6:45 pm, Milwaukee police were investigating a complaint that involved a subject selling pirated DVD's inside 2672 N 35th Street, Alliance Foods. Officers arrested the subject who was selling the DVD's and spoke with Farhud Khaled, owner of the store. Khaled stated he allowed the subject to sell the DVD's inside and that he didn't know it was illegal. Police spoke with the subject who stated he was allowed to sell the DVD's inside the store by Khaled in exchange for unpaid help he provided which consisted of cutting meat, stocking displays and providing security for the store.

5. On 03/14/11 at 7:46 pm, Milwaukee police were conducting sales of alcohol to underage persons and had a Milwaukee police enter 2672 N 35th Street in attempts to purchase alcohol. The aide was able to buy a 6 pack of Heineken beer in 12 oz bottles without being asked to provide ID. The clerk was identified as Riyadh Salem and both Salem and the licensee, Farhud Khaled were cited for this violation.

As to Khaled:

Charge:	Sale of Alcohol To Underage Person
Finding:	Guilty
Sentence:	Fined \$100.00
Date:	06/08/11
Case:	11038834

As to Salem:

Charge:	Sale of Alcohol To Underage Person
Finding:	Guilty
Sentence:	Fined \$100.00
Date:	06/08/11
Case:	11038868

Incident # 5 previously reported, disposition now added on 04/23/12.

6. On 05/01/2013 a Milwaukee police officer observed a subject standing outside 2672 North 35th Street (Alliance Food Market) near a "No Loitering" sign. A field interview was conducted and the subject ultimately arrested for possession of marijuana. Milwaukee police incident report #131210171 filed.
7. On 05/06/2013 a Milwaukee police officer observed a subject standing outside 2672 North 35th Street (Alliance Food Market) near a "No Loitering" sign. This subject had been warned earlier in the day not to loiter in front of the store. The subject was arrested and issued a citation for Loitering.

8. On 05/08/2013 a Milwaukee police officer observed a subject standing outside 2672 North 35th Street (Alliance Food Market) near a "No Loitering" sign. A field interview was conducted and the subject ultimately arrested for Loitering. During a search incident to arrest, it was discovered the subject possessed marijuana. Milwaukee police incident report #131280129 filed.
9. On 05/10/2013 a Milwaukee police officer observed a subject standing outside 2672 North 35th Street (Alliance Food Market) near a "No Loitering" sign. This subject had been warned earlier in the day not to loiter in front of the store. The subject was arrested and issued a citation for Loitering.
10. On 05/17/2013 Milwaukee police were dispatched to 2672 North 35th Street (Alliance Food Market) for a Trouble with a Subject complaint. The applicant told police that a female subject had been inside the store creating a disturbance by shouting obscenities as well as other behavior causing the applicant to call police. This subject was located and arrested a short time later. Milwaukee police incident report #131360148 filed.

=====

11. On 12/03/2015 Milwaukee police conducted a field interview of a subject in the parking lot of the Alliance Food Mart located near north 35th Street and West Center Street. This interview resulted in the recovery of 17.6 grams of marijuana and .93 grams of heroin as well as the arrest of two subjects. Milwaukee police incident report #153370098 filed.
12. On 12/10/2015 Milwaukee police responded to a shooting at 2672 North 35th Street (Alliance Super Food Market). The victim told officers he had been at the bus stop on the southeast corner of North 35th Street and West Center Street when he heard several gunshots and realized he had been shot in the arm. Officers recovered several casings and bullet fragments from the scene. The 14 year old victim was conveyed to Children's Hospital. A nurse turned over the victim's clothing and money to a detective who counted \$274.00 in currency with an odor of marijuana emanating from it. The victim told officers he received the money from selling a video game system and refused to answer most other questions. Milwaukee police incident report #153440150 filed.
13. On 01/02/2016 Milwaukee police responded to a suspicious person/auto at 2672 North 35th Street (Alliance Super Food Market). Several subjects were loitering outside the business. One subject possessed marijuana and a handgun. This subject was arrested. Milwaukee police incident report #160020126 filed.
14. On 03/02/2016 a reliable citizen informant described two subjects who were selling marijuana in the parking lot of Alliance Super Food Market (2672 North 35th Street). These subjects were detained and marijuana was recovered. Milwaukee police incident report #160620092 filed.
15. On 03/27/2016 officers observed a drug transaction in the parking lot of Alliance Super Food Market (2672 North 35th Street). Marijuana was recovered and a subject was arrested for delivery of a controlled substance. Milwaukee police incident report #160870087 filed.
16. On 05/28/2016 Milwaukee police were dispatched to St. Joseph's Hospital for a shooting. Investigation revealed the victim was shot in the abdomen in the parking lot of Alliance Super Food Market (2672 North 35th Street) while he was being robbed. Milwaukee police incident report #161490142 filed.

Items #11 through #16 added as 09/09/2016 as part of previous premise.

Alcohol Concentration for 2672 N 35th St

City of Milwaukee, Wisconsin



- Legend -

- City limits
- Parcels
- Freeways
- Freeways
- Exit ramps
- Entry ramps
- Ramps
- Major streets
- Streets
- Waterways
- Alcohol licenses
 - Class A intoxicating liquor
 - Class A fermented malt beverage
 - Class A liquor and malt
 - Class B fermented malt beverage
 - Class B tavern
 - Class C wine retailer



- Notes -

Licensed alcohol beverage establishments within a half mile radius centered on 2672 N 35th St on July 27, 2016



Department of Administration - ITMD

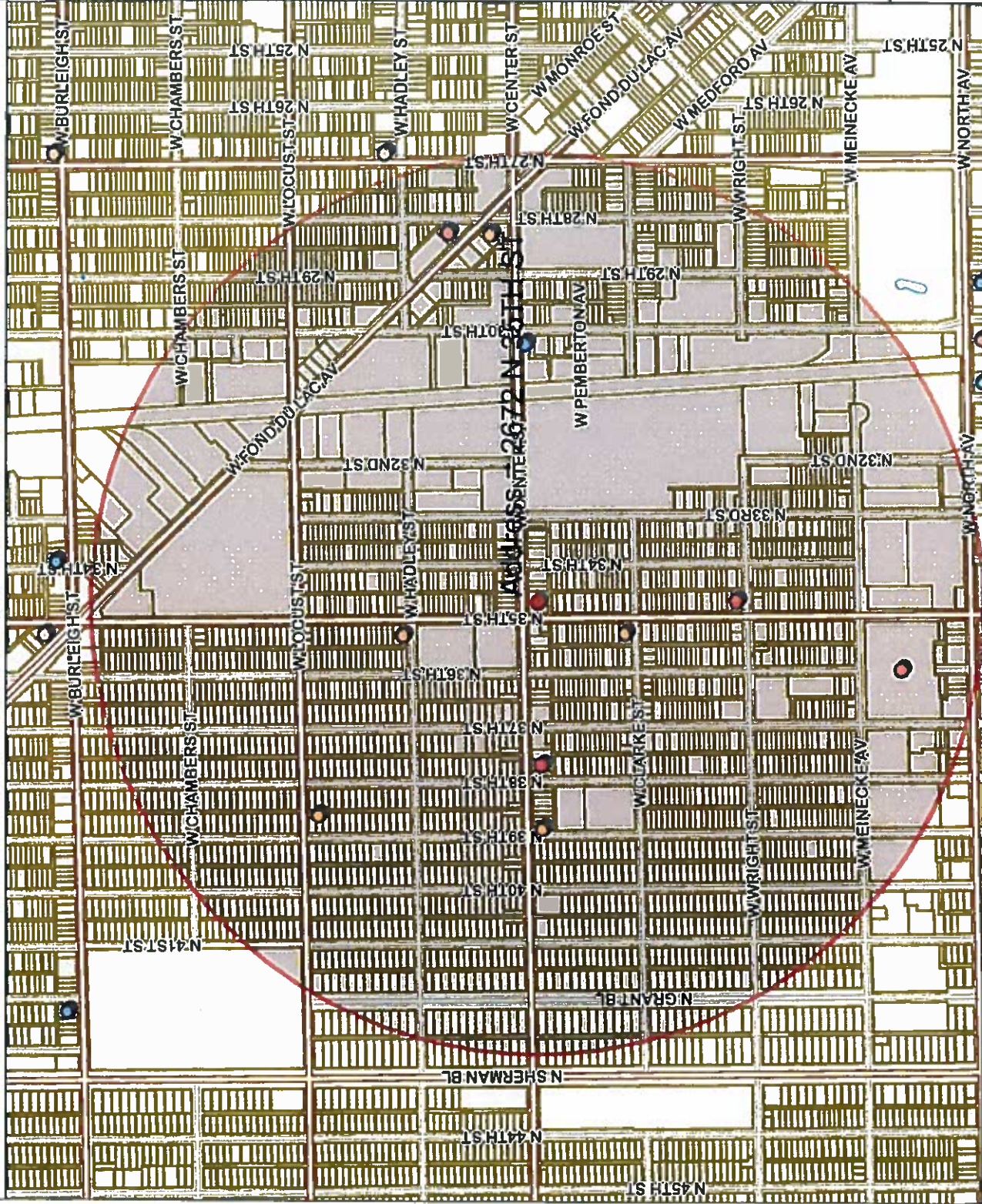

Map Scale: 1: 10,000

Licensed alcohol beverage establishments within a half mile radius centered on 2672 N 35th St on July 27, 2016

License Summary		Total			
Class A Fermented Malt Beverage Retailer's License				6	
Class A Malt & Class A Liquor License				4	
Class B Tavern License				1	
Legal entity	Trade name	Licensee	Address	License type name	Expiration date
BROTHERS ENTERPRISES, LLC	FOND DU LAC SUPERMARKET	JALAL A ZANOUN, Agt	2709 N 28TH ST	Class A Fermented Malt Beverage Retailer's License	11/14/2016
FAMILY FOOD MARKET	FAMILY FOOD MARKET	NASER A ASAD, SP	2803 N 35TH ST	Class A Fermented Malt Beverage Retailer's License	4/24/2017
H & F, CORP	ALLIANCE SUPER FOOD MARKET	KHALED A FARHUD, Agt	2672 N 35TH ST	Class A Fermented Malt Beverage Retailer's License	6/28/2017
QUICK FOOD MARKET	QUICK FOOD MARKET	BAJJEET KAUR, Baghwinder Singh	3833 W CENTER ST	Class A Fermented Malt Beverage Retailer's License	12/20/2016
SKYWAY FOOD MART	SKYWAY FOOD MART	AVTAR S KANG, SP	2601 N 35TH ST	Class A Fermented Malt Beverage Retailer's License	3/23/2017
Walters Grocery, LLC	Walters Grocery	ASTON B WALTERS, Agt	3821 W LOCUST ST	Class A Fermented Malt Beverage Retailer's License	6/10/2017
MEGA MARTS, LLC	BUYRITE FOOD & LIQUOR	GEORGE C KUSAK, SP	2500 N 35TH ST	Class A Malt & Class A Liquor License	5/10/2017
NAT LIQUOR & FOOD MART, INC	PICK 'N SAVE #6879	Fitzgerald E Marshall, Agt	2355 N 35TH ST	Class A Malt & Class A Liquor License	1/18/2017
Ravneet Liquor, Inc	S & A LIQUOR	MAMTA SINGH, Agt	3725 W CENTER ST	Class A Malt & Class A Liquor License	5/4/2017
Brazilionaires Lounge, Inc	ABC Beer & Liquor Depot	KANWARVIR SINGH, Agt	2816 W Fond du Lac AV	Class A Malt & Class A Liquor License	7/27/2016
	Brazilionaires Lounge	Daniel I Roundtree, Agt	2679 N 30th ST	Class B Tavern License	7/25/2016
				Total capacity	50



Wednesday, December 21, 2016

Licenses Committee Notice of Hearing

Nimer Musaitif
2129 Erie St

Racine, WI 53402

Date: 1/4/2017
Time: 01:45 PM
Location: Room 301-B, Third Floor, City Hall

The Licenses Committee will consider the following license application:

Class A Malt, Food Dealer, and Weights & Measures License Applications
QANDEEL, Salah, Agent
Alliance Super Food Market at 2672 N 35th St

Please note this application may be recommended for denial based on fitness of the location due to concentration of alcohol beverage outlets in the area. If the application is denied for this reason, no other application for an alcohol beverage license for this location shall be recommended for approval by the Licenses Committee within three years of the date of denial unless the applicant has demonstrated a change of circumstances since the prior denial.

If you have any questions, please call (414) 286-2238.





Wednesday, December 21, 2016



Notice of Public Hearing

QANDEEL, Salah, Agent
Alliance Super Food Market at 2672 N 35th St
Class A Malt, Food Dealer, and Weights & Measures License Applications

Wednesday, January 04, 2017 at 1:45 PM

To whom it may concern:

The above application has been made by the above named applicant(s). This requires approval from the Licenses Committee and the Common Council of the City of Milwaukee. The hearing before the Licenses Committee will take place on 1/4/2017 at 1:45 PM, in Room 301-B, Third Floor, City Hall. If you wish, you may provide testimony at the hearing regarding the request; see below for further information. You are not required to attend the hearing. Once the Licenses Committee makes its recommendation, this recommendation is forwarded to the full Common Council for approval at its next regularly scheduled hearing. Please review the information below and if you have further questions regarding this process, please contact the License Division at (414) 286-2238.

Important details for those wishing to provide information for the Licenses Committee to consider when making its recommendation:

1. The license application is scheduled to be heard at the above time. Due to other hearings running longer than scheduled, you may have to wait some time to provide your testimony.
2. You must appear in person and testify as to matters that you have personally experienced or seen. (You cannot provide testimony for your neighbor, parent or anyone else; this is considered hearsay and cannot be considered by the committee.)
3. No letters or petitions can be accepted by the committee (unless the person who wrote the letter or the persons who signed the petition are present at the committee hearing and willing to testify).
4. Persons opposed to the license application are given the opportunity to testify first; supporters may testify after the opponents have finished.
5. When you are called to testify, you will be sworn in and asked to give your name, and address. (If your first and/or last names are uncommon please spell them.)
6. You may then provide testimony.
 - a. Include only information relating to the above license application.
 - b. Include only information you have personally witnessed or seen.
 - c. Provide concise and relevant information detailing how this business has affected or may affect the peaceful enjoyment of your neighborhood.
 - d. If by the time you have the opportunity to testify, the information you wish to share has already been provided to the committee, you may state that you agree with the previous testimony. Redundant or repetitive testimony will not assist the committee in making its recommendation.
7. After giving your testimony, the members of the Licenses Committee and the licensee may ask questions regarding the testimony you have given or other factors relating to the license application.
8. Business Competition is not a valid basis for denial or non-renewal of a license.
Please Note: If you have submitted an objection to the above application your objection cannot be considered by the committee unless you personally testify at the hearing.

OCCUPANT	MAIL ADDRESS	CITY AND ZIP CODE
CURRENT OCCUPANT	2676 N 36TH ST	MILWAUKEE, WI 53210-2523
CURRENT OCCUPANT	3521 W CENTER ST	MILWAUKEE, WI 53210-2536
CURRENT OCCUPANT	2632 N 35TH ST	MILWAUKEE, WI 53210-2519
CURRENT OCCUPANT	2646A N 35TH ST	MILWAUKEE, WI 53210-2519
CURRENT OCCUPANT	2646 N 35TH ST	MILWAUKEE, WI 53210-2519
CURRENT OCCUPANT	2646A N 34TH ST	MILWAUKEE, WI 53210-2515
CURRENT OCCUPANT	2651A N 34TH ST	MILWAUKEE, WI 53210-2516
CURRENT OCCUPANT	2654 N 35TH ST	MILWAUKEE, WI 53210-2519
CURRENT OCCUPANT	3406 W CENTER ST	MILWAUKEE, WI 53210-2533
CURRENT OCCUPANT	2666 N 36TH ST	MILWAUKEE, WI 53210-2523
CURRENT OCCUPANT	2660 N 36TH ST	MILWAUKEE, WI 53210-2523
CURRENT OCCUPANT	3519 W CENTER ST	MILWAUKEE, WI 53210-2536
CURRENT OCCUPANT	2632A N 35TH ST	MILWAUKEE, WI 53210-2519
CURRENT OCCUPANT	2640 N 35TH ST	MILWAUKEE, WI 53210-2519
CURRENT OCCUPANT	2655 N 34TH ST	MILWAUKEE, WI 53210-2516
CURRENT OCCUPANT	2661 N 34TH ST	MILWAUKEE, WI 53210-2516
CURRENT OCCUPANT	2719 N 34TH ST	MILWAUKEE, WI 53210-2518
CURRENT OCCUPANT	2635 N 34TH ST	MILWAUKEE, WI 53210-2516
CURRENT OCCUPANT	2642 N 34TH ST	MILWAUKEE, WI 53210-2515
CURRENT OCCUPANT	2651 N 34TH ST	MILWAUKEE, WI 53210-2516
CURRENT OCCUPANT	2658 N 34TH ST	MILWAUKEE, WI 53210-2515
CURRENT OCCUPANT	3415 W CENTER ST	MILWAUKEE, WI 53210-2534
CURRENT OCCUPANT	3417 W CENTER ST	MILWAUKEE, WI 53210-2534
CURRENT OCCUPANT	3402A W CENTER ST	MILWAUKEE, WI 53210-2533
CURRENT OCCUPANT	2713 N 34TH ST	MILWAUKEE, WI 53210-2518
CURRENT OCCUPANT	2666A N 36TH ST	MILWAUKEE, WI 53210-2523
CURRENT OCCUPANT	3517 W CENTER ST	MILWAUKEE, WI 53210-2536
CURRENT OCCUPANT	2631 N 35TH ST	MILWAUKEE, WI 53210-2520
CURRENT OCCUPANT	2627 N 34TH ST	MILWAUKEE, WI 53210-2516
CURRENT OCCUPANT	2657 N 34TH ST	MILWAUKEE, WI 53210-2516
CURRENT OCCUPANT	3324 W CENTER ST	MILWAUKEE, WI 53210-2531
CURRENT OCCUPANT	2678 N 36TH ST	MILWAUKEE, WI 53210-2523
CURRENT OCCUPANT	2660A N 36TH ST	MILWAUKEE, WI 53210-2523
CURRENT OCCUPANT	2646 N 34TH ST	MILWAUKEE, WI 53210-2515
CURRENT OCCUPANT	2656 N 35TH ST	MILWAUKEE, WI 53210-2519
CURRENT OCCUPANT	2659 N 34TH ST	MILWAUKEE, WI 53210-2516
CURRENT OCCUPANT	3402 W CENTER ST	MILWAUKEE, WI 53210-2533
CURRENT OCCUPANT	2674 N 36TH ST	MILWAUKEE, WI 53210-2523
CURRENT OCCUPANT	2656 N 36TH ST	MILWAUKEE, WI 53210-2523
CURRENT OCCUPANT	2644 N 36TH ST	MILWAUKEE, WI 53210-2523
CURRENT OCCUPANT	3515 W CENTER ST	MILWAUKEE, WI 53210-2536
CURRENT OCCUPANT	2655 N 35TH ST	MILWAUKEE, WI 53210-2520
CURRENT OCCUPANT	2631A N 35TH ST	MILWAUKEE, WI 53210-2520
CURRENT OCCUPANT	2660 N 35TH ST	MILWAUKEE, WI 53210-2519
CURRENT OCCUPANT	3324A W CENTER ST	MILWAUKEE, WI 53210-2531
CURRENT OCCUPANT	2649 N 34TH ST	MILWAUKEE, WI 53210-2516
CURRENT OCCUPANT	2658 N 35TH ST	MILWAUKEE, WI 53210-2519
CURRENT OCCUPANT	2719A N 34TH ST	MILWAUKEE, WI 53210-2518
CURRENT OCCUPANT	2644A N 36TH ST	MILWAUKEE, WI 53210-2523
CURRENT OCCUPANT	2657 N 35TH ST	MILWAUKEE, WI 53210-2520

Total Records: 51

Radius: 250.0 feet and Center of Circle: 2672 N 35th ST



BUSINESS LICENSE PLAN OF OPERATION

ccl-busplan 9/15/15

Office of the City Clerk License Division

200 E. Wells St. Room 105, Milwaukee, WI 53202

(414) 286-2238 www.milwaukee.gov/license e-mail address: license@milwaukee.gov

1. Type of Business

Applying for: ☐ Extended Hours Establishment ☐ Filling Station ☐ Waste Tire Transporter ☐ Waste Tire Generator

☐ Self Service Laundry ☐ Rooming House: Number of Units: _____ ☐ Hotel/Motel: Number of Units: _____

☐ Massage Establishment ☒ Other (supplemental application for specific license also required) GROCERY STORE

Provide a detailed description of the type of business you plan on operating:

CONVENIENCE STORE

Do you have any experience operating this type of business? ☐ No ☒ Yes If yes, explain: PREVIOUSLY RAN STORE

2. Business Operations

a. Proposed Opening Date: 8-15-16

b. Is this premise under construction? ☒ No ☐ Yes If yes, list estimated completion date: _____

c. Is this a franchise? ☒ No ☐ Yes

d. Is this premises currently licensed? ☐ No ☒ Yes If yes, list type of license: OCCUPANCY, FOOD PERMIT, ALCOHOL

e. Is the current licensee operating? ☐ No ☒ Yes If no, list date closed: _____

f. Do you have future plans for other businesses, licenses or permits at this location? ☒ No ☐ Yes

If yes, explain: _____

g. Have you previously held an Extended Hours License in Milwaukee? ☒ No ☐ Yes

If yes, list address(es): _____

h. Are other businesses operating in the same building? ☒ No ☐ Yes If yes, describe: _____

3. Litter & Noise

a. How are grounds kept clean? ☒ Sweep ☐ Pressure Wash ☒ Pick Up Litter ☐ Hired Maintenance

☐ Building Owner Responsibility ☒ Garbage Cans Outside ☐ Other: _____

b. How often will grounds be cleaned? ☐ Daily ☐ Weekly ☐ As Needed ☐ Monthly ☐ Other: _____

c. Grounds cleaned by: ☒ Licensee ☐ Building Owner ☒ Employees ☐ Hired Maintenance ☐ Other: _____

d. How are noise issues prevented and/or addressed? ☒ Security ☐ Manager approaches customer(s) ☐ Call Police

☒ Signs Posted ☐ Other: _____

e. Will a sound amplification system be used? ☒ No ☐ Yes If yes, describe: _____

4. Smoking & Sanitation

f. Are there designated outdoor smoking areas? ☒ No ☐ Yes If yes, describe: _____

g. Number of Garbage Cans: Inside: 4 Locations: BY CASH REGISTER NEAR

Outside: 1 Locations: ENTRANCE, BEHIND BUILDING

h. Is a crowd control barrier used? ☒ No ☐ Yes If yes, describe: _____

i. Describe sanitation facilities (restrooms): 1

Name of solid waste contractor: ☐ Advanced Disposal ☒ Waste Management ☐ Other: _____

5. Security

- a. Are there onsite parking spaces? ☐ No ☒ Yes If yes, how many? 10
Describe parking security plan: Lined
- b. Is there a loading zone? ☒ No ☐ Yes If yes, describe loading area security plan _____
- c. Will you have security personnel on premise? ☐ No ☒ Yes If yes, how many? 1
What are their responsibilities? Security
Is security equipment used? ☒ No ☐ Yes If yes, describe _____
List their licensing, certification, or training credentials _____
Will there be security cameras? ☐ No ☒ Yes If yes, where? inside + outside
Will searches/identification verification be conducted upon entry? ☒ No ☐ Yes If yes, describe _____

6. Percentage of Sales (must total 100%)

Alcohol <u>35</u> %	Food <u>40</u> %	Secondhand Merchandise _____ %	Precious Metals & Gems _____ %
Entertainment _____ %	Cigarettes <u>25</u> %	_____ %	_____ %
Pawnbroker Activity _____ %	Salvaged Materials _____ % (such as scrap metal)	Personal Services (such as tattoo, body piercing, salon, tailor, tanning, etc.) _____ %	Other _____ % Describe: _____

7. Businesses/Licenses on the Premises (check all that apply):

Type 1

- ☐ Full Service Restaurant ☐ Cafe/Coffee Shop ☒ Deli or Fast Food Restaurant ☐ Private/Fraternal/Veterans Club
- ☐ Night Club ☐ Tavern ☐ Cocktail Lounge ☐ Teen Club
- ☐ Banquet Hall ☐ Sports Facility
- ☐ Hotel/Motel – Number of Rooms: _____ ☐ Rooming House – Number of Rooms: _____

Type 2

- ☐ Liquor Store ☐ Corner Store ☐ Supermarket ☒ Convenience Store
- ☐ Gas Station ☐ Amusement/Phonograph Distributor ☐ Auto Wrecker
- ☐ Used Car Dealer ☐ Used Auto Parts ☐ Personal Service Establishment
(such as tattoo business, hair salon, tailor, etc.) ☐ Recording Studio

What other licenses/permits will you hold at this location? (check all that apply)

- ☒ Occupancy Permit ☐ Cigarette & Tobacco ☐ Gas Station ☐ Extended Hours ☐ Class "B" Tavern ☒ Weights & Measures
- ☐ Secondhand Dealer ☐ Precious Metal & Gem ☐ Other: _____

8. Legal Capacity (only if a Type 1 premises in #6 above)

Capacity 25 (Call the Milwaukee Development Center at 414-286-8211 if you have questions.)

FOR FOOD

9. Premises Description

- a. Identify all area(s) of the premises that will be used in operating this business (include areas used only for storage):
☒ 1st Floor ☐ 2nd Floor ☐ Basement Storage ☐ Patio ☐ Beer Garden ☐ Sidewalk Café ☐ Deck ☐ Rooftop
☐ Other: Describe: _____
- b. Describe Location: ☐ Major Thoroughfare ☒ Secondary Street ☐ Other: _____
- c. Nearest Major Cross Street: N. 35th Street
- d. Describe Building: ☒ Free Standing Building ☐ Strip Mall ☐ Other: _____
- e. Describe Premises Structure: ☒ Single Story ☐ Multi-Story - # of Stories _____ ☐ Other: _____
- f. Describe Surrounding Area: ☒ Commercial ☒ Residential ☐ Industrial ☐ Other: _____
- g. Building Owner Name: Nimer Musaitif Phone Number: 262-939-8491
 Business Owner Address: 2129 Erie St, Racine, WI 53402

10. Hours of Operation & Customers

Will customers be entering the premises? ☐ No ☒ Yes

Day of the Week	Proposed Hours of Operation:		Estimated Number of Customers expected each day	Potential Age Range of Customers	Class B Tavern Applicant Only: Age Restriction (If none, write 'None')
	Open Time (include a.m. or p.m.)	Close Time (include a.m. or p.m.)			
Sunday	10:00 am	10:00 pm	150	Varies	
Monday	8:00 am	10:00 pm	190	"	
Tuesday	N	N	"	"	
Wednesday	N	N	175	"	
Thursday	N	N	150	"	
Friday	"	"	180	"	
Saturday	10:00	10:00 pm	180	"	

Extended Hours Establishment License is required for any convenience store, filling station, personal service establishment (such as tattoo, body piercing, salon, tailor, tanning, etc.), recording studio or restaurant which is open between the hours of 12 a.m. and 5 a.m.

Entertainment Indoor Closing Hours: If alcohol beverage establishment, same as alcohol license hours.
 If non-alcohol establishment 1:00 am Sunday to Thursday; 1:30 am Friday and Saturday.

Entertainment Outdoor Closing Hours: 10:00 pm Sunday - Thursday; 12:00 am Friday and Saturday,
 unless otherwise approved by Common Council in licensee's plan of operation.

11. Signature(s)

[Signature]
 Sole Proprietor, Partner, Agent, or 20% or more Shareholder

 Signature of additional partner or 20% or more Shareholder

See Application Information for a list of all required application forms.

FOB AMALT

9. Premises Description

d. Identify all area(s) of the premises that will be used in operating this business (include areas used only for storage):

☒ 1st Floor ☐ 2nd Floor ☐ Basement Storage ☐ Patio ☐ Beer Garden ☐ Sidewalk Café ☐ Deck ☐ Rooftop

☐ Other: Describe: _____

e. Describe Location: ☒ Major Thoroughfare ☐ Secondary Street ☐ Other: _____

f. Nearest Major Cross Street: 35 E CENTER

g. Describe Building: ☒ Free Standing Building ☐ Strip Mall ☐ Other: _____

h. Describe Premises Structure: ☐ Single Story ☐ Multi-Story - # of Stories _____ ☐ Other: _____

i. Describe Surrounding Area: ☒ Commercial ☐ Residential ☐ Industrial ☐ Other: _____

j. Building Owner Name: NIMER MUSA Phone Number: 262-939-8491

Business Owner Address: 2129 ERIE STREET RACINE, WI 53402

10. Hours of Operation & Customers

Will customers be entering the premises? ☐ No ☒ Yes

Day of the Week	Proposed Hours of Operation:		Estimated Number of Customers expected each day	Potential Age Range of Customers	Class B Applicants: Age Restriction (If none, write 'None')
	Open Time (include a.m. or p.m.)	Close Time (include a.m. or p.m.)			
<u>Sunday</u>	<u>10:00 A.M.</u>	<u>9:00 P.M.</u>	<u>150</u>	<u>8-70</u>	
Monday	<u>8:00 AM</u>	<u>9:00 PM</u>	<u>140</u>	<u>8-70</u>	
Tuesday	<u>8:00am</u>	<u>9:00pm</u>	<u>11</u>	<u>8-70</u>	
Wednesday	<u>8:00am</u>	<u>9:00pm</u>	<u>175</u>	<u>8-70</u>	
Thursday	<u>8:00am</u>	<u>9:00pm</u>	<u>150</u>	<u>8-70</u>	
Friday	<u>8:00am</u>	<u>9:00 pm</u>	<u>180</u>	<u>8-90</u>	
Saturday	<u>10:00am</u>	<u>9:00pm</u>	<u>180</u>	<u>8-70</u>	

Extended Hours Establishment License is required for any convenience store, filling station, personal service establishment (such as tattoo, body piercing, salon, tailor, tanning, etc.), recording studio or restaurant which is open between the hours of 12 a.m. and 5 a.m.

Entertainment Indoor Closing Hours - If alcohol beverage establishment, same as alcohol license hours.
If non-alcohol establishment 1:00 am Sunday to Thursday; 1:30 am Friday and Saturday.

Entertainment Outdoor Closing Hours - 10:00 pm Sunday - Thursday; 12:00 am Friday and Saturday, unless otherwise approved by Common Council in licensee's plan of operation.

11. Signature(s)

Sole Proprietor, Partner, Agent, or 20% or more Shareholder

Signature of additional partner or 20% or more Shareholder

See Application Information for a list of all required application forms.



ALCOHOL BEVERAGE & PUBLIC ENTERTAINMENT PREMISES SUPPLEMENTAL PLAN OF OPERATION

Office of the City Clerk License Division

200 E. Wells St. Room 105, Milwaukee, WI 53202

(414) 286-2238 e-mail address: license@milwaukee.gov www.milwaukee.gov/license

Legal Entity Name:	Y & A Food INC.
Premise Address:	2672 N. 35 th ST. Milwaukee, WI 53120
Proximity of Premises to Church, School, Daycare Center or Hospital	
Is there at least 300 feet between the building and any church, school, daycare center or hospital? <input checked="" type="checkbox"/> Yes <input type="checkbox"/> No	
"Service Bar Only" Designation	
If applying for Class B or C license, are you applying for "Service Bar Only"? <input checked="" type="checkbox"/> No <input type="checkbox"/> Yes	
Service Bar Only means customers cannot sit at the bar. Alcohol is served to patrons seated at tables. No stools, chairs or other articles of furniture shall be placed at the service bar for patrons to sit upon.	
Business Information	
a) Are you taking out this application for anyone that may not be eligible for a license? <input checked="" type="checkbox"/> No <input type="checkbox"/> Yes If yes, list name and address: _____	
b) Will the agent, a partner or the individual licensee be conducting the day-to-day operations of the business? <input type="checkbox"/> No <input checked="" type="checkbox"/> Yes If no, list the name and address of the person(s) who will: _____	
Class B Applicants: If the agent, a partner or the individual licensee will not be conducting the day-to-day operations of the business, the person(s) listed above must obtain a Class B Managers license.	
c) Does anyone else have money invested or any other interest in this business? <input checked="" type="checkbox"/> No <input type="checkbox"/> Yes If yes, explain: _____	
d) Have you made an agreement with anyone to repay any loan or any other payments based upon income from the business? <input checked="" type="checkbox"/> No <input type="checkbox"/> Yes If yes, list name and address: _____	
Proof of Ownership, Lease, or Offer to Purchase (new & transfer applicants only)	
Submit proof of ownership, lease, or offer to purchase the building with this application. A lease or offer to purchase must:	
a) Be in the same legal entity name as that apply for the license	
b) Reflect the same address as the premises address on this application	
c) Reflect current dates and	
d) Be signed by the lessor/seller and lessee/buyer	
Property Information (new & transfer applicants only)	
a) Do you own or lease the building? <input type="checkbox"/> Own <input checked="" type="checkbox"/> Lease	
b) Who owns the fixtures (for example, coolers, etc.)? Y & A INC.	
c) Are you purchasing the stock and/or fixtures? <input type="checkbox"/> No <input checked="" type="checkbox"/> Yes If yes, amount paid \$ 5,000	
d) Total amount paid for business \$ 50,000	
e) Total amount paid for goodwill of the business \$ 20,000	
Goodwill comprises the reputation and customer relationships of an existing business. If the price you pay for the business exceeds the fair market value of all of the rest of the assets of the business, the excess may be considered goodwill.	
f) Have you made arrangements with the seller for payment of personal property taxes? <input type="checkbox"/> No <input checked="" type="checkbox"/> Yes	

See Application Information for a list of all required application forms.

Lease Information (new & transfer applicants who are leasing the premises only)

- a) Date lease begins 2016 Ends 2026
- b) Monthly rental \$ 3100
- c) Do you have an option to renew the lease? ☒ No ☐ Yes
- d) Does your lease allow for assignment to another party without the consent of the owner? ☐ No ☒ Yes
- e) For what length of time have you been guaranteed occupancy (number of years)? 10 yrs
- f) In addition to paying the monthly rental, will you have to pay anything additional to the owner of the building to guarantee performance of the lease? ☒ No ☐ Yes If yes, explain _____
- g) Does the present owner or occupancy object to the granting of your license? ☒ No ☐ Yes
If yes, explain _____

Change of Agent Applicants Only

Have there been any changes to the floor plan since the last application was submitted? ☒ No ☐ Yes

If no, a new floor plan is not required. If yes, submit a new floor plan and explain the change(s): _____

Notarized Signatures of Applicants

SUBSCRIBED AND SWORN TO BEFORE ME

This 19 day of July, 2016

[Signature]
Sole Proprietor, Partner, 20% or more Shareholder, or
Agent – only if there are no 20% or more shareholders

(Clerk/Notary Public)

My Commission Expires 10/15/2017

*Notary Seal must be affixed.

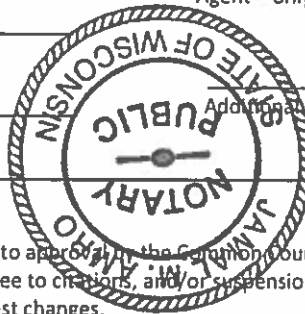

Note: All information contained in this application is subject to approval by the Common Council.
Deviating from approved plan of operation will subject licensee to citations, and/or suspension or non-renewal of the license.
Contact the License Division for information on how to request changes.

New and transfer of premise applicants must submit the following:

- ☐ Proof of ownership, lease or offer to purchase the building ☐ Detailed floor plan ☐ If a restaurant, copy of the menu



FOOD DEALER LICENSE PLAN OF OPERATION

ccl-foodplan 2/22/16

OFFICE OF THE CITY CLERK, LICENSE DIVISION
CITY HALL, 200 E. WELLS ST, ROOM 105, MILWAUKEE, WI 53202
(414) 286-2238 • license@milwaukee.gov • www.milwaukee.gov/license

Legal Entity Name:

U/A Food INC

Premises Address:

2672 N. 35th St Milwaukee WI 53210

SECTION 1

Type of application (check one):

☒ taking over a currently operating business

☐ starting a new business

Anticipated opening date?

8/15/2016

Check the type that best describes your business (check only one):

See Food Dealer License Information sheet for definitions.

☐ Restaurant

☒ Retail Establishment

If retail, will it be a convenience store? ☒ Yes ☒ No

(less than 5,000 sq ft of retail space, primary business is the

sale of basic food items, and in addition sells household products)

☐ Community Food Program

☐ Bed & Breakfast

☐ Base for Food Peddler

☐ Base for Temporary/Seasonal Food Stand

In addition, will any wholesale business be done? ☐ Yes ☒ No

If yes, what percentage of the business will be wholesale? ☐ Less than 25% ☐ 25% or More (Contact DATCP)*

Will retail items be sold?

☐ No

☒ Yes

If Yes, indicate percentage of food sales 100 %

Will restaurant items be sold?

☒ No*

☐ Yes

If Yes, indicate percentage of food sales _____ %

* If you checked "25% or More" of the business will be wholesale and answered "No" to restaurant items being sold, do not continue completing this application. A City of Milwaukee License is not required. Contact DATCP only.

SECTION 2

Will you be sharing kitchen space with another operator?

☒ No

If No, SKIP to Section 3

☐ Yes

If Yes, check one:

☐ I will rent space from another operator ("Shared Kitchen Agreement" is required)

☐ I will rent space to another operator (peddler/caterer)

SECTION 3

Answer the following questions:

Will you have seating on site for dining?

☒ No

☐ Yes

Will you be doing any catering?

☒ No

☐ Yes

Will you be doing any delivery?

☒ No

☐ Yes

Will you have outdoor activities?

☒ No

☐ Yes

If Yes to outdoor activities, check all that apply:

☐ Bar

☐ Cooking/Grilling

☐ Dining

Will you have a drive thru window?

☒ No

☐ Yes

If Yes to drive thru, are hours different from inside?

☒ No

☐ Yes

If Yes, provide drive thru hours: _____

Will any scales or barcode scanners be used?

☒ No

☐ Yes

If Yes, a Weights & Measures application must be completed and a license obtained.

SECTION 4

Where will food be prepared and/or sold?

☒ At a single site☐ At multiple sites (for example, a hotel with several dining rooms or bars)

How many? _____

If multiple sites, attach a Food Dealer Additional Site Addendum (ccl-foodadd) for each additional site.

SECTION 5

Are you planning any construction, remodeling or equipment changes?

☒ No If No, SKIP to Section 6☐ Yes If Yes, check all that apply:☐ New construction of a building☐ Construction changes to an existing building☐ Renovation or remodeling☐ Equipment changes only (installation or replacement)

Provide a brief description of the changes: _____

Start date: _____

Name, Address & Phone Number of Architect: _____

Name, Address & Phone Number of Contractor: _____

SECTION 6

Are you applying for an alcohol beverage license?

☐ No If No, SKIP to Section 7☒ Yes If YES, if your food license is approved prior to the alcohol beverage license, when do you want the food license issued? ☒ Immediately ☐ At the same time as the alcohol license**SECTION 7**

You must initial each item confirming your understanding:

SP I understand the Health Department must conduct an inspection and advise the License Division of their approval before the license may be issued.SP I understand I must obtain an occupancy permit from the Department of Neighborhood Services and an inspection may be required. Neighborhood Services must advise the License Division of their approval before the license may be issued.SP I understand the district alderperson will review and either approve or deny my application. If denied, I may appeal and be scheduled to appear before the Licenses Committee. The Licenses Committee will then make a recommendation to the Common Council. The Common Council must grant the license before it may be issued.SP I understand proof of payment for all license fees must be on file in the License Division before the license may be issued.SP I understand the license must be issued and posted in my establishment prior to opening for business.SP I will not operate my food business until the license has been issued and posted in the establishment.

Signature of sole proprietor, partner, agent or 20% shareholder: _____

Signature of additional partner(s): _____



WEIGHTS & MEASURES LICENSE SUPPLEMENTAL APPLICATION

OFFICE OF THE CITY CLERK, LICENSE DIVISION

CITY HALL, 200 E. WELLS ST, ROOM 105, MILWAUKEE, WI 53202 •

(414) 286-2238 • license@milwaukee.gov • www.milwaukee.gov/licenseLegal Entity Name: V+A Food incPremise Address: 2672 N 35th milway WI 53210

1. Device Type(s)

- Check all device types for which you need a license.
- For each device type checked, indicate how many you have in the Number of Devices column (b).
- Calculate the Total Fee Per Device Type by multiplying the Fee Per Device Type (a) by the Number of Devices (b).
- Add all Total Fee Per Device Type amounts together and that will be your Total Fee Due.

* **Exception:** The Scanner fee is not per device. Check the box for the appropriate range.
If you have 1-3 scanners, the total due is \$130. If you have 4 or more scanners, the total due is \$250.
Check the Number of Devices (b).

Device Type	License Period	Fee Per Device Type (a)	Number of Devices (b)	Total Fee Per Device Type (a x b)
Liquid Measuring Devices				
<input type="checkbox"/> Retail Petroleum Meters	12 months	\$60		
<input type="checkbox"/> 0 to 30 gallons per minute	24 months	\$60		
<input type="checkbox"/> 31 to 200 gallons per minute	24 months	\$250		
<input type="checkbox"/> Over 200 gallons per minute	24 months	\$250		
Scales				
<input checked="" type="checkbox"/> 0 to 300 pounds	24 months	\$55	1	\$55
<input type="checkbox"/> 301 to 5,000 pounds	24 months	\$190		
<input type="checkbox"/> 5,001 to 40,000 pounds	24 months	\$300		
<input type="checkbox"/> Over 40,000 pounds	24 months	\$400		
Scanners				
		Fee for scanners is by range	Check how many scanners you have	
<input type="checkbox"/> Up to 3 scanners	24 months	\$130 total*	<input type="checkbox"/> 1 <input type="checkbox"/> 2 <input type="checkbox"/> 3	
<input type="checkbox"/> Four or more scanners	24 months	\$250 total*	<input type="checkbox"/> 4 <input type="checkbox"/> Other	
Other Devices				
<input type="checkbox"/> Length Measuring Device	24 months	\$60		
<input type="checkbox"/> Taxi Cab Meter	24 months	\$130		
<input type="checkbox"/> Timing Device	24 months	\$30		
Total Fee Due				\$55

2. Establishment Type

Provide a brief description of the establishment/business:

Convince Store

Other licenses may be required depending on the type of business you are operating.

Initials _____ Filed _____ Paid _____ Application # _____ License # _____

3. Acknowledgements and Signature

I hereby agree that I will comply with the applicable sections of the Wisconsin State Statutes, Administrative Code and the Milwaukee Code of Ordinances regarding the operation of weighing and measuring devices.

I understand that all devices must be operated within the specifications, tolerances and other technical requirements set forth in the National Institute of Standards and Technology Handbook 44.

I understand that the license for which I am applying must be posted on the premises or in my vehicle prior to opening for business or operating the device.

I understand that these device licenses are not transferable (with the exception of scanners). If the device is replaced or needs to be resealed, I must apply for and receive a new license so that an inspection of the device can be performed prior to its use.

I acknowledge that as a condition of being issued this license, I must allow the Health Department into the establishment to test the device to validate its specifications/tolerances. If my devices are found out of compliance, I may be charged inspection fees.

I have read, understand, and will adhere to all the above acknowledgments.



Signature of Sole Proprietor, Partner, 20% or more Shareholder
or Agent – if there are no 20% or more shareholders

Date: 7.20.16

→

←

← Alley →

CENTER ST.

→

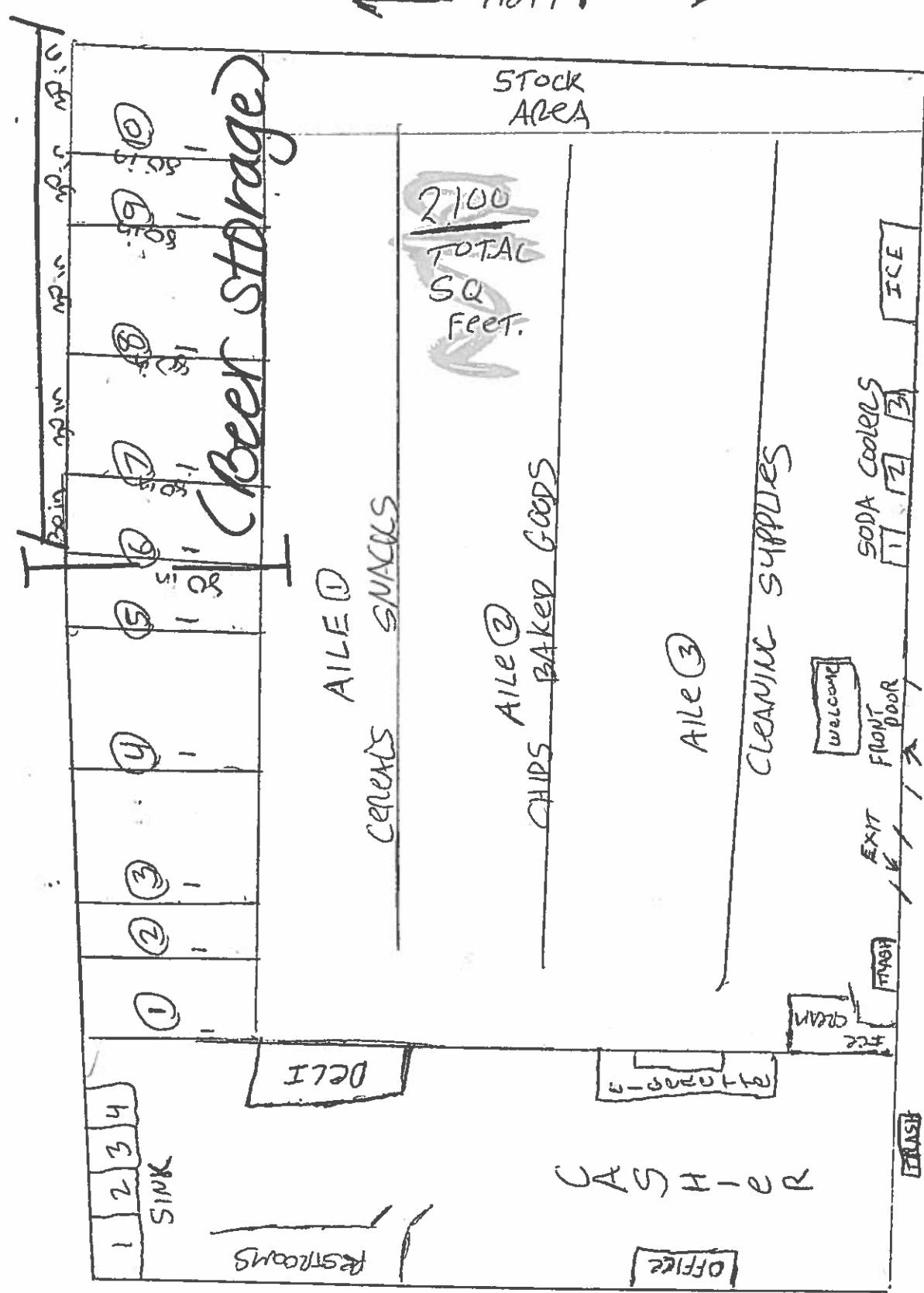

2100
TOTAL
SQ
FEET.

Salah Qandeel Agent for
Y + A Food Inc. Corp.
Albinoe Superfood market
2672 N 85th St
Date: July 201 2016

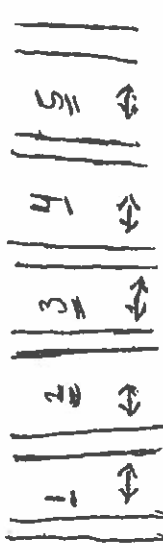
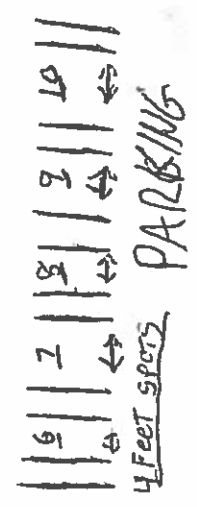

← 25TH STREET →



**CITY OF MILWAUKEE
OFFICE OF THE CITY CLERK**

Tuesday, December 20, 2016

COMMITTEE MEETING NOTICE

AD 15

SINGH, Balwinder, Agent
New Rainbow, LLC
4065 S 84th St #8

Greenfield, WI 53228

You are requested to attend a hearing which is to be held in Room 301-B, Third Floor, City Hall on:

Wednesday, January 04, 2017 at 01:45 PM

Regarding: Your Class A Malt, Food Dealer, and Weights & Measures License Renewal Applications as agent for "New Rainbow, LLC" for "New Rainbow Foods" at 1433 W North 

There is a possibility that your application may be denied for one or more of the following reasons: The recommendation of the committee regarding the application shall be based on evidence presented at the hearing. Per MCO 85-4-4, unless otherwise specified in the code, probative evidence concerning non-renewal, suspension or revocation may include evidence of the following: failure of the applicant to meet municipal qualifications, pending charges against or the conviction of any felony, misdemeanor, municipal offense or other offense, the circumstances of which substantially relate to the circumstances of the particular licensed or permitted activity, by the applicant or by any employee or other agent of the applicant. If the activities of the applicant involve a licensed premises, whether the premises tends to facilitate a public or private nuisance or has been the source of congregations of persons which have resulted in any of the following: disturbance of the peace; illegal drug activity; public drunkenness; drinking in public; harassment of passers-by; gambling; prostitution; sale of stolen goods; public urination; theft; assaults; battery; acts of vandalism including graffiti, excessive littering, loitering, illegal parking, loud noise at times when the licensed premise is open for business; traffic violations; curfew violations; lewd conduct; display of materials harmful to minors, pursuant to s. 106-9.6; or any other factor which reasonably relates to the public health, safety and welfare, or failure to comply with the approved plan of operation. See attached police report or correspondence.

**Notice for applicants with
warrants or unpaid fines:**

Proof of warrant satisfaction or payment of fines must be submitted at the hearing on the above date and time. Failure to comply with this requirement may result in a delay of the granting/denial of your application.

Failure to appear at this meeting may result in the denial of your license. Individual applicants must appear only in person or by an attorney. Corporate or Limited Liability applicants must appear only by the agent designated on the application or by an attorney. Partnership applicants must appear by a partner listed on the application or by an attorney. If you wish to do so and at your own expense, you may be accompanied by an attorney of your choosing to represent you at this hearing.

You will be given an opportunity to speak on behalf of the application and to respond and challenge any charges or reasons given for the denial. No petitions can be accepted by the committee, unless the people who signed the petition are present at the committee hearing and willing to testify. You may present witnesses under oath and you may also confront and cross-examine opposing witnesses under oath. If you have difficulty with the English language, you should bring an interpreter with you, at your expense, so that you can answer questions and participate in your hearing.

You may examine the application file at this office during regular business hours prior to the hearing date. Inquiries regarding this matter may be directed to the person whose signature appears below.

Limited parking for persons attending meetings in City Hall is available at reduced rates (5 hour limit) at the Milwaukee Center on the southwest corner of East Kilbourn and North Water Street. Parking tickets must be validated in the first floor information booth in City Hall.

PLEASE NOTE: Upon reasonable notice, efforts will be made to accommodate the needs of disabled individuals through sign language interpreters or other auxiliary aids. For additional information or to request this service, contact the Council Services Division ADA Coordinator at (414) 286-2998, Fax - (414) 286-3456, TDD - (414) 286-2025.

JIM OWCZARSKI, CITY CLERK

BY:



Jason Schunk
License Division Manager

If you have questions regarding this notice, please contact the License Division at (414) 286-2238.

200 E. Wells Street, Room 105, City Hall, Milwaukee, WI 53202. www.milwaukee.gov/license
Phone: (414) 286-2238 Fax: (414) 286-3057 Email Address: License@milwaukee.gov

MILWAUKEE POLICE DEPARTMENT
LICENSE INVESTIGATION UNIT

**CRIMINAL RECORD/ORDINANCE VIOLATION/INCIDENTS
SYNOPSIS**

DATE: 10/12/2016

LICENSE TYPE: CLASS A MALT

NEW:

RENEWAL: X

No. 239955

Application Date: 10/12/2016

Expiration Date:

License Location: 1433 W North Avenue

Aldermanic District:

Business Name: New Rainbow, LLC

Licensee/Applicant: Singh, Balwinder
(Last Name, First Name, MI)

Date of Birth: 06/01/1965

Male:

Female:

Home Address: 4065 S. 84th St. #8

City: Greenfield

State: WI

Zip Code: 53228

Home Phone: (414) 327-8725

This report is written by Police Officer Gilbert Gwinn, assigned to the License Investigation Unit, Days.

The Milwaukee Police Department's investigation regarding this application revealed the following:

1. On 03/14/2011 at 5:44 pm, Milwaukee police were conducting sales of alcohol to underage persons and had a police aide who is under the age of 21, enter 2101 N 38th in attempts to purchase liquor. The aide was sold a 6 pack of Heineken beer even though he provided his ID that showed him to be under the age of 21. The clerk was identified as Vikramsinh Vala who denied selling any alcohol to an underage person. The listed agent, Balwinder Singh, was not on scene, however was advised by officers of the incident and cited. The clerk was verbally warned.

Charge: Sale of Alcohol to Underage Person

Finding: Guilty

Sentence: \$171.00 fine

Date: 05/04/2011

Case: 11038870

=====

2. On 09/25/2013 a Milwaukee police officer met with the applicant at 1433 West North Avenue (Rainbow Foods). The officer's purpose was to provide the applicant with a copy of Milwaukee municipal ordinance 92 as it pertains to secondhand dealers. The officer also told the applicant that he could not sell cell phones until he obtained a secondhand dealers license.
3. On 11/09/2013 a 17 year old, working in conjunction with Milwaukee police, was able to purchase a Swisher Sweets brand cigar from the applicant at 1433 West North Avenue (Rainbow Foods). The applicant was cited.

Charge: Sale of Cigarettes to Minor/Underage
Finding: Guilty
Sentence: \$100.00 fine
Date: 01/10/2014
Case: 13106745

- =====
4. On 07/20/2015 the applicant was cited at 3018 North 12th Street in the city of Milwaukee for Building Code Violations.

Charge: Building Code Violations
Finding: Guilty
Sentence: \$780.00 fine
Date: 02/09/2016
Case: 15055370

=====

Item #4 previously reported, disposition added 10/12/2016.

5. On 11/14/2015 the applicant was cited at 2101 North 38th Street in the city of Milwaukee for Sale of Cigarettes to Minor/Underage.

Charge: Sale of Cigarettes to Minor/Underage
Finding: Guilty
Sentence: \$260.00 fine
Date: 02/09/2016
Case: 16001081

6. On 11/28/2015 a 17 year old, working in conjunction with Milwaukee police, was able to purchase a Black and Mild Wine Flavored Cigar from the cashier at 1433 West North Avenue (New Rainbow). The cashier was advised an M.A.R.T.S. enrollment letter would be sent to the applicant. The business did enroll in the M.A.R.T.S. program, but failed a mystery shopper inspection on 02/02/2016. Therefore, the applicant was cited.

Charge: Sale of Cigarettes to Minor/Underage
Finding: Guilty
Sentence: \$260.00 fine
Date: 07/27/2016
Case: 16038322

7. On 01/27/16, Officers were dispatched to 1433 W North Ave, to investigate a property damage complaint. The licensee called 911 regarding a citizen who was angry for not being paid for doing work at the premise. He told officers the subject wasn't employee and voluntarily helps out at the premise. The citizen became upset and was banging on the door and broke the door. A citation was issued to the subject.
8. On 03/01/2016 Milwaukee police conducted a licensed premise check at 1433 West North Avenue (New Rainbow Foods) based on a complaint from the health department regarding the robbery prevention course. The applicant stated he will make sure his employees attend the course.
9. On 03/19/16, Officers were dispatched to 1433 W North Av, to investigate a DV battery. The victim exited the store and entered a vehicle of known drug dealer. The father of the victims children opened the car door and punched the victim several times to the face. The suspect then produced a handgun and hit the victim with the firearm. A temporary warrant was placed for the suspect who was not on the scene.
10. On 06/04/2016 the applicant was cited at 2101 West Lloyd Street in the city of Milwaukee for Sale of Cigarettes to Minor/Underage.

Charge: Sale of Cigarettes to Minor/Underage
Finding: Due for arraignment 10/14/2016 1:30pm branch 1
Sentence:
Date:
Case: 16052846

PA-33E Narrative

This report is written by P.O. Frank YINKO, District Three, Late Power Shift.

This report is based on CAD#160272735.

MPD officers were dispatched to 1433 W. North Ave. (New Rainbow Foods) on 01-27/16, at 9:00pm, for a Property Damage.

The licensee of the premise called 911, regarding an citizen who was angry about not being paid for working at the premise. He advised officers he never hired the citizen, but the citizen voluntarilly helps out at the premise. The citizen was upset, and demanded to get paid for his services. The licensee was forced to close the premise, due to the disturbance created by the citizen.

The citizen became increasingly upset, banged on the door, and demanded and demanded to get paid. The licensee would not unlock the door, and the citizen hit the door until he broke it.

The responding officers will issue "Ryan JACKSON" a Property Damage citation in the future.

Squads on scene:

3221 - P.O. William SCHMITZ and P.O. Dexter LEE

VIOLATION/INCIDENT - DESCRIBE FACTS AND CIRCUMSTANCES IN NARRATIVE SECTION

Capt. Charles A. Bostrom
Commanding Officer

Commanding Officer

Date _____

DISPOSITION – FOR LICENSING ONLY

[illegible]

PA-33E Narrative

This report is written by P.O. Frank YINKO, District Three, Late Power Shift.

This report is based on officers reports under MPD IR#160790138.

On 03-19-16, at 6:54pm, MPD officers were dispatched to 1433 W. North Ave. (New Rainbow Foods) for a Battery DV.

The victim exited the premise, and entered a vehicle of a drug dealer known to the victim. The father (suspect) of the victim's children, observed her go into the drug dealer's vehicle. The suspect opened the car door and punched the victim in the face two to three times.

The suspect than produced a handgun, and struck the victim twice in the face and once in the back of the head.

The officers were unable to locate the suspect, and a temporary misdemeanor want for Battery DV (while Armed) was entered for the suspect.

Squads on scene:

3221 - P.O. William SCHMITZ and P.O. Natalie CRUZ

3251 - P.O. Kevin GAULKE and P.O. Dexter LEE

755 - P.O. Jeffrey LEPLANKA

3215 - Sgt. Michael PELNAR

3270 - P.O. Randall PEREZ

PA-33E Narrative

This report is written by PO Penny BROWN assigned to the License Investigation Unit. On Saturday, November 28, 2015, I was assigned to work the Wisconsin WINS Youth Tobacco Initiative, which checks area vendors for age compliance tobacco purchases. Assisting in this assignment was Najila N. HINTON B/F 12/06/97, 2831 N. 45th St., Milwaukee, WI 53210. HINTON is 17 years old and not of legal age to purchase tobacco. A photo of HINTON was taken at the beginning of the assignment for identification.

At approximately 11:05A, HINTON entered New Rainbow, located at 1433 W. North Ave., and purchased a Black and Mild Wine Flavored Cigar. HINTON provided a description of the cashier that sold her the tobacco. I entered the store and spoke with the cashier that matched the description. The subject was identified as Tracy L. MUELLER W/F 12/22/70. MUELLER admitted to the sale and stated she did check her identification, however, failed to realize HINTON had not turned 18 years old. MUELLER was advised an enrollment letter for the M.A.R.T.S. program would be mailed to the agent.

District: 3

Home Phone:

Court Date:

Date: _____

[illegible]

PA-33E Narrative

This report is written by PO Penny BROWN assigned to the License Investigation Unit. On Saturday, November 28, 2015, I was assigned to work the Wisconsin WINS Youth Tobacco Initiative, which checks area vendors for age compliance tobacco purchases. Assisting in this assignment was Najila N. HINTON B/F 12/06/97, 2831 N. 45th St., Milwaukee, WI 53210. HINTON is 17 years old and not of legal age to purchase tobacco. A photo of HINTON was taken at the beginning of the assignment for identification.

At approximately 11:05A, HINTON entered New Rainbow, located at 1433 W. North Ave., and purchased a Black and Mild Wine Flavored Cigar. HINTON provided a description of the cashier that sold her the tobacco. I entered the store and spoke with the cashier that matched the description. The subject was identified as Tracy L. MUELLER W/F 12/22/70. MUELLER admitted to the sale and stated she did check her identification, however, failed to realize HINTON had not turned 18 years old. MUELLER was advised an enrollment letter for the M.A.R.T.S. program would be mailed to the agent.

The establishment did enroll in the M.A.R.T.S. program, however, there was a failed mystery shopper inspection on 02/02/16. Therefore, a citation was mailed for the initial violation.

MILWAUKEE POLICE DEPARTMENT

REPORT OF INCIDENTS (INVOLVING LICENSED PERSONS OR PREMISES)

TO: Derrick L. HARRIS

Business Name: New Rainbow Foods

Address of Licensed Premises: 1433 W. North Ave.

Business Phone: 414-265-7481

Type of License: Class A

District: 3

☒ Violation / ☐ Incident #

Date of Incident: 03/01/16

Licensee or Manager on premises at time of violation / incident? ☒ Yes ☐ NoLicensee cooperative? ☒ Yes ☐ No (if no, explain in narrative section)

Licensee Notified by Officer: PO Penny Brown

Date: 03/01/16

Time: 9:00A

Licensee or Agent's Name: SINGH, Balwinder

Home Address: 4065 S. 84th St. #3 Greenfield, WI 53228

Date of Birth: 6/1/65

Home Phone: 414-327-8725

Co-Licensee Name:

Home Address:

Class S License Number:

Date of Birth:

Home Phone:

Bartender Name:

Home Address:

Class D License Number:

Date of Birth:

Home Phone:

Licensed Person / Public Pass. Vehicle, etc.:

Home Address:

Class D License Number:

Date of Birth:

Home Phone:

VIOLATION/INCIDENT - DESCRIBE FACTS AND CIRCUMSTANCES IN NARRATIVE SECTION

Name of Person Cited:

Citation Number:

Violation & Ord. / Statue No.:

Date of Birth:

Court Date:

Name of Person Cited:

Citation Number:

Violation & Ord. / Statue No.:

Date of Birth:

Court Date:

Name of Person Cited:

Citation Number:

Violation & Ord. / Statue No.:

Date of Birth:

Court Date:

Name of Person Cited:

Citation Number:

Violation & Ord. / Statue No.:

Date of Birth:

Court Date:

Name of Person Cited:

Citation Number:

Violation & Ord. / Statue No.:

Date of Birth:

Court Date:

Investigating Officer: PO Penny Brown

District / Bureau: L.I.U.

Date: 03/01/16

Sgt CLP

 Commanding Officer

3-2-16

 Date

DISPOSITION - FOR LICENSING ONLY

Citation No.	Case Number	Disposition	Judge	Date

LICENSE INVESTIGATION UNIT

Received

Referred

By

Sgt CLP

PA-33E Narrative

This report is written by PO Penny Brown assigned to the License Unit. On Tuesday, March 01, 2016, I conducted a license premise check at New Rainbow Foods, located at 1433 W. North Ave.

This was as a result of a complaint from the City of Milwaukee Health Department regarding the Robbery Prevention Course. Health Inspector Rob KIESER, conducted an inspection and found the owner, Balwinder SINGH, had completed the course, however, none of his employees had. I interviewed SINGH regarding this and he stated KIESER was in his establishment a few weeks ago and advised him of this. I advised SINGH the next date for the course was April 7, 2016. SINGH stated he will comply and make sure both his employees attend the course.



Tuesday, December 20, 2016



Notice of Public Hearing

SINGH, Balwinder, Agent
New Rainbow Foods at 1433 W North Av
Class A Malt, Food Dealer, and Weights & Measures License Renewal Applications

Wednesday, January 04, 2017 at 1:45 PM

To whom it may concern:

The above application has been made by the above named applicant(s). This requires approval from the Licenses Committee and the Common Council of the City of Milwaukee. The hearing before the Licenses Committee will take place on 1/4/2017 at 1:45 PM, in Room 301-B, Third Floor, City Hall. If you wish, you may provide testimony at the hearing regarding the request; see below for further information. You are not required to attend the hearing. Once the Licenses Committee makes its recommendation, this recommendation is forwarded to the full Common Council for approval at its next regularly scheduled hearing. Please review the information below and if you have further questions regarding this process, please contact the License Division at (414) 286-2238.

Important details for those wishing to provide information for the Licenses Committee to consider when making its recommendation:

1. The license application is scheduled to be heard at the above time. Due to other hearings running longer than scheduled, you may have to wait some time to provide your testimony.
2. You must appear in person and testify as to matters that you have personally experienced or seen. (You cannot provide testimony for your neighbor, parent or anyone else; this is considered hearsay and cannot be considered by the committee.)
3. No letters or petitions can be accepted by the committee (unless the person who wrote the letter or the persons who signed the petition are present at the committee hearing and willing to testify).
4. Persons opposed to the license application are given the opportunity to testify first; supporters may testify after the opponents have finished.
5. When you are called to testify, you will be sworn in and asked to give your name, and address. (If your first and/or last names are uncommon please spell them.)
6. You may then provide testimony.
 - a. Include only information relating to the above license application.
 - b. Include only information you have personally witnessed or seen.
 - c. Provide concise and relevant information detailing how this business has affected or may affect the peaceful enjoyment of your neighborhood.
 - d. If by the time you have the opportunity to testify, the information you wish to share has already been provided to the committee, you may state that you agree with the previous testimony. Redundant or repetitive testimony will not assist the committee in making its recommendation.
7. After giving your testimony, the members of the Licenses Committee and the licensee may ask questions regarding the testimony you have given or other factors relating to the license application.
8. Business Competition is not a valid basis for denial or non-renewal of a license.
Please Note: If you have submitted an objection to the above application your objection cannot be considered by the committee unless you personally testify at the hearing.

OCCUPANT	MAIL ADDRESS	CITY AND ZIP CODE
CURRENT OCCUPANT	2256A N 15TH ST	MILWAUKEE, WI 53205-1211
CURRENT OCCUPANT	2236 N 15TH ST	MILWAUKEE, WI 53205-1211
CURRENT OCCUPANT	2245 N 14TH ST	MILWAUKEE, WI 53205-1206
CURRENT OCCUPANT	2231 N 14TH ST	MILWAUKEE, WI 53205-1206
CURRENT OCCUPANT	2233 N 14TH ST	MILWAUKEE, WI 53205-1206
CURRENT OCCUPANT	2256B N 15TH ST	MILWAUKEE, WI 53205-1211
CURRENT OCCUPANT	2325 N 14TH ST	MILWAUKEE, WI 53206-2511
CURRENT OCCUPANT	2237 N 15TH ST	MILWAUKEE, WI 53205-1212
CURRENT OCCUPANT	2324 N 15TH ST	MILWAUKEE, WI 53206-2005
CURRENT OCCUPANT	2250 N 15TH ST	MILWAUKEE, WI 53205-1211
CURRENT OCCUPANT	2327 N 14TH ST	MILWAUKEE, WI 53206-2511
CURRENT OCCUPANT	2239 N 14TH ST	MILWAUKEE, WI 53205-1206
CURRENT OCCUPANT	2261 N 14TH ST	MILWAUKEE, WI 53205-1206
CURRENT OCCUPANT	2243 N 15TH ST	MILWAUKEE, WI 53205-1212
CURRENT OCCUPANT	2229 N 15TH ST	MILWAUKEE, WI 53205-1212
CURRENT OCCUPANT	2324A N 15TH ST	MILWAUKEE, WI 53206-2005
CURRENT OCCUPANT	2227 N 14TH ST	MILWAUKEE, WI 53205-1206
CURRENT OCCUPANT	2228 N 15TH ST	MILWAUKEE, WI 53205-1211
CURRENT OCCUPANT	2323 N 14TH ST	MILWAUKEE, WI 53206-2511
CURRENT OCCUPANT	2239 N 15TH ST	MILWAUKEE, WI 53205-1212
CURRENT OCCUPANT	2233 N 15TH ST	MILWAUKEE, WI 53205-1212
CURRENT OCCUPANT	2259 N 14TH ST	MILWAUKEE, WI 53205-1206
CURRENT OCCUPANT	2256 N 15TH ST	MILWAUKEE, WI 53205-1211
CURRENT OCCUPANT	2234 N 15TH ST	MILWAUKEE, WI 53205-1211
CURRENT OCCUPANT	2329 N 14TH ST	MILWAUKEE, WI 53206-2511

Total Records: 26

Radius: 250.0 feet and Center of Circle: 1433 W North AV

2016-2017 Plan of Operation for 1433 W NORTH AV

1. Litter & Security Plans

How are the grounds kept clean? ☒ Sweep ☐ Pressure Wash ☒ Pick Up Litter ☐ Other:

How often will grounds be cleaned? ☒ Daily ☐ Weekly ☐ Other:

Who cleans the grounds? ☐ Licensee ☐ Building Owner ☒ Employees ☐ Hired Maintenance ☐ Other:

How are noise issues prevented and/or addressed? ☐ Security ☒ Manager approaches customer(s) ☒ Call Police ☐ Signs Posted ☐ Other:

Are there designated outdoor smoking areas? ☒ No ☐ Yes If Yes, Describe: No smoking in or around store.

Number of garbage cans: Inside 3 Locations: Cashier, Deli, Door
Outside 2 Locations: By door, behind building

Is a crowd control barrier used? ☒ No ☐ Yes If Yes, Describe:

Number of restrooms: 1 Name of solid waste contractor: Advanced Disposal

Are there parking spaces on the premises? ☐ No ☒ Yes If Yes, list number of spaces: 5 and describe security plans:

Lighted parking lot with security cameras

Are there designated loading areas? ☒ No ☐ Yes If Yes, describe security plans:

Do you have security personnel on the premise? ☒ No ☐ Yes If Yes, how many? _____

AND What are their responsibilities? _____

What security equipment do they use? _____

List their licensing, certification or training credentials: _____

Are there security cameras? ☐ No ☒ Yes If Yes, list all locations: 9 cameras at various locations (2 outside, 7 inside)

Are searches and/or identification checks conducted upon entry? ☒ No ☐ Yes If Yes, describe:

2. Percentage of Sales (must total 100%)

Alcohol 10 % Food Sales 80 % Entertainment _____ % Other 10 %

3. Businesses On The Premises (choose all that apply):

☐ Restaurant ☐ Cafe/Coffee Shop ☐ Cocktail Lounge ☒ Convenience Store ☐ Night Club ☐ Liquor Store ☐ Tavern ☐ Sports Facility
☐ Hotel ☐ Banquet Hall ☐ Supermarket ☐ Private/Fraternal/Veterans' Club ☐ Other:

4. Hours of Operation and Age Restriction

Are there any changes to the current hours of operation or age restriction? ☒ No ☐ Yes If Yes, Describe:

Please Note: If you will be open earlier or later than the hours listed on your current license for even one event or holiday (for example, St. Patrick's Day, Brewers Opening Day, etc.) during the license period, this must be reported and printed on your license.
Your hours of operation and age restriction are listed on your current license.

5. Floor Plan and Capacity

Are you requesting any changes to the floor plan or capacity? ☒ No ☐ Yes If Yes, Describe:

If requesting changes to the floor plan, submit a new floor plan with this application. Changes in floor plan include changing the location of tables, games, etc. within your current licensed premises. If your changes include adding any additional areas or square footage to your premises, or any renovations to the building will be done, a Permanent Extension of Premises application must be filed.

6. Sidewalk Dining (If renewing a current license – Renewal Fee : \$)

Are there any changes to the sidewalk dining site plan? ☒ No ☐ Yes If Yes, submit an updated site plan with this application.

7. Food Licenses (If renewing a current license – Renewal Fee : \$300)

Do you sell ONLY prepackaged foods? ☒ No ☐ Yes

If yes, do you sell ONLY non hazardous foods? ☐ No ☐ Yes (FROZEN PIZZA is a HAZARDOUS FOOD)

If you answered YES to both questions, YOU DO NOT NEED TO RENEW YOUR FOOD LICENSE.



WEIGHTS AND MEASURES LICENSE SUPPLEMENTAL RENEWAL APPLICATION

OFFICE OF THE CITY CLERK, LICENSE DIVISION

CITY HALL, 200 E. WELLS ST, ROOM 105, MILWAUKEE, WI 53202

(414) 286-2238 • license@milwaukee.gov • www.milwaukee.gov/license

Establishment Name/Address: New Rainbow, LLC dba New Rainbow Foods 1433 W NORTH AV

1. Type(s) of Devices

The Type(s) and number of Devices you're currently licensed for are listed below. The renewal fee for these devices has been provided. If additional devices need to be added, please refer to the table below for the fees. If adding devices, please check the appropriate box, and include the additional fee with your renewal application.

Current W&M Type(s): Scales: 0 to 300 pounds Quantity- 1

Renewal Fee: \$50.42

Check the type of device permit requested. For each item checked designate the number of devices and calculate the fee per device type by multiplying the value in column (a) by the value in column (b):

Device	License Period	Fee Per Device (a)	Number of Devices (b)	Amount (a x b)
Liquid Measuring Devices				
<input type="checkbox"/> Retail Petroleum Meters	12 months	\$60		
<input type="checkbox"/> 0 to 30 gallons per minute	24 months	\$60		
<input type="checkbox"/> 31 to 200 gallons per minute	24 months	\$250		
<input type="checkbox"/> Over 200 gallons per minute	24 months	\$250		
Scales				
<input type="checkbox"/> 0 to 300 pounds	24 months	\$55		
<input type="checkbox"/> 301 to 5,000 pounds	24 months	\$190		
<input type="checkbox"/> 5,001 to 40,000 pounds	24 months	\$300		
<input type="checkbox"/> Over 40,000 pounds	24 months	\$400		
Scanners				
<input type="checkbox"/> Up to 3 scanners	24 months	\$130	Not applicable	\$130
<input type="checkbox"/> Four or more scanners	24 months	\$250	Not applicable	\$250
Other Devices				
<input type="checkbox"/> Length Measuring Device	24 months	\$60		
<input type="checkbox"/> Taxi Cab Meter	24 months	\$130		
<input type="checkbox"/> Timing Device	24 months	\$30		
Total				

3. Acknowledgement & Signatures

Read and initial all statements and sign the supplemental application. The supplemental application will be returned if all areas are not initialed or signed.

BS By signing this application, I hereby agree that I will comply with the applicable sections of the Wisconsin State Statutes, Administrative Code and the Milwaukee Code of Ordinances regarding the operation of weighing and measuring devices.

BS I understand that all devices must be operated within the specifications, tolerances and other technical requirements set forth in the National Institute of Standards and Technology Handbook 44 (specifications, tolerances and other technical requirements for weighing and measuring devices)

BS I understand that the license/permit for which I am applying must be issued and posted in my business premises or in my vehicle prior to opening for business or operating the device.

BS I acknowledge that as a condition of being issued this permit, I must allow the Health Department into the establishment to test the device to validate its specifications/tolerances. If my devices are found out of compliance, I may be charged inspection fees.

Balburn defu

Date: 10-12-16

Signature of Sole Proprietor, Partner, 20% or more Shareholder
or Agent – if there are no 20% or more shareholders



CITY OF MILWAUKEE
OFFICE OF THE CITY CLERK

Tuesday, December 20, 2016

COMMITTEE MEETING NOTICE

AD 15

SULTAN, Aftab, Agent
Sultan Enterprises LLC
2624 W Lisbon Av

Milwaukee, WI 53205

You are requested to attend a hearing which is to be held in Room 301-B, Third Floor, City Hall on:

Wednesday, January 04, 2017 at 01:45 PM

Regarding: Your Filling Station, Food Dealer, and Weights & Measures Renewal Applications as agent for "Sultan Enterprises LLC" for "Lisbon BP" at 2624 W Lisbon Av.

There is a possibility that your application may be denied for one or more of the following reasons: The recommendation of the committee regarding the application shall be based on evidence presented at the hearing. Per MCO 85-4-4, unless otherwise specified in the code, probative evidence concerning non-renewal, suspension or revocation may include evidence of the following: failure of the applicant to meet municipal qualifications, pending charges against or the conviction of any felony, misdemeanor, municipal offense or other offense, the circumstances of which substantially relate to the circumstances of the particular licensed or permitted activity, by the applicant or by any employee or other agent of the applicant. If the activities of the applicant involve a licensed premises, whether the premises tends to facilitate a public or private nuisance or has been the source of congregations of persons which have resulted in any of the following: disturbance of the peace; illegal drug activity; public drunkenness; drinking in public; harassment of passers-by; gambling; prostitution; sale of stolen goods; public urination; theft; assaults; battery; acts of vandalism including graffiti, excessive littering, loitering, illegal parking, loud noise at times when the licensed premise is open for business; traffic violations; curfew violations; lewd conduct; display of materials harmful to minors, pursuant to s. 106-9.6; or any other factor which reasonably relates to the public health, safety and welfare, or failure to comply with the approved plan of operation. See attached police report or correspondence.

Notice for applicants with warrants or unpaid fines:

Proof of warrant-satisfaction or payment of fines must be submitted at the hearing on the above date and time. Failure to comply with this requirement may result in a delay of the granting/denial of your application.

Failure to appear at this meeting may result in the denial of your license. Individual applicants must appear only in person or by an attorney. Corporate or Limited Liability applicants must appear only by the agent designated on the application or by an attorney. Partnership applicants must appear by a partner listed on the application or by an attorney. If you wish to do so and at your own expense, you may be accompanied by an attorney of your choosing to represent you at this hearing.

You will be given an opportunity to speak on behalf of the application and to respond and challenge any charges or reasons given for the denial. No petitions can be accepted by the committee, unless the people who signed the petition are present at the committee hearing and willing to testify. You may present witnesses under oath and you may also confront and cross-examine opposing witnesses under oath. If you have difficulty with the English language, you should bring an interpreter with you, at your expense, so that you can answer questions and participate in your hearing.

You may examine the application file at this office during regular business hours prior to the hearing date. Inquiries regarding this matter may be directed to the person whose signature appears below.

Limited parking for persons attending meetings in City Hall is available at reduced rates (5 hour limit) at the Milwaukee Center on the southwest corner of East Kilbourn and North Water Street. Parking tickets must be validated in the first floor information booth in City Hall.

PLEASE NOTE: Upon reasonable notice, efforts will be made to accommodate the needs of disabled individuals through sign language interpreters or other auxiliary aids. For additional information or to request this service, contact the Council Services Division ADA Coordinator at (414) 286-2998, Fax - (414) 286-3456, TDD - (414) 286-2025.

JIM OWCZARSKI, CITY CLERK

BY:

Jason Schunk
License Division Manager

If you have questions regarding this notice, please contact the License Division at (414) 286-2238.

200 E. Wells Street, Room 105, City Hall, Milwaukee, WI 53202. www.milwaukee.gov/license
Phone: (414) 286-2238 Fax: (414) 286-3057 Email Address: License@milwaukee.gov

MILWAUKEE POLICE DEPARTMENT
LICENSE INVESTIGATION UNIT

CRIMINAL RECORD/ORDINANCE VIOLATION/INCIDENTS
SYNOPSIS

DATE: 02/03/2016
LICENSE TYPE: FILLING
NEW:
RENEWAL: X

No. 242733
Application Date:
Expiration Date:

License Location: 2624 W. Lisbon Ave.
Business Name: Lisbon BP

Aldermanic District:

Licensee/Applicant: Sultan, Aftab
(Last Name, First Name, MI)
Date of Birth: 09/18/1966

Male:

Female:

Home Address: 1333 W. Edgerton Ave. #9
City: Milwaukee **State: WI** **Zip Code: 53221**
Home Phone: (414) 687-9500

This report is written by Police Officer KUKOWSKI, assigned to the License Investigation Unit, Days.

The Milwaukee Police Department's investigation regarding this application revealed the following:

1. On 12/13/07, applicant was stopped by Milwaukee police and found to not have any daily safety inspection sheets or his daily trip records after he admitted to the officer he had been working for several hours. The officer also observed the applicant pull his PPV license from underneath another license. Applicant was also observed to not have any complaint forms readily available to his customers. The applicant was cited for Daily Trip Records Required, Daily Safety Checklists Required and License to be Exhibited.

Charges	Daily Trip Records Required Daily Safety Checklists Required License to be Exhibited
Finding:	Guilty Guilty Dismissed w/o Prejudice
Sentence:	Fined \$125.00 Fined \$125.00
Date:	04/11/08
Case:	08005557 08005556 08005555

=====

2. On 11/29/12, applicant received a citation for PPV-Subleasing Leased PP Vehicle at 2957 S 31st Street.

Charge: PPV-Subleasing Leased PP Vehicle
Finding: Guilty
Sentence: Fined \$150.00
Date: 03/11/13
Case: 13004836

3. On 12/29/14 at 11:12 pm, Milwaukee police responded to 2624 W Lisbon Avenue for a Shotspotter that occurred at 1843 N 30th Street. Investigation revealed a vehicle left N 30th Street at a high rate of speed and entered the parking lot of 2624 W Lisbon. The driver exited the auto and walked into the store, despite officers ordering the driver to stay in the car. The subject then entered the gas station and officers observed the subject walk to one area of the store and shortly thereafter, exited and attempted to re-enter his car, when officers arrested him. An officer entered the store and could smell a strong odor of marijuana and based on his observations of where he last saw the subject at, walked over to that area and observed two clear plastic sandwich bags containing an off white chunky substance, suspected of cocaine, placed inside of a Munch peanut butter box. Police also viewed video surveillance of the incident. The substance tested positive for cocaine. The suspect was found to be in possession of \$4,263.50, that is consistent with that of street level sales.

4. On 11/14/2015 a 17 year old working in conjunction with Milwaukee Police Department and Wisconsin WINS was able to purchase a Swisher Sweet Cigarillo from the clerk at Lisbon BP, 2624 W. Lisbon Av. The clerk admitted to the sale. The applicant was mailed a letter to enroll in the MARTS program.

5. On 11/14/15, applicant was cited for Sale of Cigarettes to Minor/Underage at 2624 N 26th Street.

Charge: Sale of Cigarettes to Minor/Underage
Finding: Guilty
Sentence: Fined \$260.00
Date: 07/22/16
Case: 16038328

6. On 12/29/2015 at 12:26am officers were dispatched to 2624 W. Lisbon Ave for a Shotspotter call. A call was also received from the business for shots fired. The applicant stated to officers a fight started by the door and he heard several shots outside. The applicant provided the officers with video of the incident. The video showed occupants of two different autos getting into an argument by the front door. One of the subjects runs back to his car and appears to be pointing something at the other auto. Nine casings were recovered in the area that subject was standing. All subjects fled prior to police arrival. Milwaukee Police Department report # 15-363-0008 was filed.

7. On 03/27/16 at 3:21 am, Milwaukee police were dispatched to 2624 W Lisbon Avenue. Investigation revealed a subject inside the station had a gunshot wound to the right shoulder. The victim has entered the station to make a purchase and when exiting, the suspect came from behind the gas pumps and pointed a gun at the victim and fired from close range, striking the victim. Both subjects began to fight with the suspect fleeing from the area. The incident was caught on video surveillance. Officers were unable to make contact with the owner of the premise.

MILWAUKEE POLICE DEPARTMENT

REPORT OF INCIDENTS INVOLVING LICENSED PERSONS OR PREMISES

TO: Captain of Police Shunta A. BOSTON-SMITH

Business Name: Lisbon BP

Address of Licensed Premises: 2624 W. Lisbon Ave

Business Phone: 414-931-9161

Type of License: Cigarette and Tobacco

District: 3

☐ Violation / ☒ Incident # 16-087-0026Date of Incident: ⁶³⁻²⁷⁻¹⁶
~~12-28-46~~Licensee or Manager on premises at time of violation / incident? ☐ Yes ☒ NoLicensee cooperative? ☒ Yes ☐ No (If no, explain in narrative section)

Licensee Notified by Officer: P.O. August FARKAS

Date: 03-29-16

Time: 7:30am

Licensee or Agent's Name: Aftab SULTAN

Home Address: 7941 S River Ct Franklin WI. 53132

Date of Birth: 09-18-66

Home Phone: 414-687-9500

Co-Licensee Name:

Home Address:

Class S License Number:

Date of Birth:

Home Phone:

Bartender Name:

Home Address:

Class D License Number:

Date of Birth:

Home Phone:

Licensed Person / Public Pass. Vehicle, etc.:

Home Address:

Class D License Number:

Date of Birth:

Home Phone:

VIOLATION/INCIDENT – DESCRIBE FACTS AND CIRCUMSTANCES IN NARRATIVE SECTION

Name of Person Cited:

Citation Number:

Violation & Ord. / Statue No.:

Date of Birth:

Court Date:

Name of Person Cited:

Citation Number:

Violation & Ord. / Statue No.:

Date of Birth:

Court Date:

Name of Person Cited:

Citation Number:

Violation & Ord. / Statue No.:

Date of Birth:

Court Date:

Name of Person Cited:

Citation Number:

Violation & Ord. / Statue No.:

Date of Birth:

Court Date:

Name of Person Cited:

Citation Number:

Violation & Ord. / Statue No.:

Date of Birth:

Court Date:

Investigating Officer: P.O. August FARKAS

District / Bureau: 33

Date: 03-29-2016



Commanding Officer

MAR 30 2016

Date

DISPOSITION – FOR LICENSING ONLY

Citation No.	Case Number	Disposition	Judge	Date

LICENSE INVESTIGATION UNIT

Received

Referred

By

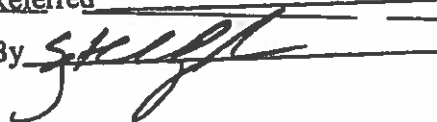

PA-33E Narrative

This report is written by P.O. Michael FASULO, District #3, Late Power Shift.

This report is a summary of reports filed by investigating Officers and Detectives.

On Sunday, March 27, 2016 at 3:21am, Squads were dispatch to the premise at 2624 W. Lisbon Ave. The Lisbon BP for a Shooting.

Officer arrived on scene and found the victim of a gunshot wound to the right shoulder inside the premise. The victim had parked his vehilce by the south side gas pumps and entered the premise, purchased vitamin waters and candy. The victim exited the premise towards his parked vehilce when the suspect came out from behind the gas pumps at the southwest of the premise. The suspect pointed a firearm at the victim and fired from close range striking the victim. The victim and suspect then engaged in a physical fight on the premise near the pumps proceeding back to the south east corner. The incident was captured on video survallence which employees of the premise allowed Officers to view. The fight last approximatley 30 to 45 seconds with the suspect fleeing south east from the premise to a waiting vehilce. The victime then statgered into the premise notify employees that he had been shot and employees dialed 911.

The victim stated to Detectives he did not recognize the suspect and the suspect did not make any demands.

1 40 S&W casing and 1 9mm casing were located on the premise parking lot.

Squads involved: Squad 3312 (Sgt. Michael LASSANSKE)
3330 (P.O. August FARKAS and P.O. Yang LEE)
• 3376 (P.O. Andres CABRAL)
3476 (P.O. David WILHELM and P.O. Dorain WHITTENBERGER)
9329 (Det. Craig THIMM)
9386 (Det. Kenyatte WOODEN)
1930 (Forensic Investigator Lee VANBRAATEN)

On Tuesday, 03/29/16 at approximatley 7:30am, I, P.O. August FARKAS, attempted to make contact with the owner of this premise. I was unable to make personal contact with him. A message was left regarding this report.

APR 1 2 2016

MILWAUKEE POLICE DEPARTMENT

REPORT OF INCIDENTS INVOLVING LICENSED PERSONS OR PREMISES

TO: Derrick L. HARRIS

Business Name: Lisbon BP

Address of Licensed Premises: 2624 W. Lisbon Ave.

Business Phone: 414-931-9161

Type of License: Ext. Hrs

District: 3

☒ Violation / ☐ Incident #

Date of Incident: 11/14/15

Licensee or Manager on premises at time of violation / Incident? ☒ Yes ☐ NoLicensee cooperative? ☒ Yes ☐ No (If no, explain in narrative section)

Licensee Notified by Officer: PO Jennifer PHILLIPS

Date: 06/06/16

Time: 10:00A

Licensee or Agent's Name: Sultan, Aftab

Home Address: 7941 S. River Ct. Franklin, WI 53132

Date of Birth: 09/18/66

Home Phone: 414-687-9500

Co-Licensee Name:

Home Address:

Class S License Number:

Date of Birth:

Home Phone:

Bartender Name:

Home Address:

Class D License Number:

Date of Birth:

Home Phone:

Licensed Person / Public Pass. Vehicle, etc.:

Home Address:

Class D License Number:

Date of Birth:

Home Phone:

VIOLATION/INCIDENT - DESCRIBE FACTS AND CIRCUMSTANCES IN NARRATIVE SECTION

Name of Person Cited: Aftab Sultan

Citation Number: J98107D6N2

Violation & Ord. / Statue No.: 106-30-2-a Tob Minor

Date of Birth: 09/18/66

Court Date: 07/22/16

Name of Person Cited:

Citation Number:

Violation & Ord. / Statue No.:

Date of Birth:

Court Date:

Name of Person Cited:

Citation Number:

Violation & Ord. / Statue No.:

Date of Birth:

Court Date:

Name of Person Cited:

Citation Number:

Violation & Ord. / Statue No.:

Date of Birth:

Court Date:

Name of Person Cited:

Citation Number:

Violation & Ord. / Statue No.:

Date of Birth:

Court Date:

Investigating Officer: PO Jennifer PHILLIPS

District / Bureau: Cent Book

Date: 06/06/16

[Signature]
Commanding Officer

6-8-16
Date

DISPOSITION - FOR LICENSING ONLY

Citation No.	Case Number	Disposition	Judge	Date

LICENSE INVESTIGATION UNIT

Received *6-8-16*

Referred

By *[Signature]*

PA-33E Narrative

This report was written by PO Jennifer PHILLIPS assigned to Central Booking, Late Shift.

On Saturday, November 14, 2015, I was assigned to the Wisconsin Wins Tobacco Initiative, which checks area vendors for age compliance tobacco purchases. Assisting in this assignment was Najila N. HINTON, B/F, 12/06/97, of 2831 N. 45th St., Milwaukee, WI 53210, phone 719-8098. HINTON is 17 years old and not of legal age to purchase tobacco. A photo of HINTON was taken at the beginning of the assignment for identification.

At approximately 9:35A, HINTON entered the Lisbon BP Gas Station, located at 2624 W. Lisbon Ave., and purchased a Swisher Sweet Cigarillos for \$1.00. HINTON provided a description of the cashier that sold her the tobacco. I entered the store and spoke with the cashier that matched the description. The subject was identified as Pawanjit P SINGH A/M 07/14/92. SINGH admitted he sold HINTON tobacco. SINGH was advised an enrollment letter for the M.A.R.T.S. program would be mailed to the agent.

The establishment did enroll in the M.A.R.T.S. program, however, there was a failed mystery shopper inspection on 02/02/16. Therefore, this citation was mailed for the initial violation.



Tuesday, December 20, 2016



Notice of Public Hearing

SULTAN, Aftab, Agent
Lisbon BP at 2624 W Lisbon Av
Filling Station, Food Dealer, and Weights & Measures Renewal Applications

Wednesday, January 04, 2017 at 1:45 PM

To whom it may concern:

The above application has been made by the above named applicant(s). This requires approval from the Licenses Committee and the Common Council of the City of Milwaukee. The hearing before the Licenses Committee will take place on 1/4/2017 at 1:45 PM, in Room 301-B, Third Floor, City Hall. If you wish, you may provide testimony at the hearing regarding the request; see below for further information. You are not required to attend the hearing. Once the Licenses Committee makes its recommendation, this recommendation is forwarded to the full Common Council for approval at its next regularly scheduled hearing. Please review the information below and if you have further questions regarding this process, please contact the License Division at (414) 286-2238.

Important details for those wishing to provide information for the Licenses Committee to consider when making its recommendation:

1. The license application is scheduled to be heard at the above time. Due to other hearings running longer than scheduled, you may have to wait some time to provide your testimony.
2. You must appear in person and testify as to matters that you have personally experienced or seen. (You cannot provide testimony for your neighbor, parent or anyone else; this is considered hearsay and cannot be considered by the committee.)
3. No letters or petitions can be accepted by the committee (unless the person who wrote the letter or the persons who signed the petition are present at the committee hearing and willing to testify).
4. Persons opposed to the license application are given the opportunity to testify first; supporters may testify after the opponents have finished.
5. When you are called to testify, you will be sworn in and asked to give your name, and address. (If your first and/or last names are uncommon please spell them.)
6. You may then provide testimony.
 - a. Include only information relating to the above license application.
 - b. Include only information you have personally witnessed or seen.
 - c. Provide concise and relevant information detailing how this business has affected or may affect the peaceful enjoyment of your neighborhood.
 - d. If by the time you have the opportunity to testify, the information you wish to share has already been provided to the committee, you may state that you agree with the previous testimony. Redundant or repetitive testimony will not assist the committee in making its recommendation.
7. After giving your testimony, the members of the Licenses Committee and the licensee may ask questions regarding the testimony you have given or other factors relating to the license application.
8. Business Competition is not a valid basis for denial or non-renewal of a license.
Please Note: If you have submitted an objection to the above application your objection cannot be considered by the committee unless you personally testify at the hearing.

OCCUPANT	MAIL ADDRESS	CITY AND ZIP CODE
CURRENT OCCUPANT	2625 W VINE ST	MILWAUKEE, WI 53205-1455
CURRENT OCCUPANT	2614 W LISBON AVE	MILWAUKEE, WI 53205-1448
CURRENT OCCUPANT	1832 N 26TH ST	MILWAUKEE, WI 53205-1443
CURRENT OCCUPANT	1826 N 28TH ST	MILWAUKEE, WI 53208-2007
CURRENT OCCUPANT	2730 W LISBON AVE 207	MILWAUKEE, WI 53208-2059
CURRENT OCCUPANT	2730 W LISBON AVE 308	MILWAUKEE, WI 53208-2059
CURRENT OCCUPANT	2730 W LISBON AVE 309	MILWAUKEE, WI 53208-2059
CURRENT OCCUPANT	2730 W LISBON AVE 100	MILWAUKEE, WI 53208-2059
CURRENT OCCUPANT	1856 N 27TH ST	MILWAUKEE, WI 53208-2001
CURRENT OCCUPANT	1833 N 26TH ST	MILWAUKEE, WI 53205-1444
CURRENT OCCUPANT	1824 N 26TH ST	MILWAUKEE, WI 53205-1443
CURRENT OCCUPANT	2730 W LISBON AVE 209	MILWAUKEE, WI 53208-2059
CURRENT OCCUPANT	2730 W LISBON AVE 303	MILWAUKEE, WI 53208-2059
CURRENT OCCUPANT	2730 W LISBON AVE 202	MILWAUKEE, WI 53208-2059
CURRENT OCCUPANT	2730 W LISBON AVE 206	MILWAUKEE, WI 53208-2059
CURRENT OCCUPANT	2730 W LISBON AVE 300	MILWAUKEE, WI 53208-2059
CURRENT OCCUPANT	1822A N 27TH ST	MILWAUKEE, WI 53208-2001
CURRENT OCCUPANT	1822 N 27TH ST	MILWAUKEE, WI 53208-2001
CURRENT OCCUPANT	1845 N 26TH ST	MILWAUKEE, WI 53205-1444
CURRENT OCCUPANT	2608 W WALNUT ST	MILWAUKEE, WI 53205-1452
CURRENT OCCUPANT	2730 W LISBON AVE 201	MILWAUKEE, WI 53208-2059
CURRENT OCCUPANT	2730 W LISBON AVE 307	MILWAUKEE, WI 53208-2059
CURRENT OCCUPANT	1824 N 27TH ST	MILWAUKEE, WI 53208-2001
CURRENT OCCUPANT	1837 N 26TH ST	MILWAUKEE, WI 53205-1444
CURRENT OCCUPANT	1829 N 26TH ST	MILWAUKEE, WI 53205-1444
CURRENT OCCUPANT	1823 N 26TH ST	MILWAUKEE, WI 53205-1444
CURRENT OCCUPANT	1836 N 26TH ST	MILWAUKEE, WI 53205-1443
CURRENT OCCUPANT	1838 N 26TH ST	MILWAUKEE, WI 53205-1443
CURRENT OCCUPANT	2730 W LISBON AVE 200	MILWAUKEE, WI 53208-2059
CURRENT OCCUPANT	2714 W WALNUT ST	MILWAUKEE, WI 53208-2031
CURRENT OCCUPANT	1824A N 27TH ST	MILWAUKEE, WI 53208-2001
CURRENT OCCUPANT	2602 W LISBON AVE	MILWAUKEE, WI 53205-1448
CURRENT OCCUPANT	1836A N 26TH ST	MILWAUKEE, WI 53205-1443
CURRENT OCCUPANT	1826 N 26TH ST	MILWAUKEE, WI 53205-1443
CURRENT OCCUPANT	2730 W LISBON AVE 103	MILWAUKEE, WI 53208-2059
CURRENT OCCUPANT	2730 W LISBON AVE 208	MILWAUKEE, WI 53208-2059
CURRENT OCCUPANT	2730 W LISBON AVE 306	MILWAUKEE, WI 53208-2059
CURRENT OCCUPANT	2623 W VINE ST	MILWAUKEE, WI 53205-1455
CURRENT OCCUPANT	1834 N 27TH ST	MILWAUKEE, WI 53208-2001
CURRENT OCCUPANT	2618 W WALNUT ST	MILWAUKEE, WI 53205-1452
CURRENT OCCUPANT	2612 W LISBON AVE	MILWAUKEE, WI 53205-1448
CURRENT OCCUPANT	2610 W WALNUT ST	MILWAUKEE, WI 53205-1452
CURRENT OCCUPANT	1846 N 26TH ST	MILWAUKEE, WI 53205-1443
CURRENT OCCUPANT	1822 N 26TH ST	MILWAUKEE, WI 53205-1443
CURRENT OCCUPANT	1822 N 28TH ST	MILWAUKEE, WI 53208-2007
CURRENT OCCUPANT	2730 W LISBON AVE 304	MILWAUKEE, WI 53208-2059
CURRENT OCCUPANT	2730 W LISBON AVE 204	MILWAUKEE, WI 53208-2059
CURRENT OCCUPANT	1851 N 27TH ST	MILWAUKEE, WI 53208-2002
CURRENT OCCUPANT	1830 N 27TH ST	MILWAUKEE, WI 53208-2001
CURRENT OCCUPANT	2608A W WALNUT ST	MILWAUKEE, WI 53205-1452
CURRENT OCCUPANT	2730 W LISBON AVE 302	MILWAUKEE, WI 53208-2059
CURRENT OCCUPANT	2730 W LISBON AVE 305	MILWAUKEE, WI 53208-2059
CURRENT OCCUPANT	2730 W LISBON AVE 203	MILWAUKEE, WI 53208-2059
CURRENT OCCUPANT	2730 W LISBON AVE 101	MILWAUKEE, WI 53208-2059
CURRENT OCCUPANT	2730 W LISBON AVE 102	MILWAUKEE, WI 53208-2059

CURRENT OCCUPANT 2730 W LISBON AVE 205 MILWAUKEE, WI 53208-2059
CURRENT OCCUPANT 2730 W LISBON AVE 301 MILWAUKEE, WI 53208-2059

Total Records: 58

Radius: 250.0 feet and Center of Circle: 2624 W Lisbon AV



FILLING STATION AND WEIGHTS & MEASURES SUPPLEMENTAL RENEWAL APPLICATION

Office of the City Clerk License Division

200 E. Wells St. Room 105, Milwaukee, WI 53202 - VON JIGS

(414) 286-2238 license@milwaukee.gov www.milwaukee.gov/license

Legal Business Name: Sultan Enterprises LLC

Premises Address: 2624 W LISBON AV

WEIGHTS & MEASURES DEVICES – Retail Petroleum Meters ONLY

Devices

Fee

W&M 1948 - Retail Petroleum Meters - 16

\$960

LITTER & NOISE

How will the grounds be kept clean? ☐ Sweep ☐ Pressure Wash ☒ Pick Up Litter ☐ Other: _____

How often will grounds be cleaned? ☒ Daily ☐ Weekly ☐ Other: _____

Grounds cleaned by: ☒ Licensee ☐ Building Owner ☐ Employees ☐ Hired Maintenance ☐ Other: _____

How are noise issues prevented/addressed? (check all that apply)

☒ Security ☒ Manager approaches customer(s) ☐ Call police ☐ Signs posted ☐ Other: _____

HOURS OF OPERATION

Are there any changes to the current hours of operation?

☒ NO

☐ YES

If YES, describe changes:

REQUIRED SIGNATURE

Print Name

AFTAB SULTAN

Signature of Sole Proprietor, Partner, 20% or more Shareholder,
or the Agent - only if there are no 20% or more shareholders

Aftab Sultan

ALSO COMPLETE REVERSE SIDE →



FOOD DEALER LICENSE SUPPLEMENTAL RENEWAL APPLICATION

Office of the City Clerk License Division

200 E. Wells St. Room 105, Milwaukee, WI 53202

(414) 286-2238 license@milwaukee.gov www.milwaukee.gov/license

cc1

SULTAN, Aftab, Agent
Sultan Enterprises LLC
2624 W LISBON AV
Milwaukee WI 53205

Current License EXP DATE: 1/31/2017 Application Due Date: 10/13/2016
\$75 Late Fee Begins 10/14/2016 FOOD 6245

RENEWAL FEE: \$350.00

SECTION 1 - HOURS OF OPERATION

Are there any changes to the current hours of operation? ☒ NO IF NO, SKIP THIS SECTION

☐ YES IF YES, DESCRIBE: _____

Your current hours of operation are listed on your current license.

Please note: If you will be open earlier or later than the hours listed on your current license for even one event or holiday (for example, St. Patrick's Day, Brewers Opening Day, etc.) during the license period, this must be reported and printed on your license.

SECTION 2 - LITTER & NOISE

Are there any changes to your Litter/Noise plan? ☒ NO IF NO, SKIP THIS SECTION

☐ YES IF YES, ANSWER QUESTIONS BELOW

What are your plans to keep the grounds clean? ☐ Sweep ☐ Pressure Wash ☐ Pick Up Litter ☐ Hired Maintenance
☐ Building Owner's Responsibility ☐ Garbage Cans Outside ☐ Other _____

How often will the grounds be cleaned? ☐ Daily ☐ Weekly ☐ As Needed ☐ Monthly ☐ Other _____

Who will keep the grounds clean? ☐ Licensee ☐ Building Owner ☐ Employees ☐ Hired Maintenance ☐ Other _____

How are noise issues prevented/addressed? ☐ Security ☐ Manager approaches customer(s) ☐ Call police ☐ Signs posted
☐ Other _____

SECTION 3 - ACKNOWLEDGEMENT & SIGNATURE

Your current food license includes the following business operations: **Processing, No Hazardous Foods, Sales < \$20,000, Convenience - Gas Station**

*If Pre-Pack, Do you sell HAZARDOUS FOODS (i.e. Frozen Pizzas, Cheese, Eggs, Milk, etc. - foods that require temperature control)

☒ YES (list foods) PIZZA, MILK, SODAS, CANS

☐ NO - IF NO, YOU DO NOT NEED TO RENEW THIS LICENSE

Except for any changes of hours of operation listed in Section 1, I confirm that no changes are being made to the business operations for the 2016-2017 renewal period.

Signature of Individual, Partner, Agent or 20% or More Shareholder: Aftab Sultan

ALSO COMPLETE REVERSE SIDE