

# CERTIFIED SURVEY MAP NO.

A DIVISION OF LOTS 1 THROUGH 13 IN BLOCK 30, LOTS 1 THROUGH 10 IN BLOCK 31, LOTS 1 THROUGH 11 IN BLOCK 32, LOTS 1 THROUGH 3 IN BLOCK 33, LOT 1 IN BLOCK 40, THE VACATED ALLEYS IN BLOCKS 30, 31 AND 32, VACATED NORTH COMMERCE STREET, WEST MCKINLEY AVENUE AND WEST VLIIET STREET ADJACENT TO BLOCKS 30, 31, 32, 33 AND 40 ALL IN PLAT OF THE TOWN OF MILWAUKEE ON THE WEST SIDE OF THE RIVER AND LANDS ALL IN THE NORTHEAST 1/4, NORTHWEST 1/4, SOUTHWEST 1/4 AND SOUTHEAST 1/4 OF THE SOUTHEAST 1/4 OF SECTION 20, TOWN 7 NORTH, RANGE 22 EAST, IN THE CITY OF MILWAUKEE, MILWAUKEE COUNTY, WISCONSIN

WEST CHERRY STREET  
WEST MCKINLEY AVENUE  
NORTH DR. MARTIN LUTHER KING JR. DRIVE  
OLD WORLD THIRD ST  
UNPLATTED LANDS

TAX KEY NOS. 3610304111,  
3610308100, 3610309100,  
3610310110 AND 3610314110

ZONING: C9BA

BEARINGS ARE REFERENCED TO THE SOUTH LINE OF THE SE 1/4 OF SECTION 20 RECORDED AS N 89°38'09" E ON C.S.M. NO. 6921.

LOT 1  
130,069 sq.ft.  
2.9860 acres

LOT 2  
119,385 sq.ft.  
2.7407 acres

LOT 3  
47,934 sq.ft.  
1.1004 acres

LOT 4  
62,553 sq.ft.  
1.4360 acres

WEST VLIIET STREET

WEST MCKINLEY AVENUE

SW CORNER, SE 1/4 SECTION 20-7-22 CONCRETE MONUMENT WITH BRASS CAP

SE CORNER, SE 1/4 SECTION 20-7-22 ALUMINUM MONUMENT

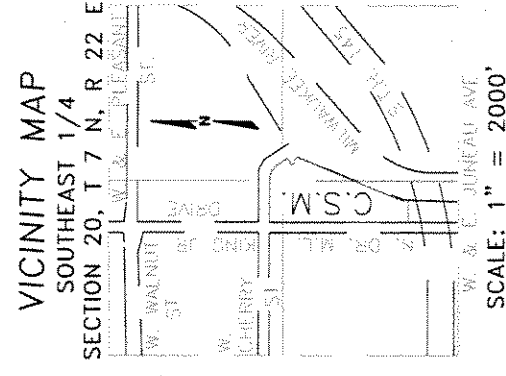

SEE SHEET 2 FOR MONUMENTATION, EXISTING EASEMENTS, INTERIOR ANGLES AND BUILDING TIES

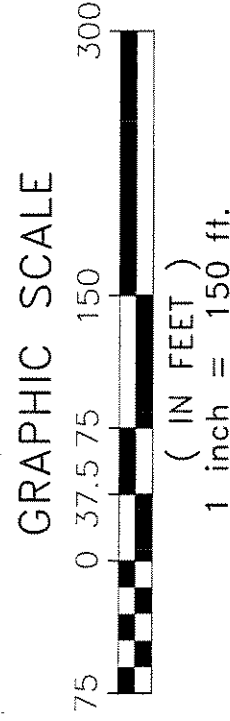

SOUTH LINE, SE 1/4, SECTION 20 N 89°38'09" E 2649.70

## National Survey & Engineering

A Division of R.A. Smith & Associates, Inc.



262-781-1000  
Fax 262-797-7373  
16745 W. Bluemound Road  
Suite 200  
Brookfield, WI 53005-5938  
www.nsae.com

S:\Studio2\05620-01\Drawings\Consult CS101L15.dwg\Model

SHEET 1 OF 4 SHEETS

# CERTIFIED SURVEY MAP NO.

A DIVISION OF PARCEL 1 OF CERTIFIED SURVEY MAP NO. 4968 AND PARCELS 1, 2 AND 3 OF CERTIFIED SURVEY MAP NO. 6921 IN THE NORTHEAST 1/4 AND NORTHWEST 1/4 OF THE SOUTHWEST 1/4 OF SECTION 20, TOWN 7 NORTH, RANGE 22 EAST, IN THE CITY OF MILWAUKEE, MILWAUKEE COUNTY, WISCONSIN

TAX KEY NOS. 3611831000, 3611951000, 3611952000 AND 3611953000

ZONING: C9C

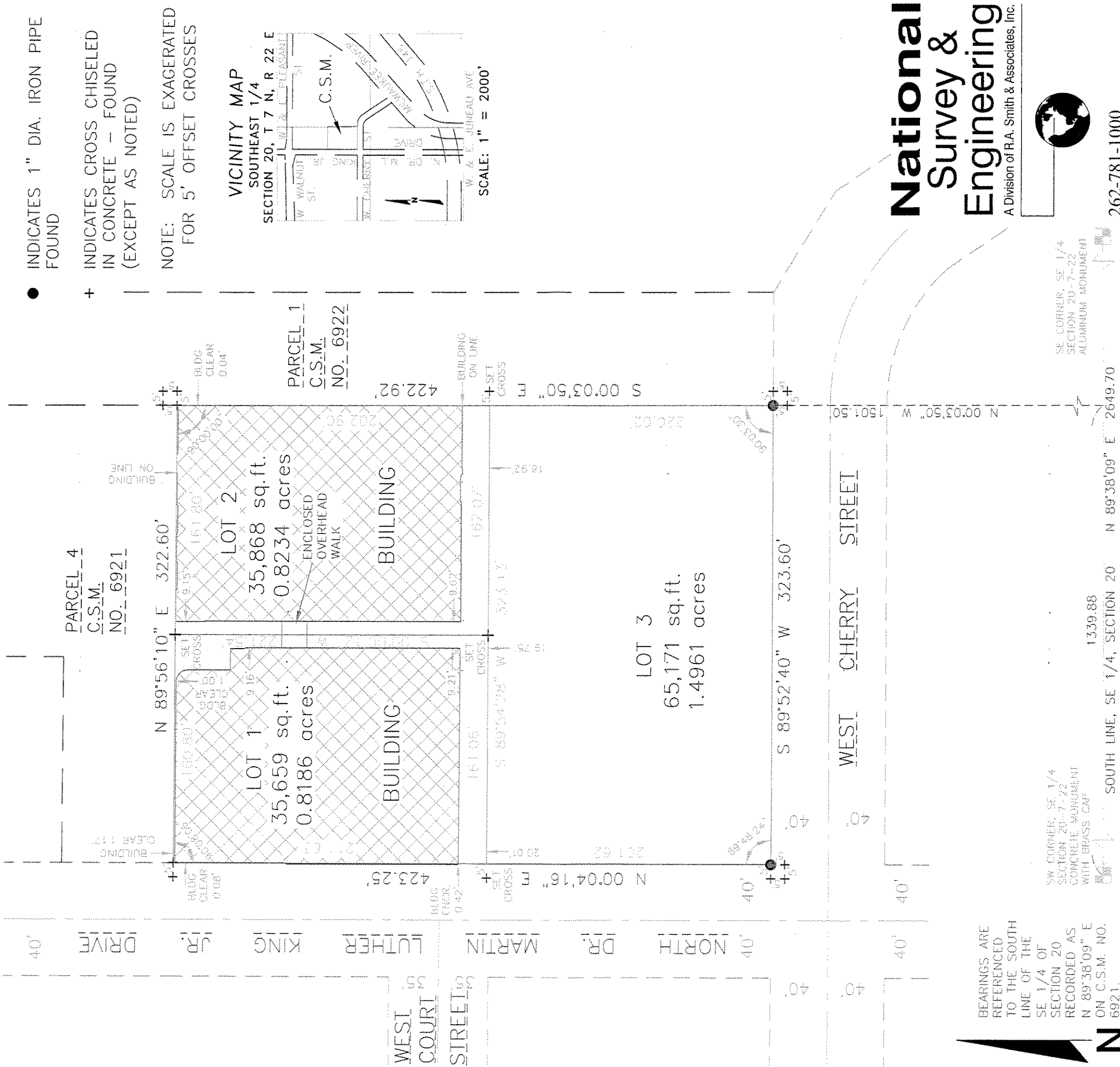

GRAPHIC SCALE



( IN FEET )  
1 inch = 100 ft.

**National Survey & Engineering**  
A Division of R.A. Smith & Associates, Inc.



262-781-1000  
Fax 262-797-7373  
16745 W. Bluemound Road  
Suite 200  
Brookfield, WI 53005-5938  
www.nsae.com  
S:\Studio2\05620-01\Drawings\Constul CS101LJH.DWG\GModel