



LIVING WITH HISTORY

Certificate of Appropriateness

Milwaukee Historic Preservation Commission/200 E. Wells Street/Milwaukee, WI 53202/phone 414-286-5712/fax 414-286-3004

Property 1323 E. BRADY ST.
Description of work Construct new approx. 9 x 21 185 sf addition for two new unisex accessible restrooms, Remove and replace with existing covered roof structure for 34' x 22'.7" 572 sf Remove existing MAU unit and installed restroom in the same location and prep new addition to hold future MAU. Approved as drawn.
Date issued 9/27/2021 PTS ID 115192 COA: REAR ALTERATIONS

In accordance with the provisions of Section 320-21 (11) and (12) of the Milwaukee Code of Ordinances, the Milwaukee Historic Preservation Commission has issued a certificate of appropriateness for the work listed above. The work was found to be consistent with preservation guidelines. The following conditions apply to this certificate of appropriateness:

All finish wood must be smooth and free of knots and must be painted or treated with an opaque stain upon completion. Note: when new, bare wood is left exposed to the exterior elements for a period of only a week or two, the life the of the paint job subsequently applied to it will be decreased.

All work must be done in a craftsman-like manner, and must be completed within one year of the date this certificate was issued. Staff must approve any changes or additions to this certificate before work begins. Work that is not completed in accordance with this certificate may be subject to correction orders or citations. If you require technical assistance, please contact hpc@milwaukee.gov.

If permits are required, you are responsible for obtaining them from the Milwaukee Development Center. If you have questions about permit requirements, please consult the Development Center's web site, www.milwaukee.gov/build, or call (414) 286-8210.

City of Milwaukee Historic Preservation Staff

Copies to: Development Center, Ald. Nik Kovac, Contractor

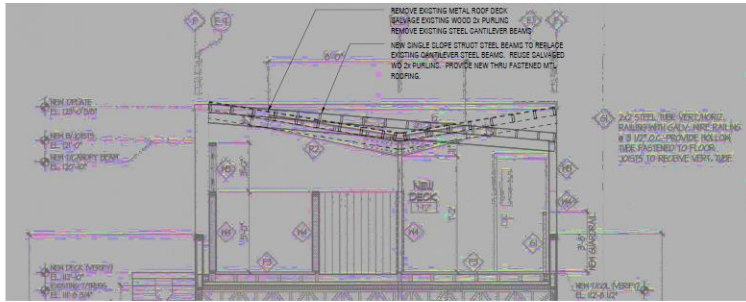

6 Section thru Existing Deck looking West
SCALE: 1/4" = 1'-0"

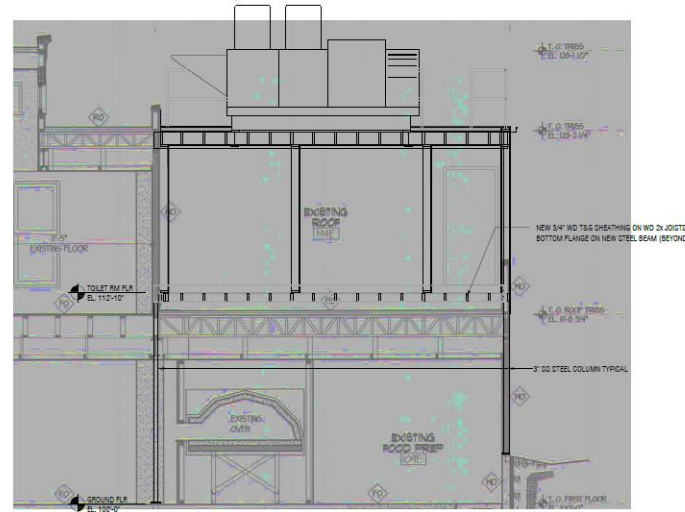

9 Partial Section thru Existing Kitchen Roof looking East
SCALE: 1/4" = 1'-0"

