



**CITY OF MILWAUKEE  
OFFICE OF THE CITY CLERK**

Thursday, June 13, 2019

**COMMITTEE MEETING NOTICE**

AD 04

SINGH, Davinder, Agent  
RK Liquor Inc  
2537 W State St

Milwaukee, WI 53233

You are requested to attend a hearing which is to be held in Room 301-B, Third Floor, City Hall on:

**Tuesday, June 25, 2019 at 10:30 AM**



**Regarding:** Your Class A Malt & Class A Liquor License Renewal Application as agent for "RK Liquor Inc" for "State Beer Liquor" at 2537 W State St.

There is a possibility that your application may be denied for one or more of the following reasons: The recommendation of the committee regarding the application shall be based on evidence presented at the hearing. Per MCO 85-4-4, unless otherwise specified in the code, probative evidence concerning non-renewal, suspension or revocation may include evidence of the following: failure of the applicant to meet municipal qualifications, pending charges against or the conviction of any felony, misdemeanor, municipal offense or other offense, the circumstances of which substantially relate to the circumstances of the particular licensed or permitted activity, by the applicant or by any employee or other agent of the applicant. If the activities of the applicant involve a licensed premises, whether the premises tends to facilitate a public or private nuisance or has been the source of congregations of persons which have resulted in any of the following: disturbance of the peace; illegal drug activity; public drunkenness; drinking in public; harassment of passers-by; gambling; prostitution; sale of stolen goods; public urination; theft; assaults; battery; acts of vandalism including graffiti, excessive littering, loitering, illegal parking, loud noise at times when the licensed premise is open for business; traffic violations; curfew violations; lewd conduct; display of materials harmful to minors, pursuant to s. 106-9.6; or any other factor which reasonably relates to the public health, safety and welfare, or failure to comply with the approved plan of operation. See attached police report or correspondence.

**Notice for applicants with warrants or unpaid fines:**

Proof of warrant satisfaction or payment of fines must be submitted at the hearing on the above date and time. Failure to comply with this requirement may result in a delay of the granting/denial of your application.

Failure to appear at this meeting may result in the denial of your license. Individual applicants must appear only in person or by an attorney. Corporate or Limited Liability applicants must appear only by the agent designated on the application or by an attorney. Partnership applicants must appear by a partner listed on the application or by an attorney. If you wish to do so and at your own expense, you may be accompanied by an attorney of your choosing to represent you at this hearing.

You will be given an opportunity to speak on behalf of the application and to respond and challenge any charges or reasons given for the denial. No petitions can be accepted by the committee, unless the people who signed the petition are present at the committee hearing and willing to testify. You may present witnesses under oath and you may also confront and cross-examine opposing witnesses under oath. If you have difficulty with the English language, you should bring an interpreter with you, at your expense, so that you can answer questions and participate in your hearing.

You may examine the application file at this office during regular business hours prior to the hearing date. Inquiries regarding this matter may be directed to the person whose signature appears below.

Limited parking for persons attending meetings in City Hall is available at reduced rates (5 hour limit) at the Milwaukee Center on the southwest corner of East Kilbourn and North Water Street. Parking tickets must be validated in the first floor information booth in City Hall.

PLEASE NOTE: Upon reasonable notice, efforts will be made to accommodate the needs of disabled individuals through sign language interpreters or other auxiliary aids. For additional information or to request this service, contact the Council Services Division ADA Coordinator at (414) 286-2998, Fax - (414) 286-3456, TDD - (414) 286-2025.

JIM OWCZARSKI, CITY CLERK

BY:

\_\_\_\_\_  
Jessica Celella  
License Division Manager

**If you have questions regarding this notice, please contact the License Division at (414) 286-2238.**

200 E. Wells Street, Room 105, City Hall, Milwaukee, WI 53202. [www.milwaukee.gov/license](http://www.milwaukee.gov/license)  
Phone: (414) 286-2238 Fax: (414) 286-3057 Email Address: [License@milwaukee.gov](mailto:License@milwaukee.gov)

**Roman, Carmen**

---

**From:** Becker, Keren  
**Sent:** Monday, May 13, 2019 1:17 PM  
**To:** Roman, Carmen  
**Subject:** FW: RK Liquor - 2537 W. State

Keren Becker  
License Specialist III  
City Clerk – License Division  
O: (414) 286-2238  
F: (414) 286-3057  
[License@Milwaukee.gov](mailto:License@Milwaukee.gov)  
[www.Milwaukee.gov/license](http://www.Milwaukee.gov/license)

REDACTED RECORD



---

**From:** Byrd, Yashica  
**Sent:** Monday, May 13, 2019 1:10 PM  
**To:** Becker, Keren  
**Cc:** Celella, Jessica  
**Subject:** FW: RK Liquor - 2537 W. State

Please add.

Yashica Byrd  
License Division Assistant Manager  
200 E Wells St Room 105, Milwaukee, WI 53202  
(414)286-2238



---

**From:** Bauman, Robert  
**Sent:** Monday, May 13, 2019 1:06 PM  
**To:** Celella, Jessica; Byrd, Yashica  
**Subject:** FW: RK Liquor - 2537 W. State

Here are the photos.

**From:** [redacted]  
**Sent:** Monday, May 13, 2019 12:34 PM  
**To:** License  
**Cc:** [redacted]  
**Subject:** RK Liquor - 2537 W. State

[redacted]

License Division-

Near West Side Partners have concerns regarding the renewal of RK Liquor at 2537 W. State Street. This longtime liquor store appears to have not made many improvements by the way of the external facade and the surrounding property in the past couple of decades.

Here are some concerns the community of the Near West Side has with this establishment. We have also added pictures below for further context.

- Proactively addressing the loitering in front of the building
- Addressing the boarded up windows of the property (i.e. Painting, artwork, window dressing, etc.)
- Addressing the distressed painted areas of the building on the facade, first and second stories
- Addressing the carriage walk that is currently filled with asphalt
- Addressing the trash with both proactive clean-ups and adding a trash can in front of the property
- Addressing the rear of the property with the distressed fencing
- Addressing the dirty and scratched windows of the facades
- Addressing the worn and filthy facade and entrance way of the property

**REDACTED RECORD**

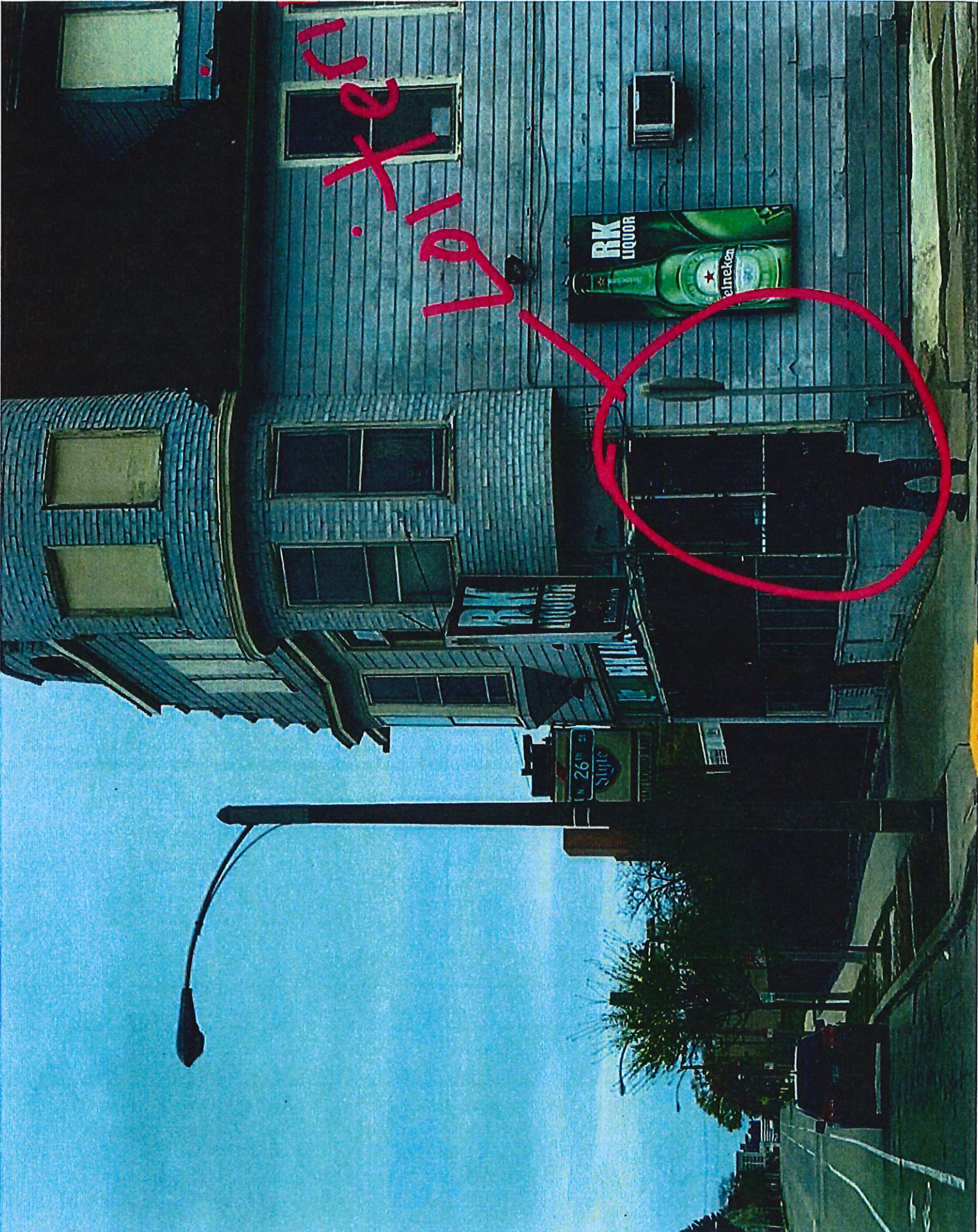

W. 26th St.

RK LIQUOR  
Heineken

N 26th St  
Duffie

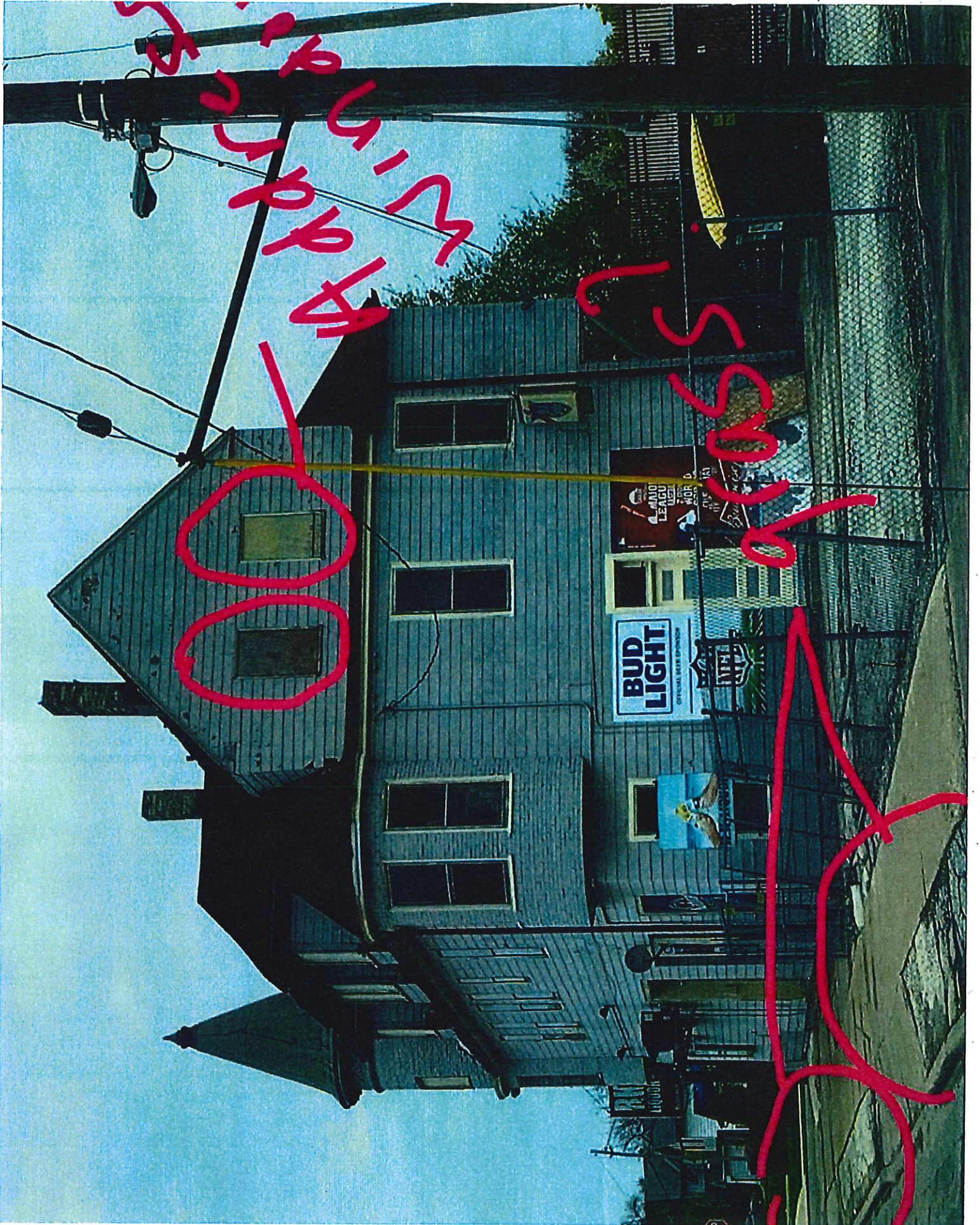

00

APR 13

SOS

BUD LIGHT  
OFFICIAL BEER SPONSOR

MAD LEAD  
LAST  
FOR

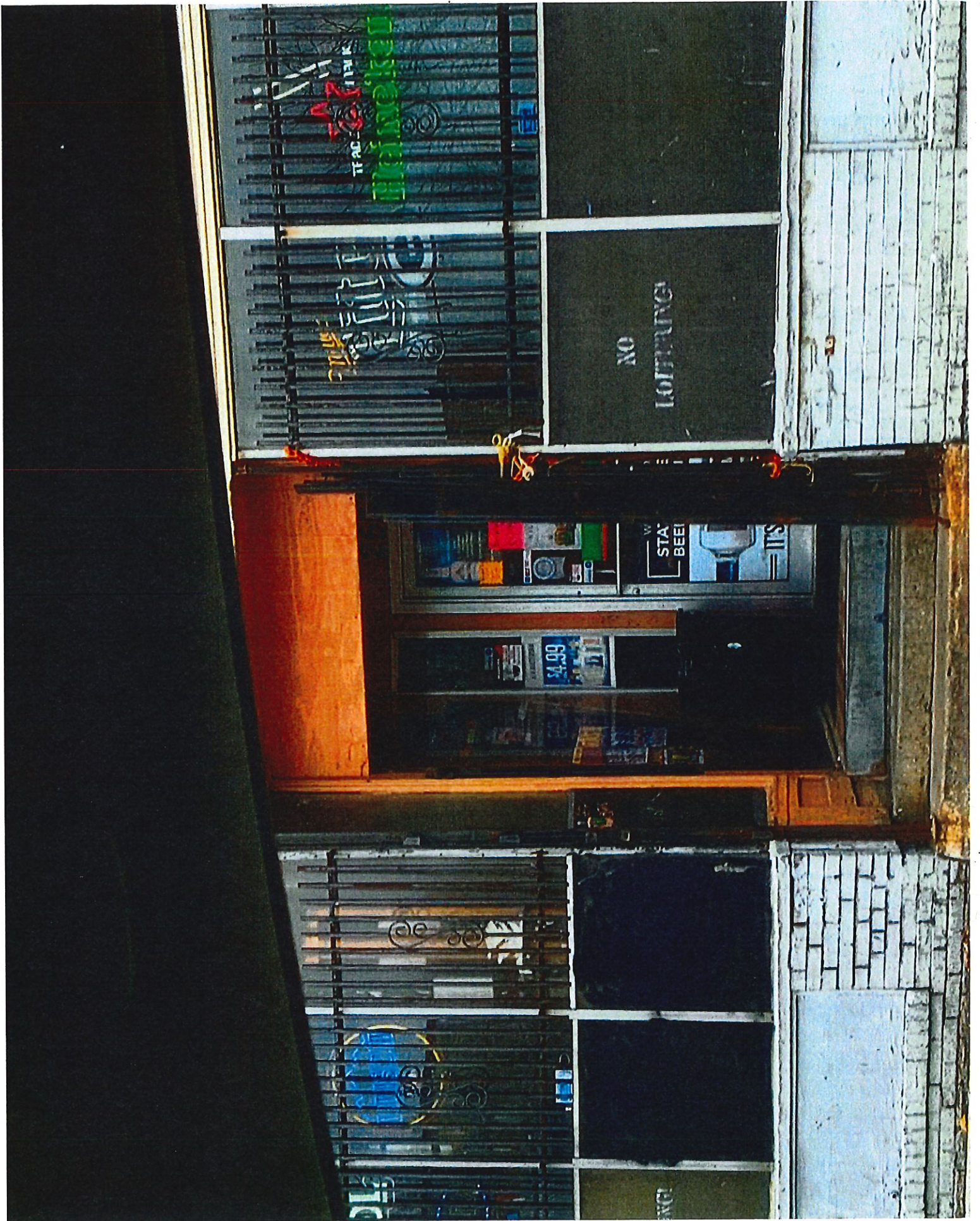

TRAC  
HANGING

TRAC

NO  
LOITERING

STAY  
BEER  
ITS

44.99

TRAC

TRAC

TRAC

# MILWAUKEE POLICE DEPARTMENT LICENSING

## CRIMINAL RECORD/ORDINANCE VIOLATION/INCIDENTS SYNOPSIS

DATE: 05/09/2019  
LICENSE TYPE: A MALT, A LIQUOR  
NEW:   
RENEWAL:

No. 293360  
Application Date: 05/09/2019

License Location: 2537 W State St  
Business Name: RK Liquor

Licensee/Applicant: SINGH, Davinder  
(Last Name, First Name, MI)  
Date of Birth: 02/02/1968

Home Address: 7085 S Carmel Dr  
City: Franklin State: WI Zip Code: 53132  
Home Phone:

This report is written by Police Officer David Novak, assigned to the License Investigation Unit, Days.

The Milwaukee Police Department's investigation regarding this application revealed the following:

1. On 02/24/2016 officers went to State Beer Liquor, 2537 W. State St for a licensed premises check. The officer asked to see the licenses and was told they were not on the premise. The applicant was cited for Display of License-Posting Required.

Charge: Display of License-Posting Required  
Finding: Guilty  
Sentence: Fined \$170.00  
Date: 08/19/2016  
Case: 16015142

=====  
Item #1 updated with disposition on 05/10/2017

2. On 02/16/2017 officers responded to a strong armed robbery call at State Beer Liquor, 2537 W. State St. The victim, who was a customer of the store, stated an unknown male pushed him and took his money. The clerk observed the incident and was cooperative with the officers. The video of the incident was recovered. Milwaukee Police Department IR# 17-047-0137 filed.
- =====

3. On 08/25/2017 officers were dispatched to a strong armed robbery at 2537 W. State St. The clerk, Sukhwinder SINGH, stated a frequent customer came in and took three bottles of wine. The officers viewed the surveillance video and identified the subject who is known to them. He was stopped the next day and cited for this incident.
4. On 11/03/2017 officers were dispatched to State Beer and Liquor, 2537 W. State St for a trouble with subject. The applicant was on scene and stated a subject who had been banned was at the store refusing to leave. The subject was identified and cited.
5. On 11/05/2017 officers were dispatched to a fight inside State Beer and Liquor, 2537 W. State St. The officers spoke with the manager, Bhupinder SINGH, who stated a subject who had been banned was in the store causing a disturbance. He did not wish to press charges, he just wanted the subject to not return.
6. On 11/14/2017 officers were advised by the clerk at State Beer and Liquor of a theft that occurred on 11/13/2017. The clerk, Bhupinder SINGH, stated a subject took a bottle of liquor without paying for it. The officers viewed the video and identified the subject who was known to them. A report was filed and presented to the District Attorney's office.
7. On 11/26/2017 at 4:26am officers were dispatched to an entry to business complaint at 2537 W. State St. The investigation revealed an entry did occur and bottles of alcohol were taken. The applicant was on scene and cooperative. He did not know how to view the surveillance at the store monitors but showed the officer on his phone.
8. On 12/17/2017 at 4:19am officers were dispatched to an entry complaint at 2537 W. State St. The officer cleared the building but did not locate any suspects. The applicant arrived and showed the officer video surveillance on his phone. The video showed a subject entering through a side door and removing property. The subject returns two more times and removes addition property. The applicant did not know how to copy the footage but stated he would attempt to email it.
9. On 02/14/2018 officers observed a subject loitering in front of the store at 2537 W. State St. The subject walked off when he saw police. The clerk confirmed the subject had been loitering outside for 30 minutes and requested the officer ask him to not loiter in front of the store. The subject was located and arrested for a violation of probation.

=====





Thursday, June 13, 2019



# Notice of Public Hearing

---

SINGH, Davinder, Agent  
State Beer Liquor at 2537 W State St  
Class A Malt & Class A Liquor License Renewal Application

**Tuesday, June 25, 2019 at 10:30 AM**

To whom it may concern:

The above application has been made by the above named applicant(s). This requires approval from the Licenses Committee and the Common Council of the City of Milwaukee. The hearing before the Licenses Committee will take place on 6/25/2019 at 10:30 AM, in Room 301-B, Third Floor, City Hall. If you wish, you may provide testimony at the hearing regarding the request; see below for further information. You are not required to attend the hearing. Once the Licenses Committee makes its recommendation, this recommendation is forwarded to the full Common Council for approval at its next regularly scheduled hearing. Please review the information below and if you have further questions regarding this process, please contact the License Division at (414) 286-2238.

---

## Important details for those wishing to provide information for the Licenses Committee to consider when making its recommendation:

1. The license application is scheduled to be heard at the above time. Due to other hearings running longer than scheduled, you may have to wait some time to provide your testimony.
2. You must appear in person and testify as to matters that you have personally experienced or seen. (You cannot provide testimony for your neighbor, parent or anyone else; this is considered hearsay and cannot be considered by the committee.)
3. No letters or petitions can be accepted by the committee (unless the person who wrote the letter or the persons who signed the petition are present at the committee hearing and willing to testify).
4. Persons opposed to the license application are given the opportunity to testify first; supporters may testify after the opponents have finished.
5. When you are called to testify, you will be sworn in and asked to give your name, and address. (If your first and/or last names are uncommon please spell them.)
6. You may then provide testimony.
  - a. Include only information relating to the above license application.
  - b. Include only information you have personally witnessed or seen.
  - c. Provide concise and relevant information detailing how this business has affected or may affect the peaceful enjoyment of your neighborhood.
  - d. If by the time you have the opportunity to testify, the information you wish to share has already been provided to the committee, you may state that you agree with the previous testimony. Redundant or repetitive testimony will not assist the committee in making its recommendation.
7. After giving your testimony, the members of the Licenses Committee and the licensee may ask questions regarding the testimony you have given or other factors relating to the license application.
8. Business Competition is not a valid basis for denial or non-renewal of a license.  
**Please Note: If you have submitted an objection to the above application your objection cannot be considered by the committee unless you personally testify at the hearing.**

OCCUPANT	MAIL ADDRESS	CITY, STATE ZIP
CURRENT OCCUPANT	2612 W STATE ST	MILWAUKEE, WI 53233
CURRENT OCCUPANT	1026 N 26TH ST	MILWAUKEE, WI 53233
CURRENT OCCUPANT	917 N 26TH ST 404	MILWAUKEE, WI 53233
CURRENT OCCUPANT	917 N 26TH ST 304	MILWAUKEE, WI 53233
CURRENT OCCUPANT	917 N 26TH ST 303	MILWAUKEE, WI 53233
CURRENT OCCUPANT	2614 W STATE ST	MILWAUKEE, WI 53233
CURRENT OCCUPANT	2525 W HIGHLAND AVE	MILWAUKEE, WI 53233
CURRENT OCCUPANT	917 N 26TH ST 402	MILWAUKEE, WI 53233
CURRENT OCCUPANT	917 N 26TH ST 302	MILWAUKEE, WI 53233
CURRENT OCCUPANT	917 N 26TH ST 203	MILWAUKEE, WI 53233
CURRENT OCCUPANT	917 N 26TH ST 201	MILWAUKEE, WI 53233
CURRENT OCCUPANT	917 N 26TH ST 101	MILWAUKEE, WI 53233
CURRENT OCCUPANT	962 N 26TH ST	MILWAUKEE, WI 53233
CURRENT OCCUPANT	917 N 26TH ST 104	MILWAUKEE, WI 53233
CURRENT OCCUPANT	917 N 26TH ST 204	MILWAUKEE, WI 53233
CURRENT OCCUPANT	917 N 26TH ST 403	MILWAUKEE, WI 53233
CURRENT OCCUPANT	917 N 26TH ST 401	MILWAUKEE, WI 53233
CURRENT OCCUPANT	917 N 26TH ST 103	MILWAUKEE, WI 53233
CURRENT OCCUPANT	2619 W STATE ST	MILWAUKEE, WI 53233
CURRENT OCCUPANT	917 N 26TH ST 102	MILWAUKEE, WI 53233
CURRENT OCCUPANT	917 N 26TH ST 202	MILWAUKEE, WI 53233
CURRENT OCCUPANT	917 N 26TH ST 301	MILWAUKEE, WI 53233

Total Records: 22

Radius: 250.0 feet and Center of Circle: 2537 W State St

# 2018-2019 Plan of Operation for 2537 W STATE ST

## 1. Litter & Security Plans

How are the grounds kept clean?  Sweep  Pressure Wash  Pick Up Litter  Other:

How often will grounds be cleaned?  Daily  Weekly  Other:

Who cleans the grounds?  Licensee  Building Owner  Employees  Hired Maintenance  Other:

How are noise issues prevented and/or addressed?  Security  Manager approaches customer(s)  Call Police  Signs Posted  Other:

Are there designated outdoor smoking areas?  No  Yes If Yes, Describe:

Number of garbage cans: Inside 1 Locations: IN SIDE BY COUNTER  
 Outside 1 Locations: OUTSIDE BY DOOR

Is a crowd control barrier used?  No  Yes If Yes, Describe:

Number of restrooms: 10 Name of solid waste contractor: WASTA MAN LI

Are there parking spaces on the premises?  No  Yes If Yes, list number of spaces: \_\_\_\_\_ and describe security plans:

Are there designated loading areas?  No  Yes If Yes, describe security plans:

Do you have security personnel on the premise?  No  Yes If Yes, how many? \_\_\_\_\_

AND What are their responsibilities? \_\_\_\_\_

What security equipment do they use? \_\_\_\_\_

List their licensing, certification or training credentials: \_\_\_\_\_

Are there security cameras?  No  Yes If Yes, list all locations: ALL INSIDE ALL AROUND THE BUILDING

Are searches and/or identification checks conducted upon entry?  No  Yes If Yes, describe:

## 2. Percentage of Sales (must total 100%)

Alcohol 78 % Food Sales 10 % Entertainment \_\_\_\_\_ % Other 12 %

## 3. Businesses On The Premises (choose all that apply):

- Restaurant  Cafe/Coffee Shop  Cocktail Lounge  Convenience Store  Night Club  Liquor Store  Tavern  Sports Facility  
 Hotel  Banquet Hall  Supermarket  Private/Fraternal/Veterans' Club  Other:

## 4. Hours of Operation and Age Restriction

Are there any changes to the current hours of operation or age restriction?  No  Yes If Yes, Describe:

Please Note: If you will be open earlier or later than the hours listed on your current license for even one event or holiday (for example, St. Patrick's Day, Brewers Opening Day, etc.) during the license period, this must be reported and printed on your license.

Your hours of operation and age restriction are listed on your current license.

## 5. Floor Plan and Capacity

Are you requesting any changes to your capacity or floor plan\*?  No  Yes If yes, describe: \_\_\_\_\_ and submit a new floor plan with this renewal application. A sample plan can be found online at [www.milwaukee.gov/licenses](http://www.milwaukee.gov/licenses) under License Forms and Related Information.

Alcohol/Food Establishments: A "Permanent Extension of Premises Application" is required if you are adding any square footage to the licensed premises.

## 6. Sidewalk Dining: Fee:

Are there any changes to the sidewalk dining site plan?  No  Yes If Yes, submit an updated site plan with this application.

## 7. Food License: Fee:

Your current food license includes the following food operations: Are there any changes to your food operations as listed above?  No  Yes, if Yes, explain

## 8. Weights and Measures: Fee:

Number/Type of Devices:  
 Are there any changes to the number or types of devices?  No  Yes  
 If yes, contact our office for further instructions.



CITY OF MILWAUKEE  
OFFICE OF THE CITY CLERK

Thursday, June 13, 2019

COMMITTEE MEETING NOTICE

AD 04

WALIA, Ajit S, Agent  
CONTINENTAL A 1 CORP  
1202 W HIGHLAND Av

MILWAUKEE, WI 53233

You are requested to attend a hearing which is to be held in Room 301-B, Third Floor, City Hall on:

**Tuesday, June 25, 2019 at 10:30 AM**

**Regarding:** Your Extended Hours Establishments, Food Dealer, Filling Station, and Weights & Measures License Renewal Applications as agent for "CONTINENTAL A 1 CORP" for "PANTRY 41 #12" at 1202 W HIGHLAND Av.

There is a possibility that your application may be denied for one or more of the following reasons: The recommendation of the committee regarding the application shall be based on evidence presented at the hearing. Per MCO 85-4-4, unless otherwise specified in the code, probative evidence concerning non-renewal, suspension or revocation may include evidence of the following: failure of the applicant to meet municipal qualifications, pending charges against or the conviction of any felony, misdemeanor, municipal offense or other offense, the circumstances of which substantially relate to the circumstances of the particular licensed or permitted activity, by the applicant or by any employee or other agent of the applicant. If the activities of the applicant involve a licensed premises, whether the premises tends to facilitate a public or private nuisance or has been the source of congregations of persons which have resulted in any of the following: disturbance of the peace; illegal drug activity; public drunkenness; drinking in public; harassment of passers-by; gambling; prostitution; sale of stolen goods; public urination; theft; assaults; battery; acts of vandalism including graffiti, excessive littering, loitering, illegal parking, loud noise at times when the licensed premise is open for business; curfew violations; traffic violations; lewd conduct; display of materials harmful to minors, pursuant to s. 106-9.6; or any other factor which reasonably relates to the public health, safety and welfare, or failure to comply with the approved plan of operation. See attached police report or correspondence.

**Notice for applicants with warrants or unpaid fines:**

Proof of warrant satisfaction or payment of fines must be submitted at the hearing on the above date and time. Failure to comply with this requirement may result in a delay of the granting/denial of your application.

Failure to appear at this meeting may result in the denial of your license. Individual applicants must appear only in person or by an attorney. Corporate or Limited Liability applicants must appear only by the agent designated on the application or by an attorney. Partnership applicants must appear by a partner listed on the application or by an attorney. If you wish to do so and at your own expense, you may be accompanied by an attorney of your choosing to represent you at this hearing.

You will be given an opportunity to speak on behalf of the application and to respond and challenge any charges or reasons given for the denial. No petitions can be accepted by the committee, unless the people who signed the petition are present at the committee hearing and willing to testify. You may present witnesses under oath and you may also confront and cross-examine opposing witnesses under oath. If you have difficulty with the English language, you should bring an interpreter with you, at your expense, so that you can answer questions and participate in your hearing.

You may examine the application file at this office during regular business hours prior to the hearing date. Inquiries regarding this matter may be directed to the person whose signature appears below.

Limited parking for persons attending meetings in City Hall is available at reduced rates (5 hour limit) at the Milwaukee Center on the southwest corner of East Kilbourn and North Water Street. Parking tickets must be validated in the first floor information booth in City Hall.

PLEASE NOTE: Upon reasonable notice, efforts will be made to accommodate the needs of disabled individuals through sign language interpreters or other auxiliary aids. For additional information or to request this service, contact the Council Services Division ADA Coordinator at (414) 286-2998, Fax - (414) 286-3456, TDD - (414) 286-2025.

JIM OWCZARSKI, CITY CLERK

BY:

\_\_\_\_\_

Jessica Celella

License Division Manager

**If you have questions regarding this notice, please contact the License Division at (414) 286-2238.**

200 E. Wells Street, Room 105, City Hall, Milwaukee, WI 53202. [www.milwaukee.gov/license](http://www.milwaukee.gov/license)  
Phone: (414) 286-2238 Fax: (414) 286-3057 Email Address: [License@milwaukee.gov](mailto:License@milwaukee.gov)

- 2941256 -

**Roman, Carmen**

---

**From:** License  
**Sent:** Monday, June 3, 2019 3:22 PM  
**To:** Roman, Carmen  
**Subject:** FW: 1202 W. Highland  
**Attachments:** IMG-1862.JPG; IMG-1863.JPG; IMG-1866.JPG; IMG-1868.JPG; IMG-1870.JPG;  
 IMG-1872.JPG; IMG-1879.JPG; IMG-1880.JPG  
  
**Importance:** High

Please attach ASAP

Keren Becker  
 License Specialist III  
 City Clerk – License Division  
 O: (414) 286-2238  
 F: (414) 286-3057  
[License@Milwaukee.gov](mailto:License@Milwaukee.gov)  
[www.Milwaukee.gov/license](http://www.Milwaukee.gov/license)

**REDACTED RECORD**



**From:** \_\_\_\_\_  
**Sent:** Monday, June 3, 2019 9:26 AM  
**To:** License  
**Cc:** Bauman, Robert; [outreach@nearwestsidepartners.org](mailto:outreach@nearwestsidepartners.org); [nwspambassadors@gmail.com](mailto:nwspambassadors@gmail.com); Yang, John  
**Subject:** 1202 W. Highland

Dear License Committee-

The \_\_\_\_\_rs would like to highlight our concerns regarding the property referenced above. Pictures are attached for evidence.

- Landscaping
- Hanging wires
- Graffiti
- Inventory and stock cluttering windows
- Property owned by owner to the northern border not maintained









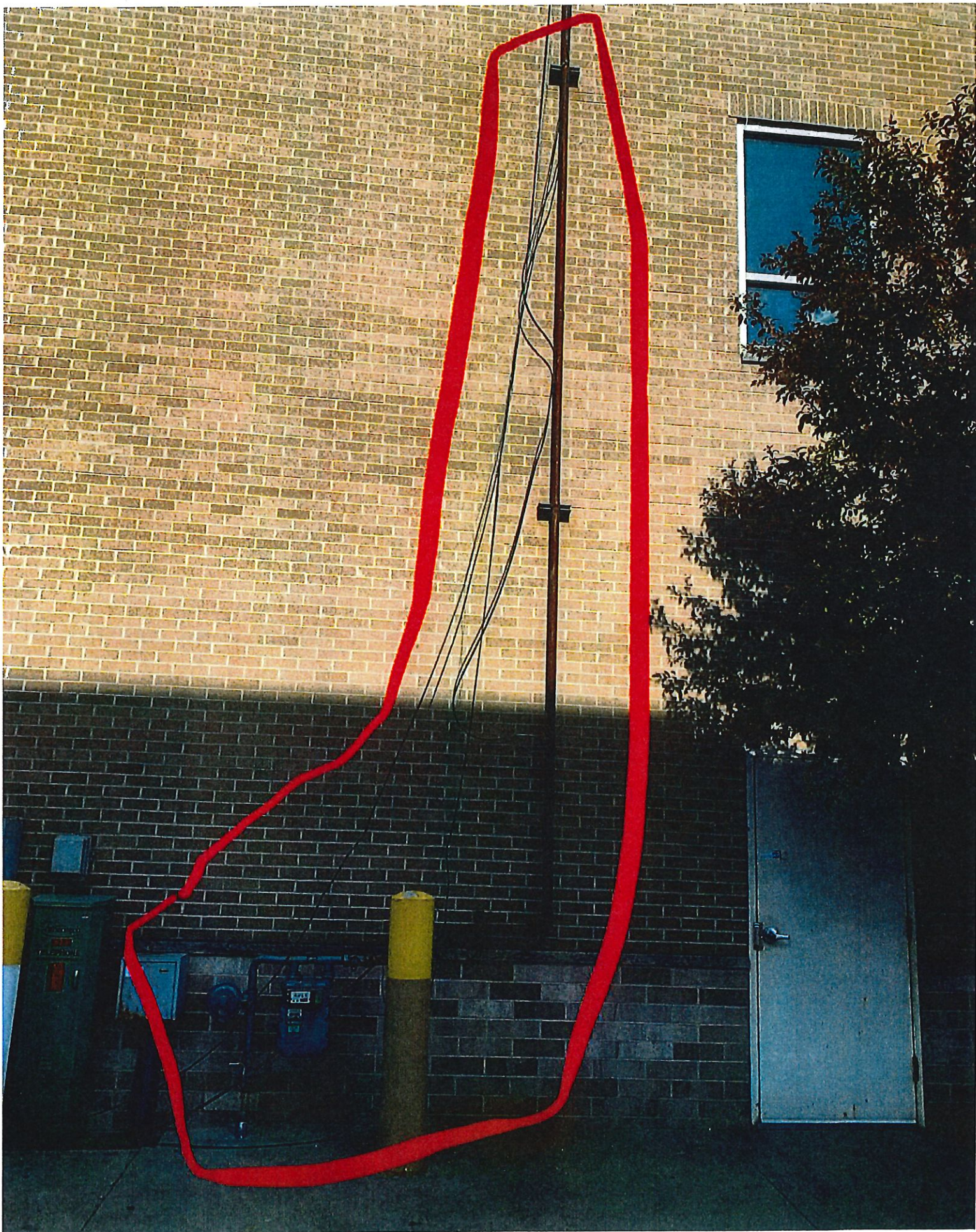

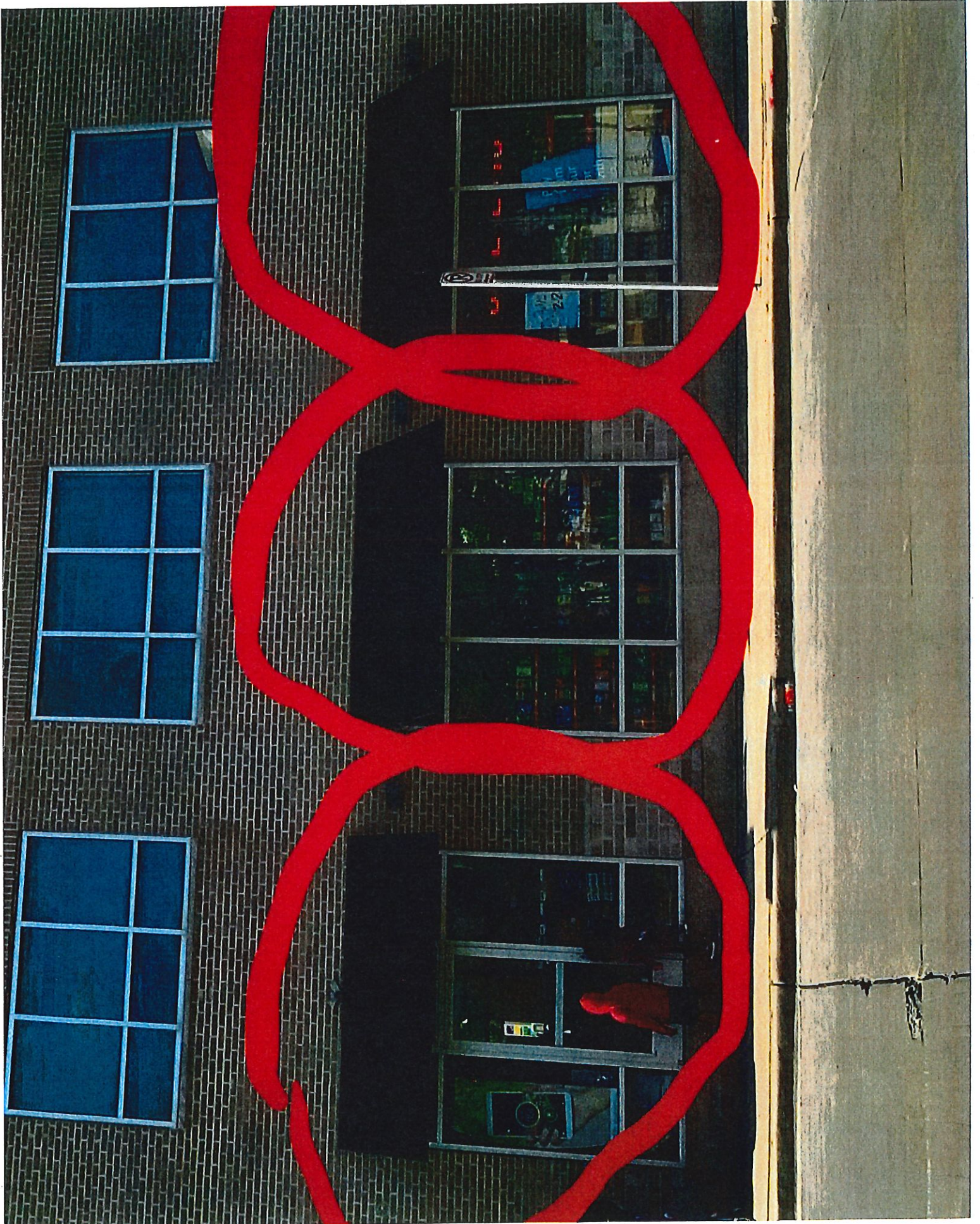

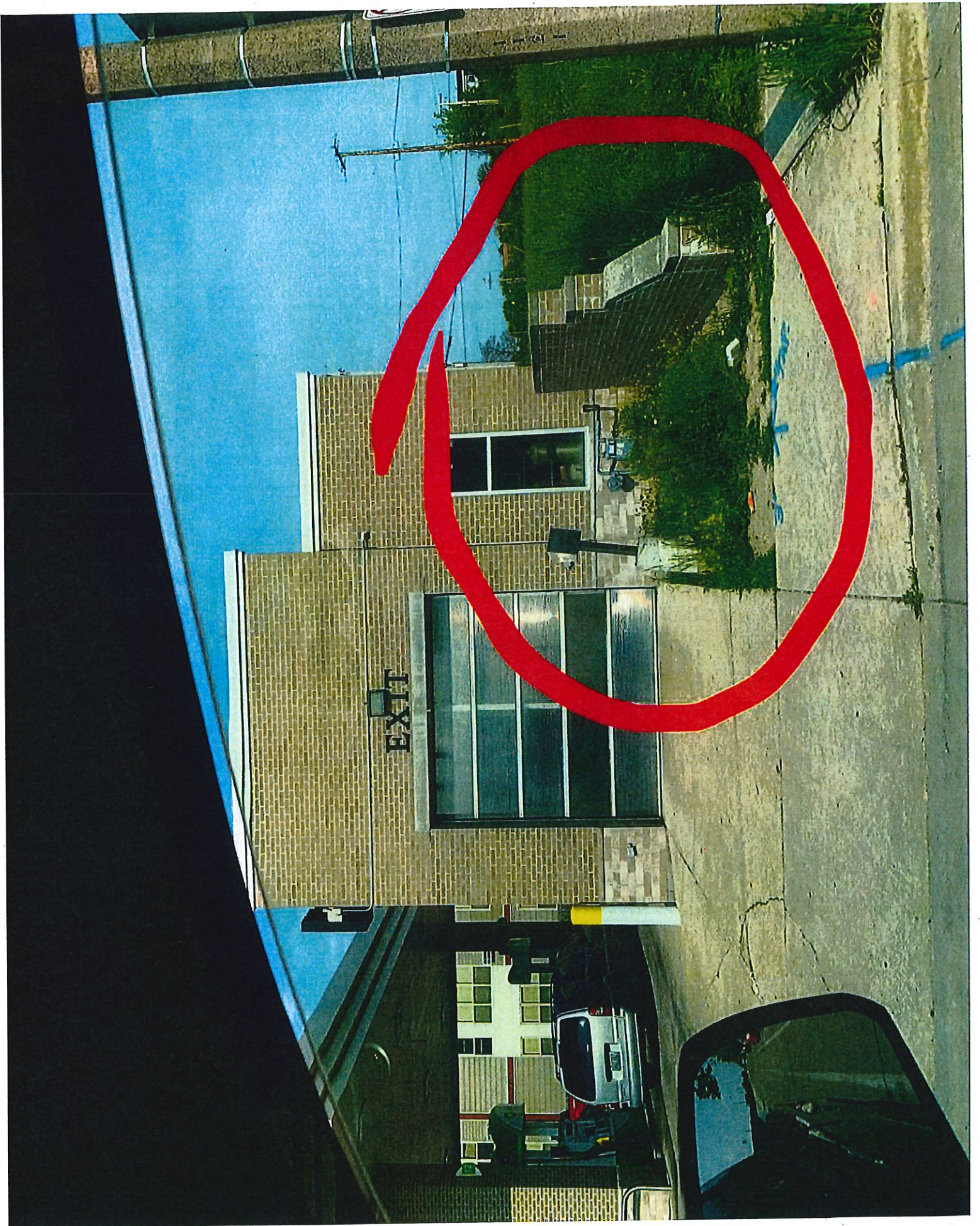

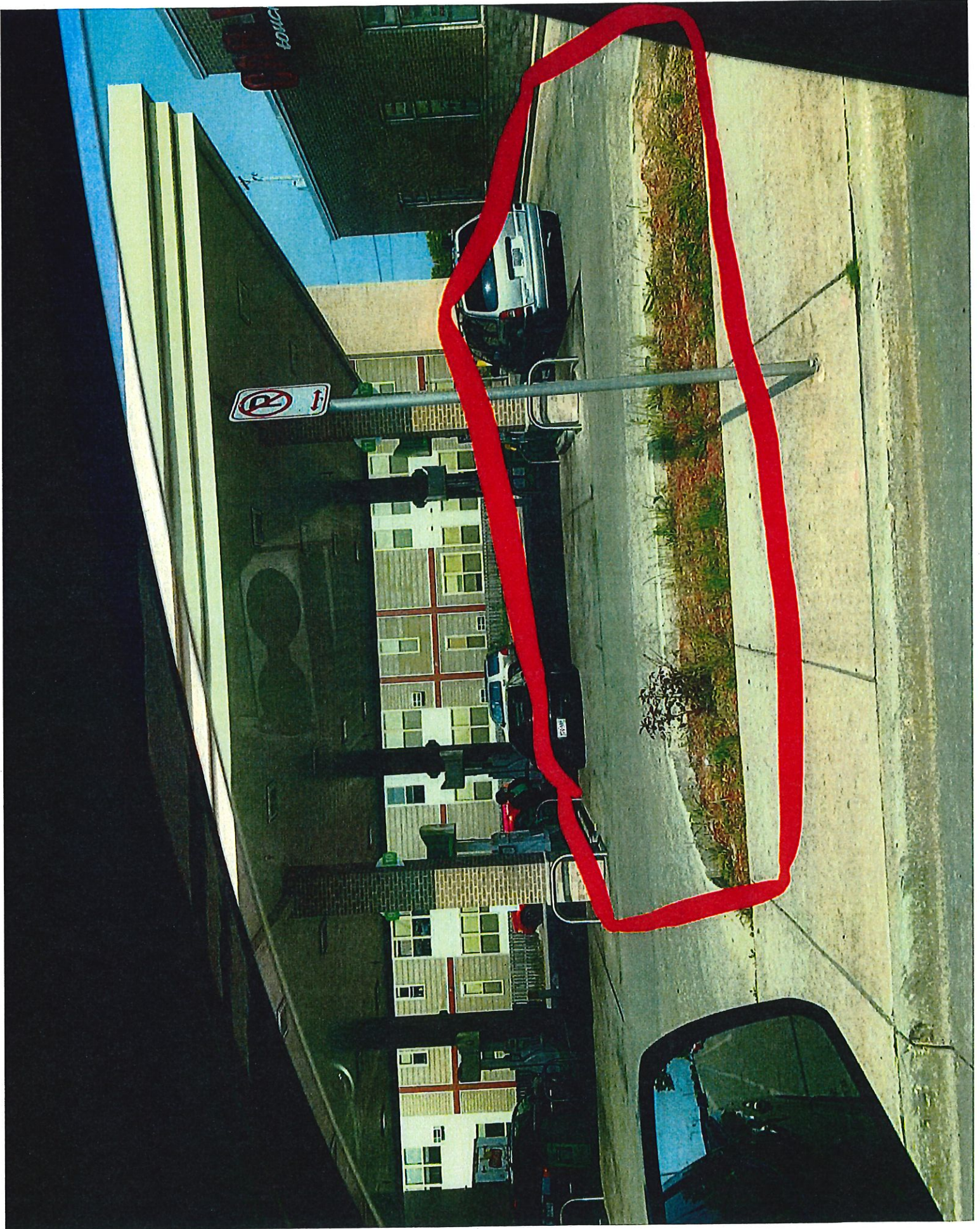



Thursday, June 13, 2019



# Notice of Public Hearing

---

WALIA, Ajit S, Agent  
PANTRY 41 #12 at 1202 W HIGHLAND Av  
Extended Hours Establishments, Food Dealer, Filling Station, and Weights & Measures License  
Renewal Applications

**Tuesday, June 25, 2019 at 10:30 AM**

To whom it may concern:

The above application has been made by the above named applicant(s). This requires approval from the Licenses Committee and the Common Council of the City of Milwaukee. The hearing before the Licenses Committee will take place on 6/25/2019 at 10:30 AM, in Room 301-B, Third Floor, City Hall. If you wish, you may provide testimony at the hearing regarding the request; see below for further information. You are not required to attend the hearing. Once the Licenses Committee makes its recommendation, this recommendation is forwarded to the full Common Council for approval at its next regularly scheduled hearing. Please review the information below and if you have further questions regarding this process, please contact the License Division at (414) 286-2238.

---

## Important details for those wishing to provide information for the Licenses Committee to consider when making its recommendation:

1. The license application is scheduled to be heard at the above time. Due to other hearings running longer than scheduled, you may have to wait some time to provide your testimony.
2. You must appear in person and testify as to matters that you have personally experienced or seen. (You cannot provide testimony for your neighbor, parent or anyone else; this is considered hearsay and cannot be considered by the committee.)
3. No letters or petitions can be accepted by the committee (unless the person who wrote the letter or the persons who signed the petition are present at the committee hearing and willing to testify).
4. Persons opposed to the license application are given the opportunity to testify first; supporters may testify after the opponents have finished.
5. When you are called to testify, you will be sworn in and asked to give your name, and address. (If your first and/or last names are uncommon please spell them.)
6. You may then provide testimony.
  - a. Include only information relating to the above license application.
  - b. Include only information you have personally witnessed or seen.
  - c. Provide concise and relevant information detailing how this business has affected or may affect the peaceful enjoyment of your neighborhood.
  - d. If by the time you have the opportunity to testify, the information you wish to share has already been provided to the committee, you may state that you agree with the previous testimony. Redundant or repetitive testimony will not assist the committee in making its recommendation.
7. After giving your testimony, the members of the Licenses Committee and the licensee may ask questions regarding the testimony you have given or other factors relating to the license application.
8. Business Competition is not a valid basis for denial or non-renewal of a license.  
**Please Note: If you have submitted an objection to the above application your objection cannot be considered by the committee unless you personally testify at the hearing.**

OCCUPANT	MAIL ADDRESS	CITY, STATE ZIP
CURRENT OCCUPANT	1116 N 13TH ST A	MILWAUKEE, WI 53233
CURRENT OCCUPANT	1242 W HIGHLAND AVE 11	MILWAUKEE, WI 53233
CURRENT OCCUPANT	1242 W HIGHLAND AVE 18	MILWAUKEE, WI 53233
CURRENT OCCUPANT	1242 W HIGHLAND AVE 16	MILWAUKEE, WI 53233
CURRENT OCCUPANT	1242 W HIGHLAND AVE 6	MILWAUKEE, WI 53233
CURRENT OCCUPANT	1218 W HIGHLAND AVE-105	MILWAUKEE, WI 53233
CURRENT OCCUPANT	1218 W HIGHLAND AVE 304	MILWAUKEE, WI 53233
CURRENT OCCUPANT	1218 W HIGHLAND AVE 308	MILWAUKEE, WI 53233
CURRENT OCCUPANT	1145 N 12TH ST	MILWAUKEE, WI 53233
CURRENT OCCUPANT	1242 W HIGHLAND AVE 9	MILWAUKEE, WI 53233
CURRENT OCCUPANT	1218 W HIGHLAND AVE 207	MILWAUKEE, WI 53233
CURRENT OCCUPANT	1218 W HIGHLAND AVE 302	MILWAUKEE, WI 53233
CURRENT OCCUPANT	1218 W HIGHLAND AVE 303	MILWAUKEE, WI 53233
CURRENT OCCUPANT	1218 W HIGHLAND AVE 103	MILWAUKEE, WI 53233
CURRENT OCCUPANT	1218 W HIGHLAND AVE 208	MILWAUKEE, WI 53233
CURRENT OCCUPANT	1236 W HIGHLAND AVE	MILWAUKEE, WI 53233
CURRENT OCCUPANT	1230 W HIGHLAND AVE	MILWAUKEE, WI 53233
CURRENT OCCUPANT	1229 W JUNEAU AVE	MILWAUKEE, WI 53233
CURRENT OCCUPANT	1218 W HIGHLAND AVE 104	MILWAUKEE, WI 53233
CURRENT OCCUPANT	1218 W HIGHLAND AVE 108	MILWAUKEE, WI 53233
CURRENT OCCUPANT	1218 W HIGHLAND AVE 204	MILWAUKEE, WI 53233
CURRENT OCCUPANT	1218 W HIGHLAND AVE 307	MILWAUKEE, WI 53233
CURRENT OCCUPANT	1201 W JUNEAU AVE	MILWAUKEE, WI 53233
CURRENT OCCUPANT	1242 W HIGHLAND AVE 2	MILWAUKEE, WI 53233
CURRENT OCCUPANT	1242 W HIGHLAND AVE 10	MILWAUKEE, WI 53233
CURRENT OCCUPANT	1230A W HIGHLAND AVE	MILWAUKEE, WI 53233
CURRENT OCCUPANT	1233 W JUNEAU AVE	MILWAUKEE, WI 53233
CURRENT OCCUPANT	1227 W JUNEAU AVE	MILWAUKEE, WI 53233
CURRENT OCCUPANT	1218 W HIGHLAND AVE 106	MILWAUKEE, WI 53233
CURRENT OCCUPANT	1218 W HIGHLAND AVE 205	MILWAUKEE, WI 53233
CURRENT OCCUPANT	1218 W HIGHLAND AVE 306	MILWAUKEE, WI 53233
CURRENT OCCUPANT	1203 W JUNEAU AVE	MILWAUKEE, WI 53233
CURRENT OCCUPANT	1110 N 13TH ST	MILWAUKEE, WI 53233
CURRENT OCCUPANT	1242 W HIGHLAND AVE 8	MILWAUKEE, WI 53233
CURRENT OCCUPANT	1218 W HIGHLAND AVE 102	MILWAUKEE, WI 53233
CURRENT OCCUPANT	1218 W HIGHLAND AVE 201	MILWAUKEE, WI 53233
CURRENT OCCUPANT	1218 W HIGHLAND AVE 301	MILWAUKEE, WI 53233
CURRENT OCCUPANT	1242 W HIGHLAND AVE 3	MILWAUKEE, WI 53233
CURRENT OCCUPANT	1242 W HIGHLAND AVE 12	MILWAUKEE, WI 53233
CURRENT OCCUPANT	1242 W HIGHLAND AVE 1	MILWAUKEE, WI 53233
CURRENT OCCUPANT	1242 W HIGHLAND AVE 19	MILWAUKEE, WI 53233
CURRENT OCCUPANT	1235 W JUNEAU AVE	MILWAUKEE, WI 53233
CURRENT OCCUPANT	1116 N 13TH ST	MILWAUKEE, WI 53233
CURRENT OCCUPANT	1218 W HIGHLAND AVE 107	MILWAUKEE, WI 53233
CURRENT OCCUPANT	1218 W HIGHLAND AVE 202	MILWAUKEE, WI 53233
CURRENT OCCUPANT	1218 W HIGHLAND AVE 203	MILWAUKEE, WI 53233

CURRENT OCCUPANT	1218 W HIGHLAND AVE 206	MILWAUKEE, WI 53233
CURRENT OCCUPANT	1218 W HIGHLAND AVE 305	MILWAUKEE, WI 53233
CURRENT OCCUPANT	1218 W HIGHLAND AVE 101	MILWAUKEE, WI 53233
CURRENT OCCUPANT	1242 W HIGHLAND AVE 7	MILWAUKEE, WI 53233
CURRENT OCCUPANT	1242 W HIGHLAND AVE 15	MILWAUKEE, WI 53233
CURRENT OCCUPANT	1242 W HIGHLAND AVE 4	MILWAUKEE, WI 53233
CURRENT OCCUPANT	1242 W HIGHLAND AVE 5	MILWAUKEE, WI 53233
CURRENT OCCUPANT	1242 W HIGHLAND AVE 14	MILWAUKEE, WI 53233
CURRENT OCCUPANT	1242 W HIGHLAND AVE 17	MILWAUKEE, WI 53233

Total Records: 55

Radius: 250.0 feet and Center of Circle: 1202 W Highland Ave



# BUSINESS LICENSE RENEWAL PLAN OF OPERATION

Office of the City Clerk License Division  
200 E. Wells St. Room 105, Milwaukee, WI 53202

Licenses to be Renewed	Renewal Fee(s)	
Food Dealer - FOOD 9157	\$575.00	Expiration Date: 7/21/2019 File By Date: 5/9/2019 Date Late Fee Begins: 5/10/2019 Late Fee Amount: \$75.00
Extended Hours - 24HRS 198714	\$225.00	
Filling Station - FILL 935	\$250.00	
Cigarette & Tobacco - CIG 1027630	\$100.00	
Weights & Measures - W&M 4354	\$1,680.00	
Sidewalk Dining -		
<b>TOTAL DUE</b>	<b>\$2,830.00</b>	

Legal Entity Name: CONTINENTAL A 1 CORP

Premises Address: 1202 W HIGHLAND AV

### Changes Since Last Application?

Are there any changes in your plans to address litter, noise, and/or security?  No  Yes If yes, describe: \_\_\_\_\_

Are there any changes to the hours of operation (as listed on your current license)?  No  Yes If yes, describe: \_\_\_\_\_

Are there any changes to your current plan of operation or floor plan\*?  No  Yes If yes, describe: \_\_\_\_\_

\*If there are changes to the floor plan, a new floor plan must be submitted with this renewal application. A sample plan can be found online at [www.milwaukee.gov/licenses](http://www.milwaukee.gov/licenses) under License Forms and Related Information.

### Weights & Measures Licensees Only

Number/Type of Devices:  
Retail Petroleum Meters = 28  
Are there any changes to the number or types of devices?  No  Yes If yes, contact our office for further instructions.

### Food Dealer Licensees Only

Your current food license includes the following business operations: Processing, Hazardous Foods, Sales \$20,001 - \$200,000, Convenience  
Are there any changes to your plan of operation (for example, adding processing, changing sales amount or complexity, etc.)?  No  Yes  
If yes, you must complete a "Request to Modify Food Establishment/Food Operation Plan" which can be obtained at [www.milwaukee.gov/licenses](http://www.milwaukee.gov/licenses) under "Forms and Related Information" or by contacting our office.

### All Applicants: Signature

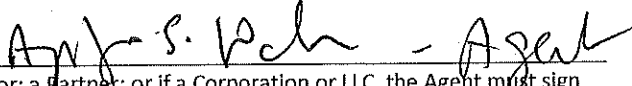
  
Signature of Sole Proprietor; a Partner; or if a Corporation or LLC, the Agent must sign





CITY OF MILWAUKEE  
OFFICE OF THE CITY CLERK  
REVISED

Monday, June 17, 2019

COMMITTEE MEETING NOTICE

AD 04

SANFILIPPO, Betina A, Agent  
BANQUET SERVICES, LLC  
1119 N MARSHALL St

MILWAUKEE, WI 53202

You are requested to attend a hearing which is to be held in Room 301-B, Third Floor, City Hall on:

**Tuesday, June 25, 2019 at 10:30 AM**

**Regarding:** Your Class B Tavern and Public Entertainment Premises License Renewal Applications as agent for "BANQUET SERVICES, LLC" for "VILLA FILOMENA" at 1119 N MARSHALL St.

There is a possibility that your application may be denied for one or more of the following reasons: The recommendation of the committee regarding the application shall be based on evidence presented at the hearing. Per MCO 85-4-4, unless otherwise specified in the code, probative evidence concerning non-renewal, suspension or revocation may include evidence of the following: failure of the applicant to meet municipal qualifications, pending charges against or the conviction of any felony, misdemeanor, municipal offense or other offense, the circumstances of which substantially relate to the circumstances of the particular licensed or permitted activity, by the applicant or by any employee or other agent of the applicant. If the activities of the applicant involve a licensed premises, whether the premises tends to facilitate a public or private nuisance or has been the source of congregations of persons which have resulted in any of the following: disturbance of the peace; illegal drug activity; public drunkenness; drinking in public; harassment of passers-by; gambling; prostitution; sale of stolen goods; public urination; theft; assaults; battery; acts of vandalism including graffiti, excessive littering, loitering, illegal parking, loud noise at times when the licensed premise is open for business; traffic violations; curfew violations; lewd conduct; display of materials harmful to minors, pursuant to s. 106-9.6; or any other factor which reasonably relates to the public health, safety and welfare, or failure to comply with the approved plan of operation. See attached police report or correspondence.

**Notice for applicants with warrants or unpaid fines:**

Proof of warrant satisfaction or payment of fines must be submitted at the hearing on the above date and time. Failure to comply with this requirement may result in a delay of the granting/denial of your application.

Failure to appear at this meeting may result in the denial of your license. Individual applicants must appear only in person or by an attorney. Corporate or Limited Liability applicants must appear only by the agent designated on the application or by an attorney. Partnership applicants must appear by a partner listed on the application or by an attorney. If you wish to do so and at your own expense, you may be accompanied by an attorney of your choosing to represent you at this hearing.

You will be given an opportunity to speak on behalf of the application and to respond and challenge any charges or reasons given for the denial. No petitions can be accepted by the committee, unless the people who signed the petition are present at the committee hearing and willing to testify. You may present witnesses under oath and you may also confront and cross-examine opposing witnesses under oath. If you have difficulty with the English language, you should bring an interpreter with you, at your expense, so that you can answer questions and participate in your hearing.

You may examine the application file at this office during regular business hours prior to the hearing date. Inquiries regarding this matter may be directed to the person whose signature appears below.

Limited parking for persons attending meetings in City Hall is available at reduced rates (5 hour limit) at the Milwaukee Center on the southwest corner of East Kilbourn and North Water Street. Parking tickets must be validated in the first floor information booth in City Hall.

PLEASE NOTE: Upon reasonable notice, efforts will be made to accommodate the needs of disabled individuals through sign language interpreters or other auxiliary aids. For additional information or to request this service, contact the Council Services Division ADA Coordinator at (414) 286-2998, Fax - (414) 286-3456, TDD - (414) 286-2025.

JIM OWCZARSKI, CITY CLERK

BY: \_\_\_\_\_

Jessica Celella

License Division Manager

If you have questions regarding this notice, please contact the License Division at (414) 286-2238.

200 E. Wells Street, Room 105, City Hall, Milwaukee, WI 53202. [www.milwaukee.gov/license](http://www.milwaukee.gov/license)  
Phone: (414) 286-2238 Fax: (414) 286-3057 Email Address: [License@milwaukee.gov](mailto:License@milwaukee.gov)

## Kuether-Steele, Molly

---

**From:** Celella, Jessica  
**Sent:** Monday, June 17, 2019 8:03 AM  
**To:** Kuether-Steele, Molly  
**Cc:** Byrd, Yashica  
**Subject:** FW: Objections to License Renewal

Can we do a revised notice please?

Jessica Celella  
License Division Manager  
200 E Wells St Room 105, Milwaukee, WI 53202  
(414) 286-2365



REDACTED RECORD

**From:** Bauman, Robert  
**Sent:** Sunday, June 16, 2019 2:43 PM  
**To:**  
**Cc:** Owczarski, Jim <[jowcza@milwaukee.gov](mailto:jowcza@milwaukee.gov)>; Kovac, NIK <[nkovac@milwaukee.gov](mailto:nkovac@milwaukee.gov)>; License <[LICENSE@milwaukee.gov](mailto:LICENSE@milwaukee.gov)>; Coggs, Milele <[mcoggs@milwaukee.gov](mailto:mcoggs@milwaukee.gov)>; Celella, Jessica <[Jessica.Celella@milwaukee.gov](mailto:Jessica.Celella@milwaukee.gov)>; Lemmer, Jodi <[Jodi.Lemmer@milwaukee.gov](mailto:Jodi.Lemmer@milwaukee.gov)>  
**Subject:** Re: Objections to License Renewal

We will have video entered in the record.

I am sorry to hear this.

Sent from my iPhone

On Jun 15, 2019, at 11:59 PM, [jowcza@milwaukee.gov](mailto:jowcza@milwaukee.gov) wrote:

Dear License Committee Members, Ald, Bauman, and City Clerk Owczarski,

This Dropbox link is to a file containing three videos of the activities at the Villa Filomena, 1119 N Marshall St, on Saturday, June 15, 2019. If this link is not accessible to you, please let me know how I can share these videos.

<https://www.dropbox.com/sh/wgsn8ybyaryzuw4/AAAZOX0TRQ1de9EiB6wliTNWa?dl=0>

Two of these videos, recorded by me this evening around 10pm, show the attendees at an event at Villa Filomena screaming on the patio. The longer of the two also shows multiple attendees revving car engines on North Marshall Street and honking their car horns. I did not record the initial screaming and obnoxious behavior, which was clearly audible over our television with our doors and windows closed, believing it would be over quickly. When the noise continued for well over ten minutes, I recorded these videos from our balcony. (Please note that these videos

were recorded using my cell phone, which is designed to record noise within a few feet of the phone and the noise recorded here was over 75 feet away.)

The third video, which my husband recorded this evening on his cell phone from our front lawn shortly after my videos, shows the patio doors are clearly open, violating the conditional approval of their Plan of Operation and Liquor License: "Ald. Kovac moved to amend the plan of operation to end outdoor music at 6 PM, windows and doors must remain closed while music is being played, must be responsive to neighbor complaints, and indoor music must be turned down at 10 PM, and end at 11 PM. (Prevailed 4-0) Ald. Kovac moved approval as amended with a warning letter based on neighborhood testimony. (Prevailed 4-0)"

We came to the License Committee last June at the Villa Filomena license renewal to ask for your help in getting this business that had once been a lovely addition to our neighborhood and that has been a serious nuisance over the past three- now four- years to adhere to the City of Milwaukee Noise/Nuisance Ordinances. Villa Filomena has repeatedly and blatantly violated the exact wording of your conditional approval this past year, and we feel that their Plan of Operation and Liquor License should not be renewed.

I look forward to attending your hearing on this matter. Please notify me in advance of when their renewal is on your agenda so that I can attend and testify.

Thank you,

On Tue, Jun 11, 2019 at 9:23 AM Owczarski, Jim <[jowcza@milwaukee.gov](mailto:jowcza@milwaukee.gov)> wrote:

Good Morning,

These are received.

Thanks,

Jim

Jim Owczarski, CMC

REDACTED RECORD

City Clerk

(414)-286-2998

@mkeclerk

REDACTED RECORD

**From:** [REDACTED]  
**Sent:** Monday, June 10, 2019 7:46 PM  
**To:** [REDACTED] Owczyński, Jim  
**Subject:** Objections to License Renewal

Please find attached a letter detailing our objection to the license renewal for the Villa Filomena at 1119 N Marshal St.

Please notify us when the hearing has been scheduled.

Thank you,

The City of Milwaukee is subject to Wisconsin Statutes related to public records. Unless otherwise exempted from the public records law, senders and receivers of City of Milwaukee e-mail should presume that e-mail is subject to release upon request, and is subject to state records retention requirements. See City of Milwaukee full e-mail disclaimer at [www.milwaukee.gov/email\\_disclaimer](http://www.milwaukee.gov/email_disclaimer)

**Roman, Carmen**

---

**From:** License  
**Sent:** Tuesday, June 11, 2019 7:51 AM  
**To:** Roman, Carmen  
**Subject:** FW: Objections to License Renewal

Keren Becker  
License Specialist III  
City Clerk – License Division  
O: (414) 286-2238  
F: (414) 286-3057  
[License@Milwaukee.gov](mailto:License@Milwaukee.gov)  
[www.Milwaukee.gov/license](http://www.Milwaukee.gov/license)

**REDACTED RECORD**

-----Original Message-----

**From:** Bauman, Robert  
**Sent:** Monday, June 10, 2019 9:01 PM  
**To:** /  
**Cc:** Owczarski, Jim; Celella, Jessica; Lemmer, Jodi  
**Subject:** Re: Objections to License Renewal

We will enter into the record. Sorry you are having continuing difficulties.

Sent from my iPhone

> On Jun 10, 2019, at 7:45 PM, [redacted] wrote:  
>  
> Please find attached a letter detailing our objection to the license renewal for the Villa Filomena at 1119 N Marshal St.  
>  
> Please notify us when the hearing has been scheduled.  
>  
> Thank you,  
>  
> <Villa Filomena Objection Letter.pdf>

June 10, 2019

## REDACTED RECORD

City Clerk -  
License Division  
City Hall Room 105  
200 E. Wells Street  
Milwaukee, WI 53202

To whom it may concern,

We are writing this letter to formally object to the renewal of the liquor license Villa Filomena (1119 N Marshall Street). My name is \_\_\_\_\_ and my wife (\_\_\_\_\_) and I live at \_\_\_\_\_ in Milwaukee.

Last year we appeared and testified at the Villa Filomena's renewal hearing. Their license was renewed over our objection, but it was subject to their agreement of specific terms set forth by the Licenses Committee. Specifically, the Licenses Committee amended the plan of operation to apply the following additional requirements: "...end outdoor music at 6 PM, windows and doors must remain closed while music is being played, must be responsive to neighbor complaints, and indoor music must be turned down at 10 PM, and end at 11 PM. (Prevailed 4-0)." Meeting Minutes, Licenses Committee, June 26, 2018.

Despite these clear restrictions, we continue to struggle with the noise generated by the Villa Filomena. We would like to bring a number of issues to your attention on these matters:

- **Violations of the Additional Requirements.**

- On August 18, 2018, the noise level was excessive. We understand that a citation was issued with respect to excessive noise (Citation # J9817LCTST). Please note that a citation was issued only after \_\_\_\_\_ y contacted the Committee and Alderman Bauman to request a meeting with the committee and MPD. At that time, the Licenses Committee meeting minutes were added to the license and the Committee and/or Alderman Bauman asked MPD to issue a citation.
- On September 22, 2018, the noise level was excessive. In addition, the Villa Filomena was playing music with the doors and windows propped open in direction violation of the additional requirements imposed by the Licenses Committee. We have photographic evidence of this violation.
- On November 3, 2018 the noise level was excessive. Again, we asked the police to come to our condo to hear the noise. They arrived after 10:00 pm and the noise

# REDACTED RECORD

level had been reduced between the time we called and their arrival. The officers agreed it was still too loud, but were reluctant to issue a citation until .

printed out the Committee's restrictions for them, e-mailed them the link to locate the restrictions in the city system (they are extremely difficult to locate), and explained the restrictions to the officers. Villa Filomena staff attempted to tell the officers that they had a "special permit" that exempted them from the noise ordinance (which is untrue).

- We called the police to report the excessive noise on at least two other occasions. On one occasion we were told by dispatch a citation would be issued. In that case the responding officer called back and said he would not come out, but that he would call the owner and ask them to turn it down. The officer called back to say he left a voicemail. The music was never turned down. On another occasion, we were told by the dispatcher no citation could be issued because there were no officers available to respond.
- On two other occasions we did not call the police because we had guests and did not want to disrupt our evening further.
- **Lack of Cooperation, Hostility, and Threat of Legal Action.** In addition, we have found that the Villa Filomena personnel have not only failed to be cooperative, but they have become hostile and have threatened legal action against us personally. On September 22, 2019 we sent a text requesting that they close the doors and windows to mitigate the noise. We followed up with a second text requesting a response to the first text and included a picture of the open doors. We received the following response:
  - *"You realize that we're supposed to keep the doors closed at 10 o'clock not 9 o'clock as you probably prefer. If you continue to harass us we will take you to court. You are not allowed to harass our guests /employees. you are not allowed on our property from this point on. And I will have A restraining order to keep you off. Owner Tony Sanfilippo"*
  - Not only are these statements incorrect (e.g., the Licenses Committee's requirement to close the doors and windows applies whenever music is played), but they evidence a very hostile response to a simple request.
  - The "harassment" they are referring to was a friendly text asking for their doors to be closed. The text started with "please" and ended with "thank you". Our second text asked if there was someone else we should contact along with pictures of the open kitchen and patio doors. The response to those polite texts was a disproportionate threat of legal action.
  - Please note that we responded to the hostile communication with a quotation from the meeting minutes of the Licenses Committee that included the reference to the doors needing to be closed. Our goal was to be sure that they could not claim ignorance of the Committee's additional requirements.
  - After the threat of legal action, it became clear that they would not be cooperative. Accordingly, for subsequent noise issues we were effectively forced to reach out to the police every time, wasting their time and resources.
- **Villa Filomena's Failure to Take the Licenses Committee Seriously.** We have also reviewed the Villa Filomena's most recent request for renewal. We would note that under Section 4 ("Promoters/Sound Amplification") they have checked the box "Yes", indicating that they have amplified sound, but they have failed to describe the sound

# REDACTED RECORD

amplification that they use (as required on the form). We expect that this omission is to deny us the opportunity to provide to the Licenses Committee more detailed evidence regarding the capabilities of their sound systems.

- Please recall that in years prior to our objection the Villa Filomena check the Sound Amplification box as "No", which was a false representation to the Licenses Committee.
- **Villa Filomena's Failure to Acknowledge the Limitations of their License.** In addition to lying to responding officers about having a "special permit" that exempts them from the noise ordinance, Villa Filomena has attempted to contest at least two noise-related citations that were issued. In both instances, we were unable to make court appearances due to work obligations.
- **History of Noise Complaints.** According to police records, the police have received 16 noise compliant calls prior to June of 2018 (including our own calls). Of those 16 complaints, 14 have occurred in the last three years. According to police records, these complaints have come from at least five other individuals, as well as from us. Those police records are enclosed. In our opinion, however, the complaints do not appear to have had any impact on the Villa Filomena's noise level.

Since the Villa Filomena is surrounded entirely by residential properties, we believe that they should be held to a high standard with respect to appropriate noise levels. More importantly, they have demonstrated an inability to adhere to the additional limitations imposed on them by the Licenses Committee and a hostility towards the local community. For those reasons, we oppose the renewal of any and all of their licenses.

Thank you for your assistance and consideration.

Cc: Alderman Robert Bauman  
Board of Directors, City Green Condominiums

000000-0060\25974316.v1



**Ramsey, Justin**

---

**From:** Becker, Keren  
**Sent:** Monday, August 20, 2018 10:41 AM  
**To:** Ramsey, Justin  
**Subject:** FW: Liquor License and Noise Complaint Issue

Keren Becker  
License Specialist III  
City Clerk – License Division  
O: (414) 286-2238  
F: (414) 286-3057  
[License@Milwaukee.gov](mailto:License@Milwaukee.gov)  
[www.Milwaukee.gov/license](http://www.Milwaukee.gov/license)

REDACTED RECORD



---

**From:** Celella, Jessica  
**Sent:** Monday, August 20, 2018 10:19 AM  
**To:** Becker, Keren  
**Cc:** Byrd, Yashica  
**Subject:** FW: Liquor License and Noise Complaint Issue

Please add as objection

**From:**  
**Sent:** Sunday, August 19, 2018 8:44 AM  
**To:** Bauman, Robert  
**Cc:**  
[twitco@milwaukee.gov](mailto:twitco@milwaukee.gov)  
**Subject:** Re: Liquor License and Noise Complaint Issue

Ald. Bauman, thank you for your quick response.

I also wanted to share with you and the Committee a screen shot of a text exchange between our neighbor in 505 (fifth floor overlooking the Villa Filomena courtyard) and a. . . . . could clearly see the doors were open and requested they be closed because the noise in her condo was excessive. . . . . took over an hour to respond.

In addition to not limiting the volume or reducing the volume from 10-11pm, the text exchange and time stamps show the Committee's instruction to keep doors and windows closed while music is played and to be responsive to neighbors' complaints is being ignored.

Please let us know what action the Committee can take before the next license renewal.

Thank you,

# Villa Filomena

REDACTED RECORD

SMS/MMS

Saturday, August 18, 2018

Hi . This is . Will you please close the door to the courtyard? I'm putting my kiddo to bed and it's loud with the door open. Thanks!

8:38 PM

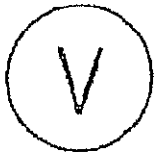

Yes

9:49 PM

# REDACTED RECORD

On Sun, Aug 19, 2018 at 7:55 AM Bauman, Robert <[rjbauma@milwaukee.gov](mailto:rjbauma@milwaukee.gov)> wrote:

You are correct. We will investigate. Clear restrictions were placed on the license. Police can still issue a citation once this is clarified.

Sent from my iPad

On Aug 18, 2018, at 11:35 PM,

wrote:

Dear Committee Members,

On Tuesday, June 26, 2018,

and I along with [REDACTED] attended the hearing for the Class B Tavern License and Public Entertainment Premises License for Banquet Services, LLC (Villa Filomena) at 1119 N Marshall St. I felt the committee listened to all of us and that Ald. Baumann was a strong advocate. Betina (Tina) Sanfilippo at Villa Filomena has been very challenging to work with and I left the hearing hopeful that the threat of losing their license would result in better practices going forward.

At the hearing and per the minutes, a motion was made and passed (4-0) to approve the two licenses for one year with a change to the "plan of operation to end outdoor music at 6 PM, windows and doors must remain closed while music is being played, must be responsive to neighbor complaints, and indoor music must be turned down at 10 PM, and end at 11 PM."

Tonight, the music was again loud enough to be heard in my condo with the windows closed, the shades drawn, the drapes drawn, the TV on, the dishwasher running, and the washer and dryer operating. I texted Tina at 8:44pm and did not receive a response until 9:49pm. She turned down the volume briefly and I texted back saying it was "significantly better," but- as has been the pattern- it immediately became louder again and, when I texted back asking for the volume to be lowered, it was never lowered. Because of the delayed response, I called MPD and asked for an officer to be sent to my condo to verify the source of the noise and told the operator I would testify in court.

Officers Bungert and Ertl called and said they could not issue a citation because Villa Filomena has a permit that allows them to violate the noise ordinance. I challenged this and they researched the licenses. They came to my condo, agreed they could hear the music, and very politely explained that the licenses on file allow Villa Filomena to violate the noise ordinance. They also said that amplified music is allowed anywhere on the property until midnight according to the business plan and licenses on file. They showed me the licenses and applications, which do not note any of the stipulations included in the motion to approve the licenses. They could not issue a citation based on my recollection of the motion because it is not in writing and, unfortunately, I did not find your meeting minutes from the hearing until after the officers had left.

What needs to be done to correct this oversight on the licenses, plan of operation, and any other relevant documentation?

You may recall I shared with the committee that, when I first reached out to the Villa Filomena, I was told by Tina that they weren't subject to the noise ordinance and did not need to turn down their volume because they had a permit for their events; and that, after I spoke with Community Liaison Officer Klein, I had challenged this which resulted in Tina specifically telling me she would not lower music unless directed to do so by police because she "has a permit." At the hearing, I specifically asked the committee whether either of the two licenses allowed for violation of the noise ordinance and was told they do not. Tina from Villa Filomena was specifically told by Ald. Kovac that their permits have never and do not allow them to violate the city noise ordinance.

Given what the officers said, MPD does not agree with the committee's interpretation of the licenses as they relate to enforcement of the noise ordinance. [REDACTED] and I would like to meet with you and the appropriate MPD personnel to confirm that the officers and supervisors in this area have been properly trained in the application of the noise ordinance.

We also ask that this letter be considered a complaint requiring a hearing for the next license review for 1119 N Marshall St.

Thank you for your time and attention to this matter.

## REDACTED RECORD

On Fri, Jun 8, 2018 at 4:23 PM,  
Bob,

wrote:

Thank you for your attention to this matter, we really appreciate it. We just copied you on the more formal objection letter that we sent to the City Clerk. As you will see, we included the police reports of the noise complaints, and will talk to our neighbors about attending the hearing. Please contact us if you have any questions and thank you again for your assistance with this matter.

Best regards,

On Wed, Jun 6, 2018 at 2:36 PM, Bauman, Robert <[rjbauma@milwaukee.gov](mailto:rjbauma@milwaukee.gov)> wrote:

Thank you for the email and I am very sorry this is occurring. I will immediately enter this complaint into the licensing the file and this will trigger a hearing before the licensing committee. We had some problems with this venue in the past but no complaints in the last several years. It is essential that you attend the licensing hearing and muster as many neighbors as possible who share your concerns. The committee is very interested in hearing from residents who have personal knowledge of offending behavior and have some detail regarding that behavior such as dates, times, type of disturbance, etc. If there are records of when the police were called about noise issues this would be very helpful.

**From:**

**Sent:** Wednesday, June 06, 2018 1:16 PM

**To:** Bauman, Robert

**Cc:**

**Subject:** Liquor License and Noise Complaint Issue

Dear Mr. Bauman,

My name is \_\_\_\_\_ and my wife \_\_\_\_\_ and I live at \_\_\_\_\_, in Milwaukee. We would like your assistance with respect the noise generated by our next door neighbor, the Villa Filomena (1119 N Marshall Street). We moved into our home in 2013, knowing that the Villa Filomena was next door. For the first two years we did not have any serious noise issues. However, in 2015 we started to hear very loud music on many Friday and Saturday evenings. Initially we attempted to ignore the music. However, it is now routinely too loud for us to listen to our television (even with the heavy drapes closed and the washing/dryer running).

We have reached out to them personally on numerous occasions and have attempted to work with them on the subject. We have never gotten a satisfactory response. They have turned the music down for brief periods of time after we complain, only to turn it back up within 30 minutes. We have been gracious and patient, reaching out to thank them when they have a quiet evening – but this has not had a noticeable impact. They have suggested that we sound proof our condominium (at very high expense) and, more recently, have indicated that they would not take action unless we call the police.

After attempting to work with them on numerous occasions, we took their advice and turned to complaining to the police. We have worked with the local police officers, as well as the neighborhood liaison officer. According to police records, the police have received 16 noise compliant calls to that location in the last three years. This does not appear to have had any impact on the Villa Filomena's noise level.

We understand that the Villa Filomena's liquor license is up for renewal on July 25, 2018 and we would like to challenge that renewal based on a misrepresentation that they made in their previous application. Specifically, their application indicates that they do not use sound amplification (see item 4 of the Supplementary Application, attached). Not only have we experienced their use of sound amplification for at least three years now, I have personally seen the electronics in operation inside their property.

We do not take this step lightly, as we do not want to put them out of business, but when we realized that they obtained their liquor license under false pretenses, we felt a need to act. We will be filing a formal complaint against their liquor license through the normal channels. However, we also wanted to reach out to you to see if we can get your support in this matter.

Thank you,

The City of Milwaukee is subject to Wisconsin Statutes related to public records. Unless otherwise exempted from the public records law, senders and receivers of City of Milwaukee e-mail should presume that e-mail is subject to release upon request, and is subject to state records retention requirements. See City of Milwaukee full e-mail disclaimer at [www.milwaukee.gov/email\\_disclaimer](http://www.milwaukee.gov/email_disclaimer)

REDACTED RECORD

MILWAUKEE POLICE DEPARTMENT  
LICENSE INVESTIGATION UNIT

CRIMINAL RECORD/ORDINANCE VIOLATION/INCIDENTS  
SYNOPSIS

DATE: 05/20/2019  
LICENSE TYPE: BTAVN  
NEW:  
RENEWAL: X

No. 293840  
Application Date: 05/16/2019  
Expiration Date:

License Location: 1119 N Marshall Street  
Business Name: Villa Filomena

Aldermanic District: 04

Licensee/Applicant: Sanfilippo, Betina A  
(Last Name, First Name, MI)  
Date of Birth: 02/18/85

Male:                      Female:

Home Address: 7253 N Perron Rd  
City: Glendale  
Home Phone: (414) 248-0932

State: WI              Zip Code: 53209

This report is written by Police Officer David NOVAK, assigned to the License Investigation Unit, Days.

The Milwaukee Police Department's investigation regarding this application revealed the following:

1. On 07/07/09, applicant received a citation for Littering on Public Property at 1 Brewers Way.

Charge:              Littering On Public Property  
Finding:             Guilty  
Sentence:           Fined \$50.00  
Date:                09/21/09  
Case:                09103417

- =====
2. On 08/18/2018 officers were dispatched to a Noise Nuisances at 1111 N. Marshall St. The caller stated there was loud music coming from The Banquet Hall next to her at 1119 N. Marshall St and this was an ongoing problem. The caller stated she texted the applicant at 8:39pm to tell her that the music was too loud and requested to turn it down. At 9:39pm the applicant responded "yes". The complainant stated the music was not turned down, but was turned up at 10:30pm then off at 11:00pm.

Charge:              Noise Nuisances  
Finding:             Dismissed  
Sentence:  
Date:                12/18/2018  
Case:                18069227

# Milwaukee Police Department

749 W. State Street Milwaukee, WI 53233

414-933-4444



Case #:182330159

OtherEvent #: 18-LP-0289

## Incident

### 1119 N MARSHALL ST Milwaukee, WISCONSIN 53202

Incident Date/Time:: 08/21/2018 21:59:48  
CAD Number:: 182302400  
District:: 1  
Beat:: 140  
Reporting Area:: 4296

## Business Agent (1)

### SANFILIPPO, BETINA A

Person Involvement:: Agent (License Holder)  
DOB:: 02/18/1985  
Sex:: FEMALE  
Race:: WHITE  
Phone 1 Number:: (414)-248-0932  
Phone 1 Type:: Cell  
Address:: 1720 W FAIRFIELD CT  
City:: GLENDALE  
State:: WISCONSIN  
Zip Code:: 53209

## Licensed Persons Involved (1)

### SANFILIPPO, BETINA ANN

Person Involvement:: Agent (License Holder)  
DOB:: 02/18/1985  
Sex:: FEMALE  
Race:: WHITE  
Phone 1 Number:: 4142480932  
Phone 1 Type:: CELL  
Address:: 1720 W FAIRFIELD CT  
City:: GLENDALE  
State:: WISCONSIN  
Zip Code:: 53209

## Narrative (1)

### INITIAL INVESTIGATION

Bungert, Rick A 010238

08/22/2018

On Saturday, 08-~~20~~<sup>18</sup>-2018, at 8:52 pm, I, along with my partner P.O. Ertl were dispatched to investigate a Noise Nuisance at 1111 N Marshal St. (#404). We interviewed the caller, who identified herself as Janet M Tierney (w/f 06-12-1975) of said address, #414-810-8104. She stated the neighbor was playing loud music from The Banquet Hall at 1119 N Marshall St and it was disturbing her. Janet stated it is a on going problem and she has called several times without resolution. She stated she even attended

# Milwaukee Police Department

749 W. State Street Milwaukee, WI 53233

414-933-4444



Case #:182330159

OtherEvent #: 18-LP-0289

The Licensing Committee Meetings when the Agent, who she named as "Tina" stated she would abide by the City of Milwaukee's Noise Ordinance Regulations. Janet stated she had Tina's cellular phone number and sent her a text on said night, at 8:39 pm. Janet message said the noise level was too high, and asked her to turn it down. At 9:49 pm Janet got a response of "yes". Janet stated 10-15 minutes later she sent another text, and asked Tina when can she expect the level to go down. No response from Tina. At 10:30 pm the noise went was turned up to a higher level, and it was turned off at around 11:00 pm. We did hear music emanating from said business and I believed it was over 50 feet in distance.

## Officer (2)

Reporting Officer:	Bungert, Rick A (010238)	08/21/2018 22:02:59
Approving Officer:	Raden, Chad M (010032)	08/25/2018 10:01:08





Friday, June 14, 2019



# Notice of Public Hearing

---

SANFILIPPO, Betina A, Agent  
VILLA FILOMENA at 1119 N MARSHALL St  
Class B Tavern and Public Entertainment Premises License Renewal Applications

**Tuesday, June 25, 2019 at 10:30 AM**

To whom it may concern:

The above application has been made by the above named applicant(s). This requires approval from the Licenses Committee and the Common Council of the City of Milwaukee. The hearing before the Licenses Committee will take place on 6/25/2019 at 10:30 AM, in Room 301-B, Third Floor, City Hall. If you wish, you may provide testimony at the hearing regarding the request; see below for further information. You are not required to attend the hearing. Once the Licenses Committee makes its recommendation, this recommendation is forwarded to the full Common Council for approval at its next regularly scheduled hearing. Please review the information below and if you have further questions regarding this process, please contact the License Division at (414) 286-2238.

---

## Important details for those wishing to provide information for the Licenses Committee to consider when making its recommendation:

1. The license application is scheduled to be heard at the above time. Due to other hearings running longer than scheduled, you may have to wait some time to provide your testimony.
2. You must appear in person and testify as to matters that you have personally experienced or seen. (You cannot provide testimony for your neighbor, parent or anyone else; this is considered hearsay and cannot be considered by the committee.)
3. No letters or petitions can be accepted by the committee (unless the person who wrote the letter or the persons who signed the petition are present at the committee hearing and willing to testify).
4. Persons opposed to the license application are given the opportunity to testify first; supporters may testify after the opponents have finished.
5. When you are called to testify, you will be sworn in and asked to give your name, and address. (If your first and/or last names are uncommon please spell them.)
6. You may then provide testimony.
  - a. Include only information relating to the above license application.
  - b. Include only information you have personally witnessed or seen.
  - c. Provide concise and relevant information detailing how this business has affected or may affect the peaceful enjoyment of your neighborhood.
  - d. If by the time you have the opportunity to testify, the information you wish to share has already been provided to the committee, you may state that you agree with the previous testimony. Redundant or repetitive testimony will not assist the committee in making its recommendation.
7. After giving your testimony, the members of the Licenses Committee and the licensee may ask questions regarding the testimony you have given or other factors relating to the license application.
8. Business Competition is not a valid basis for denial or non-renewal of a license.  
**Please Note: If you have submitted an objection to the above application your objection cannot be considered by the committee unless you personally testify at the hearing.**

OCCUPANT	MAIL ADDRESS	CITY, STATE ZIP
CURRENT OCCUPANT	1104 N MARSHALL ST 208	MILWAUKEE, WI 53202
CURRENT OCCUPANT	1104 N MARSHALL ST 212	MILWAUKEE, WI 53202
CURRENT OCCUPANT	1104 N MARSHALL ST 701	MILWAUKEE, WI 53202
CURRENT OCCUPANT	1104 N MARSHALL ST 608	MILWAUKEE, WI 53202
CURRENT OCCUPANT	1104 N MARSHALL ST 409	MILWAUKEE, WI 53202
CURRENT OCCUPANT	1104 N MARSHALL ST 304	MILWAUKEE, WI 53202
CURRENT OCCUPANT	1104 N MARSHALL ST 911	MILWAUKEE, WI 53202
CURRENT OCCUPANT	1104 N MARSHALL ST 611	MILWAUKEE, WI 53202
CURRENT OCCUPANT	1104 N MARSHALL ST 806	MILWAUKEE, WI 53202
CURRENT OCCUPANT	1104 N MARSHALL ST 602	MILWAUKEE, WI 53202
CURRENT OCCUPANT	1104 N MARSHALL ST 308	MILWAUKEE, WI 53202
CURRENT OCCUPANT	1104 N MARSHALL ST 506	MILWAUKEE, WI 53202
CURRENT OCCUPANT	1104 N MARSHALL ST 211	MILWAUKEE, WI 53202
CURRENT OCCUPANT	1104 N MARSHALL ST 810	MILWAUKEE, WI 53202
CURRENT OCCUPANT	1104 N MARSHALL ST 202	MILWAUKEE, WI 53202
CURRENT OCCUPANT	1111 N ASTOR ST A6	MILWAUKEE, WI 53202
CURRENT OCCUPANT	1111 N ASTOR ST A4	MILWAUKEE, WI 53202
CURRENT OCCUPANT	1114 N MARSHALL ST 207	MILWAUKEE, WI 53202
CURRENT OCCUPANT	1114 N MARSHALL ST 104	MILWAUKEE, WI 53202
CURRENT OCCUPANT	1114 N MARSHALL ST 314	MILWAUKEE, WI 53202
CURRENT OCCUPANT	1114 N MARSHALL ST 204	MILWAUKEE, WI 53202
CURRENT OCCUPANT	1114 N MARSHALL ST 214	MILWAUKEE, WI 53202
CURRENT OCCUPANT	903 E JUNEAU AVE 42	MILWAUKEE, WI 53202
CURRENT OCCUPANT	903 E JUNEAU AVE 25	MILWAUKEE, WI 53202
CURRENT OCCUPANT	903 E JUNEAU AVE 34	MILWAUKEE, WI 53202
CURRENT OCCUPANT	913 E JUNEAU AVE 12	MILWAUKEE, WI 53202
CURRENT OCCUPANT	913 E JUNEAU AVE 43	MILWAUKEE, WI 53202
CURRENT OCCUPANT	913 E JUNEAU AVE 40	MILWAUKEE, WI 53202
CURRENT OCCUPANT	913 E JUNEAU AVE 21	MILWAUKEE, WI 53202
CURRENT OCCUPANT	913 E JUNEAU AVE 10	MILWAUKEE, WI 53202
CURRENT OCCUPANT	913 E JUNEAU AVE 34	MILWAUKEE, WI 53202
CURRENT OCCUPANT	924 E JUNEAU AVE 207	MILWAUKEE, WI 53202
CURRENT OCCUPANT	924 E JUNEAU AVE 226	MILWAUKEE, WI 53202
CURRENT OCCUPANT	924 E JUNEAU AVE 302	MILWAUKEE, WI 53202
CURRENT OCCUPANT	924 E JUNEAU AVE 307	MILWAUKEE, WI 53202
CURRENT OCCUPANT	924 E JUNEAU AVE 318	MILWAUKEE, WI 53202
CURRENT OCCUPANT	924 E JUNEAU AVE 417	MILWAUKEE, WI 53202
CURRENT OCCUPANT	924 E JUNEAU AVE 423	MILWAUKEE, WI 53202
CURRENT OCCUPANT	924 E JUNEAU AVE 424	MILWAUKEE, WI 53202
CURRENT OCCUPANT	924 E JUNEAU AVE 505	MILWAUKEE, WI 53202
CURRENT OCCUPANT	924 E JUNEAU AVE 616	MILWAUKEE, WI 53202
CURRENT OCCUPANT	924 E JUNEAU AVE 817	MILWAUKEE, WI 53202
CURRENT OCCUPANT	924 E JUNEAU AVE 904	MILWAUKEE, WI 53202
CURRENT OCCUPANT	924 E JUNEAU AVE 901	MILWAUKEE, WI 53202
CURRENT OCCUPANT	924 E JUNEAU AVE 602	MILWAUKEE, WI 53202
CURRENT OCCUPANT	1111 N MARSHALL ST 705	MILWAUKEE, WI 53202

CURRENT OCCUPANT	1111 N MARSHALL ST 604	MILWAUKEE, WI 53202
CURRENT OCCUPANT	1111 N MARSHALL ST 803	MILWAUKEE, WI 53202
CURRENT OCCUPANT	1111 N MARSHALL ST 602	MILWAUKEE, WI 53202
CURRENT OCCUPANT	1111 N MARSHALL ST 201	MILWAUKEE, WI 53202
CURRENT OCCUPANT	1111 N MARSHALL ST 701	MILWAUKEE, WI 53202
CURRENT OCCUPANT	1111 N MARSHALL ST 702	MILWAUKEE, WI 53202
CURRENT OCCUPANT	1111 N MARSHALL ST 601	MILWAUKEE, WI 53202
CURRENT OCCUPANT	1111 N MARSHALL ST 805	MILWAUKEE, WI 53202
CURRENT OCCUPANT	1007 N MARSHALL ST 101	MILWAUKEE, WI 53202
CURRENT OCCUPANT	1007 N MARSHALL ST 109	MILWAUKEE, WI 53202
CURRENT OCCUPANT	1007 N MARSHALL ST 201	MILWAUKEE, WI 53202
CURRENT OCCUPANT	1007 N MARSHALL ST 204	MILWAUKEE, WI 53202
CURRENT OCCUPANT	1007 N MARSHALL ST 213	MILWAUKEE, WI 53202
CURRENT OCCUPANT	1007 N MARSHALL ST 308	MILWAUKEE, WI 53202
CURRENT OCCUPANT	1007 N MARSHALL ST 311	MILWAUKEE, WI 53202
CURRENT OCCUPANT	1135 N CASS ST 9	MILWAUKEE, WI 53202
CURRENT OCCUPANT	1135 N CASS ST 6	MILWAUKEE, WI 53202
CURRENT OCCUPANT	1135 N CASS ST 5	MILWAUKEE, WI 53202
CURRENT OCCUPANT	1109 N CASS ST 205	MILWAUKEE, WI 53202
CURRENT OCCUPANT	1109 N CASS ST 102	MILWAUKEE, WI 53202
CURRENT OCCUPANT	1109 N CASS ST 203	MILWAUKEE, WI 53202
CURRENT OCCUPANT	1109 N CASS ST 108	MILWAUKEE, WI 53202
CURRENT OCCUPANT	1109 N CASS ST 603	MILWAUKEE, WI 53202
CURRENT OCCUPANT	1109 N CASS ST 508	MILWAUKEE, WI 53202
CURRENT OCCUPANT	1039 N CASS ST 4	MILWAUKEE, WI 53202
CURRENT OCCUPANT	1039 N CASS ST 22	MILWAUKEE, WI 53202
CURRENT OCCUPANT	1039 N CASS ST 17	MILWAUKEE, WI 53202
CURRENT OCCUPANT	1039 N CASS ST 13	MILWAUKEE, WI 53202
CURRENT OCCUPANT	1039 N CASS ST 8	MILWAUKEE, WI 53202
CURRENT OCCUPANT	1039 N CASS ST 30	MILWAUKEE, WI 53202
CURRENT OCCUPANT	807 E JUNEAU AVE 16	MILWAUKEE, WI 53202
CURRENT OCCUPANT	807 E JUNEAU AVE 19	MILWAUKEE, WI 53202
CURRENT OCCUPANT	807 E JUNEAU AVE 3	MILWAUKEE, WI 53202
CURRENT OCCUPANT	1040 N CASS ST 407	MILWAUKEE, WI 53202
CURRENT OCCUPANT	1040 N CASS ST 505	MILWAUKEE, WI 53202
CURRENT OCCUPANT	1040 N CASS ST 507	MILWAUKEE, WI 53202
CURRENT OCCUPANT	1040 N CASS ST 702	MILWAUKEE, WI 53202
CURRENT OCCUPANT	1040 N CASS ST 802	MILWAUKEE, WI 53202
CURRENT OCCUPANT	1100 N CASS ST 306	MILWAUKEE, WI 53202
CURRENT OCCUPANT	1100 N CASS ST 601	MILWAUKEE, WI 53202
CURRENT OCCUPANT	1040 N CASS ST 401	MILWAUKEE, WI 53202
CURRENT OCCUPANT	1040 N CASS ST 403	MILWAUKEE, WI 53202
CURRENT OCCUPANT	802 E STATE ST 205	MILWAUKEE, WI 53202
CURRENT OCCUPANT	802 E STATE ST 412	MILWAUKEE, WI 53202
CURRENT OCCUPANT	802 E STATE ST 312	MILWAUKEE, WI 53202
CURRENT OCCUPANT	812 E STATE ST 3B	MILWAUKEE, WI 53202
CURRENT OCCUPANT	812 E STATE ST 2B	MILWAUKEE, WI 53202

CURRENT OCCUPANT	1129 N MARSHALL ST 25	MILWAUKEE, WI 53202
CURRENT OCCUPANT	1129 N MARSHALL ST 26	MILWAUKEE, WI 53202
CURRENT OCCUPANT	1129 N MARSHALL ST 39	MILWAUKEE, WI 53202
CURRENT OCCUPANT	1111 N MARSHALL ST 801	MILWAUKEE, WI 53202
CURRENT OCCUPANT	1111 N MARSHALL ST 303	MILWAUKEE, WI 53202
CURRENT OCCUPANT	1111 N MARSHALL ST 301	MILWAUKEE, WI 53202
CURRENT OCCUPANT	916 E STATE ST 320	MILWAUKEE, WI 53202
CURRENT OCCUPANT	916 E STATE ST 314	MILWAUKEE, WI 53202
CURRENT OCCUPANT	916 E STATE ST 312	MILWAUKEE, WI 53202
CURRENT OCCUPANT	916 E STATE ST 419	MILWAUKEE, WI 53202
CURRENT OCCUPANT	916 E STATE ST 517	MILWAUKEE, WI 53202
CURRENT OCCUPANT	916 E STATE ST 505	MILWAUKEE, WI 53202
CURRENT OCCUPANT	916 E STATE ST 506	MILWAUKEE, WI 53202
CURRENT OCCUPANT	916 E STATE ST 518	MILWAUKEE, WI 53202
CURRENT OCCUPANT	916 E STATE ST 604	MILWAUKEE, WI 53202
CURRENT OCCUPANT	1104 N MARSHALL ST 100	MILWAUKEE, WI 53202
CURRENT OCCUPANT	1104 N MARSHALL ST 505	MILWAUKEE, WI 53202
CURRENT OCCUPANT	1104 N MARSHALL ST 805	MILWAUKEE, WI 53202
CURRENT OCCUPANT	1104 N MARSHALL ST 812	MILWAUKEE, WI 53202
CURRENT OCCUPANT	1104 N MARSHALL ST 712	MILWAUKEE, WI 53202
CURRENT OCCUPANT	1104 N MARSHALL ST 101	MILWAUKEE, WI 53202
CURRENT OCCUPANT	1104 N MARSHALL ST 406	MILWAUKEE, WI 53202
CURRENT OCCUPANT	1104 N MARSHALL ST 206	MILWAUKEE, WI 53202
CURRENT OCCUPANT	1104 N MARSHALL ST 411	MILWAUKEE, WI 53202
CURRENT OCCUPANT	1104 N MARSHALL ST 808	MILWAUKEE, WI 53202
CURRENT OCCUPANT	1104 N MARSHALL ST 705	MILWAUKEE, WI 53202
CURRENT OCCUPANT	1104 N MARSHALL ST 507	MILWAUKEE, WI 53202
CURRENT OCCUPANT	1104 N MARSHALL ST 303	MILWAUKEE, WI 53202
CURRENT OCCUPANT	1104 N MARSHALL ST 502	MILWAUKEE, WI 53202
CURRENT OCCUPANT	1104 N MARSHALL ST 906	MILWAUKEE, WI 53202
CURRENT OCCUPANT	1104 N MARSHALL ST 408	MILWAUKEE, WI 53202
CURRENT OCCUPANT	1104 N MARSHALL ST 203	MILWAUKEE, WI 53202
CURRENT OCCUPANT	1104 N MARSHALL ST 312	MILWAUKEE, WI 53202
CURRENT OCCUPANT	1111 N ASTOR ST B3	MILWAUKEE, WI 53202
CURRENT OCCUPANT	1111 N ASTOR ST A5	MILWAUKEE, WI 53202
CURRENT OCCUPANT	1111 N ASTOR ST A1	MILWAUKEE, WI 53202
CURRENT OCCUPANT	1111 N ASTOR ST 7	MILWAUKEE, WI 53202
CURRENT OCCUPANT	1111 N ASTOR ST 2	MILWAUKEE, WI 53202
CURRENT OCCUPANT	1114 N MARSHALL ST 408	MILWAUKEE, WI 53202
CURRENT OCCUPANT	1114 N MARSHALL ST 112	MILWAUKEE, WI 53202
CURRENT OCCUPANT	1114 N MARSHALL ST 313	MILWAUKEE, WI 53202
CURRENT OCCUPANT	1114 N MARSHALL ST 113	MILWAUKEE, WI 53202
CURRENT OCCUPANT	1114 N MARSHALL ST 213	MILWAUKEE, WI 53202
CURRENT OCCUPANT	903 E JUNEAU AVE 31	MILWAUKEE, WI 53202
CURRENT OCCUPANT	903 E JUNEAU AVE 21	MILWAUKEE, WI 53202
CURRENT OCCUPANT	903 E JUNEAU AVE 41	MILWAUKEE, WI 53202
CURRENT OCCUPANT	903 E JUNEAU AVE 10	MILWAUKEE, WI 53202

CURRENT OCCUPANT	903 E JUNEAU AVE 43	MILWAUKEE, WI 53202
CURRENT OCCUPANT	913 E JUNEAU AVE 25	MILWAUKEE, WI 53202
CURRENT OCCUPANT	924 E JUNEAU AVE 224	MILWAUKEE, WI 53202
CURRENT OCCUPANT	924 E JUNEAU AVE 261	MILWAUKEE, WI 53202
CURRENT OCCUPANT	924 E JUNEAU AVE 262	MILWAUKEE, WI 53202
CURRENT OCCUPANT	924 E JUNEAU AVE 309	MILWAUKEE, WI 53202
CURRENT OCCUPANT	924 E JUNEAU AVE 326	MILWAUKEE, WI 53202
CURRENT OCCUPANT	924 E JUNEAU AVE 407	MILWAUKEE, WI 53202
CURRENT OCCUPANT	924 E JUNEAU AVE 461	MILWAUKEE, WI 53202
CURRENT OCCUPANT	924 E JUNEAU AVE 462	MILWAUKEE, WI 53202
CURRENT OCCUPANT	924 E JUNEAU AVE 517	MILWAUKEE, WI 53202
CURRENT OCCUPANT	924 E JUNEAU AVE 622	MILWAUKEE, WI 53202
CURRENT OCCUPANT	924 E JUNEAU AVE 706	MILWAUKEE, WI 53202
CURRENT OCCUPANT	924 E JUNEAU AVE 709	MILWAUKEE, WI 53202
CURRENT OCCUPANT	924 E JUNEAU AVE 802	MILWAUKEE, WI 53202
CURRENT OCCUPANT	924 E JUNEAU AVE 803	MILWAUKEE, WI 53202
CURRENT OCCUPANT	924 E JUNEAU AVE 805	MILWAUKEE, WI 53202
CURRENT OCCUPANT	924 E JUNEAU AVE 808	MILWAUKEE, WI 53202
CURRENT OCCUPANT	924 E JUNEAU AVE 215	MILWAUKEE, WI 53202
CURRENT OCCUPANT	924 E JUNEAU AVE 227	MILWAUKEE, WI 53202
CURRENT OCCUPANT	924 E JUNEAU AVE 405	MILWAUKEE, WI 53202
CURRENT OCCUPANT	924 E JUNEAU AVE 810	MILWAUKEE, WI 53202
CURRENT OCCUPANT	924 E JUNEAU AVE 906	MILWAUKEE, WI 53202
CURRENT OCCUPANT	924 E JUNEAU AVE 823	MILWAUKEE, WI 53202
CURRENT OCCUPANT	1111 N MARSHALL ST 901	MILWAUKEE, WI 53202
CURRENT OCCUPANT	1111 N MARSHALL ST 902	MILWAUKEE, WI 53202
CURRENT OCCUPANT	1111 N MARSHALL ST 302	MILWAUKEE, WI 53202
CURRENT OCCUPANT	1111 N MARSHALL ST 704	MILWAUKEE, WI 53202
CURRENT OCCUPANT	1007 N MARSHALL ST 107	MILWAUKEE, WI 53202
CURRENT OCCUPANT	1007 N MARSHALL ST 111	MILWAUKEE, WI 53202
CURRENT OCCUPANT	1007 N MARSHALL ST 114	MILWAUKEE, WI 53202
CURRENT OCCUPANT	1007 N MARSHALL ST 202	MILWAUKEE, WI 53202
CURRENT OCCUPANT	1007 N MARSHALL ST 210	MILWAUKEE, WI 53202
CURRENT OCCUPANT	1007 N MARSHALL ST 302	MILWAUKEE, WI 53202
CURRENT OCCUPANT	1007 N MARSHALL ST 310	MILWAUKEE, WI 53202
CURRENT OCCUPANT	1135 N CASS ST 11	MILWAUKEE, WI 53202
CURRENT OCCUPANT	1127 N CASS ST 1D	MILWAUKEE, WI 53202
CURRENT OCCUPANT	1127 N CASS ST 2D	MILWAUKEE, WI 53202
CURRENT OCCUPANT	1127 N CASS ST 3B	MILWAUKEE, WI 53202
CURRENT OCCUPANT	1109 N CASS ST 204	MILWAUKEE, WI 53202
CURRENT OCCUPANT	1109 N CASS ST 304	MILWAUKEE, WI 53202
CURRENT OCCUPANT	1109 N CASS ST 201	MILWAUKEE, WI 53202
CURRENT OCCUPANT	1109 N CASS ST 202	MILWAUKEE, WI 53202
CURRENT OCCUPANT	1039 N CASS ST 29	MILWAUKEE, WI 53202
CURRENT OCCUPANT	1039 N CASS ST 7	MILWAUKEE, WI 53202
CURRENT OCCUPANT	1039 N CASS ST 25	MILWAUKEE, WI 53202
CURRENT OCCUPANT	807 E JUNEAU AVE 26	MILWAUKEE, WI 53202

CURRENT OCCUPANT	807 E JUNEAU AVE 12	MILWAUKEE, WI 53202
CURRENT OCCUPANT	1040 N CASS ST 301	MILWAUKEE, WI 53202
CURRENT OCCUPANT	1040 N CASS ST 504	MILWAUKEE, WI 53202
CURRENT OCCUPANT	1040 N CASS ST 601	MILWAUKEE, WI 53202
CURRENT OCCUPANT	1040 N CASS ST 602	MILWAUKEE, WI 53202
CURRENT OCCUPANT	1040 N CASS ST 604	MILWAUKEE, WI 53202
CURRENT OCCUPANT	1100 N CASS ST 303	MILWAUKEE, WI 53202
CURRENT OCCUPANT	1100 N CASS ST 405	MILWAUKEE, WI 53202
CURRENT OCCUPANT	1100 N CASS ST 408	MILWAUKEE, WI 53202
CURRENT OCCUPANT	1100 N CASS ST 603	MILWAUKEE, WI 53202
CURRENT OCCUPANT	1100 N CASS ST 608	MILWAUKEE, WI 53202
CURRENT OCCUPANT	1100 N CASS ST 705	MILWAUKEE, WI 53202
CURRENT OCCUPANT	1100 N CASS ST 707	MILWAUKEE, WI 53202
CURRENT OCCUPANT	1040 N CASS ST 302	MILWAUKEE, WI 53202
CURRENT OCCUPANT	1040 N CASS ST 405	MILWAUKEE, WI 53202
CURRENT OCCUPANT	802 E STATE ST 305	MILWAUKEE, WI 53202
CURRENT OCCUPANT	802 E STATE ST 211	MILWAUKEE, WI 53202
CURRENT OCCUPANT	802 E STATE ST 301	MILWAUKEE, WI 53202
CURRENT OCCUPANT	802 E STATE ST 110	MILWAUKEE, WI 53202
CURRENT OCCUPANT	1129 N MARSHALL ST 36	MILWAUKEE, WI 53202
CURRENT OCCUPANT	1129 N MARSHALL ST 29	MILWAUKEE, WI 53202
CURRENT OCCUPANT	1129 N MARSHALL ST 35	MILWAUKEE, WI 53202
CURRENT OCCUPANT	1129 N MARSHALL ST 2	MILWAUKEE, WI 53202
CURRENT OCCUPANT	916 E STATE ST 306	MILWAUKEE, WI 53202
CURRENT OCCUPANT	916 E STATE ST 305	MILWAUKEE, WI 53202
CURRENT OCCUPANT	916 E STATE ST 307	MILWAUKEE, WI 53202
CURRENT OCCUPANT	916 E STATE ST 402	MILWAUKEE, WI 53202
CURRENT OCCUPANT	916 E STATE ST 318	MILWAUKEE, WI 53202
CURRENT OCCUPANT	916 E STATE ST 310	MILWAUKEE, WI 53202
CURRENT OCCUPANT	916 E STATE ST 417	MILWAUKEE, WI 53202
CURRENT OCCUPANT	916 E STATE ST 410	MILWAUKEE, WI 53202
CURRENT OCCUPANT	916 E STATE ST 501	MILWAUKEE, WI 53202
CURRENT OCCUPANT	916 E STATE ST 515	MILWAUKEE, WI 53202
CURRENT OCCUPANT	916 E STATE ST 606	MILWAUKEE, WI 53202
CURRENT OCCUPANT	1030 N MARSHALL ST 4A	MILWAUKEE, WI 53202
CURRENT OCCUPANT	1030 N MARSHALL ST 1	MILWAUKEE, WI 53202
CURRENT OCCUPANT	1104 N MARSHALL ST 801	MILWAUKEE, WI 53202
CURRENT OCCUPANT	1104 N MARSHALL ST 407	MILWAUKEE, WI 53202
CURRENT OCCUPANT	1104 N MARSHALL ST 811	MILWAUKEE, WI 53202
CURRENT OCCUPANT	1104 N MARSHALL ST 204	MILWAUKEE, WI 53202
CURRENT OCCUPANT	1104 N MARSHALL ST 405	MILWAUKEE, WI 53202
CURRENT OCCUPANT	1104 N MARSHALL ST 710	MILWAUKEE, WI 53202
CURRENT OCCUPANT	1104 N MARSHALL ST 201	MILWAUKEE, WI 53202
CURRENT OCCUPANT	1104 N MARSHALL ST 311	MILWAUKEE, WI 53202
CURRENT OCCUPANT	1104 N MARSHALL ST 401	MILWAUKEE, WI 53202
CURRENT OCCUPANT	1104 N MARSHALL ST 702	MILWAUKEE, WI 53202
CURRENT OCCUPANT	1114 N MARSHALL ST 211	MILWAUKEE, WI 53202

CURRENT OCCUPANT	1114 N MARSHALL ST 308	MILWAUKEE, WI 53202
CURRENT OCCUPANT	1114 N MARSHALL ST 209	MILWAUKEE, WI 53202
CURRENT OCCUPANT	1114 N MARSHALL ST 307	MILWAUKEE, WI 53202
CURRENT OCCUPANT	1114 N MARSHALL ST 205	MILWAUKEE, WI 53202
CURRENT OCCUPANT	1114 N MARSHALL ST 311	MILWAUKEE, WI 53202
CURRENT OCCUPANT	1114 N MARSHALL ST 412	MILWAUKEE, WI 53202
CURRENT OCCUPANT	1114 N MARSHALL ST 405	MILWAUKEE, WI 53202
CURRENT OCCUPANT	903 E JUNEAU AVE 30	MILWAUKEE, WI 53202
CURRENT OCCUPANT	903 E JUNEAU AVE 44	MILWAUKEE, WI 53202
CURRENT OCCUPANT	913 E JUNEAU AVE 1	MILWAUKEE, WI 53202
CURRENT OCCUPANT	924 E JUNEAU AVE 205	MILWAUKEE, WI 53202
CURRENT OCCUPANT	924 E JUNEAU AVE 208	MILWAUKEE, WI 53202
CURRENT OCCUPANT	924 E JUNEAU AVE 223	MILWAUKEE, WI 53202
CURRENT OCCUPANT	924 E JUNEAU AVE 225	MILWAUKEE, WI 53202
CURRENT OCCUPANT	924 E JUNEAU AVE 305	MILWAUKEE, WI 53202
CURRENT OCCUPANT	924 E JUNEAU AVE 317	MILWAUKEE, WI 53202
CURRENT OCCUPANT	924 E JUNEAU AVE 522	MILWAUKEE, WI 53202
CURRENT OCCUPANT	924 E JUNEAU AVE 562	MILWAUKEE, WI 53202
CURRENT OCCUPANT	924 E JUNEAU AVE 617	MILWAUKEE, WI 53202
CURRENT OCCUPANT	924 E JUNEAU AVE 618	MILWAUKEE, WI 53202
CURRENT OCCUPANT	924 E JUNEAU AVE 702	MILWAUKEE, WI 53202
CURRENT OCCUPANT	924 E JUNEAU AVE 708	MILWAUKEE, WI 53202
CURRENT OCCUPANT	924 E JUNEAU AVE 809	MILWAUKEE, WI 53202
CURRENT OCCUPANT	1007 N MARSHALL ST 104	MILWAUKEE, WI 53202
CURRENT OCCUPANT	1007 N MARSHALL ST 303	MILWAUKEE, WI 53202
CURRENT OCCUPANT	1007 N MARSHALL ST 312	MILWAUKEE, WI 53202
CURRENT OCCUPANT	1127 N CASS ST 1A	MILWAUKEE, WI 53202
CURRENT OCCUPANT	1127 N CASS ST BSMT	MILWAUKEE, WI 53202
CURRENT OCCUPANT	1109 N CASS ST 502	MILWAUKEE, WI 53202
CURRENT OCCUPANT	1109 N CASS ST 604	MILWAUKEE, WI 53202
CURRENT OCCUPANT	1109 N CASS ST 208	MILWAUKEE, WI 53202
CURRENT OCCUPANT	1109 N CASS ST 301	MILWAUKEE, WI 53202
CURRENT OCCUPANT	1109 N CASS ST 401	MILWAUKEE, WI 53202
CURRENT OCCUPANT	1039 N CASS ST 21	MILWAUKEE, WI 53202
CURRENT OCCUPANT	1039 N CASS ST 20	MILWAUKEE, WI 53202
CURRENT OCCUPANT	1039 N CASS ST 23	MILWAUKEE, WI 53202
CURRENT OCCUPANT	807 E JUNEAU AVE 14	MILWAUKEE, WI 53202
CURRENT OCCUPANT	807 E JUNEAU AVE 25	MILWAUKEE, WI 53202
CURRENT OCCUPANT	807 E JUNEAU AVE 17	MILWAUKEE, WI 53202
CURRENT OCCUPANT	1122 N CASS ST	MILWAUKEE, WI 53202
CURRENT OCCUPANT	1040 N CASS ST 501	MILWAUKEE, WI 53202
CURRENT OCCUPANT	1040 N CASS ST 705	MILWAUKEE, WI 53202
CURRENT OCCUPANT	1040 N CASS ST 805	MILWAUKEE, WI 53202
CURRENT OCCUPANT	1040 N CASS ST 903	MILWAUKEE, WI 53202
CURRENT OCCUPANT	1100 N CASS ST 401	MILWAUKEE, WI 53202
CURRENT OCCUPANT	1100 N CASS ST 701	MILWAUKEE, WI 53202
CURRENT OCCUPANT	1100 N CASS ST 704	MILWAUKEE, WI 53202

CURRENT OCCUPANT	1040 N CASS ST 305	MILWAUKEE, WI 53202
CURRENT OCCUPANT	1040 N CASS ST 404	MILWAUKEE, WI 53202
CURRENT OCCUPANT	802 E STATE ST 202	MILWAUKEE, WI 53202
CURRENT OCCUPANT	802 E STATE ST 302	MILWAUKEE, WI 53202
CURRENT OCCUPANT	802 E STATE ST 108	MILWAUKEE, WI 53202
CURRENT OCCUPANT	802 E STATE ST 410	MILWAUKEE, WI 53202
CURRENT OCCUPANT	802 E STATE ST 406	MILWAUKEE, WI 53202
CURRENT OCCUPANT	812 E STATE ST 2C	MILWAUKEE, WI 53202
CURRENT OCCUPANT	812 E STATE ST 2D	MILWAUKEE, WI 53202
CURRENT OCCUPANT	1123 N MARSHALL ST	MILWAUKEE, WI 53202
CURRENT OCCUPANT	1129 N MARSHALL ST 19	MILWAUKEE, WI 53202
CURRENT OCCUPANT	1129 N MARSHALL ST 38	MILWAUKEE, WI 53202
CURRENT OCCUPANT	1129 N MARSHALL ST 37	MILWAUKEE, WI 53202
CURRENT OCCUPANT	1129 N MARSHALL ST 11	MILWAUKEE, WI 53202
CURRENT OCCUPANT	1111 N MARSHALL ST 603	MILWAUKEE, WI 53202
CURRENT OCCUPANT	1111 N MARSHALL ST 1004	MILWAUKEE, WI 53202
CURRENT OCCUPANT	1111 N MARSHALL ST 401	MILWAUKEE, WI 53202
CURRENT OCCUPANT	916 E STATE ST 217	MILWAUKEE, WI 53202
CURRENT OCCUPANT	916 E STATE ST 219	MILWAUKEE, WI 53202
CURRENT OCCUPANT	916 E STATE ST 302	MILWAUKEE, WI 53202
CURRENT OCCUPANT	916 E STATE ST 316	MILWAUKEE, WI 53202
CURRENT OCCUPANT	916 E STATE ST 315	MILWAUKEE, WI 53202
CURRENT OCCUPANT	916 E STATE ST 311	MILWAUKEE, WI 53202
CURRENT OCCUPANT	916 E STATE ST 411	MILWAUKEE, WI 53202
CURRENT OCCUPANT	916 E STATE ST 409	MILWAUKEE, WI 53202
CURRENT OCCUPANT	916 E STATE ST 507	MILWAUKEE, WI 53202
CURRENT OCCUPANT	916 E STATE ST 605	MILWAUKEE, WI 53202
CURRENT OCCUPANT	916 E STATE ST 103	MILWAUKEE, WI 53202
CURRENT OCCUPANT	1030 N MARSHALL ST 3	MILWAUKEE, WI 53202
CURRENT OCCUPANT	1104 N MARSHALL ST 503	MILWAUKEE, WI 53202
CURRENT OCCUPANT	1104 N MARSHALL ST 909	MILWAUKEE, WI 53202
CURRENT OCCUPANT	1104 N MARSHALL ST 603	MILWAUKEE, WI 53202
CURRENT OCCUPANT	1104 N MARSHALL ST 802	MILWAUKEE, WI 53202
CURRENT OCCUPANT	1104 N MARSHALL ST 607	MILWAUKEE, WI 53202
CURRENT OCCUPANT	1104 N MARSHALL ST 609	MILWAUKEE, WI 53202
CURRENT OCCUPANT	1104 N MARSHALL ST 305	MILWAUKEE, WI 53202
CURRENT OCCUPANT	1104 N MARSHALL ST 412	MILWAUKEE, WI 53202
CURRENT OCCUPANT	1111 N ASTOR ST 3	MILWAUKEE, WI 53202
CURRENT OCCUPANT	1111 N ASTOR ST B4	MILWAUKEE, WI 53202
CURRENT OCCUPANT	1114 N MARSHALL ST 305	MILWAUKEE, WI 53202
CURRENT OCCUPANT	1114 N MARSHALL ST 103	MILWAUKEE, WI 53202
CURRENT OCCUPANT	1114 N MARSHALL ST 302	MILWAUKEE, WI 53202
CURRENT OCCUPANT	1114 N MARSHALL ST 309	MILWAUKEE, WI 53202
CURRENT OCCUPANT	1114 N MARSHALL ST 115	MILWAUKEE, WI 53202
CURRENT OCCUPANT	1114 N MARSHALL ST 407	MILWAUKEE, WI 53202
CURRENT OCCUPANT	1114 N MARSHALL ST 304	MILWAUKEE, WI 53202
CURRENT OCCUPANT	1114 N MARSHALL ST 201	MILWAUKEE, WI 53202



CURRENT OCCUPANT	1114 N MARSHALL ST 303	MILWAUKEE, WI 53202
CURRENT OCCUPANT	1114 N MARSHALL ST 210	MILWAUKEE, WI 53202
CURRENT OCCUPANT	1114 N MARSHALL ST 108	MILWAUKEE, WI 53202
CURRENT OCCUPANT	903 E JUNEAU AVE 14	MILWAUKEE, WI 53202
CURRENT OCCUPANT	903 E JUNEAU AVE 35	MILWAUKEE, WI 53202
CURRENT OCCUPANT	903 E JUNEAU AVE 15	MILWAUKEE, WI 53202
CURRENT OCCUPANT	903 E JUNEAU AVE 40	MILWAUKEE, WI 53202
CURRENT OCCUPANT	913 E JUNEAU AVE 15	MILWAUKEE, WI 53202
CURRENT OCCUPANT	913 E JUNEAU AVE 23	MILWAUKEE, WI 53202
CURRENT OCCUPANT	913 E JUNEAU AVE 33	MILWAUKEE, WI 53202
CURRENT OCCUPANT	913 E JUNEAU AVE 14	MILWAUKEE, WI 53202
CURRENT OCCUPANT	924 E JUNEAU AVE 216	MILWAUKEE, WI 53202
CURRENT OCCUPANT	924 E JUNEAU AVE 402	MILWAUKEE, WI 53202
CURRENT OCCUPANT	924 E JUNEAU AVE 418	MILWAUKEE, WI 53202
CURRENT OCCUPANT	924 E JUNEAU AVE 422	MILWAUKEE, WI 53202
CURRENT OCCUPANT	924 E JUNEAU AVE 425	MILWAUKEE, WI 53202
CURRENT OCCUPANT	924 E JUNEAU AVE 507	MILWAUKEE, WI 53202
CURRENT OCCUPANT	924 E JUNEAU AVE 509	MILWAUKEE, WI 53202
CURRENT OCCUPANT	924 E JUNEAU AVE 510	MILWAUKEE, WI 53202
CURRENT OCCUPANT	924 E JUNEAU AVE 518	MILWAUKEE, WI 53202
CURRENT OCCUPANT	924 E JUNEAU AVE 561	MILWAUKEE, WI 53202
CURRENT OCCUPANT	924 E JUNEAU AVE 603	MILWAUKEE, WI 53202
CURRENT OCCUPANT	924 E JUNEAU AVE 608	MILWAUKEE, WI 53202
CURRENT OCCUPANT	924 E JUNEAU AVE 610	MILWAUKEE, WI 53202
CURRENT OCCUPANT	924 E JUNEAU AVE 623	MILWAUKEE, WI 53202
CURRENT OCCUPANT	924 E JUNEAU AVE 624	MILWAUKEE, WI 53202
CURRENT OCCUPANT	924 E JUNEAU AVE 704	MILWAUKEE, WI 53202
CURRENT OCCUPANT	924 E JUNEAU AVE 806	MILWAUKEE, WI 53202
CURRENT OCCUPANT	924 E JUNEAU AVE 824	MILWAUKEE, WI 53202
CURRENT OCCUPANT	924 E JUNEAU AVE 907	MILWAUKEE, WI 53202
CURRENT OCCUPANT	924 E JUNEAU AVE 321	MILWAUKEE, WI 53202
CURRENT OCCUPANT	1111 N MARSHALL ST 402	MILWAUKEE, WI 53202
CURRENT OCCUPANT	1111 N MARSHALL ST 205	MILWAUKEE, WI 53202
CURRENT OCCUPANT	1007 N MARSHALL ST 102	MILWAUKEE, WI 53202
CURRENT OCCUPANT	1007 N MARSHALL ST 112	MILWAUKEE, WI 53202
CURRENT OCCUPANT	1135 N CASS ST 3	MILWAUKEE, WI 53202
CURRENT OCCUPANT	1135 N CASS ST 7	MILWAUKEE, WI 53202
CURRENT OCCUPANT	1109 N CASS ST 404	MILWAUKEE, WI 53202
CURRENT OCCUPANT	1109 N CASS ST 608	MILWAUKEE, WI 53202
CURRENT OCCUPANT	1109 N CASS ST 606	MILWAUKEE, WI 53202
CURRENT OCCUPANT	1039 N CASS ST 5	MILWAUKEE, WI 53202
CURRENT OCCUPANT	1039 N CASS ST 1	MILWAUKEE, WI 53202
CURRENT OCCUPANT	1039 N CASS ST 6	MILWAUKEE, WI 53202
CURRENT OCCUPANT	1039 N CASS ST 10	MILWAUKEE, WI 53202
CURRENT OCCUPANT	807 E JUNEAU AVE 4	MILWAUKEE, WI 53202
CURRENT OCCUPANT	807 E JUNEAU AVE 2	MILWAUKEE, WI 53202
CURRENT OCCUPANT	807 E JUNEAU AVE 39	MILWAUKEE, WI 53202

CURRENT OCCUPANT	807 E JUNEAU AVE 31	MILWAUKEE, WI 53202
CURRENT OCCUPANT	807 E JUNEAU AVE 11	MILWAUKEE, WI 53202
CURRENT OCCUPANT	807 E JUNEAU AVE 7	MILWAUKEE, WI 53202
CURRENT OCCUPANT	1122A N CASS ST	MILWAUKEE, WI 53202
CURRENT OCCUPANT	1040 N CASS ST 605	MILWAUKEE, WI 53202
CURRENT OCCUPANT	1040 N CASS ST 607	MILWAUKEE, WI 53202
CURRENT OCCUPANT	1040 N CASS ST 706	MILWAUKEE, WI 53202
CURRENT OCCUPANT	1040 N CASS ST 707	MILWAUKEE, WI 53202
CURRENT OCCUPANT	1040 N CASS ST 803	MILWAUKEE, WI 53202
CURRENT OCCUPANT	1040 N CASS ST 906	MILWAUKEE, WI 53202
CURRENT OCCUPANT	1100 N CASS ST 404	MILWAUKEE, WI 53202
CURRENT OCCUPANT	1100 N CASS ST 301	MILWAUKEE, WI 53202
CURRENT OCCUPANT	1100 N CASS ST 302	MILWAUKEE, WI 53202
CURRENT OCCUPANT	1100 N CASS ST 505	MILWAUKEE, WI 53202
CURRENT OCCUPANT	1100 N CASS ST 508	MILWAUKEE, WI 53202
CURRENT OCCUPANT	1100 N CASS ST 607	MILWAUKEE, WI 53202
CURRENT OCCUPANT	802 E STATE ST 309	MILWAUKEE, WI 53202
CURRENT OCCUPANT	802 E STATE ST 311	MILWAUKEE, WI 53202
CURRENT OCCUPANT	802 E STATE ST 112	MILWAUKEE, WI 53202
CURRENT OCCUPANT	802 E STATE ST 310	MILWAUKEE, WI 53202
CURRENT OCCUPANT	802 E STATE ST 404	MILWAUKEE, WI 53202
CURRENT OCCUPANT	1129 N MARSHALL ST 32	MILWAUKEE, WI 53202
CURRENT OCCUPANT	1129 N MARSHALL ST 16	MILWAUKEE, WI 53202
CURRENT OCCUPANT	1129 N MARSHALL ST 18	MILWAUKEE, WI 53202
CURRENT OCCUPANT	1129 N MARSHALL ST 31	MILWAUKEE, WI 53202
CURRENT OCCUPANT	1119 N MARSHALL ST	MILWAUKEE, WI 53202
CURRENT OCCUPANT	916 E STATE ST 202	MILWAUKEE, WI 53202
CURRENT OCCUPANT	916 E STATE ST 214	MILWAUKEE, WI 53202
CURRENT OCCUPANT	916 E STATE ST 403	MILWAUKEE, WI 53202
CURRENT OCCUPANT	916 E STATE ST 317	MILWAUKEE, WI 53202
CURRENT OCCUPANT	916 E STATE ST 308	MILWAUKEE, WI 53202
CURRENT OCCUPANT	916 E STATE ST 414	MILWAUKEE, WI 53202
CURRENT OCCUPANT	916 E STATE ST 415	MILWAUKEE, WI 53202
CURRENT OCCUPANT	916 E STATE ST 405	MILWAUKEE, WI 53202
CURRENT OCCUPANT	916 E STATE ST 504	MILWAUKEE, WI 53202
CURRENT OCCUPANT	916 E STATE ST 611	MILWAUKEE, WI 53202
CURRENT OCCUPANT	916 E STATE ST 610	MILWAUKEE, WI 53202
CURRENT OCCUPANT	916 E STATE ST 105	MILWAUKEE, WI 53202
CURRENT OCCUPANT	916 E STATE ST 207	MILWAUKEE, WI 53202
CURRENT OCCUPANT	1030 N MARSHALL ST 7	MILWAUKEE, WI 53202
CURRENT OCCUPANT	1030 N MARSHALL ST 11	MILWAUKEE, WI 53202
CURRENT OCCUPANT	1030 N MARSHALL ST 4B	MILWAUKEE, WI 53202
CURRENT OCCUPANT	1030 N MARSHALL ST 9	MILWAUKEE, WI 53202
CURRENT OCCUPANT	1104 N MARSHALL ST 207	MILWAUKEE, WI 53202
CURRENT OCCUPANT	1104 N MARSHALL ST 210	MILWAUKEE, WI 53202
CURRENT OCCUPANT	1104 N MARSHALL ST 910	MILWAUKEE, WI 53202
CURRENT OCCUPANT	1104 N MARSHALL ST 501	MILWAUKEE, WI 53202

CURRENT OCCUPANT	1104 N MARSHALL ST 209	MILWAUKEE, WI 53202
CURRENT OCCUPANT	1104 N MARSHALL ST 703	MILWAUKEE, WI 53202
CURRENT OCCUPANT	1104 N MARSHALL ST 605	MILWAUKEE, WI 53202
CURRENT OCCUPANT	1104 N MARSHALL ST 604	MILWAUKEE, WI 53202
CURRENT OCCUPANT	1104 N MARSHALL ST 511	MILWAUKEE, WI 53202
CURRENT OCCUPANT	1111 N ASTOR ST B1	MILWAUKEE, WI 53202
CURRENT OCCUPANT	1111 N ASTOR ST B6	MILWAUKEE, WI 53202
CURRENT OCCUPANT	1111 N ASTOR ST B2	MILWAUKEE, WI 53202
CURRENT OCCUPANT	1114 N MARSHALL ST 402	MILWAUKEE, WI 53202
CURRENT OCCUPANT	1114 N MARSHALL ST 206	MILWAUKEE, WI 53202
CURRENT OCCUPANT	1114 N MARSHALL ST 306	MILWAUKEE, WI 53202
CURRENT OCCUPANT	1114 N MARSHALL ST 415	MILWAUKEE, WI 53202
CURRENT OCCUPANT	1114 N MARSHALL ST 406	MILWAUKEE, WI 53202
CURRENT OCCUPANT	1114 N MARSHALL ST 107	MILWAUKEE, WI 53202
CURRENT OCCUPANT	1114 N MARSHALL ST 212	MILWAUKEE, WI 53202
CURRENT OCCUPANT	1114 N MARSHALL ST 111	MILWAUKEE, WI 53202
CURRENT OCCUPANT	1114 N MARSHALL ST 310	MILWAUKEE, WI 53202
CURRENT OCCUPANT	1114 N MARSHALL ST 315	MILWAUKEE, WI 53202
CURRENT OCCUPANT	1114 N MARSHALL ST 411	MILWAUKEE, WI 53202
CURRENT OCCUPANT	1114 N MARSHALL ST 413	MILWAUKEE, WI 53202
CURRENT OCCUPANT	903 E JUNEAU AVE 1	MILWAUKEE, WI 53202
CURRENT OCCUPANT	913 E JUNEAU AVE 20	MILWAUKEE, WI 53202
CURRENT OCCUPANT	913 E JUNEAU AVE 11	MILWAUKEE, WI 53202
CURRENT OCCUPANT	924 E JUNEAU AVE 413	MILWAUKEE, WI 53202
CURRENT OCCUPANT	924 E JUNEAU AVE 327	MILWAUKEE, WI 53202
CURRENT OCCUPANT	924 E JUNEAU AVE 362	MILWAUKEE, WI 53202
CURRENT OCCUPANT	924 E JUNEAU AVE 404	MILWAUKEE, WI 53202
CURRENT OCCUPANT	924 E JUNEAU AVE 406	MILWAUKEE, WI 53202
CURRENT OCCUPANT	924 E JUNEAU AVE 408	MILWAUKEE, WI 53202
CURRENT OCCUPANT	924 E JUNEAU AVE 427	MILWAUKEE, WI 53202
CURRENT OCCUPANT	924 E JUNEAU AVE 504	MILWAUKEE, WI 53202
CURRENT OCCUPANT	924 E JUNEAU AVE 523	MILWAUKEE, WI 53202
CURRENT OCCUPANT	924 E JUNEAU AVE 605	MILWAUKEE, WI 53202
CURRENT OCCUPANT	924 E JUNEAU AVE 717	MILWAUKEE, WI 53202
CURRENT OCCUPANT	924 E JUNEAU AVE 724	MILWAUKEE, WI 53202
CURRENT OCCUPANT	924 E JUNEAU AVE 814	MILWAUKEE, WI 53202
CURRENT OCCUPANT	924 E JUNEAU AVE 807	MILWAUKEE, WI 53202
CURRENT OCCUPANT	924 E JUNEAU AVE 902	MILWAUKEE, WI 53202
CURRENT OCCUPANT	924 E JUNEAU AVE 900	MILWAUKEE, WI 53202
CURRENT OCCUPANT	924 E JUNEAU AVE 908	MILWAUKEE, WI 53202
CURRENT OCCUPANT	1111 N MARSHALL ST 505	MILWAUKEE, WI 53202
CURRENT OCCUPANT	1111 N MARSHALL ST 203	MILWAUKEE, WI 53202
CURRENT OCCUPANT	1111 N MARSHALL ST 802	MILWAUKEE, WI 53202
CURRENT OCCUPANT	1007 N MARSHALL ST 106	MILWAUKEE, WI 53202
CURRENT OCCUPANT	1007 N MARSHALL ST 211	MILWAUKEE, WI 53202
CURRENT OCCUPANT	1007 N MARSHALL ST 212	MILWAUKEE, WI 53202
CURRENT OCCUPANT	1007 N MARSHALL ST 214	MILWAUKEE, WI 53202

CURRENT OCCUPANT	1007 N MARSHALL ST 313	MILWAUKEE, WI 53202
CURRENT OCCUPANT	1135 N CASS ST 12	MILWAUKEE, WI 53202
CURRENT OCCUPANT	1127 N CASS ST 3C	MILWAUKEE, WI 53202
CURRENT OCCUPANT	1127 N CASS ST 2C	MILWAUKEE, WI 53202
CURRENT OCCUPANT	1127 N CASS ST 2A	MILWAUKEE, WI 53202
CURRENT OCCUPANT	1109 N CASS ST 405	MILWAUKEE, WI 53202
CURRENT OCCUPANT	1109 N CASS ST 605	MILWAUKEE, WI 53202
CURRENT OCCUPANT	1039 N CASS ST 19	MILWAUKEE, WI 53202
CURRENT OCCUPANT	1039 N CASS ST 2	MILWAUKEE, WI 53202
CURRENT OCCUPANT	807 E JUNEAU AVE 37	MILWAUKEE, WI 53202
CURRENT OCCUPANT	807 E JUNEAU AVE 23	MILWAUKEE, WI 53202
CURRENT OCCUPANT	807 E JUNEAU AVE 1	MILWAUKEE, WI 53202
CURRENT OCCUPANT	807 E JUNEAU AVE 36	MILWAUKEE, WI 53202
CURRENT OCCUPANT	1060 N CASS ST	MILWAUKEE, WI 53202
CURRENT OCCUPANT	1040 N CASS ST 603	MILWAUKEE, WI 53202
CURRENT OCCUPANT	1040 N CASS ST 704	MILWAUKEE, WI 53202
CURRENT OCCUPANT	1040 N CASS ST 801	MILWAUKEE, WI 53202
CURRENT OCCUPANT	1040 N CASS ST 804	MILWAUKEE, WI 53202
CURRENT OCCUPANT	1040 N CASS ST 807	MILWAUKEE, WI 53202
CURRENT OCCUPANT	1040 N CASS ST 901	MILWAUKEE, WI 53202
CURRENT OCCUPANT	1100 N CASS ST 406	MILWAUKEE, WI 53202
CURRENT OCCUPANT	1100 N CASS ST 501	MILWAUKEE, WI 53202
CURRENT OCCUPANT	1100 N CASS ST 503	MILWAUKEE, WI 53202
CURRENT OCCUPANT	1100 N CASS ST 504	MILWAUKEE, WI 53202
CURRENT OCCUPANT	1100 N CASS ST 507	MILWAUKEE, WI 53202
CURRENT OCCUPANT	1100 N CASS ST 605	MILWAUKEE, WI 53202
CURRENT OCCUPANT	1040 N CASS ST 304	MILWAUKEE, WI 53202
CURRENT OCCUPANT	1040 N CASS ST 307	MILWAUKEE, WI 53202
CURRENT OCCUPANT	802 E STATE ST 206	MILWAUKEE, WI 53202
CURRENT OCCUPANT	802 E STATE ST 411	MILWAUKEE, WI 53202
CURRENT OCCUPANT	802 E STATE ST 402	MILWAUKEE, WI 53202
CURRENT OCCUPANT	802 E STATE ST 208	MILWAUKEE, WI 53202
CURRENT OCCUPANT	1129 N MARSHALL ST 33	MILWAUKEE, WI 53202
CURRENT OCCUPANT	1129 N MARSHALL ST 23	MILWAUKEE, WI 53202
CURRENT OCCUPANT	916 E STATE ST 208	MILWAUKEE, WI 53202
CURRENT OCCUPANT	916 E STATE ST 205	MILWAUKEE, WI 53202
CURRENT OCCUPANT	916 E STATE ST 210	MILWAUKEE, WI 53202
CURRENT OCCUPANT	916 E STATE ST 301	MILWAUKEE, WI 53202
CURRENT OCCUPANT	916 E STATE ST 304	MILWAUKEE, WI 53202
CURRENT OCCUPANT	916 E STATE ST 401	MILWAUKEE, WI 53202
CURRENT OCCUPANT	916 E STATE ST 309	MILWAUKEE, WI 53202
CURRENT OCCUPANT	916 E STATE ST 406	MILWAUKEE, WI 53202
CURRENT OCCUPANT	916 E STATE ST 520	MILWAUKEE, WI 53202
CURRENT OCCUPANT	916 E STATE ST 608	MILWAUKEE, WI 53202
CURRENT OCCUPANT	916 E STATE ST 607	MILWAUKEE, WI 53202
CURRENT OCCUPANT	916 E STATE ST 602	MILWAUKEE, WI 53202
CURRENT OCCUPANT	916 E STATE ST 106	MILWAUKEE, WI 53202

CURRENT OCCUPANT	1030 N MARSHALL ST 12B	MILWAUKEE, WI 53202
CURRENT OCCUPANT	1104 N MARSHALL ST 907	MILWAUKEE, WI 53202
CURRENT OCCUPANT	1104 N MARSHALL ST 504	MILWAUKEE, WI 53202
CURRENT OCCUPANT	1104 N MARSHALL ST 905	MILWAUKEE, WI 53202
CURRENT OCCUPANT	1104 N MARSHALL ST 310	MILWAUKEE, WI 53202
CURRENT OCCUPANT	1104 N MARSHALL ST 707	MILWAUKEE, WI 53202
CURRENT OCCUPANT	1104 N MARSHALL ST 903	MILWAUKEE, WI 53202
CURRENT OCCUPANT	1104 N MARSHALL ST 612	MILWAUKEE, WI 53202
CURRENT OCCUPANT	1104 N MARSHALL ST 704	MILWAUKEE, WI 53202
CURRENT OCCUPANT	1104 N MARSHALL ST 601	MILWAUKEE, WI 53202
CURRENT OCCUPANT	1104 N MARSHALL ST 509	MILWAUKEE, WI 53202
CURRENT OCCUPANT	1111 N ASTOR ST 4	MILWAUKEE, WI 53202
CURRENT OCCUPANT	1111 N ASTOR ST B5	MILWAUKEE, WI 53202
CURRENT OCCUPANT	1114 N MARSHALL ST 202	MILWAUKEE, WI 53202
CURRENT OCCUPANT	1114 N MARSHALL ST 110	MILWAUKEE, WI 53202
CURRENT OCCUPANT	1114 N MARSHALL ST 105	MILWAUKEE, WI 53202
CURRENT OCCUPANT	1114 N MARSHALL ST 203	MILWAUKEE, WI 53202
CURRENT OCCUPANT	1114 N MARSHALL ST 414	MILWAUKEE, WI 53202
CURRENT OCCUPANT	1114 N MARSHALL ST 106	MILWAUKEE, WI 53202
CURRENT OCCUPANT	1114 N MARSHALL ST 114	MILWAUKEE, WI 53202
CURRENT OCCUPANT	1114 N MARSHALL ST 101	MILWAUKEE, WI 53202
CURRENT OCCUPANT	903 E JUNEAU AVE 32	MILWAUKEE, WI 53202
CURRENT OCCUPANT	903 E JUNEAU AVE 45	MILWAUKEE, WI 53202
CURRENT OCCUPANT	903 E JUNEAU AVE 33	MILWAUKEE, WI 53202
CURRENT OCCUPANT	913 E JUNEAU AVE 3	MILWAUKEE, WI 53202
CURRENT OCCUPANT	913 E JUNEAU AVE 42	MILWAUKEE, WI 53202
CURRENT OCCUPANT	913 E JUNEAU AVE 45	MILWAUKEE, WI 53202
CURRENT OCCUPANT	913 E JUNEAU AVE 22	MILWAUKEE, WI 53202
CURRENT OCCUPANT	924 E JUNEAU AVE 203	MILWAUKEE, WI 53202
CURRENT OCCUPANT	924 E JUNEAU AVE 209	MILWAUKEE, WI 53202
CURRENT OCCUPANT	924 E JUNEAU AVE 210	MILWAUKEE, WI 53202
CURRENT OCCUPANT	924 E JUNEAU AVE 217	MILWAUKEE, WI 53202
CURRENT OCCUPANT	924 E JUNEAU AVE 218	MILWAUKEE, WI 53202
CURRENT OCCUPANT	924 E JUNEAU AVE 322	MILWAUKEE, WI 53202
CURRENT OCCUPANT	924 E JUNEAU AVE 325	MILWAUKEE, WI 53202
CURRENT OCCUPANT	924 E JUNEAU AVE 410	MILWAUKEE, WI 53202
CURRENT OCCUPANT	924 E JUNEAU AVE 426	MILWAUKEE, WI 53202
CURRENT OCCUPANT	924 E JUNEAU AVE 506	MILWAUKEE, WI 53202
CURRENT OCCUPANT	924 E JUNEAU AVE 524	MILWAUKEE, WI 53202
CURRENT OCCUPANT	924 E JUNEAU AVE 607	MILWAUKEE, WI 53202
CURRENT OCCUPANT	924 E JUNEAU AVE 609	MILWAUKEE, WI 53202
CURRENT OCCUPANT	924 E JUNEAU AVE 703	MILWAUKEE, WI 53202
CURRENT OCCUPANT	924 E JUNEAU AVE 722	MILWAUKEE, WI 53202
CURRENT OCCUPANT	924 E JUNEAU AVE 818	MILWAUKEE, WI 53202
CURRENT OCCUPANT	924 E JUNEAU AVE 414	MILWAUKEE, WI 53202
CURRENT OCCUPANT	924 E JUNEAU AVE 905	MILWAUKEE, WI 53202
CURRENT OCCUPANT	924 E JUNEAU AVE 909	MILWAUKEE, WI 53202

CURRENT OCCUPANT	924 E JUNEAU AVE 411	MILWAUKEE, WI 53202
CURRENT OCCUPANT	1111 N MARSHALL ST 1003	MILWAUKEE, WI 53202
CURRENT OCCUPANT	1111 N MARSHALL ST 903	MILWAUKEE, WI 53202
CURRENT OCCUPANT	1111 N MARSHALL ST 1001	MILWAUKEE, WI 53202
CURRENT OCCUPANT	1111 N MARSHALL ST 904	MILWAUKEE, WI 53202
CURRENT OCCUPANT	1007 N MARSHALL ST 103	MILWAUKEE, WI 53202
CURRENT OCCUPANT	1007 N MARSHALL ST 203	MILWAUKEE, WI 53202
CURRENT OCCUPANT	1007 N MARSHALL ST 206	MILWAUKEE, WI 53202
CURRENT OCCUPANT	1007 N MARSHALL ST 208	MILWAUKEE, WI 53202
CURRENT OCCUPANT	1007 N MARSHALL ST 209	MILWAUKEE, WI 53202
CURRENT OCCUPANT	1007 N MARSHALL ST 301	MILWAUKEE, WI 53202
CURRENT OCCUPANT	1007 N MARSHALL ST 305	MILWAUKEE, WI 53202
CURRENT OCCUPANT	1007 N MARSHALL ST 306	MILWAUKEE, WI 53202
CURRENT OCCUPANT	1007 N MARSHALL ST 309	MILWAUKEE, WI 53202
CURRENT OCCUPANT	1127 N CASS ST 3D	MILWAUKEE, WI 53202
CURRENT OCCUPANT	1109 N CASS ST 501	MILWAUKEE, WI 53202
CURRENT OCCUPANT	1109 N CASS ST 408	MILWAUKEE, WI 53202
CURRENT OCCUPANT	1109 N CASS ST 402	MILWAUKEE, WI 53202
CURRENT OCCUPANT	1109 N CASS ST 306	MILWAUKEE, WI 53202
CURRENT OCCUPANT	1109 N CASS ST 601	MILWAUKEE, WI 53202
CURRENT OCCUPANT	1109 N CASS ST 106	MILWAUKEE, WI 53202
CURRENT OCCUPANT	1109 N CASS ST 403	MILWAUKEE, WI 53202
CURRENT OCCUPANT	1039 N CASS ST 16	MILWAUKEE, WI 53202
CURRENT OCCUPANT	1039 N CASS ST 27	MILWAUKEE, WI 53202
CURRENT OCCUPANT	1039 N CASS ST 15	MILWAUKEE, WI 53202
CURRENT OCCUPANT	1039 N CASS ST 11	MILWAUKEE, WI 53202
CURRENT OCCUPANT	807 E JUNEAU AVE 35	MILWAUKEE, WI 53202
CURRENT OCCUPANT	807 E JUNEAU AVE 29	MILWAUKEE, WI 53202
CURRENT OCCUPANT	807 E JUNEAU AVE 21	MILWAUKEE, WI 53202
CURRENT OCCUPANT	807 E JUNEAU AVE 38	MILWAUKEE, WI 53202
CURRENT OCCUPANT	807 E JUNEAU AVE 28	MILWAUKEE, WI 53202
CURRENT OCCUPANT	807 E JUNEAU AVE 24	MILWAUKEE, WI 53202
CURRENT OCCUPANT	807 E JUNEAU AVE 22	MILWAUKEE, WI 53202
CURRENT OCCUPANT	1040 N CASS ST 406	MILWAUKEE, WI 53202
CURRENT OCCUPANT	1040 N CASS ST 506	MILWAUKEE, WI 53202
CURRENT OCCUPANT	1040 N CASS ST 806	MILWAUKEE, WI 53202
CURRENT OCCUPANT	1040 N CASS ST 902	MILWAUKEE, WI 53202
CURRENT OCCUPANT	1040 N CASS ST 904	MILWAUKEE, WI 53202
CURRENT OCCUPANT	1040 N CASS ST 905	MILWAUKEE, WI 53202
CURRENT OCCUPANT	1100 N CASS ST 403	MILWAUKEE, WI 53202
CURRENT OCCUPANT	1100 N CASS ST 308	MILWAUKEE, WI 53202
CURRENT OCCUPANT	1100 N CASS ST 407	MILWAUKEE, WI 53202
CURRENT OCCUPANT	1100 N CASS ST 409	MILWAUKEE, WI 53202
CURRENT OCCUPANT	1100 N CASS ST 602	MILWAUKEE, WI 53202
CURRENT OCCUPANT	1100 N CASS ST 609	MILWAUKEE, WI 53202
CURRENT OCCUPANT	1100 N CASS ST 702	MILWAUKEE, WI 53202
CURRENT OCCUPANT	1100 N CASS ST 703	MILWAUKEE, WI 53202

CURRENT OCCUPANT	802 E STATE ST 201	MILWAUKEE, WI 53202
CURRENT OCCUPANT	802 E STATE ST 306	MILWAUKEE, WI 53202
CURRENT OCCUPANT	802 E STATE ST 408	MILWAUKEE, WI 53202
CURRENT OCCUPANT	802 E STATE ST 308	MILWAUKEE, WI 53202
CURRENT OCCUPANT	802 E STATE ST 102	MILWAUKEE, WI 53202
CURRENT OCCUPANT	802 E STATE ST 409	MILWAUKEE, WI 53202
CURRENT OCCUPANT	802 E STATE ST 109	MILWAUKEE, WI 53202
CURRENT OCCUPANT	1129 N MARSHALL ST 34	MILWAUKEE, WI 53202
CURRENT OCCUPANT	1129 N MARSHALL ST 24	MILWAUKEE, WI 53202
CURRENT OCCUPANT	1129 N MARSHALL ST 22	MILWAUKEE, WI 53202
CURRENT OCCUPANT	1129 N MARSHALL ST 28	MILWAUKEE, WI 53202
CURRENT OCCUPANT	1129 N MARSHALL ST 27	MILWAUKEE, WI 53202
CURRENT OCCUPANT	1129 N MARSHALL ST 21	MILWAUKEE, WI 53202
CURRENT OCCUPANT	1129 N MARSHALL ST 15	MILWAUKEE, WI 53202
CURRENT OCCUPANT	1111 N MARSHALL ST 403	MILWAUKEE, WI 53202
CURRENT OCCUPANT	1111 N MARSHALL ST 405	MILWAUKEE, WI 53202
CURRENT OCCUPANT	916 E STATE ST 204	MILWAUKEE, WI 53202
CURRENT OCCUPANT	916 E STATE ST 404	MILWAUKEE, WI 53202
CURRENT OCCUPANT	916 E STATE ST 516	MILWAUKEE, WI 53202
CURRENT OCCUPANT	916 E STATE ST 510	MILWAUKEE, WI 53202
CURRENT OCCUPANT	916 E STATE ST 502	MILWAUKEE, WI 53202
CURRENT OCCUPANT	916 E STATE ST 609	MILWAUKEE, WI 53202
CURRENT OCCUPANT	916 E STATE ST 104	MILWAUKEE, WI 53202
CURRENT OCCUPANT	916 E STATE ST 201	MILWAUKEE, WI 53202
CURRENT OCCUPANT	916 E STATE ST 209	MILWAUKEE, WI 53202
CURRENT OCCUPANT	1030 N MARSHALL ST 6	MILWAUKEE, WI 53202
CURRENT OCCUPANT	1030 N MARSHALL ST 5	MILWAUKEE, WI 53202
CURRENT OCCUPANT	1030 N MARSHALL ST 2	MILWAUKEE, WI 53202
CURRENT OCCUPANT	1030 N MARSHALL ST 12A	MILWAUKEE, WI 53202
CURRENT OCCUPANT	1104 N MARSHALL ST 711	MILWAUKEE, WI 53202
CURRENT OCCUPANT	1104 N MARSHALL ST 402	MILWAUKEE, WI 53202
CURRENT OCCUPANT	1104 N MARSHALL ST 610	MILWAUKEE, WI 53202
CURRENT OCCUPANT	1104 N MARSHALL ST 306	MILWAUKEE, WI 53202
CURRENT OCCUPANT	1104 N MARSHALL ST 901	MILWAUKEE, WI 53202
CURRENT OCCUPANT	1104 N MARSHALL ST 709	MILWAUKEE, WI 53202
CURRENT OCCUPANT	1104 N MARSHALL ST 706	MILWAUKEE, WI 53202
CURRENT OCCUPANT	1104 N MARSHALL ST 403	MILWAUKEE, WI 53202
CURRENT OCCUPANT	1104 N MARSHALL ST 404	MILWAUKEE, WI 53202
CURRENT OCCUPANT	1104 N MARSHALL ST 301	MILWAUKEE, WI 53202
CURRENT OCCUPANT	1104 N MARSHALL ST 410	MILWAUKEE, WI 53202
CURRENT OCCUPANT	1104 N MARSHALL ST 809	MILWAUKEE, WI 53202
CURRENT OCCUPANT	1111 N ASTOR ST A2	MILWAUKEE, WI 53202
CURRENT OCCUPANT	1114 N MARSHALL ST 401	MILWAUKEE, WI 53202
CURRENT OCCUPANT	1114 N MARSHALL ST 312	MILWAUKEE, WI 53202
CURRENT OCCUPANT	1114 N MARSHALL ST 410	MILWAUKEE, WI 53202
CURRENT OCCUPANT	1114 N MARSHALL ST 102	MILWAUKEE, WI 53202
CURRENT OCCUPANT	1114 N MARSHALL ST 215	MILWAUKEE, WI 53202

CURRENT OCCUPANT	1114 N MARSHALL ST 403	MILWAUKEE, WI 53202
CURRENT OCCUPANT	903 E JUNEAU AVE 12	MILWAUKEE, WI 53202
CURRENT OCCUPANT	903 E JUNEAU AVE 3	MILWAUKEE, WI 53202
CURRENT OCCUPANT	903 E JUNEAU AVE 20	MILWAUKEE, WI 53202
CURRENT OCCUPANT	903 E JUNEAU AVE 24	MILWAUKEE, WI 53202
CURRENT OCCUPANT	903 E JUNEAU AVE 16	MILWAUKEE, WI 53202
CURRENT OCCUPANT	903 E JUNEAU AVE 2	MILWAUKEE, WI 53202
CURRENT OCCUPANT	913 E JUNEAU AVE 44	MILWAUKEE, WI 53202
CURRENT OCCUPANT	913 E JUNEAU AVE 32	MILWAUKEE, WI 53202
CURRENT OCCUPANT	913 E JUNEAU AVE 30	MILWAUKEE, WI 53202
CURRENT OCCUPANT	924 E JUNEAU AVE 202	MILWAUKEE, WI 53202
CURRENT OCCUPANT	924 E JUNEAU AVE 222	MILWAUKEE, WI 53202
CURRENT OCCUPANT	924 E JUNEAU AVE 306	MILWAUKEE, WI 53202
CURRENT OCCUPANT	924 E JUNEAU AVE 308	MILWAUKEE, WI 53202
CURRENT OCCUPANT	924 E JUNEAU AVE 316	MILWAUKEE, WI 53202
CURRENT OCCUPANT	924 E JUNEAU AVE 323	MILWAUKEE, WI 53202
CURRENT OCCUPANT	924 E JUNEAU AVE 361	MILWAUKEE, WI 53202
CURRENT OCCUPANT	924 E JUNEAU AVE 409	MILWAUKEE, WI 53202
CURRENT OCCUPANT	924 E JUNEAU AVE 416	MILWAUKEE, WI 53202
CURRENT OCCUPANT	924 E JUNEAU AVE 502	MILWAUKEE, WI 53202
CURRENT OCCUPANT	924 E JUNEAU AVE 508	MILWAUKEE, WI 53202
CURRENT OCCUPANT	924 E JUNEAU AVE 604	MILWAUKEE, WI 53202
CURRENT OCCUPANT	924 E JUNEAU AVE 707	MILWAUKEE, WI 53202
CURRENT OCCUPANT	924 E JUNEAU AVE 718	MILWAUKEE, WI 53202
CURRENT OCCUPANT	924 E JUNEAU AVE 723	MILWAUKEE, WI 53202
CURRENT OCCUPANT	924 E JUNEAU AVE 815	MILWAUKEE, WI 53202
CURRENT OCCUPANT	924 E JUNEAU AVE 801	MILWAUKEE, WI 53202
CURRENT OCCUPANT	1111 N MARSHALL ST 204	MILWAUKEE, WI 53202
CURRENT OCCUPANT	1111 N MARSHALL ST 501	MILWAUKEE, WI 53202
CURRENT OCCUPANT	1111 N MARSHALL ST 305	MILWAUKEE, WI 53202
CURRENT OCCUPANT	1111 N MARSHALL ST 804	MILWAUKEE, WI 53202
CURRENT OCCUPANT	1007 N MARSHALL ST 108	MILWAUKEE, WI 53202
CURRENT OCCUPANT	1007 N MARSHALL ST 113	MILWAUKEE, WI 53202
CURRENT OCCUPANT	1007 N MARSHALL ST 207	MILWAUKEE, WI 53202
CURRENT OCCUPANT	1007 N MARSHALL ST 314	MILWAUKEE, WI 53202
CURRENT OCCUPANT	1135 N CASS ST 1	MILWAUKEE, WI 53202
CURRENT OCCUPANT	1135 N CASS ST 10	MILWAUKEE, WI 53202
CURRENT OCCUPANT	1135 N CASS ST 4	MILWAUKEE, WI 53202
CURRENT OCCUPANT	1127 N CASS ST 3A	MILWAUKEE, WI 53202
CURRENT OCCUPANT	1127 N CASS ST 1B	MILWAUKEE, WI 53202
CURRENT OCCUPANT	1127 N CASS ST 1C	MILWAUKEE, WI 53202
CURRENT OCCUPANT	1109 N CASS ST 105	MILWAUKEE, WI 53202
CURRENT OCCUPANT	1109 N CASS ST 504	MILWAUKEE, WI 53202
CURRENT OCCUPANT	1109 N CASS ST 101	MILWAUKEE, WI 53202
CURRENT OCCUPANT	1109 N CASS ST 506	MILWAUKEE, WI 53202
CURRENT OCCUPANT	1109 N CASS ST 602	MILWAUKEE, WI 53202
CURRENT OCCUPANT	1109 N CASS ST 103	MILWAUKEE, WI 53202



CURRENT OCCUPANT	1109 N CASS ST 305	MILWAUKEE, WI 53202
CURRENT OCCUPANT	1039 N CASS ST 24	MILWAUKEE, WI 53202
CURRENT OCCUPANT	1039 N CASS ST 14	MILWAUKEE, WI 53202
CURRENT OCCUPANT	1039 N CASS ST 18	MILWAUKEE, WI 53202
CURRENT OCCUPANT	1039 N CASS ST 28	MILWAUKEE, WI 53202
CURRENT OCCUPANT	807 E JUNEAU AVE 33	MILWAUKEE, WI 53202
CURRENT OCCUPANT	807 E JUNEAU AVE 27	MILWAUKEE, WI 53202
CURRENT OCCUPANT	807 E JUNEAU AVE 34	MILWAUKEE, WI 53202
CURRENT OCCUPANT	807 E JUNEAU AVE 32	MILWAUKEE, WI 53202
CURRENT OCCUPANT	807 E JUNEAU AVE 15	MILWAUKEE, WI 53202
CURRENT OCCUPANT	1040 N CASS ST 502	MILWAUKEE, WI 53202
CURRENT OCCUPANT	1040 N CASS ST 503	MILWAUKEE, WI 53202
CURRENT OCCUPANT	1040 N CASS ST 703	MILWAUKEE, WI 53202
CURRENT OCCUPANT	1100 N CASS ST 502	MILWAUKEE, WI 53202
CURRENT OCCUPANT	1100 N CASS ST 506	MILWAUKEE, WI 53202
CURRENT OCCUPANT	1100 N CASS ST 706	MILWAUKEE, WI 53202
CURRENT OCCUPANT	802 E STATE ST 111	MILWAUKEE, WI 53202
CURRENT OCCUPANT	802 E STATE ST 105	MILWAUKEE, WI 53202
CURRENT OCCUPANT	802 E STATE ST 101	MILWAUKEE, WI 53202
CURRENT OCCUPANT	802 E STATE ST 212	MILWAUKEE, WI 53202
CURRENT OCCUPANT	802 E STATE ST 204	MILWAUKEE, WI 53202
CURRENT OCCUPANT	812 E STATE ST 3D	MILWAUKEE, WI 53202
CURRENT OCCUPANT	1129 N MARSHALL ST 12	MILWAUKEE, WI 53202
CURRENT OCCUPANT	1129 N MARSHALL ST 3	MILWAUKEE, WI 53202
CURRENT OCCUPANT	1129 N MARSHALL ST 5	MILWAUKEE, WI 53202
CURRENT OCCUPANT	1129 N MARSHALL ST 14	MILWAUKEE, WI 53202
CURRENT OCCUPANT	1111 N MARSHALL ST 504	MILWAUKEE, WI 53202
CURRENT OCCUPANT	1111 N MARSHALL ST 502	MILWAUKEE, WI 53202
CURRENT OCCUPANT	1111 N MARSHALL ST 503	MILWAUKEE, WI 53202
CURRENT OCCUPANT	1111 N MARSHALL ST 605	MILWAUKEE, WI 53202
CURRENT OCCUPANT	1111 N MARSHALL ST 905	MILWAUKEE, WI 53202
CURRENT OCCUPANT	916 E STATE ST 212	MILWAUKEE, WI 53202
CURRENT OCCUPANT	916 E STATE ST 303	MILWAUKEE, WI 53202
CURRENT OCCUPANT	916 E STATE ST 418	MILWAUKEE, WI 53202
CURRENT OCCUPANT	916 E STATE ST 412	MILWAUKEE, WI 53202
CURRENT OCCUPANT	916 E STATE ST 407	MILWAUKEE, WI 53202
CURRENT OCCUPANT	916 E STATE ST 408	MILWAUKEE, WI 53202
CURRENT OCCUPANT	916 E STATE ST 511	MILWAUKEE, WI 53202
CURRENT OCCUPANT	916 E STATE ST 508	MILWAUKEE, WI 53202
CURRENT OCCUPANT	916 E STATE ST 509	MILWAUKEE, WI 53202
CURRENT OCCUPANT	916 E STATE ST 503	MILWAUKEE, WI 53202
CURRENT OCCUPANT	916 E STATE ST 519	MILWAUKEE, WI 53202
CURRENT OCCUPANT	916 E STATE ST 601	MILWAUKEE, WI 53202
CURRENT OCCUPANT	916 E STATE ST 613	MILWAUKEE, WI 53202
CURRENT OCCUPANT	916 E STATE ST 612	MILWAUKEE, WI 53202
CURRENT OCCUPANT	916 E STATE ST 603	MILWAUKEE, WI 53202
CURRENT OCCUPANT	916 E STATE ST 101	MILWAUKEE, WI 53202

CURRENT OCCUPANT	1030 N MARSHALL ST A	MILWAUKEE, WI 53202
CURRENT OCCUPANT	1104 N MARSHALL ST 807	MILWAUKEE, WI 53202
CURRENT OCCUPANT	1104 N MARSHALL ST 803	MILWAUKEE, WI 53202
CURRENT OCCUPANT	1104 N MARSHALL ST 302	MILWAUKEE, WI 53202
CURRENT OCCUPANT	1104 N MARSHALL ST 309	MILWAUKEE, WI 53202
CURRENT OCCUPANT	1104 N MARSHALL ST 606	MILWAUKEE, WI 53202
CURRENT OCCUPANT	1104 N MARSHALL ST 307	MILWAUKEE, WI 53202
CURRENT OCCUPANT	1104 N MARSHALL ST 205	MILWAUKEE, WI 53202
CURRENT OCCUPANT	1104 N MARSHALL ST 912	MILWAUKEE, WI 53202
CURRENT OCCUPANT	1104 N MARSHALL ST 508	MILWAUKEE, WI 53202
CURRENT OCCUPANT	1104 N MARSHALL ST 512	MILWAUKEE, WI 53202
CURRENT OCCUPANT	1104 N MARSHALL ST 102	MILWAUKEE, WI 53202
CURRENT OCCUPANT	1104 N MARSHALL ST 904	MILWAUKEE, WI 53202
CURRENT OCCUPANT	1104 N MARSHALL ST 804	MILWAUKEE, WI 53202
CURRENT OCCUPANT	1104 N MARSHALL ST 510	MILWAUKEE, WI 53202
CURRENT OCCUPANT	1104 N MARSHALL ST 708	MILWAUKEE, WI 53202
CURRENT OCCUPANT	1104 N MARSHALL ST 902	MILWAUKEE, WI 53202
CURRENT OCCUPANT	1111 N ASTOR ST A3	MILWAUKEE, WI 53202
CURRENT OCCUPANT	1111 N ASTOR ST 1	MILWAUKEE, WI 53202
CURRENT OCCUPANT	1114 N MARSHALL ST 301	MILWAUKEE, WI 53202
CURRENT OCCUPANT	1114 N MARSHALL ST 409	MILWAUKEE, WI 53202
CURRENT OCCUPANT	1114 N MARSHALL ST 109	MILWAUKEE, WI 53202
CURRENT OCCUPANT	1114 N MARSHALL ST 404	MILWAUKEE, WI 53202
CURRENT OCCUPANT	1114 N MARSHALL ST 208	MILWAUKEE, WI 53202
CURRENT OCCUPANT	903 E JUNEAU AVE 23	MILWAUKEE, WI 53202
CURRENT OCCUPANT	903 E JUNEAU AVE 11	MILWAUKEE, WI 53202
CURRENT OCCUPANT	903 E JUNEAU AVE 22	MILWAUKEE, WI 53202
CURRENT OCCUPANT	913 E JUNEAU AVE 16	MILWAUKEE, WI 53202
CURRENT OCCUPANT	913 E JUNEAU AVE 24	MILWAUKEE, WI 53202
CURRENT OCCUPANT	913 E JUNEAU AVE 2	MILWAUKEE, WI 53202
CURRENT OCCUPANT	913 E JUNEAU AVE 31	MILWAUKEE, WI 53202
CURRENT OCCUPANT	913 E JUNEAU AVE 35	MILWAUKEE, WI 53202
CURRENT OCCUPANT	913 E JUNEAU AVE 41	MILWAUKEE, WI 53202
CURRENT OCCUPANT	924 E JUNEAU AVE 204	MILWAUKEE, WI 53202
CURRENT OCCUPANT	924 E JUNEAU AVE 206	MILWAUKEE, WI 53202
CURRENT OCCUPANT	924 E JUNEAU AVE 303	MILWAUKEE, WI 53202
CURRENT OCCUPANT	924 E JUNEAU AVE 304	MILWAUKEE, WI 53202
CURRENT OCCUPANT	924 E JUNEAU AVE 310	MILWAUKEE, WI 53202
CURRENT OCCUPANT	924 E JUNEAU AVE 324	MILWAUKEE, WI 53202
CURRENT OCCUPANT	924 E JUNEAU AVE 403	MILWAUKEE, WI 53202
CURRENT OCCUPANT	924 E JUNEAU AVE 503	MILWAUKEE, WI 53202
CURRENT OCCUPANT	924 E JUNEAU AVE 451	MILWAUKEE, WI 53202
CURRENT OCCUPANT	924 E JUNEAU AVE 525	MILWAUKEE, WI 53202
CURRENT OCCUPANT	924 E JUNEAU AVE 526	MILWAUKEE, WI 53202
CURRENT OCCUPANT	924 E JUNEAU AVE 606	MILWAUKEE, WI 53202
CURRENT OCCUPANT	924 E JUNEAU AVE 705	MILWAUKEE, WI 53202
CURRENT OCCUPANT	924 E JUNEAU AVE 710	MILWAUKEE, WI 53202

CURRENT OCCUPANT	924 E JUNEAU AVE 527	MILWAUKEE, WI 53202
CURRENT OCCUPANT	924 E JUNEAU AVE 804	MILWAUKEE, WI 53202
CURRENT OCCUPANT	924 E JUNEAU AVE 903	MILWAUKEE, WI 53202
CURRENT OCCUPANT	924 E JUNEAU AVE 822	MILWAUKEE, WI 53202
CURRENT OCCUPANT	924 E JUNEAU AVE 910	MILWAUKEE, WI 53202
CURRENT OCCUPANT	1111 N MARSHALL ST 304	MILWAUKEE, WI 53202
CURRENT OCCUPANT	1111 N MARSHALL ST 404	MILWAUKEE, WI 53202
CURRENT OCCUPANT	1111 N MARSHALL ST 1002	MILWAUKEE, WI 53202
CURRENT OCCUPANT	1007 N MARSHALL ST 105	MILWAUKEE, WI 53202
CURRENT OCCUPANT	1007 N MARSHALL ST 110	MILWAUKEE, WI 53202
CURRENT OCCUPANT	1007 N MARSHALL ST 205	MILWAUKEE, WI 53202
CURRENT OCCUPANT	1007 N MARSHALL ST 304	MILWAUKEE, WI 53202
CURRENT OCCUPANT	1007 N MARSHALL ST 307	MILWAUKEE, WI 53202
CURRENT OCCUPANT	1135 N CASS ST 2	MILWAUKEE, WI 53202
CURRENT OCCUPANT	1135 N CASS ST 8	MILWAUKEE, WI 53202
CURRENT OCCUPANT	1127 N CASS ST 2B	MILWAUKEE, WI 53202
CURRENT OCCUPANT	1109 N CASS ST 104	MILWAUKEE, WI 53202
CURRENT OCCUPANT	1109 N CASS ST 303	MILWAUKEE, WI 53202
CURRENT OCCUPANT	1109 N CASS ST 406	MILWAUKEE, WI 53202
CURRENT OCCUPANT	1109 N CASS ST 206	MILWAUKEE, WI 53202
CURRENT OCCUPANT	1109 N CASS ST 503	MILWAUKEE, WI 53202
CURRENT OCCUPANT	1109 N CASS ST 302	MILWAUKEE, WI 53202
CURRENT OCCUPANT	1109 N CASS ST 505	MILWAUKEE, WI 53202
CURRENT OCCUPANT	1109 N CASS ST 308	MILWAUKEE, WI 53202
CURRENT OCCUPANT	1039 N CASS ST 9	MILWAUKEE, WI 53202
CURRENT OCCUPANT	1039 N CASS ST 26	MILWAUKEE, WI 53202
CURRENT OCCUPANT	1039 N CASS ST 3	MILWAUKEE, WI 53202
CURRENT OCCUPANT	1039 N CASS ST 12	MILWAUKEE, WI 53202
CURRENT OCCUPANT	807 E JUNEAU AVE 18	MILWAUKEE, WI 53202
CURRENT OCCUPANT	1040 N CASS ST 606	MILWAUKEE, WI 53202
CURRENT OCCUPANT	1040 N CASS ST 701	MILWAUKEE, WI 53202
CURRENT OCCUPANT	1100 N CASS ST 304	MILWAUKEE, WI 53202
CURRENT OCCUPANT	1100 N CASS ST 305	MILWAUKEE, WI 53202
CURRENT OCCUPANT	1100 N CASS ST 307	MILWAUKEE, WI 53202
CURRENT OCCUPANT	1100 N CASS ST 309	MILWAUKEE, WI 53202
CURRENT OCCUPANT	1100 N CASS ST 402	MILWAUKEE, WI 53202
CURRENT OCCUPANT	1100 N CASS ST 509	MILWAUKEE, WI 53202
CURRENT OCCUPANT	1100 N CASS ST 604	MILWAUKEE, WI 53202
CURRENT OCCUPANT	1100 N CASS ST 606	MILWAUKEE, WI 53202
CURRENT OCCUPANT	1040 N CASS ST 303	MILWAUKEE, WI 53202
CURRENT OCCUPANT	1040 N CASS ST 306	MILWAUKEE, WI 53202
CURRENT OCCUPANT	1040 N CASS ST 402	MILWAUKEE, WI 53202
CURRENT OCCUPANT	802 E STATE ST 401	MILWAUKEE, WI 53202
CURRENT OCCUPANT	802 E STATE ST 405	MILWAUKEE, WI 53202
CURRENT OCCUPANT	802 E STATE ST 210	MILWAUKEE, WI 53202
CURRENT OCCUPANT	802 E STATE ST 104	MILWAUKEE, WI 53202
CURRENT OCCUPANT	802 E STATE ST 106	MILWAUKEE, WI 53202

CURRENT OCCUPANT	802 E STATE ST 304	MILWAUKEE, WI 53202
CURRENT OCCUPANT	802 E STATE ST 209	MILWAUKEE, WI 53202
CURRENT OCCUPANT	812 E STATE ST 3A	MILWAUKEE, WI 53202
CURRENT OCCUPANT	812 E STATE ST 3C	MILWAUKEE, WI 53202
CURRENT OCCUPANT	812 E STATE ST 2A	MILWAUKEE, WI 53202
CURRENT OCCUPANT	1129 N MARSHALL ST 17	MILWAUKEE, WI 53202
CURRENT OCCUPANT	1129 N MARSHALL ST 1	MILWAUKEE, WI 53202
CURRENT OCCUPANT	1129 N MARSHALL ST 4	MILWAUKEE, WI 53202
CURRENT OCCUPANT	1129 N MARSHALL ST 10	MILWAUKEE, WI 53202
CURRENT OCCUPANT	916 E STATE ST 206	MILWAUKEE, WI 53202
CURRENT OCCUPANT	916 E STATE ST 203	MILWAUKEE, WI 53202
CURRENT OCCUPANT	916 E STATE ST 211	MILWAUKEE, WI 53202
CURRENT OCCUPANT	916 E STATE ST 215	MILWAUKEE, WI 53202
CURRENT OCCUPANT	916 E STATE ST 216	MILWAUKEE, WI 53202
CURRENT OCCUPANT	916 E STATE ST 218	MILWAUKEE, WI 53202
CURRENT OCCUPANT	916 E STATE ST 220	MILWAUKEE, WI 53202
CURRENT OCCUPANT	916 E STATE ST 319	MILWAUKEE, WI 53202
CURRENT OCCUPANT	916 E STATE ST 416	MILWAUKEE, WI 53202
CURRENT OCCUPANT	916 E STATE ST 420	MILWAUKEE, WI 53202
CURRENT OCCUPANT	916 E STATE ST 514	MILWAUKEE, WI 53202
CURRENT OCCUPANT	916 E STATE ST 512	MILWAUKEE, WI 53202
CURRENT OCCUPANT	916 E STATE ST 107	MILWAUKEE, WI 53202
CURRENT OCCUPANT	916 E STATE ST 102	MILWAUKEE, WI 53202
CURRENT OCCUPANT	1030 N MARSHALL ST 8B	MILWAUKEE, WI 53202
CURRENT OCCUPANT	1030 N MARSHALL ST 8A	MILWAUKEE, WI 53202
CURRENT OCCUPANT	1030 N MARSHALL ST 10	MILWAUKEE, WI 53202

Total Records: 871

Radius: 250.0 feet and Center of Circle: 1119 N Marshall St

# 2018-2019 Plan of Operation for 1119 N MARSHALL ST

<b>1. Litter &amp; Security Plans</b>			
How are the grounds kept clean? <input checked="" type="checkbox"/> Sweep <input checked="" type="checkbox"/> Pressure Wash <input checked="" type="checkbox"/> Pick Up Litter <input type="checkbox"/> Other:			
How often will grounds be cleaned? <input checked="" type="checkbox"/> Daily <input type="checkbox"/> Weekly <input type="checkbox"/> Other:			
Who cleans the grounds? <input type="checkbox"/> Licensee <input checked="" type="checkbox"/> Building Owner <input type="checkbox"/> Employees <input checked="" type="checkbox"/> Hired Maintenance <input type="checkbox"/> Other:			
How are noise issues prevented and/or addressed? <input type="checkbox"/> Security <input type="checkbox"/> Manager approaches customer(s) <input type="checkbox"/> Call Police <input checked="" type="checkbox"/> Signs Posted <input type="checkbox"/> Other:			
Are there designated outdoor smoking areas? <input type="checkbox"/> No <input checked="" type="checkbox"/> Yes If Yes, Describe: <u>Permitted area only</u>			
Number of garbage cans: Inside <u>5</u> Locations: <u>Kitchen, Office restrooms</u> Outside <u>3</u> Locations: <u>Side of building</u>			
Is a crowd control barrier used? <input type="checkbox"/> No <input checked="" type="checkbox"/> Yes If Yes, Describe:			
Number of restrooms: <u>5</u>		Name of solid waste contractor: <u>Eagle Disposal</u>	
Are there parking spaces on the premises? <input type="checkbox"/> No <input checked="" type="checkbox"/> Yes If Yes, list number of spaces: <u>4</u> and describe security plans:			
Are there designated loading areas? <input type="checkbox"/> No <input checked="" type="checkbox"/> Yes If Yes, describe security plans: <u>Service Driveway</u>			
Do you have security personnel on the premise? <input checked="" type="checkbox"/> No <input type="checkbox"/> Yes If Yes, how many? _____			
AND What are their responsibilities? _____			
What security equipment do they use? _____			
List their licensing, certification or training credentials: _____			
Are there security cameras? <input type="checkbox"/> No <input checked="" type="checkbox"/> Yes If Yes, list all locations: <u>Both Bars + entryways</u>			
Are searches and/or identification checks conducted upon entry? <input checked="" type="checkbox"/> No <input type="checkbox"/> Yes If Yes, describe:			
<b>2. Percentage of Sales (must total 100%)</b>			
Alcohol <u>600</u> % <u>60%</u>	Food Sales _____ %	Entertainment _____ %	Other <u>40</u> %
<b>3. Businesses On The Premises (choose all that apply):</b>			
<input type="checkbox"/> Restaurant	<input type="checkbox"/> Cafe/Coffee Shop	<input type="checkbox"/> Cocktail Lounge	<input type="checkbox"/> Convenience Store
<input type="checkbox"/> Hotel	<input checked="" type="checkbox"/> Banquet Hall	<input type="checkbox"/> Supermarket	<input type="checkbox"/> Private/Fraternal/Veterans' Club
<input type="checkbox"/> Night Club	<input type="checkbox"/> Liquor Store	<input type="checkbox"/> Tavern	<input type="checkbox"/> Sports Facility
<input type="checkbox"/> Other:			
<b>4. Hours of Operation and Age Restriction</b>			
Are there any changes to the current hours of operation or age restriction? <input checked="" type="checkbox"/> No <input type="checkbox"/> Yes If Yes, Describe:			
Please Note: If you will be open earlier or later than the hours listed on your current license for even one event or holiday (for example, St. Patrick's Day, Brewers Opening Day, etc.) during the license period, this must be reported and printed on your license. Your hours of operation and age restriction are listed on your current license.			
<b>5. Floor Plan and Capacity</b>			
Are you requesting any changes to your capacity or floor plan*? <input checked="" type="checkbox"/> No <input type="checkbox"/> Yes If yes, describe: _____ and submit a new floor plan with this renewal application. A sample plan can be found online at <a href="http://www.milwaukee.gov/licenses">www.milwaukee.gov/licenses</a> under License Forms and Related Information.			
Alcohol/Food Establishments: A "Permanent Extension of Premises Application" is required if you are adding any square footage to the licensed premises.			
<b>6. Sidewalk Dining: Fee:</b>			
Are there any changes to the sidewalk dining site plan? <input checked="" type="checkbox"/> No <input type="checkbox"/> Yes If Yes, submit an updated site plan with this application.			
<b>7. Food License: Fee:</b>		<b>8. Weights and Measures: Fee:</b>	
Your current food license includes the following food operations: Are there any changes to your food operations as listed above? <input checked="" type="checkbox"/> No <input type="checkbox"/> Yes, if Yes, explain _____		Number/Type of Devices: Are there any changes to the number or types of devices? <input checked="" type="checkbox"/> No <input type="checkbox"/> Yes If yes, contact our office for further instructions.	

**1. CURRENT APPROVED ENTERTAINMENT**

The following types of entertainment have been approved for your current Public Entertainment Premises license:

Disc Jockey, Karaoke, Patrons Dancing, Instrumental Musicians, Bands

**2. ADDING ENTERTAINMENT**

If applicable, check any entertainment you wish to add: **ONLY CHECK ENTERTAINMENT TYPE(S) YOU ARE ADDING. YOUR CURRENT APPROVED ENTERTAINMENT IS LISTED ABOVE.**

- |   |  |  |   |
|---|--|--|---|
| <input type="checkbox"/> Instrumental Musicians   | <input type="checkbox"/> Bands                                 | <input type="checkbox"/> Battle of the Bands                   | <input type="checkbox"/> Comedy Acts  |
| <input type="checkbox"/> Disc Jockey  | <input type="checkbox"/> Magic Shows                           | <input type="checkbox"/> Poetry Readings                       | <input type="checkbox"/> Dancing by Performers                                |
| <input type="checkbox"/> Jukebox  | <input type="checkbox"/> Wrestling                             | <input type="checkbox"/> Patron Contests                       | <input type="checkbox"/> Patrons Dancing                                      |
| <input type="checkbox"/> Adult Entertainment/<br>Strippers/Erotic Dance                   | <input type="checkbox"/> Karaoke                               | <input type="checkbox"/> Bowling Alley<br>How many? _____      | <input type="checkbox"/> Pool Tables<br>How many? _____                       |
| <input type="checkbox"/> Motion Pictures (movies by admission)<br>How many screens? _____ | <input type="checkbox"/> Amusement Machines<br>How many? _____ | <input type="checkbox"/> Concerts<br>Approx. # per year? _____ | <input type="checkbox"/> Theatrical Performances<br>Approx. # per year? _____ |
| <input type="checkbox"/> Other: _____   |  |  |   |

No entertainment changes can take place until approved by Common Council and a new license has been issued and posted on the premises.

**3. REMOVING ENTERTAINMENT**

If applicable, list any entertainment you wish to remove:

**4. PROMOTERS/SOUND AMPLIFICATION**

Will promoters ever be used for any of the entertainment?  No  Yes If Yes, Describe:

At any time will sound amplification be used?  No  Yes If Yes, Describe:

**5. SIGNATURE**

I understand that after the license has been issued, a change to the plan of operation will require a written request to change and approval from the Common Council.

I agree to inform the City Clerk within 10 days of any substantial changes in the information supplied in this application.

I understand that I shall not willfully refuse to provide the services offered under this license, or add charges or require deposits not required of the general public because of race, color, sex, religion, national origin or ancestry, age, handicap, lawful source of income, marital status, sexual orientation, gender identity or expression, familial status or the fact that a person is now or has been a member of the military service, whether dressed in uniform or not; and shall not seek such information as a condition of employment, or penalize any employee or discriminate in the selection of personnel for training or promotion on the basis of such information.

I have knowledge of the City Ordinances currently regulating public entertainment, and understand that the license may be subject to suspension, non-renewal or revocation, if I violate any rule, law or regulation of the city of Milwaukee and State of Wisconsin.



Signature of Sole Proprietor, a Partner, or if a Corporation or LLC, the Agent must sign

1119 N Marshall St

# CERTIFICATE OF COMPLETION



This certificate is awarded to

## VILLA FILOMENA

in recognition of completion of the Pivot Program with the  
CITY OF MILWAUKEE

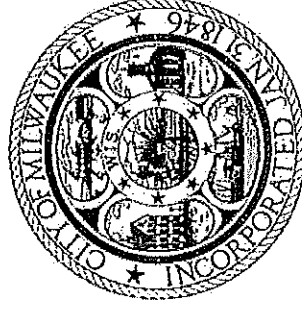
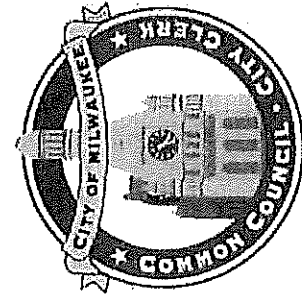

*James R. Overzanski*  
James R. Overzanski, City Clerk

Oct. 15, 2018  
Date

*Justina Ceballos*  
Justina Ceballos, Literacy Division Manager

Oct. 15, 2018  
Date