

CERTIFIED SURVEY MAP NO. _____

BEING A PART OF THE NORTHEAST 1/4 AND THE SOUTHEAST 1/4 OF THE NORTHEAST 1/4 OF SECTION 22, TOWN 6 NORTH, RANGE 21 EAST IN THE CITY OF MILWAUKEE AND CITY OF GREENFIELD, MILWAUKEE COUNTY, WISCONSIN.

A	100°12'37"
B	79°47'20"
C	270°23'00"
D	89°37'00"
E	92°24'00"
F	87°36'00"
G	271°59'40"
H	88°25'37"

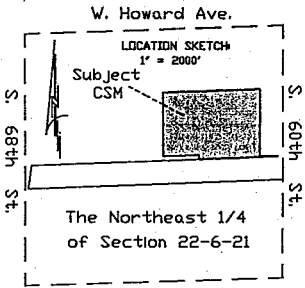

CURVE	LENGTH	RADIUS	CHORD LENGTH	CHORD BEARING	DELTA ANGLE
C1	409.40'	487.00'	397.45'	S41°01'46"E	48°09'58"
C2	227.19'	75.00'	149.76'	N56°08'23"W	173°33'34"
C3	160.20'	200.00'	155.96'	S66°50'28.5"E	45°53'43"
C4	176.22'	220.00'	171.55'	N66°50'28.5"W	45°53'43"
C5	192.25'	240.00'	187.15'	S66°50'28.5"E	45°53'43"

The Northeast Corner of the Northeast 1/4 of Section 22-6-21.
 N - 361,442.56
 E - 2,538,452.07
 Concrete Monument w/ Brass Cap

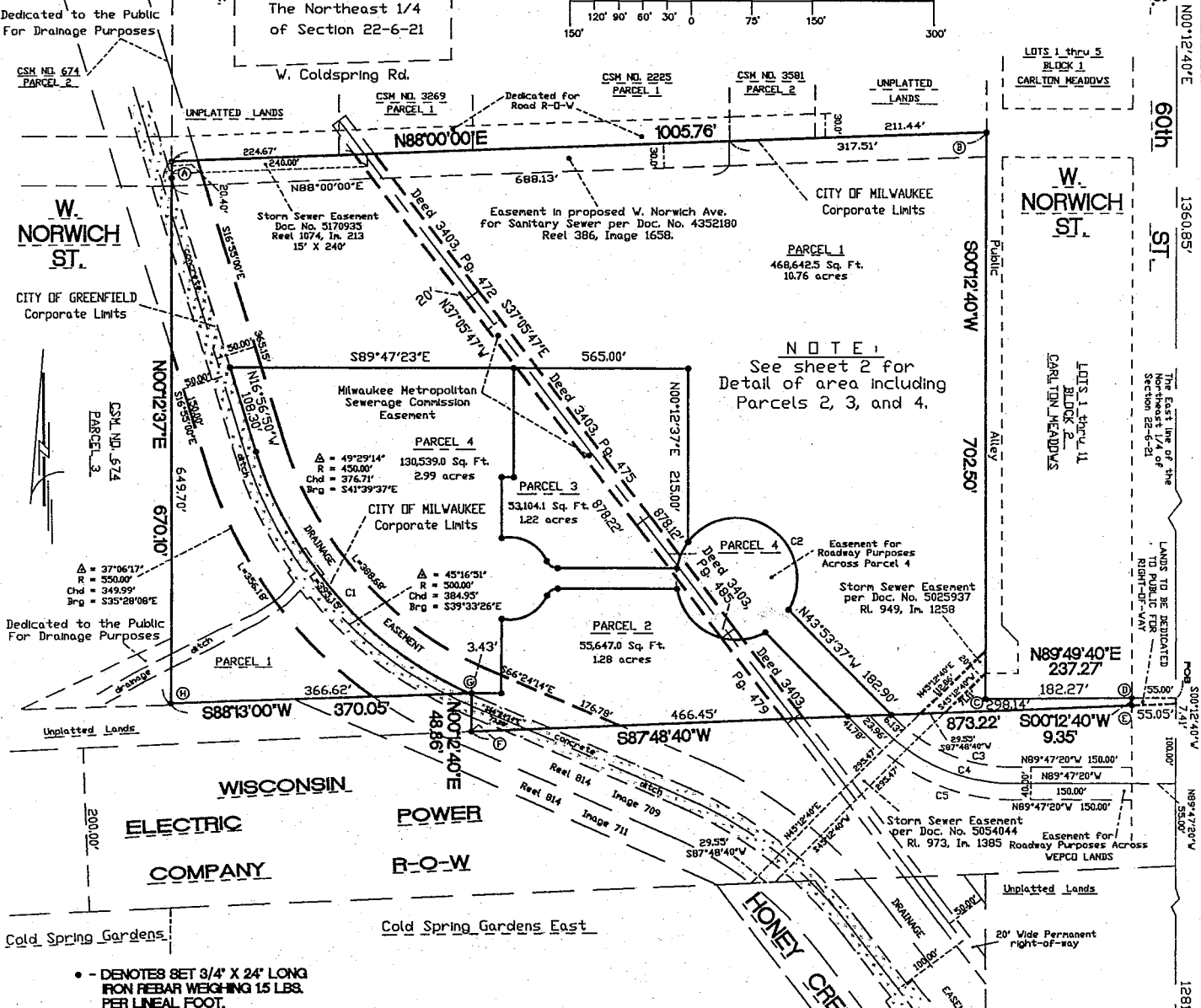
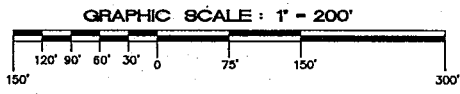

NOTE:
 See sheet 2 for Detail of area including Parcels 2, 3, and 4.

• - DENOTES SET 3/4" X 24" LONG IRON REBAR WEIGHING 15 LBS. PER LINEAL FOOT.
 ALL BEARINGS ARE REFERENCED TO THE EAST LINE OF THE NORTHEAST 1/4 OF SECTION 22-6-21, WHICH IS ASSUMED TO BEAR N 00°12'40" W, STATE PLANE COORDINATE SYSTEM SOUTH ZONE PER JUNE, 1986 DATUM.

SURVEYING ASSOCIATES, INC.
 2554 N. 100th STREET
 WAUWATOSA, WI 53226
 PHN 414-257-2212
 FAX 414-257-2443

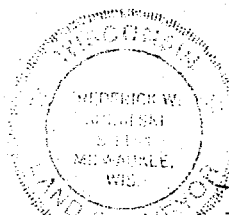

Frederick W. Shibilski
FREDERICK W. SHIBILSKI S - 1154

CERTIFIED SURVEY MAP NO. _____

BEING A PART OF THE NORTHEAST 1/4 AND THE SOUTHEAST 1/4 OF THE NORTHEAST 1/4 OF SECTION 22, TOWN 6 NORTH, RANGE 21 EAST IN THE CITY OF MILWAUKEE AND CITY OF GREENFIELD, MILWAUKEE COUNTY WISCONSIN.

CURVE DATA TABLE					
CURVE	LENGTH	RADIUS	CHORD LENGTH	CHORD BEARING	DELTA ANGLE
C1	409.40'	487.00'	397.43'	S41°01'46"E	48°09'58"
C2	67.87'	50.50'	62.88'	N62°50'14"W	77°00'31.5"
C3	16.57'	14.50'	15.68'	S57°03'41.5"E	65°27'40"
C4	16.57'	14.50'	15.68'	S57°28'55.5"W	65°27'40"
C5	67.87'	50.50'	62.88'	N63°15'28"E	77°00'31.5"
C6	142.74'	75.00'	122.15'	S63°54'20.5"E	109°02'35"
C8	35.70'	75.00'	35.37'	N23°26'32"E	27°16'39"
C9	227.19'	75.00'	149.76'	N56°08'23"W	173°33'34"
C10	160.20'	200.00'	155.96'	S66°50'28.5"E	45°53'43"
C11	176.22'	220.00'	171.55'	N66°50'28.5"E	45°53'43"
C12	192.25'	240.00'	187.15'	S66°50'28.5"E	45°53'43"

INTERIOR ANGLE CHART	
A	72°50'33"
B	90°00'00"
C	236°21'00"
D	167°45'14"
E	48°17'43"
F	87°36'00"
G	271°59'40"
H	129°14'46"
I	155°55'04"

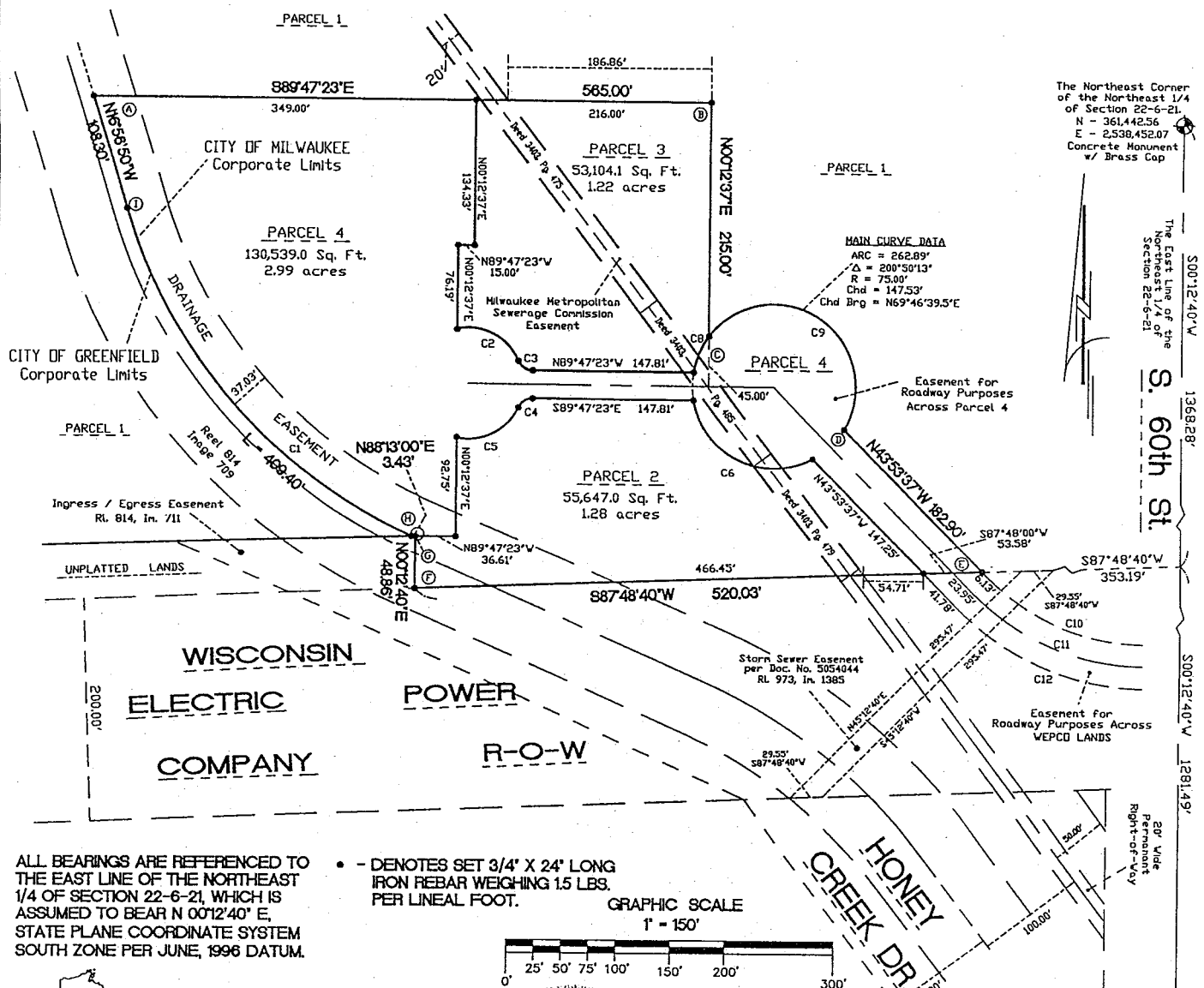

ALL BEARINGS ARE REFERENCED TO THE EAST LINE OF THE NORTHEAST 1/4 OF SECTION 22-6-21, WHICH IS ASSUMED TO BEAR N 00°12'40" E, STATE PLANE COORDINATE SYSTEM SOUTH ZONE PER JUNE, 1996 DATUM.

• - DENOTES SET 3/4" X 24" LONG IRON REBAR WEIGHING 1.5 LBS. PER LINEAL FOOT.

GRAPHIC SCALE
1" = 150'

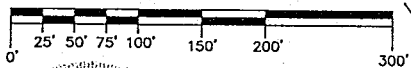

SURVEYING ASSOCIATES, INC.
2554 N. 100th STREET
WAUWATOSA, WI. 53226
PHN 414-257-2212
FAX 414-257-2443



Frederick W. Shibilski
FREDERICK W. SHIBILSKI S - 1154

The Southeast Corner of the Northeast 1/4 of Section 22-6-21, N - 358,793.03 E - 2,538,442.31 Concrete Monument w/ Brass Cap

INSTRUMENT DRAFTED BY : MARC C. PASSARELLI

JOB NO. 27223CSM

SHEET 2 OF 5

CERTIFIED SURVEY MAP NO. _____

BEING A PART OF THE NORTHEAST ¼ AND THE SOUTHEAST ¼ OF THE NORTHEAST ¼ OF SECTION 22, TOWN 6 NORTH, RANGE 21 EAST IN THE CITY OF MILWAUKEE AND CITY OF GREENFIELD, MILWAUKEE COUNTY, WISCONSIN.

SURVEYOR'S CERTIFICATE
STATE OF WISCONSIN)
MILWAUKEE COUNTY)SS

I, Frederick W. Shibilski, a registered land surveyor do hereby certify:

That I have surveyed, divided and mapped a part of the Northeast ¼ and the Southeast ¼ of the Northeast ¼ of Section 22, Town 6 North, Range 21 East in the City of Milwaukee and City of Greenfield, Milwaukee County, Wisconsin bounded and described as follows: Commencing at the Northeast corner of the Northeast ¼ of Section 22; thence South 00° 12' 40" West, along the East line of said ¼ Section, 1320.85 feet to a point on the centerline of South 60th Street and the point of beginning of the land to be described; thence continue South 00° 12' 40" West along said centerline, 7.41 feet; thence South 87° 48' 40" West along the North line of a Wisconsin Electric Power Company right-of-way, 873.22 feet; thence North 00° 12' 40" East, 48.86 feet; thence South 88° 13' 00" West, 370.05 feet; thence North 00° 12' 37" East, 670.10 feet; thence North 80° 00' 00" East, 1005.76 feet to a point on the West line of a 20 foot wide public alley; thence South 00° 12' 40" West (recorded as South), along said West line and its' extension, 702.50 feet to the Southwest corner of Carlton Meadows Subdivision; thence North 89° 49' 40" East (recorded as North 89° 37' 00" East), 237.27 feet along the South line of Carlton Meadows Subdivision to the point of beginning. Excepting the East 55 feet for public road purposes.

That I have made such survey, land division and map by the direction of the Milwaukee County, owner of said land.

That this map is a correct representation of all exterior boundaries of land surveyed and the land division thereof made.

That I have fully complied with the provisions of Chapter 236 of the Wisconsin Statutes and Chapter 119 of the Milwaukee Code in surveying, dividing and mapping the same.

Dated this 29th day of June 2001.



Frederick W. Shibilski
Frederick W. Shibilski S-1154
Wisconsin Reg. Land Surveyor

CORPORATE OWNERS CERTIFICATE:

Milwaukee County a Political Subdivision of the State of Wisconsin as owner, does hereby certify that said it has caused the land described on this map to be surveyed, divided, dedicated and mapped as represented on this map in accordance with the requirements of Chapter 119 of the Milwaukee Code of Ordinances.

In consideration of the approval of this map by the Common Council, and in accordance with Chapter 119 of the Milwaukee Code of Ordinances, the undersigned agrees:

- a. That all utility lines to provide electric power and telephone services and cable television or communications systems lines or cables to all parcels in the certified survey map shall be installed underground in easements provided therefor, where feasible.

This agreement shall be binding on the undersigned and assigns.

IN WITNESS WHEREOF, the said Milwaukee County has caused these presents to be signed by F. Thomas Ament, County Executive and countersigned Mark E. Ryan, County Clerk, at Milwaukee, Wisconsin, on this _____ day of _____, 2001.

In the Presence of:

Milwaukee County

F. Thomas Ament, County Executive

Mark E. Ryan, County Clerk

CERTIFIED SURVEY MAP NO. _____

BEING A PART OF THE NORTHEAST ¼ AND THE SOUTHEAST ¼ OF THE NORTHEAST ¼ OF SECTION 22, TOWN 6 NORTH, RANGE 21 EAST IN THE CITY OF MILWAUKEE AND CITY OF GREENFIELD, MILWAUKEE COUNTY, WISCONSIN.

CORPORATE OWNERS CERTIFICATE(CONTINUED):

STATE OF WISCONSIN)
MILWAUKEE COUNTY)SS

Personally came before me this _____ day of _____, 2001, the above named F. Thomas Ament, County Executive of the above named Corporation, to me known to be the person who executed the foregoing instrument and to me known to be such County Executive of said Corporation and acknowledged that he executed the foregoing instrument as such officer as the deed of said Corporation by its authority.

Notary Public, State of Wisconsin
My Commission expires _____

STATE OF WISCONSIN)
MILWAUKEE COUNTY)SS

Personally came before me this _____ day of _____, 2001, the above named Mark E. Ryan, County Clerk, of the above named Corporation, to me known to be the person who executed the foregoing instrument and to me known to be such County Clerk of said Corporation and acknowledged that he executed the foregoing instrument as such officer as the deed of said Corporation by its authority.

Notary Public, State of Wisconsin
My Commission expires _____

CERTIFICATE OF CITY TREASURER

STATE OF WISCONSIN)
MILWAUKEE COUNTY)SS

I, Wayne F. Whittow, being the duly elected, qualified and acting City Treasurer of the City of Milwaukee, certify that in accordance with the records in the Office of the City Treasurer of the City of Milwaukee, there are no delinquent taxes and that the method of payment of any special assessments relating to the land included in this Certified Survey Map has been agreed upon between the owners and the City of Milwaukee.

Date: _____

Wayne F. Whittow, City Treasurer

COMMON COUNCIL CERTIFICATE OF APPROVAL

I certify that this Certified Survey Map was approved under Resolution File No. _____, adopted by the Common Council of the City of Milwaukee on _____, 2001.

Ronald D. Leonhardt, City Clerk

John O. Norquist, Mayor

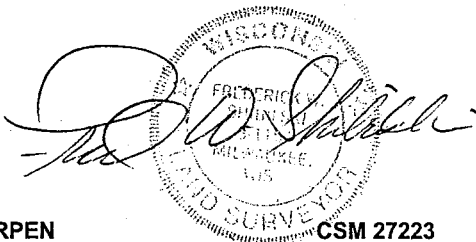

CERTIFIED SURVEY MAP NO. _____

BEING A PART OF THE NORTHEAST ¼ AND THE SOUTHEAST ¼ OF THE NORTHEAST ¼ OF SECTION 22, TOWN 6 NORTH, RANGE 21 EAST IN THE CITY OF MILWAUKEE AND CITY OF GREENFIELD, MILWAUKEE COUNTY, WISCONSIN.

COMMON COUNCIL CERTIFICATE OF APPROVAL, CITY OF GREENFIELD

APPROVED and ACCEPTED by the Common Council of the City of Greenfield this _____ day of _____, 2001.

Donna Rynders, City Clerk

