



CITY OF MILWAUKEE
OFFICE OF THE CITY CLERK

Tuesday, March 24, 2026

COMMITTEE MEETING NOTICE

AD 15

SHIELDS, Edward L, Agent
E & A RECYCLING, LLC
2547 N 28TH ST
MILWAUKEE, WI 53210

You are requested to attend a hearing which is to be held in Room 301-B, Third Floor, City Hall or you may attend virtually using the link below.

Wednesday, April 08, 2026 at 01:00 PM

The access code is <https://meet.goto.com/459501549>. Please see the enclosed best practices document for further instructions.

Regarding: Your Recycling, Salvaging, or Towing Premises and Secondhand Motor Vehicle Dealer Licenses Application Requesting Non-Consensual Towing and Removing and/or Recycling Junk Valuable Metal, Waste Tires and Salvaged Motor Vehicle Parts (including secondhand tires/batteries) as agent for "E & A RECYCLING, LLC" for "E & A RECYCLING" at 2100 N 30TH St. 

There is a possibility that your application may be denied for one or more of the following reasons: The recommendation of the committee regarding the application shall be based on evidence presented at the hearing. Per MCO 85-2.7-4, probative evidence concerning whether or not a new license should be granted may be presented on the following subjects: whether or not the applicant meets the municipal requirements, the appropriateness of the location and premises where the licensed premises is to be located and whether use of the premises for the purposes or activities permitted by the license would tend to facilitate a public or private nuisance or create undesirable neighborhood problems such as disorderly patrons, unreasonably loud noise, litter, and excessive traffic and parking congestion. Probative evidence relating to these matters may be taken from the plan of operation submitted with the license application, if any, but shall not include the content of any music. Evidence regarding the fitness of the location of the premises to be maintained as the principal place of business, including but not limited to whether there is an overconcentration of businesses of the type for which the license is sought; whether the proposal is consistent with any pertinent neighborhood business or development plans, or the location's proximity to areas where children are typically present. The applicant's record in operating similarly licensed premises; and whether or not the applicant has been charged with or convicted of any felony, misdemeanor, municipal offense or other offense, the circumstances of which substantially relate to the activity to be permitted by the license being applied for or any other factor which reasonably relates to the public health, safety or welfare may also be considered. See attached police report or correspondence.

Notice for applicants with warrants or unpaid fines:

Proof of warrant satisfaction or payment of fines must be submitted at the hearing on the above date and time. Failure to comply with this requirement may result in a delay of the granting/denial of your application.

Failure to appear at this meeting may result in the denial of your license. Individual applicants must appear only in person or by an attorney. Corporate or Limited Liability applicants must appear only by the agent designated on the application or by an attorney. Partnership applicants must appear by a partner listed on the application or by an attorney. If you wish to do so and at your own expense, you may be accompanied by an attorney of your choosing to represent you at this hearing.

You will be given an opportunity to speak on behalf of the application and to respond and challenge any charges or reasons given for the denial. No petitions can be accepted by the committee, unless the people who signed the petition are present at the committee hearing and willing to testify. You may present witnesses under oath and you may also confront and cross-examine opposing witnesses under oath. If you have difficulty with the English language, you should bring an interpreter with you, at your expense, so that you can answer questions and participate in your hearing.

You may examine the application file at this office during regular business hours prior to the hearing date. Inquiries regarding this matter may be directed to the person whose signature appears below.

Limited parking for persons attending meetings during normal business hours is available at reduced rates (5 hour limit) at the Milwaukee Center on the southwest corner of Kilbourn Avenue and Water Street. You must present a copy of the meeting notice to the parking cashier.

PLEASE NOTE: Upon reasonable notice, efforts will be made to accommodate the needs of disabled individuals through sign language interpreters or other auxiliary aids. For additional information or to request this service, contact the Council Services Division ADA Coordinator at (414) 286-2998, Fax - (414) 286-3456, TDD - (414) 286-2025.

JIM OWCZARSKI, CITY CLERK

BY: _____

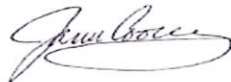

Jim Cooney
License Division Manager

If you have questions regarding this notice, please contact the License Division at (414) 286-2238.

200 E. Wells Street, Room 105, City Hall, Milwaukee, WI 53202. www.milwaukee.gov/license
Phone: (414) 286-2238 Fax: (414) 286-3057 Email Address: License@milwaukee.gov



Tuesday, March 24, 2026



Notice of Public Hearing

Blank Notice

SHIELDS, Edward L, Agent

E & A Recycling at 2100 N 30TH St

Recycling, Salvaging, or Towing Premises and Secondhand Motor Vehicle Dealer Licenses
Application Requesting Non-Consensual Towing and Removing and/or Recycling Junk Valuable
Metal, Waste Tires and Salvaged Motor Vehicle Parts (including secondhand tires/batteries)

Wednesday, April 08, 2026 at 1:00 PM

To whom it may concern:

The above application has been made by the above named applicant(s). This requires approval from the Licenses Committee and the Common Council of the City of Milwaukee. The hearing before the Licenses Committee will take place on 4/8/2026 at 1:00 PM in Room 301-B, Third Floor, City Hall. This is a public hearing. Those wishing to view the proceeding are able to do so via the City Channel – Channel 25 on Spectrum Cable – or on the Internet at <http://city.milwaukee.gov/citychannel>. Those wishing to provide oral testimony via internet are asked to contact the staff assistant, Yadira Melendez at (414) 286-2775 or stasst5@milwaukee.gov for necessary information. Please make such requests no later than one business day prior to the start of the meeting. You are not required to attend the hearing, but please see the information below if you would like to provide testimony. Once the Licenses Committee makes its recommendation, this recommendation is forwarded to the full Common Council for approval at its next regularly scheduled hearing.

Important details for those wishing to provide information for the Licenses Committee to consider when making its recommendation:

1. The license application is scheduled to be heard at the above time. Due to other hearings running longer than scheduled, you may have to wait some time to provide your testimony.
2. You must appear in person and testify as to matters that you have personally experienced or seen. (You cannot provide testimony for your neighbor, parent or anyone else; this is considered hearsay and cannot be considered by the committee.)
3. No letters or petitions can be accepted by the committee (unless the person who wrote the letter or the persons who signed the petition are present at the committee hearing and willing to testify).
4. Persons opposed to the license application are given the opportunity to testify first; supporters may testify after the opponents have finished.
5. When you are called to testify, you will be sworn in and asked to give your name, and address. (If your first and/or last names are uncommon please spell them.)
6. You may then provide testimony.
 - a. Include only information relating to the above license application.
 - b. Include only information you have personally witnessed or seen.
 - c. Provide concise and relevant information detailing how this business has affected or may affect the peaceful enjoyment of your neighborhood.
 - d. If by the time you have the opportunity to testify, the information you wish to share has already been provided to the committee, you may state that you agree with the previous testimony. Redundant or repetitive testimony will not assist the committee in making its recommendation.
7. After giving your testimony, the members of the Licenses Committee and the licensee may ask questions regarding the testimony you have given or other factors relating to the license application.
8. Business Competition is not a valid basis for denial or non-renewal of a license.

Please Note: If you have submitted an objection to the above application your objection cannot be considered by the committee unless you personally testify at the hearing.

OCCUPANT	MAIL ADDRESS	CITY STATE ZIP
CURRENT OCCUPANT	2040 N 30TH ST	MILWAUKEE, WI 53208-1531
CURRENT OCCUPANT	2041 N 29TH ST	MILWAUKEE, WI 53208-1526
CURRENT OCCUPANT	2046 N 30TH ST	MILWAUKEE, WI 53208-1531
CURRENT OCCUPANT	2048 N 29TH ST	MILWAUKEE, WI 53208-1525
CURRENT OCCUPANT	2048 N 30TH ST	MILWAUKEE, WI 53208-1531
CURRENT OCCUPANT	2049 N 29TH ST	MILWAUKEE, WI 53208-1526
CURRENT OCCUPANT	2050 N 29TH ST	MILWAUKEE, WI 53208-1525
CURRENT OCCUPANT	2054 N 30TH ST	MILWAUKEE, WI 53208-1531
CURRENT OCCUPANT	2055 N 29TH ST	MILWAUKEE, WI 53208-1526
CURRENT OCCUPANT	2056 N 29TH ST	MILWAUKEE, WI 53208-1525
CURRENT OCCUPANT	2058 N 30TH ST	MILWAUKEE, WI 53208-1531
CURRENT OCCUPANT	2059 N 29TH ST	MILWAUKEE, WI 53208-1526
CURRENT OCCUPANT	2059A N 29TH ST	MILWAUKEE, WI 53208-1526
CURRENT OCCUPANT	2062 N 29TH ST	MILWAUKEE, WI 53208-1525
CURRENT OCCUPANT	2100 N 29TH ST	MILWAUKEE, WI 53208-1527
CURRENT OCCUPANT	2102 N 29TH ST	MILWAUKEE, WI 53208-1527
CURRENT OCCUPANT	2104 N 29TH ST	MILWAUKEE, WI 53208-1527
CURRENT OCCUPANT	2106 N 29TH ST	MILWAUKEE, WI 53208-1527
CURRENT OCCUPANT	2108 N 29TH ST	MILWAUKEE, WI 53208-1527
CURRENT OCCUPANT	2108A N 29TH ST	MILWAUKEE, WI 53208-1527
CURRENT OCCUPANT	2113 N 29TH ST	MILWAUKEE, WI 53208-1528
CURRENT OCCUPANT	2117 N 29TH ST	MILWAUKEE, WI 53208-1528
CURRENT OCCUPANT	2121 N 29TH ST	MILWAUKEE, WI 53208-1528
CURRENT OCCUPANT	2124 N 29TH ST	MILWAUKEE, WI 53208-1527
CURRENT OCCUPANT	2125 N 29TH ST	MILWAUKEE, WI 53208-1528
CURRENT OCCUPANT	2129 N 29TH ST	MILWAUKEE, WI 53208-1528
CURRENT OCCUPANT	2130 N 29TH ST	MILWAUKEE, WI 53208-1527
CURRENT OCCUPANT	2132 N 29TH ST	MILWAUKEE, WI 53208-1527
CURRENT OCCUPANT	2133 N 29TH ST	MILWAUKEE, WI 53208-1528
CURRENT OCCUPANT	2134 N 29TH ST	MILWAUKEE, WI 53208-1527
CURRENT OCCUPANT	2136 N 29TH ST	MILWAUKEE, WI 53208-1527
CURRENT OCCUPANT	2137 N 29TH ST	MILWAUKEE, WI 53208-1528
CURRENT OCCUPANT	2138 N 29TH ST	MILWAUKEE, WI 53208-1527
CURRENT OCCUPANT	2139 N 29TH ST	MILWAUKEE, WI 53208-1528
CURRENT OCCUPANT	2140 N 29TH ST	MILWAUKEE, WI 53208-1527
CURRENT OCCUPANT	2140A N 29TH ST	MILWAUKEE, WI 53208-1527
CURRENT OCCUPANT	2141 N 29TH ST	MILWAUKEE, WI 53208-1528
CURRENT OCCUPANT	2145 N 29TH ST	MILWAUKEE, WI 53208-1528
CURRENT OCCUPANT	2145A N 29TH ST	MILWAUKEE, WI 53208-1528
CURRENT OCCUPANT	2148 N 29TH ST	MILWAUKEE, WI 53208-1527
CURRENT OCCUPANT	2153 N 29TH ST	MILWAUKEE, WI 53208-1528
CURRENT OCCUPANT	2155 N 29TH ST	MILWAUKEE, WI 53208-1528
CURRENT OCCUPANT	2157 N 29TH ST	MILWAUKEE, WI 53208-1528
CURRENT OCCUPANT	2159 N 29TH ST	MILWAUKEE, WI 53208-1528
CURRENT OCCUPANT	2925 W LLOYD ST	MILWAUKEE, WI 53208-1547

Blank Notice

Total Records: 45

Radius 250 feet and Center of the Circle: 2100 N 30th St



BUSINESS LICENSE PLAN OF OPERATION

ccl-busplan 5/12/2020

Office of the City Clerk License Division
200 E. Wells St. Room 105, Milwaukee, WI 53202
(414) 286-2238 www.milwaukee.gov/license e-mail address: license@milwaukee.gov

1. Type of Business

Applying for: Extended Hours (12AM to 5AM) - If a food establishment, check all that apply: Delivery Drive Thru Dining Room
 Self Service Laundry Massage Establishment Filling Station
 Other (supplemental application for specific license also required)

Provide a detailed description of the type of business you plan on operating:
E & A Recycling Salvage Operation

Do you have any experience operating this type of business? No Yes If yes, explain: Business for 2.5 yr

2. Business Operations

- a. Proposed Opening Date: Already opening
- b. Is this premise under construction? No Yes If yes, list estimated completion date: _____
- c. Is this a franchise? No Yes
- d. Is this premises currently licensed? No Yes If yes, list type of license: Salvage
- e. Is the current licensee operating? No Yes If no, list date closed: _____
- f. Do you have future plans for other businesses, licenses or permits at this location? No Yes
If yes, explain: Whole Sale cars
- g. Have you previously held an Extended Hours License in Milwaukee? No Yes
If yes, list address(es): _____
- h. Are other businesses operating in the same building? No Yes If yes, describe: _____

3. Litter & Noise

- a. How are grounds kept clean? Sweep Pressure Wash Pick Up Litter Other: _____
- b. How often will grounds be cleaned? Daily Weekly As Needed Monthly Other: _____
- c. Grounds cleaned by: Licensee Building Owner Employees Hired Maintenance Other: _____
- d. How are noise issues prevented and/or addressed? Security Manager approaches customer(s) Call Police
 Signs Posted Other: _____
- e. Will a sound amplification system be used? No Yes If yes, describe: _____

4. Smoking & Sanitation

- a. Are there designated outdoor smoking areas? No Yes If yes, describe: _____
- b. Number of Garbage Cans: Inside: 1 Locations: Office building
Outside: 1 Locations: Near garage
- c. Is a crowd control barrier used? No Yes If yes, describe: _____
- d. How many restrooms are on the premises? 1
- e. Name of solid waste contractor: Advanced Disposal Waste Management Other: Milwaukee Loan and Metal

5. Security

- a. Are there onsite parking spaces? No Yes If yes, how many? 12 and describe the parking security plan: Cameras
- b. Is there a loading zone? No Yes If yes, describe the loading area security plan: _____
- c. Will you have licensed security on premise? No Yes If yes, how many? _____ and answer the following:
 What are their responsibilities? _____
 Describe equipment used _____
 List their License Number (s) _____
- d. Will there be security cameras? No Yes If yes, how many? 4 and list locations: Four corners of Building
- e. Will searches/identification checks be done upon entry? No Yes If yes, describe _____

6. Percentage of Sales (must total 100%)

Alcohol _____%	Food _____%	Secondhand Merchandise <u>20</u> %	Precious Metals & Gems _____%
Entertainment _____%	Cigarettes, Electronic Vape Devices, Tobacco Products _____%	Personal Services (such as tattoo, body piercing, salon, tailor, tanning, etc.) _____%	Other _____%
Pawnbroker Activity _____%	Salvaged Materials <u>40</u> % (such as scrap metal)	Describe: _____	

7. Businesses/Licenses on the Premises (check all that apply):

Type 1

- Full Service Restaurant Cafe/Coffee Shop Deli or Fast Food Restaurant Private/Fraternal/Veterans Club
- Night Club Tavern Cocktail Lounge Teen Club
- Banquet Hall Sports Facility Bowling Alley N/A
- Hotel/Motel: Number of Floors: _____ Rooming House: Number of Floors: _____
 Number of Rooms: _____ Number of Rooms: _____

Type 2

- Liquor Store Corner Store Supermarket Convenience Store
- Gas Station Amusement/Phonograph Distributor Recycling, Salvage or Towing
- Used Car Dealer Personal Service Establishment (such as tattoo business, hair salon, tailor, etc.) Recording Studio

What other licenses/permits will you hold at this location? (check all that apply)

- Occupancy Permit Cigarette, Tobacco, Electronic Vape Products Gas Station Extended Hours Class "B" Tavern Weights & Measures
- Secondhand Dealer Precious Metal & Gem Other: _____

8. Legal Capacity (only if a Type 1 premises in #7 above)

Capacity _____ (Call the Milwaukee Development Center at 414-286-8211 if you have questions.)

9. Premises Description

a. Identify all area(s) of the premises that will be used in operating this business (include areas used only for storage):

1st Floor 2nd Floor Basement Storage Patio Beer Garden Sidewalk Café Deck Rooftop

Other: Describe: Salvage yard

b. Describe Location: Major Thoroughfare Secondary Street Other: _____

c. Nearest Major Cross Street: W North Ave and 30th St

d. Describe Building: Free Standing Building Strip Mall Other: _____

e. Describe Premises Structure: Single Story Multi-Story - # of Stories _____ Other: _____

f. Describe Surrounding Area: Commercial Residential Industrial Other: _____

g. Building Owner Name: Edward Shields Phone Number: 994 235-0527

Building Owner Address: 2547 North St

10. Hours of Operation & Customers

Will customers be entering the premises? No Yes

Day of the Week	Proposed Hours of Operation:		Estimated Number of Customers expected each day	Potential Age Range of Customers	Class B Tavern Applicant Only: Age Restriction (If none, write 'None')
	Open Time (include a.m. or p.m.)	Close Time (include a.m. or p.m.)			
Sunday	closed	closed			
Monday	8:am	7:pm	3	18+	
Tuesday	↓	↓	↓	↓	None
Wednesday					
Thursday					
Friday					
Saturday					

An Extended Hours Establishment License is required for any convenience store, filling station, personal service establishment (such as tattoo, body piercing, salon, tailor, tanning, etc.), recording studio or restaurant which is open between the hours of 12:00 a.m. and 5:00 a.m.

Alcohol Establishments Permitted Hours of Operation: Class A: 8:00 am to 9:00 pm Sunday thru Saturday
Class B: 6:00 am to 2:00 am Sunday thru Thursday, 6:00 am to 2:30 am Friday & Saturday

Entertainment Outdoor Closing Hours: 10:00pm Sunday-Thursday; 12:00am Friday & Saturday; unless a different time, either earlier or later, is established by the Common Council in its approval of the licensee's plan of operation.

11. Signature(s)

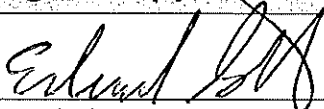

Signature of Sole Proprietor, Partner, or 20% or more Shareholder
(If there are no 20% or more shareholders,
Corporate Officer-print name/title and sign)

Signature of additional partner or 20% or more shareholder

See Application Information for a complete list of all required application forms.



RECYCLING, SALVAGING OR TOWING PREMISES LICENSE SUPPLEMENTAL APPLICATION

ccl-rstprem 8/30/2022

Office of the City Clerk License Division
200 E. Wells St. Room 105, Milwaukee, WI 53202
(414) 286-2238 e-mail address: license@milwaukee.gov

Legal Entity Name: E & A Recycling, LLC

Business Address: 2100 N 30th St

Do you currently hold any licenses in the City of Milwaukee? No Yes If yes, list:

Has any person on the application ever had a license relating to the activities licensed in Milwaukee Code of Ordinances Chapter 93 denied, not renewed, suspended, or revoked? No Yes

If yes, provide the circumstances and jurisdiction in which the event occurred (including a record of any actions from the State Department of Transportation and Financial Institutions relating to suspensions, revocations, forfeitures and warnings imposed by these departments relating to the operation of any automotive sales business by the applicant):

Do you understand that you must follow all recordkeeping, reporting and operating regulations in MCO 93-43-49? No Yes
Do you understand that all records and reports must be available to the police department upon request? No Yes

Business Operations

Check all activities that apply:

Non-Consensual Towing: Provide the address within the City of Milwaukee where vehicles will be towed:
2100 N 30th St

Junk/Valuable Metal: Dealing, Storing and/or Transporting Removing and/or Recycling

Waste Tires: Dealing, Storing and/or Transporting Removing and/or Recycling

Salvaged Motor Vehicle Parts: Dealing, Storing and/or Transporting Removing and/or Recycling
(including secondhand tires/batteries)

Do you have an additional yard(s) used for storage? No Yes
If yes, provide the address(es) below and submit an additional \$63 per yard:

How many motor vehicles will be used in the business operations? 1 Provide information for each vehicle on page 2.

Required Signature(s)

Sole Proprietor, Partner, or 20% or more Shareholder
(If there are no 20% or more shareholders,
Corporate Officer-print name/title and sign)

Additional partner or 20% or more shareholder

Office Use Only:

App# 388880 YD#

Permit #s 2682

Initials AC

Filed 1-2-26

DNS LC

CC

Paid

MPD

Mayor's Signature

License #

Recycling, Salvaging or Towing - Vehicle Information

(attach additional pages as needed)

Vehicle Make: Ford	Model: Ford E550	Year: 2025	Plate #: Temporary S 2373532
VIN #: 1FDUF5GNYSDA01769		US DOT # or WI DOT operating authority: 4473565	Assigned Permit #: 2682
Vehicle Make:	Model:	Year:	Plate #:
VIN #:		US DOT # or WI DOT operating authority:	Assigned Permit #:
Vehicle Make:	Model:	Year:	Plate #:
VIN #:		US DOT # or WI DOT operating authority:	Assigned Permit #:
Vehicle Make:	Model:	Year:	Plate #:
VIN #:		US DOT # or WI DOT operating authority:	Assigned Permit #:
Vehicle Make:	Model:	Year:	Plate #:
VIN #:		US DOT # or WI DOT operating authority:	Assigned Permit #:
Vehicle Make:	Model:	Year:	Plate #:
VIN #:		US DOT # or WI DOT operating authority:	Assigned Permit #:
Vehicle Make:	Model:	Year:	Plate #:
VIN #:		US DOT # or WI DOT operating authority:	Assigned Permit #:
Vehicle Make:	Model:	Year:	Plate #:
VIN #:		US DOT # or WI DOT operating authority:	Assigned Permit #:
Vehicle Make:	Model:	Year:	Plate #:
VIN #:		US DOT # or WI DOT operating authority:	Assigned Permit #:



**SECONDHAND MOTOR VEHICLE DEALER LICENSE
SUPPLEMENTAL PLAN OF OPERATION**

Office of the City Clerk License Division
200 E. Wells St. Room 105, Milwaukee, WI 53202
(414) 286-2238 e-mail address: license@milwaukee.gov

Legal Entity Name: E I Recycling

Premises Address: 2100 N 30th St

SECTION 1 LICENSE TYPE

What type of license are you applying for? (check one) Retail Wholesale

SECTION 2

Will you also be dealing in secondhand vehicle parts? Yes No

If wholesale, is the premises address a residential (home) address? Yes No

If yes, you must obtain a Home Occupational Statement from the Department of Neighborhood Services (414) 286-3874.

No vehicles can be parked and no customers are allowed at the premises.

The following questions in Section 2 do not apply to wholesale from a residential address. Go to Section 3.

Number of parking spaces available to customers/employees 0

Number of parking spaces that will be used for display/storage of Secondhand Motor Vehicles 12

Do you understand that all vehicles associated with the business must be stored on the licensed premise? Yes No

What are your plans to ensure this requirement is met (check all that apply)? Employee Training
 Supervisor Monitoring Fenced Lot Keys Kept in Locked Box Other: _____

Do you understand all maintenance/repair work to these vehicles must be confined to the licensed premise? Yes No

What are your plans to ensure this requirement is met (check all that apply)? Employee Training
 Supervisor Monitoring Designated Repair Area Other: _____

Do you understand all keys to used motor vehicles offered for sale must be kept in a secure lockbox inside the dealership building at all times when the dealership is not open for business? Yes No

What are your plans to ensure this requirement is met (check all that apply)? Employee Training
 Supervisor Monitoring Other: _____

SECTION 3 DISCLOSURE

Has any person on the application ever had a license relating to the activities licensed in Milwaukee Code of Ordinances Chapter 92 denied, not renewed, suspended, or revoked? No Yes

If yes, provide the circumstances and jurisdiction in which the event occurred (including a record of any actions from the State Department of Transportation and Financial Institutions relating to suspensions, revocations, forfeitures and warnings imposed by these departments relating to the operation of any automotive sales business by the applicant):

SECTION 4 SIGNATURES

[Signature]
Sole Proprietor, Partner, or 20% or more Shareholder
(If there are no 20% or more shareholders,
Corporate Officer-print name/title and sign)

Additional partner or 20% or more shareholder

E.E.A Recycling, LLC
2100 N. 30th Street
MILWAUKEE, WI 53208

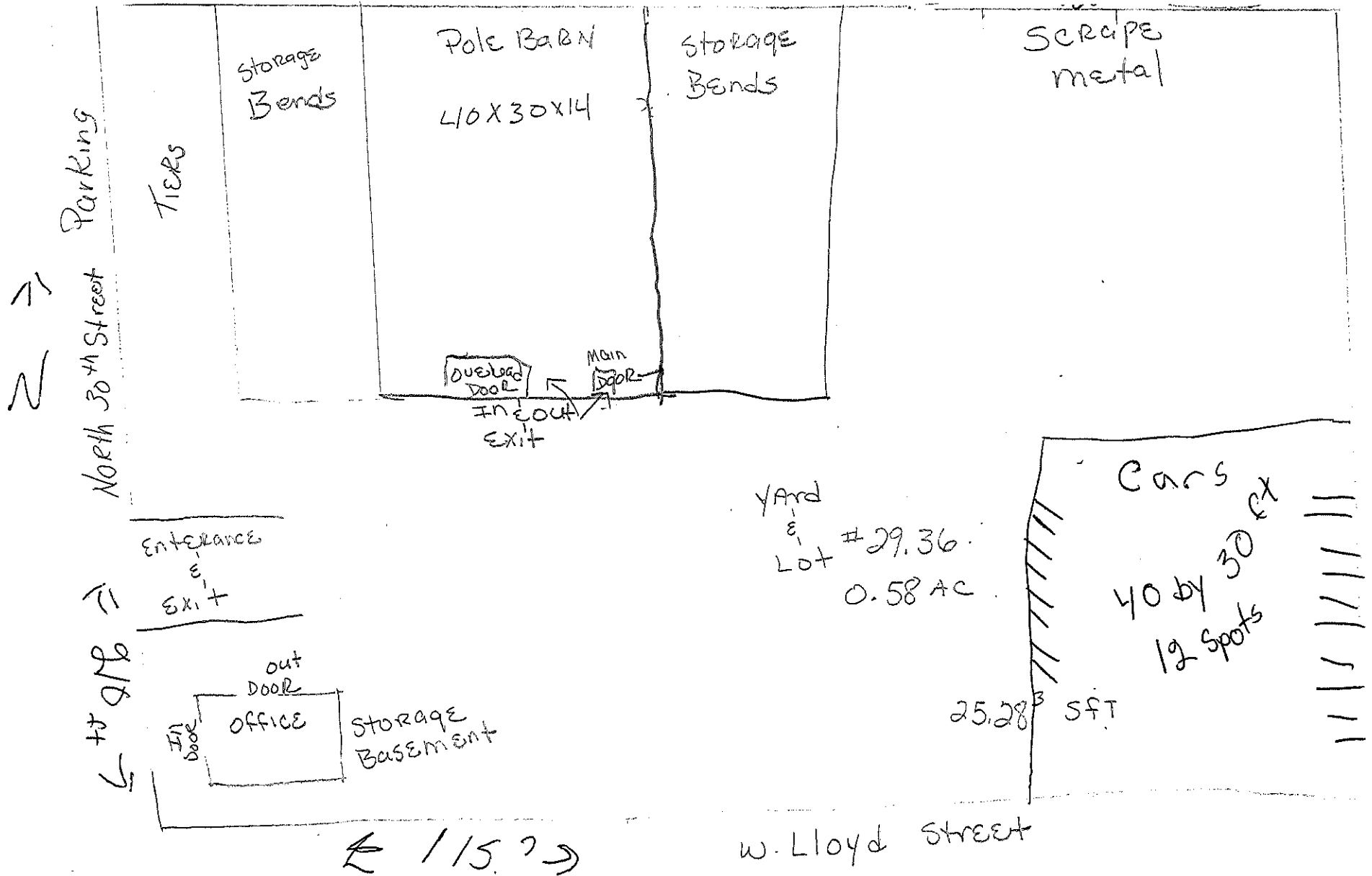

E E A Recycling, LLC
2100 N. 30th Street
Milwaukee, WI 53208

