



May 30, 2018

WIC-SE-2017-41-04170

Milwaukee County Parks
Sarah Toomsen
9480 Watertown Plank Road
Wauwatosa, WI 53226

RE: Wetland Delineation Report for a project area (Dineen Park) located in the SW1/4 of the NE1/4 of Section 10, Township 07 North, Range 21 East, City of Milwaukee, Milwaukee County

Dear Ms. Toomsen:

We have received and reviewed the wetland delineation report prepared for the project area referenced above by Hey and Associates, Inc. This letter will serve as confirmation that the wetland boundaries as shown on the attached wetland delineation map are acceptable. This finding is based upon a May 4, 2018 field visit. Any filling or grading within these areas may require DNR approvals. Our wetland confirmation is typically valid for five years unless altered site conditions warrant a new wetland delineation be conducted. Be sure to send a copy of the report, as well as any approved revisions, to the U.S. Army Corps of Engineers.

In order to comply with Chapter 23.321, State Statutes, please supply the department with a polygon shapefile of the wetland boundaries delineated within the project area. Please do not include data such as parcel boundaries, project limits, wetland graphic representation symbols, etc. If internal upland polygons are found within a wetland polygon, then please label as UPLAND. The shapefile should utilize a State Plane Projection, and be overlain onto recent aerial photography. If a different projection system is used, please indicate what system the data are projected to. In the correspondence sent with the shapefile, please supply a brief description of each wetland's plant community (eg: wet meadow, floodplain forest, etc.). Please send these data to Calvin Lawrence (608-266-0756, or calvin.lawrence@wisconsin.gov).

There is a potentially navigable waterway identified on the property. DNR Chapter 30 permits may be needed if earthwork (filling, dredging, etc.) or structures (culverts, bridges, erosion control, etc.) are proposed in or adjacent to navigable waterways.

If you are planning development on the property, you are required to avoid take of endangered and threatened species, or obtain an incidental take authorization, to comply with the state's Endangered Species Law. To insure compliance with the law, you should submit an endangered resources review form (Form 1700-047), available at <http://dnr.wi.gov/topic/ERReview/Review.html>. The Endangered Resources Program will provide a review response letter identifying any endangered and threatened species and any conditions that must be followed to address potential incidental take.

In addition to contacting WDNR, be sure to contact your local zoning office and U.S. Army Corps of Engineers to determine if any local or federal permits may be required for your project.

If you have any questions, please contact me at (608) 261-6430 or email Neil.Molstad@wisconsin.gov.

Sincerely,

A handwritten signature in black ink, appearing to read "Neil Molstad", with a stylized flourish at the end.

Neil Molstad
Wetland Identification Specialist

cc: April Marcangeli, Project Manager, U.S. Army Corps of Engineers
City of Milwaukee
Bob Kerpec, Hey and Associates, Inc.
Joshua Wied, DNR Water Management Specialist
Intake, DNR Stormwater SE Region
Chris Jors, SEWRPC

Attachments:

Project Area Location Map
Wetland Delineation Mapping for the Project Area

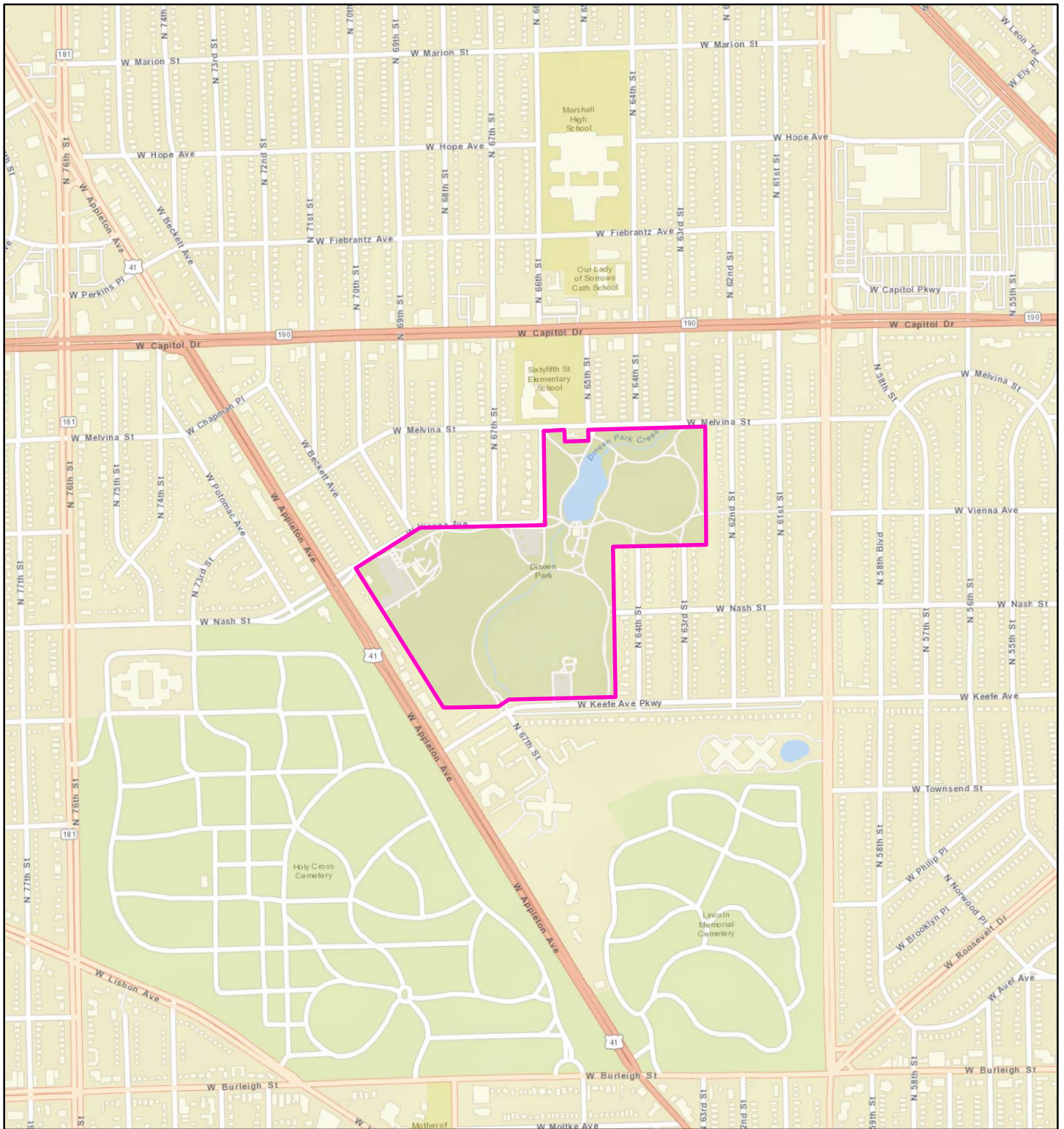

Scale:



Project Number: 17-0318

Orientation:



Date: 10/10/2017

Legend:



Project Name:

Milwaukee - Dineen Park

Prepared for:

Terra Engineering Ltd.

Location Information:

T.7N.,R.21E., Section 10

Exhibit Title:

Project Location

Exhibit:

1

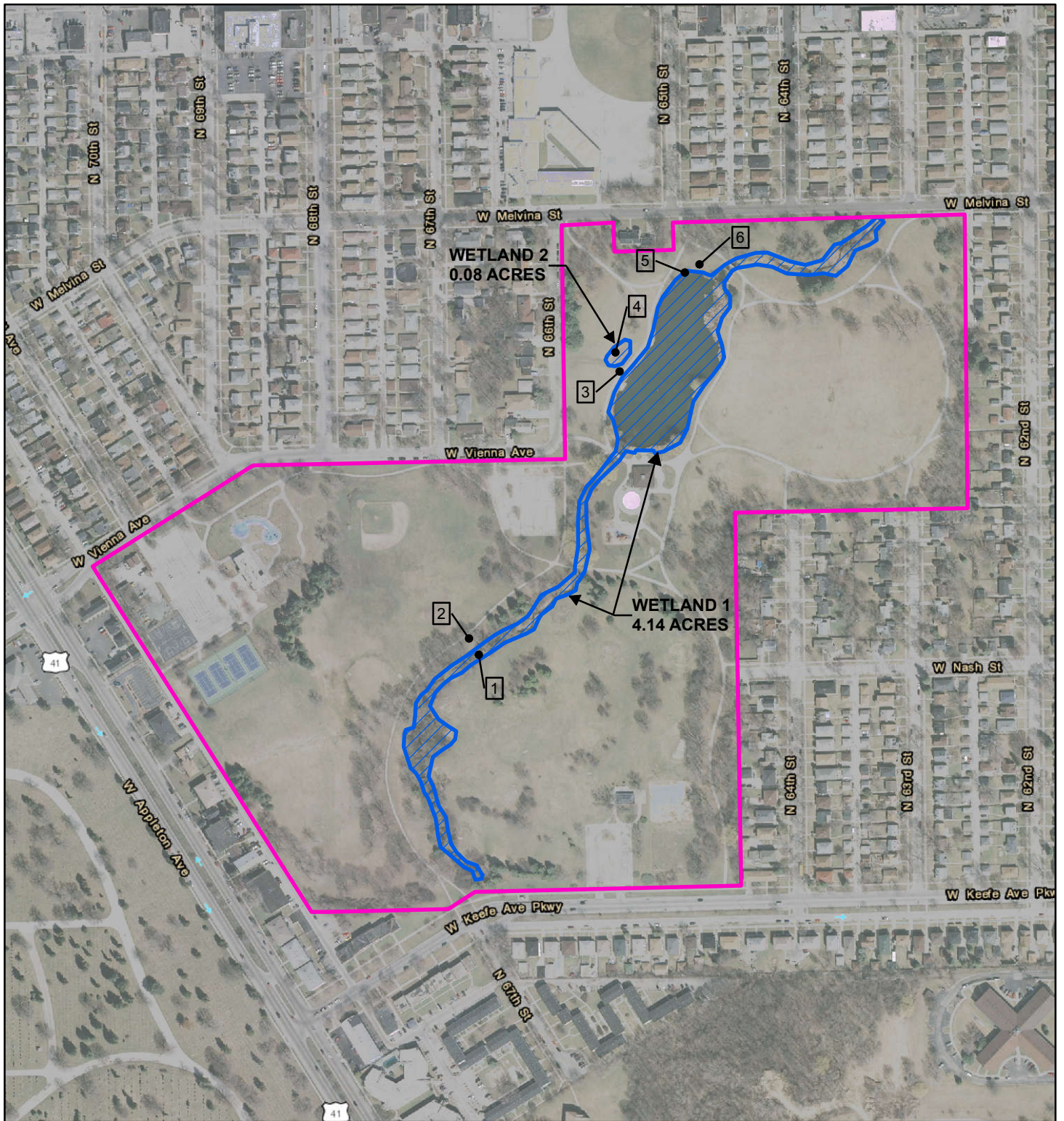

Scale:



Project Number: 17-0318

Orientation:



Date: 4/3/2018

Legend:

- x Data Point
- / / / / Wetland Boundary
- Project Boundary

Project Name:

Milwaukee - Dineen Park

Prepared for:

Terra Engineering Ltd.

Aerial Date:

2010

Exhibit Title:

Wetland Boundary

Exhibit:

8