



CITY OF MILWAUKEE
OFFICE OF THE CITY CLERK

Wednesday, May 15, 2024

COMMITTEE MEETING NOTICE

AD 04

MILLS, Emerald, Agent
TURNING TABLES INC
250 E WISCONSIN Av #119
Milwaukee, WI 53202

You are requested to attend a hearing which is to be held in Room 301-B, Third Floor, City Hall or you may attend virtually using the link below.

Wednesday, May 29, 2024 at 09:20 AM

The access code is https://meet.goto.com/790544861. If you wish to call in: +1 (872) 240-3412 and use Access Code: 790-544-861
Please see the enclosed best practices document for further instructions.

Regarding: Your Class B Tavern, Public Entertainment Premises and Food Dealer License Applications Requesting Bands, Karaoke, Poetry Readings and Comedy Acts as agent for "TURNING TABLES INC" for "Turning Tables" at 250 E WISCONSIN Av #119.

There is a possibility that your application may be denied for one or more of the following reasons: The recommendation of the committee regarding the application shall be based on evidence presented at the hearing. Per MCO 85-2.7-4, probative evidence concerning whether or not a new license should be granted may be presented on the following subjects: whether or not the applicant meets the municipal requirements, the appropriateness of the location and premises where the licensed premises is to be located and whether use of the premises for the purposes or activities permitted by the license would tend to facilitate a public or private nuisance or create undesirable neighborhood problems such as disorderly patrons, unreasonably loud noise, litter, and excessive traffic and parking congestion. Probative evidence relating to these matters may be taken from the plan of operation submitted with the license application, if any, but shall not include the content of any music. Evidence regarding the fitness of the location of the premises to be maintained as the principal place of business, including but not limited to whether there is an overconcentration of businesses of the type for which the license is sought; whether the proposal is consistent with any pertinent neighborhood business or development plans, or the location's proximity to areas where children are typically present. The applicant's record in operating similarly licensed premises; and whether or not the applicant has been charged with or convicted of any felony, misdemeanor, municipal offense or other offense, the circumstances of which substantially relate to the activity to be permitted by the license being applied for or any other factor which reasonably relates to the public health, safety or welfare may also be considered. See attached police report or correspondence.

Notice for applicants with warrants or unpaid fines:

Proof of warrant satisfaction or payment of fines must be submitted at the hearing on the above date and time. Failure to comply with this requirement may result in a delay of the granting/denial of your application.

Failure to appear at this meeting may result in the denial of your license. Individual applicants must appear only in person or by an attorney. Corporate or Limited Liability applicants must appear only by the agent designated on the application or by an attorney. Partnership applicants must appear by a partner listed on the application or by an attorney. If you wish to do so and at your own expense, you may be accompanied by an attorney of your choosing to represent you at this hearing. You will be given an opportunity to speak on behalf of the application and to respond and challenge any charges or reasons given for the denial. No petitions can be accepted by the committee, unless the people who signed the petition are present at the committee hearing and willing to testify. You may present witnesses under oath and you may also confront and cross-examine opposing witnesses under oath. If you have difficulty with the English language, you should bring an interpreter with you, at your expense, so that you can answer questions and participate in your hearing. You may examine the application file at this office during regular business hours prior to the hearing date. Inquiries regarding this matter may be directed to the person whose signature appears below.

Limited parking for persons attending meetings during normal business hours is available at reduced rates (5 hour limit) at the Milwaukee Center on the southwest corner of Kilbourn Avenue and Water Street. You must present a copy of the meeting notice to the parking cashier.

PLEASE NOTE: Upon reasonable notice, efforts will be made to accommodate the needs of disabled individuals through sign language interpreters or other auxiliary aids. For additional information or to request this service, contact the Council Services Division ADA Coordinator at (414) 286-2998, Fax - (414) 286-3456, TDD - (414) 286-2025.

JIM OW CZARSKI, CITY CLERK

[Handwritten signature of Jim Cooney]

BY: _____

Jim Cooney
License Division Manager

If you have questions regarding this notice, please contact the License Division at (414) 286-2238.

200 E. Wells Street, Room 105, City Hall, Milwaukee, WI 53202. www.milwaukee.gov/license
Phone: (414) 286-2238 Fax: (414) 286-3057 Email Address: License@milwaukee.gov



CITY OF MILWAUKEE
OFFICE OF THE CITY CLERK

Wednesday, May 15, 2024

COMMITTEE MEETING NOTICE

AD 04

MILLS, Emerald, Agent
TURNING TABLES INC
3949 S LAKE DR
ST. Francis, WI 53235

You are requested to attend a hearing which is to be held in Room 301-B, Third Floor, City Hall or you may attend virtually using the link below.

Wednesday, May 29, 2024 at 09:20 AM

The access code is <https://meet.goto.com/790544861>. If you wish to call in: **+1 (872) 240-3412** and use Access Code: **790-544-861**
Please see the enclosed best practices document for further instructions.

Regarding: Your Class B Tavern, Public Entertainment Premises and Food Dealer License Applications Requesting Bands, Karaoke, Poetry Readings and Comedy Acts as agent for "TURNING TABLES INC" for "Turning Tables" at 250 E WISCONSIN Av #119.

There is a possibility that your application may be denied for one or more of the following reasons: The recommendation of the committee regarding the application shall be based on evidence presented at the hearing. Per MCO 85-2.7-4, probative evidence concerning whether or not a new license should be granted may be presented on the following subjects: whether or not the applicant meets the municipal requirements, the appropriateness of the location and premises where the licensed premises is to be located and whether use of the premises for the purposes or activities permitted by the license would tend to facilitate a public or private nuisance or create undesirable neighborhood problems such as disorderly patrons, unreasonably loud noise, litter, and excessive traffic and parking congestion. Probative evidence relating to these matters may be taken from the plan of operation submitted with the license application, if any, but shall not include the content of any music. Evidence regarding the fitness of the location of the premises to be maintained as the principal place of business, including but not limited to whether there is an overconcentration of businesses of the type for which the license is sought; whether the proposal is consistent with any pertinent neighborhood business or development plans, or the location's proximity to areas where children are typically present. The applicant's record in operating similarly licensed premises; and whether or not the applicant has been charged with or convicted of any felony, misdemeanor, municipal offense or other offense, the circumstances of which substantially relate to the activity to be permitted by the license being applied for or any other factor which reasonably relates to the public health, safety or welfare may also be considered. See attached police report or correspondence.

Notice for applicants with warrants or unpaid fines:

Proof of warrant satisfaction or payment of fines must be submitted at the hearing on the above date and time. Failure to comply with this requirement may result in a delay of the granting/denial of your application.

Failure to appear at this meeting may result in the denial of your license. Individual applicants must appear only in person or by an attorney. Corporate or Limited Liability applicants must appear only by the agent designated on the application or by an attorney. Partnership applicants must appear by a partner listed on the application or by an attorney. If you wish to do so and at your own expense, you may be accompanied by an attorney of your choosing to represent you at this hearing. You will be given an opportunity to speak on behalf of the application and to respond and challenge any charges or reasons given for the denial. No petitions can be accepted by the committee, unless the people who signed the petition are present at the committee hearing and willing to testify. You may present witnesses under oath and you may also confront and cross-examine opposing witnesses under oath. If you have difficulty with the English language, you should bring an interpreter with you, at your expense, so that you can answer questions and participate in your hearing. You may examine the application file at this office during regular business hours prior to the hearing date. Inquiries regarding this matter may be directed to the person whose signature appears below.

Limited parking for persons attending meetings during normal business hours is available at reduced rates (5 hour limit) at the Milwaukee Center on the southwest corner of Kilbourn Avenue and Water Street. You must present a copy of the meeting notice to the parking cashier.

PLEASE NOTE: Upon reasonable notice, efforts will be made to accommodate the needs of disabled individuals through sign language interpreters or other auxiliary aids. For additional information or to request this service, contact the Council Services Division ADA Coordinator at (414) 286-2998, Fax - (414) 286-3456, TDD - (414) 286-2025.

JIM OWCZARSKI, CITY CLERK

BY: _____

Jim Cooney
License Division Manager

If you have questions regarding this notice, please contact the License Division at (414) 286-2238.

200 E. Wells Street, Room 105, City Hall, Milwaukee, WI 53202. www.milwaukee.gov/license
Phone: (414) 286-2238 Fax: (414) 286-3057 Email Address: License@milwaukee.gov

Date: 4/12/2024
Officer: PLUMLEY

City of Milwaukee Police Department
90-5-1.5 Crime Prevention Survey
Tavern Inspection

Name of Premise: Turning Tables
Address: 250 E Wisconsin Av
Phone: N/A

Owner: Emerald MILLS
Owner address: 3949 S Lake Dr
City State Zip: St Francis WI 53235
Owner Phone: 414-651-3041
Owner email:

Licensee/Agent: Emeralds MILLS
Home Address: 3949 S Lake Dr
City State Zip: St Francis WI 53235
Phone: 414-651-3041
Email:

Preferred contact: Phone

Location currently open: YES NO

Projected open date: N/A

Day's open: S M T W Th F SA ALL

Hours of Operation: Sun: 8A-8P 24 hours Y N
Mon: 8A-8P
Tue: 8A-8P
Wed: 8A-8P
Thu: 8A-8P
Fri: 8A-8P
Sat: 8A-8P

Premise Type: Tavern/Bar
 Restaurant
 Other:

Licenses currently held:

Alcohol: Yes No Class: BTAVN #: 211164
 Tobacco: Yes No #:
 Food: Yes No #: 18939
 Extended Hours: Yes No #:
 Secondhand Dealer: Yes No Type: #:
 Other: Yes No Type: PEP #: 8907
 Other: Yes No Type: #:

Exterior Survey:

1. Is the area around the location clean? Yes No
2. What surrounds the location? (Check all the apply)
 - a. Park
 - b. School
 - c. Youth Center
 - d. Church
 - e. Tavern(s) If so, how many
 - f. Residential
 - g. Other businesses
 - h. Other:
3. Can you see from the outside of the location into the interior Yes No
4. Can you see the employees inside of the location from the outside Yes No
5. Are exterior windows free of signage Yes No
6. Is there a parking lot Yes No
7. Is the parking lot clean? Yes No
8. Off-Street parking Yes No
9. Is the parking lot well lit? Yes No
10. Valet Parking Yes No
 - a. Will this lot have a guard? Yes No
 - b. Will this lot have cameras? Yes No
11. Are there areas where a person could conceal themselves Yes No
12. Is there exterior lighting? Yes No. Does it appears to be adequate Yes No
13. Exterior Payphone? Yes No
14. Are there No Loitering Signs posted? Yes No
15. Are there exterior security cameras Yes No How Many: Unknown
16. Are the address numbers prominently displayed and easy to see Yes No

Camera Survey:

17. Does this location have security cameras? Yes No
18. Are they in working order? Yes No
19. What format are the cameras?
 - a. Color Yes No
 - b. Digital Yes No
 - c. Recorded Yes No
20. How long is footage stored for later viewing: 30 Days
21. Are there exterior cameras Yes No How many:
22. Are there interior cameras Yes No How many:
23. Do all employees know how to retrieve recorded digital images/footage? Yes No

24. Cameras located in parking lot Yes No How many

Interior Survey:

25. What is the planned capacity Unknown
26. What is the minimum number of employees That will be on premise 2
27. Is the storeowner willing to be a standing complainant regarding loitering? Yes No
a. If yes have them fill out the standing complaint form and give them two of the commercial signs Yes No
28. Is the interior of the location neat and clean? Yes No
29. Does an interior camera face the entrance/exit? Yes No
30. Is there a lockable area that separates employees from customers? Yes No
31. Are emergency and non-emergency numbers posted near the phone? Yes No
32. Does the owner know how to contact their police district directly? Yes No
a. Did you provide a district contact guide to the owner? Yes No

Security

33. How many security personnel are going to be employed: 0
34. How ill they be deployed: Interior Exterior
35. What days will they be deployed Mon Tue Wed Thu Fri Sat Sun
36. Will the security be managed by business or contracted
37. Will they be armed Yes No
38. What type of security measures to be used:
 Wanding/metal detector
 ID Scanner
 Dress Code
 Cover Charge
 Age restriction
 Other

ADDITIONAL COMMENTS/RECOMMENDATIONS:

Agent will be adding new/additional surveillance cameras. This restaurant is attached to Associated Bank building, which has 24/7 security and an unknown amount of surveillance cameras on the outside of the building. Agent will consider security for private events if necessary.



Concentration Map 250 E WISCONSIN AV #119

Area of Interest (AOI) Information

Area : 21,862,585.72 ft²

Mar 19 2024 11:06:56 Central Daylight Time

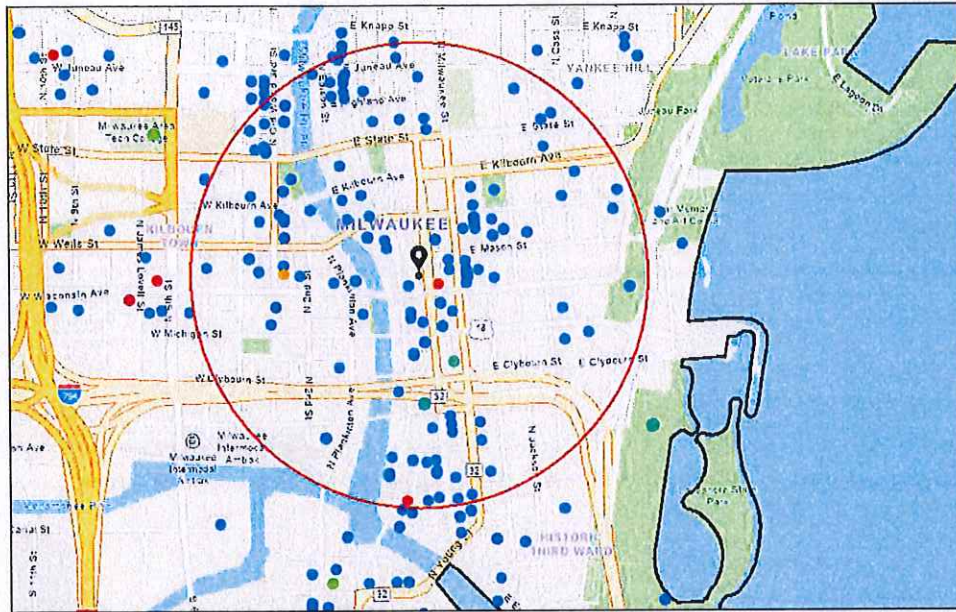

- Alcohol Licenses (active)
 - Class A Fermented Malt Beverage
 - Class A Liquor and Malt
 - Class B Fermented Malt Beverage
 - Class B Tavern
 - Class C Wine Retailer
- City Limits

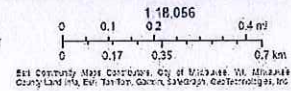

Summary

| Name | Count | Area(ft ²) | Length(mi) |
|------------------|-------|------------------------|------------|
| Alcohol Licenses | 164 | | |

Alcohol Licenses

| # | Legal Entity | Trade Name | Licensee | Address | License Type Name | Total Capacity | Expiration Date | Count |
|----|--|--|---------------------------------|--------------------------|---------------------------------------|----------------|--------------------|-------|
| 1 | MCR Milwaukee Tenant LLC | Courtyard by Marriott Milwaukee Downtown | Kerri Huelsbeck, Agt | 300 W Michigan ST | Class B Tavern License | | 3/19/2024, 7:00 PM | 1 |
| 2 | Discourse Coffee, LLC | Discourse Coffee | Ryan S Castelaz, Agt | 1020 N BROADWAY | Class B Tavern License | 110 | 3/20/2024, 7:00 PM | 1 |
| 3 | Charro Latino, LLC | CARBON/LUC ID | Michael B Byers-Dent, Agt | 725-729 N Milwaukee ST | Class B Tavern License | 490 | 3/21/2024, 7:00 PM | 1 |
| 4 | PABST THEATER CONCESSIONS, LLC | TURNER HALL BALLROOM | RICHARD J RYAN, Agt | 1040 N VEL R PHILLIPS AV | Class B Tavern License | 987 | 3/24/2024, 7:00 PM | 1 |
| 5 | SAZAMA'S FINE CATERING, INC | SAZAMA'S FINE CATERING | Stephanie L Sazama-Schneck, Agt | 929 N WATER ST | Class B Tavern License | | 4/4/2024, 7:00 PM | 1 |
| 6 | Higbee's MKE LLC | BODEGA | PATSY SMITH-JAMES, Agt | 628 N Water ST | Class B Tavern License | 225 | 4/13/2024, 7:00 PM | 1 |
| 7 | Valentine Coffee Roasters Third Ward LLC | Valentine Coffee | ROBBIN V KASHEVARO F, Agt | 189 N Milwaukee ST | Class B Tavern License | | 4/16/2024, 7:00 PM | 1 |
| 8 | Steakhouse Milwaukee LLC | Rare Steakhouse | Mark D Burish, Agt | 833 E MICHIGAN ST | Class B Tavern License | | 4/16/2024, 7:00 PM | 1 |
| 9 | Joy DB LLC | DryBar | Joy N Vertz, Agt | 241 N BROADWAY | Class B Tavern License | 60 | 4/16/2024, 7:00 PM | 1 |
| 10 | CSM Milwaukee Downtown LLC | Residence Inn - Milwaukee | Thys V Jones, Agt | 101 W Wisconsin AV 3 | Class B Tavern License | | 4/16/2024, 7:00 PM | 1 |
| 11 | Jay Squared LLC | The Box | Jamie A Berger, Agt | 311 E Wisconsin AV | Class B Tavern License | 270 | 4/17/2024, 7:00 PM | 1 |
| 12 | East Town Association, Inc | East Town Association | Edgar L Sturkey, Agt | 520 E WELLS ST | Class B Tavern License | | 4/17/2024, 7:00 PM | 1 |
| 13 | BRUNCH MKE LLC | BRUNCH | Morgan K Schnabl, Agt | 714 N MILWAUKEE ST | Class B Tavern License | 160 | 4/17/2024, 7:00 PM | 1 |
| 14 | Turning Tables INC | Turning Tables Tavern & Eatery | Emerald Mills, Agt | 1034 N VEL R PHILLIPS AV | Class B Tavern License | | 4/23/2024, 7:00 PM | 1 |
| 15 | Memento LLC | Bavette La Boucherie | Karen E Bell, Agt | 217 N BROADWAY | Class B Tavern License | | 4/25/2024, 7:00 PM | 1 |
| 16 | Benelux Third Ward, LLC | Cafe Benelux | ERIC G WAGNER, Agt | 346 N Broadway | Class B Tavern License | 455 | 5/1/2024, 7:00 PM | 1 |
| 17 | Kinn GH LL LLC | Kinn MKE Guesthouse | Michael Dietrich, Agt | 600 N BROADWAY | Class B Tavern License | 258 | 5/1/2024, 7:00 PM | 1 |
| 18 | LUPI & IRIS, LLC | Lupi & Iris/Andiamo | Michael D DeMichele, Agt | 777 N VAN BUREN ST | Class A Malt & Class A Liquor License | | 5/7/2024, 7:00 PM | 1 |

| | | | | | | | | |
|----|---------------------------------------|-----------------------------------|------------------------------|-------------------------------|---------------------------------------|-----|--------------------|---|
| 19 | Tropic LLC | Tropic | HYACINTH E NEMBHARDT, Agt | 518 N Water ST | Class B Tavern License | 156 | 5/7/2024, 7:00 PM | 1 |
| 20 | Commerce Building Restaurant LLC | Doc's Commerce Smokehouse | Brian Atkinson, Agt | 754 N VEL R PHILLIPS AV | Class B Tavern License | | 5/7/2024, 7:00 PM | 1 |
| 21 | LUPI & IRIS, LLC | Lupi & Iris/Andiamo | Michael D DeMichele, Agt | 777 N VAN BUREN ST | Class B Tavern License | | 5/7/2024, 7:00 PM | 1 |
| 22 | LOWCOUNTRY MILWAUKEE INC | Lowcountry | Tyler E Mei, Agt | 1114 N WATER ST | Class B Tavern License | | 5/7/2024, 7:00 PM | 1 |
| 23 | Milwaukee Artist Resource Network Inc | Milwaukee Artist Resource Network | Malaquias E Montoya, Agt | 191 N Broadway 102 | Class B Tavern License | 150 | 5/15/2024, 7:00 PM | 1 |
| 24 | Stone and Brick LLC | Saffron | Fatima K Kumar, Agt | 223 N Water ST 100 | Class B Tavern License | | 5/16/2024, 7:00 PM | 1 |
| 25 | V & V PARTNERS, LLC | BENIHANA | SABAH M LIDDAWYEH, Agt | 850 N PLANKINTON AV | Class B Tavern License | 180 | 5/17/2024, 7:00 PM | 1 |
| 26 | MILWAUKEE SCHOOL OF ENGINEERING | MILWAUKEE SCHOOL OF ENGINEERING | Beth M Luedtke-Williams, Agt | 1120 N BROADWAY | Class B Tavern License | 208 | 5/18/2024, 7:00 PM | 1 |
| 27 | Milwaukee School of Engineering | Milwaukee School of Engineering | Beth M Luedtke-Williams, Agt | 1025 N BROADWAY | Class B Tavern License | | 5/18/2024, 7:00 PM | 1 |
| 28 | PTM VENTURES LLC | State Street Pizza Pub | Andrew P Fish, Agt | 322 W STATE ST | Class B Tavern License | | 5/18/2024, 7:00 PM | 1 |
| 29 | GRANDVIEW MANAGEMENT, INC | ZILLI LAKE & GARDENS | ROBERT J ZILLI, Agt | 931 E WISCONSIN AV | Class B Tavern License | 450 | 5/18/2024, 7:00 PM | 1 |
| 30 | Milwaukee School of Engineering | Milwaukee School of Engineering | Beth M Luedtke-Williams, Agt | 1000 N BROADWAY | Class B Tavern License | 480 | 5/18/2024, 7:00 PM | 1 |
| 31 | Olive Tree LLC | Convenience + | Jamal T Shawar, Agt | 308 E Wisconsin AV | Class A Malt & Class A Liquor License | | 5/19/2024, 7:00 PM | 1 |
| 32 | Cheese Mart, Inc | Wisconsin Cheese Mart | KENNETH J MC NULTY, Agt | 215 W Highland AV | Class B Tavern License | 133 | 5/22/2024, 7:00 PM | 1 |
| 33 | JSWD Wisconsin Venture I LLC | The Westin Milwaukee | Jonathan M Lykins, Agt | 550 N Van Buren ST | Class B Tavern License | | 5/22/2024, 7:00 PM | 1 |
| 34 | Giovannis Hospitality Family LLC | Safina's | DAVID J SAFINA, Agt | 783-785 N Jefferson ST | Class B Tavern License | | 5/22/2024, 7:00 PM | 1 |
| 35 | WESTOWN ASSOCIATION OF MILW, INC | WESTOWN ASSOCIATION | STACIE J CALLIES, Agt | 950 N Dr Martin L. King Jr DR | Class B Tavern License | | 5/22/2024, 7:00 PM | 1 |
| 36 | ZARLETTI, LLC | ZARLETTI | BRIAN C ZARLETTI, Agt | 741 N MILWAUKEE ST 1 | Class B Tavern License | | 5/23/2024, 7:00 PM | 1 |

| | | | | | | | | |
|----|--------------------------------------|---------------------------------------|----------------------------|----------------------------|--|-----|--------------------|---|
| 37 | Wisconsin & Milwaukee Hotel, LLC | Milwaukee Marriott Downtown/Starbucks | Benjamin A Risseuw, Agt | 323 E Wisconsin AV | Class B Tavern License | 312 | 5/23/2024, 7:00 PM | 1 |
| 38 | Truth Lounge, LLC | Truth Lounge | Tino K Bates, Agt | 1111 N Martin L King DR | Class B Tavern License | 90 | 5/25/2024, 7:00 PM | 1 |
| 39 | PPH Properties I LLC | Silk Exotic Gentlemen's Club | SCOTT A KRAHN, Agt | 730 N Martin L King Jr DR | Class B Tavern License | 297 | 5/25/2024, 7:00 PM | 1 |
| 40 | Grandview Management Inc | Zilli Hospitality Group | ROBERT J ZILLI, Agt | 910 N Martin L King Jr DR | Class B Tavern License | | 5/25/2024, 7:00 PM | 1 |
| 41 | 12AM Management Group, LLC | Room Seven | Andre B Lewis, Agt | 780 N Jefferson ST | Class B Tavern License | 240 | 5/25/2024, 7:00 PM | 1 |
| 42 | HTWA MARKET PROJECT, LLC | MILWAUKEE PUBLIC MARKET | MICHAEL GARDNER, Agt | 400 N WATER ST | Class B Tavern License | 320 | 5/28/2024, 7:00 PM | 1 |
| 43 | Foltz Family Market, Inc | Foltz Family Market | Casey C Foltz, Agt | 400 N WATER ST 6 | Class B Tavern License | | 5/29/2024, 7:00 PM | 1 |
| 44 | NOBLE BEVERAGE MANAGEMENT, LLC | HYATT REGENCY MILWAUKEE | Joshua S Schoggins, Agt | 333 W KILBOURN AV | Class B Tavern License | 930 | 5/30/2024, 7:00 PM | 1 |
| 45 | RIVER HOUSE RESTAURANT, INC | VagaBond | ROBERT C SCHMIDT, JR, Agt | 1122 N EDISON ST | Class B Tavern License | 150 | 6/1/2024, 7:00 PM | 1 |
| 46 | HB Milwaukee Inc | Old German Beer Hall | HANS WEISSGERBER, II, Agt | 1009 N MARTIN L KING JR DR | Class B Tavern License | 120 | 6/13/2024, 7:00 PM | 1 |
| 47 | GRAND CONVENIENT, LLC | GRAND CONVENIENT STORE | AHMED K YAFAI, Agt | 724 N Martin L King Jr DR | Class A Fermented Malt Beverage Retailer's License | | 6/13/2024, 7:00 PM | 1 |
| 48 | Kimpton Hotel & Restaurant Group LLC | Journeyman Hotel | Kathleen M Neufeld, Agt | 310 E Chicago ST | Class B Tavern License | | 6/15/2024, 7:00 PM | 1 |
| 49 | First MKD, LLC | Hilton Garden Inn | Sarah I Frost, Agt | 611 N BROADWAY | Class B Tavern License | | 6/15/2024, 7:00 PM | 1 |
| 50 | COCKTAILS BY COUNTY, INC. | COCKTAILS BY COUNTY | DONALD G CHILDERS, Agt | 250 E JUNEAU AV | Class B Tavern License | 330 | 6/17/2024, 7:00 PM | 1 |
| 51 | EDISON MKE LLC | The Edison | David J Marcus, Agt | 322 N BROADWAY | Class B Tavern License | | 6/18/2024, 7:00 PM | 1 |
| 52 | Pritzlaff Events LLC | Pritzlaff / Aperitivo | Kendall G Breunig, Agt | 311-315 N Plankinton AV | Class B Tavern License | 915 | 6/18/2024, 7:00 PM | 1 |
| 53 | CAPITAL GRILLE HOLDINGS, INC | THE CAPITAL GRILLE OF MILW #8027 | Lindsey R FitzMaurice, Agt | 310 W WISCONSIN AV 100 | Class B Tavern License | 200 | 6/18/2024, 7:00 PM | 1 |

| | | | | | | | | |
|----|---------------------------------|---|----------------------------|----------------------------|------------------------|-----|--------------------|---|
| 54 | LEVY PREMIUM FOOD SERVICE, LP | LEVY RESTAURANTS at WISCONSIN CENTER DISTRICT | Nikki L Dewey, Agt | 400 W WISCONSIN AV | Class B Tavern License | | 6/22/2024, 7:00 PM | 1 |
| 55 | THIS IS IT, INC | THIS IS IT | GEORGE R SCHNEIDER, Agt | 418 E WELLS ST | Class B Tavern License | 160 | 6/29/2024, 7:00 PM | 1 |
| 56 | WA Cheese & Sausage Shoppe, Inc | WA Cheese & Sausage Shoppe | Mark S Lutz, Agt | 400 N WATER ST 24 | Class B Tavern License | | 6/29/2024, 7:00 PM | 1 |
| 57 | ELSA'S ON THE PARK, LTD | ELSA'S ON THE PARK | KARL R KOPP, Agt | 833 N JEFFERSON ST | Class B Tavern License | 100 | 6/29/2024, 7:00 PM | 1 |
| 58 | THIEF WINE, LLC | THIEF WINE SHOP & BAR | PHILIP M BILODEAU, Agt | 400 N WATER ST | Class B Tavern License | 42 | 6/29/2024, 7:00 PM | 1 |
| 59 | THE MILWAUKEE CLUB | THE MILWAUKEE CLUB | Molly J Schick, Agt | 706 N JEFFERSON ST | Class B Tavern License | 180 | 6/29/2024, 7:00 PM | 1 |
| 60 | PABST THEATER CONCESSIONS, LLC | THE PABST THEATER | Richard J Ryan, Agt | 144 E WELLS ST | Class B Tavern License | | 7/5/2024, 7:00 PM | 1 |
| 61 | Fenix Milwaukee LLC | Rodizio Grill | Renan Utrera De Paula, Agt | 777 N WATER ST | Class B Tavern License | | 7/5/2024, 7:00 PM | 1 |
| 62 | BRICK 3 PIZZA, LLC | BRICK 3 PIZZA | RICHARD J BARRETT, Agt | 1107 N Martin L King Jr DR | Class B Tavern License | 57 | 7/5/2024, 7:00 PM | 1 |
| 63 | MARCUS HOTELS HOSPITALITY, LLC | Saint Kate-The Arts Hotel | Mark A Peterson, Agt | 139 E KILBOURN AV | Class B Tavern License | | 7/5/2024, 7:00 PM | 1 |
| 64 | GRANDVIEW MANAGEMENT, INC. | Zilli Hospitality Group | ROBERT J ZILLI, Agt | 325-333 N PLANKINTON AV | Class B Tavern License | | 7/5/2024, 7:00 PM | 1 |
| 65 | MAJOR GOOLSBY'S, INC | MAJOR GOOLSBY'S | PATRICK J MURPHY, Agt | 340 W KILBOURN AV | Class B Tavern License | 400 | 7/5/2024, 7:00 PM | 1 |
| 66 | UNIVERSITY CLUB OF MILWAUKEE | UNIVERSITY CLUB OF MILWAUKEE | JOSEPH G CORAGGIO, Agt | 924 E WELLS ST | Class B Tavern License | 150 | 7/9/2024, 7:00 PM | 1 |
| 67 | MP On Wheels Catering Service | MP On Wheels Catering Service | DULCE M ALARCON, SP | 400 N WATER ST | Class B Tavern License | 320 | 7/11/2024, 7:00 PM | 1 |
| 68 | The Loft on Broadway, LLC | The Loft on Broadway | MEI LYN NELSON, Agt | 177 N BROADWAY 3rd Floor | Class B Tavern License | | 7/13/2024, 7:00 PM | 1 |
| 69 | Bollywood Grill, LLC | Bollywood Grill | MANJIT SINGH, Agt | 1028-30 N Jackson ST | Class B Tavern License | | 7/21/2024, 7:00 PM | 1 |
| 70 | Art's Performing Center, LLC | Silk on Water | SCOTT A KRAHN, Agt | 144 E Juneau AV | Class B Tavern License | 80 | 7/25/2024, 7:00 PM | 1 |
| 71 | Wild Rogues LLC | Elwood's Liquor & Tap | Nathan S Showers, Agt | 1111 N Water ST | Class B Tavern License | | 7/25/2024, 7:00 PM | 1 |

| | | | | | | | | |
|----|--------------------------------|-------------------------------------|---------------------------|----------------------------|--|-------|--------------------|---|
| 72 | DOS BONITAS, LLC | CUBANITAS | MARTA C BIANCHINI, Agt | 728 N MILWAUKEE ST | Class B Tavern License | 50 | 7/25/2024, 7:00 PM | 1 |
| 73 | ARBED, LLC | MO'S IRISH PUB | JAMES A VASSALLO, Agt | 142-44 W Wisconsin AV | Class B Tavern License | 480 | 7/26/2024, 7:00 PM | 1 |
| 74 | RIVERWALK COMMONS LLC | Riverwalk Commons | PAUL H SCHWARTZ, Agt | 423 N WATER ST | Class B Tavern License | | 7/28/2024, 7:00 PM | 1 |
| 75 | JING'S CORPORATIO N | JING'S | JING WANG, Agt | 207 E BUFFALO ST 168 | Class B Fermented Malt Beverage Retailer's License | 45 | 7/29/2024, 7:00 PM | 1 |
| 76 | JING'S CORPORATIO N | JING'S | JING WANG, Agt | 207 E BUFFALO ST 168 | Class C Wine Retailer's License | 45 | 7/29/2024, 7:00 PM | 1 |
| 77 | BUCKLEY'S KISKEAM INN, LLC | Buckley's | MICHAEL V BUCKLEY, Agt | 801-09 N CASS ST | Class B Tavern License | 65 | 7/29/2024, 7:00 PM | 1 |
| 78 | MARCUS HOTELS HOSPITALITY, LLC | Pfister Hotel & Tower | Mark A Peterson, Agt | 424 E WISCONSIN AV | Class B Tavern License | 419 | 7/29/2024, 7:00 PM | 1 |
| 79 | PTG Live Events LLC | The Riverside | Richard J Ryan, Agt | 116 W Wisconsin AV | Class B Tavern License | 2,480 | 7/29/2024, 7:00 PM | 1 |
| 80 | WALGREEN CO | WALGREENS #1200 | Nicole R Davis, Agt | 275 W WISCONSIN AV 1108 | Class A Malt & Class A Liquor License | | 7/29/2024, 7:00 PM | 1 |
| 81 | NOBLE RIVERCENTE R MKE, LLC | Vault | Kaelyn M Cervero, Agt | 111 E KILBOURN AV 210 Ste | Class B Tavern License | 432 | 7/30/2024, 7:00 PM | 1 |
| 82 | TACO MIKES HOLDINGS LLC | Taco Mikes LLC | Cornelius McClendon, Agt | 1001 N MARTIN L KING JR DR | Class B Tavern License | | 8/11/2024, 7:00 PM | 1 |
| 83 | MAC PARTNERS, LLC | Milwaukee Athletic Club - 4th Floor | Thomas James McGinty, Agt | 758 N BROADWAY | Class B Tavern License | | 8/15/2024, 7:00 PM | 1 |
| 84 | Black Tuna LLC | Lucky Ginger | Soukvilay Sayavongsa, Agt | 221 N Water ST | Class B Tavern License | | 8/15/2024, 7:00 PM | 1 |
| 85 | LC MKE LLC | The Lucky Clover Pub | JACOB E DEHNE, Agt | 1048 N MARTIN L KING JR DR | Class B Tavern License | | 8/16/2024, 7:00 PM | 1 |
| 86 | Edith LLC | Edith | Rhondi M Love, Agt | 228 W WELLS ST | Class B Tavern License | | 8/22/2024, 7:00 PM | 1 |
| 87 | MEGA MARTS, LLC | METRO MARKET #371 | Matthew M Conrad, Agt | 1123 N VAN BUREN ST | Class B Tavern License | 65 | 8/30/2024, 7:00 PM | 1 |
| 88 | Central Standard LLC | Central Standard Craft Distillery | William P McQuillian, Agt | 320 E Clybourn ST | Class B Fermented Malt Beverage Retailer's License | | 8/30/2024, 7:00 PM | 1 |
| 89 | INDULGE WINE ROOMS, LLC | INDULGE | MARC R BIANCHINI, Agt | 708 N MILWAUKEE ST | Class B Tavern License | 60 | 8/30/2024, 7:00 PM | 1 |

| | | | | | | | | |
|-----|--|--|------------------------------------|----------------------------|------------------------|-----|--------------------|---|
| 90 | Hotel Metro Operator, LLC | Hotel Metro | Andrew R Cordes, Agt | 411 E Mason ST | Class B Tavern License | 150 | 8/30/2024, 7:00 PM | 1 |
| 91 | Sirk Steak LLC | Mo's A Place for Steaks | JAMES A VASSALLO, Agt | 720 N Plankinton AV | Class B Tavern License | | 9/2/2024, 7:00 PM | 1 |
| 92 | Woori Corp | Kanpai | Jongsoo Kim, Agt | 408 E Chicago ST | Class B Tavern License | 99 | 9/3/2024, 7:00 PM | 1 |
| 93 | MILWAUKEE REPERTORY THEATER, INC | MILWAUKEE REPERTORY THEATER | Melissa N Vartanian-Mikaelian, Agt | 108 E WELLS ST | Class B Tavern License | | 9/7/2024, 7:00 PM | 1 |
| 94 | Water Street Brewery Inc | Water Street Brewery | MATTHEW R SCHMIDT, Agt | 1101 N WATER ST | Class B Tavern License | 300 | 9/13/2024, 7:00 PM | 1 |
| 95 | THE HARP IRISH PUB, INC | THE HARP | ROBERT C SCHMIDT, JR, Agt | 113 E JUNEAU AV | Class B Tavern License | 325 | 9/14/2024, 7:00 PM | 1 |
| 96 | MILWAUKEE BRAT HOUSE, LLC | MILWAUKEE BRAT HOUSE | SCOTT A SCHAEFER, Agt | 1013 N Martin L King Jr DR | Class B Tavern License | 191 | 9/14/2024, 7:00 PM | 1 |
| 97 | Sunstone Studios Inc | Sunstone Studios | Amber J Regan, Agt | 127 E Wells ST | Class B Tavern License | | 9/17/2024, 7:00 PM | 1 |
| 98 | Picture Dis LLC | The Lower Level Lounge | STERLING O ODOM, Agt | 207 E BUFFALO ST LL10 | Class B Tavern License | | 9/19/2024, 7:00 PM | 1 |
| 99 | Reign LLC | Reign | Shamia Washington, Agt | 231 E BUFFALO ST | Class B Tavern License | 250 | 9/19/2024, 7:00 PM | 1 |
| 100 | ST. PAUL SEAFOOD, LLC | ST. PAUL FISH CO. | TIMOTHY G COLLINS, Agt | 400 N WATER ST | Class B Tavern License | | 9/20/2024, 7:00 PM | 1 |
| 101 | BRG 1000 Water Street, LLC | Rumpus Room - A Bartolotta Gastropub | CHRISTIAN M DAMIANO, Agt | 1030 N Water ST | Class B Tavern License | 254 | 9/21/2024, 7:00 PM | 1 |
| 102 | TUDY-BART, LLC | BACCHUS-A BARTOLOTTA RESTAURANT | CHRISTIAN M DAMIANO, Agt | 925 E WELLS ST | Class B Tavern License | 200 | 9/21/2024, 7:00 PM | 1 |
| 103 | BARTOLOTTA CATERING - GRAIN EXCHANGE LLC | BARTOLOTTA CATERING - GRAIN EXCHANGE LLC | CHRISTIAN M DAMIANO, Agt | 225 E MICHIGAN ST | Class B Tavern License | 299 | 9/21/2024, 7:00 PM | 1 |
| 104 | BRG 777 E Wisconsin LLC | Downtown Kitchen | CHRISTIAN M DAMIANO, Agt | 777 E WISCONSIN AV | Class B Tavern License | 483 | 9/21/2024, 7:00 PM | 1 |
| 105 | WELLS-JEFFERSON CORPORATION | TAYLOR'S | DANIEL R TAYLOR, Agt | 795 N JEFFERSON ST | Class B Tavern License | 160 | 9/25/2024, 7:00 PM | 1 |
| 106 | THE WESTOWN ASSOCIATION OF MILWAUKEE, INC. | Westown Association | STACIE J CALLIES, Agt | 310 W WISCONSIN AV | Class B Tavern License | | 9/25/2024, 7:00 PM | 1 |
| 107 | Artisan Ramen LLC | Artisan Ramen | Zoe F Gagliano, Agt | 530 E Mason ST | Class B Tavern License | 93 | 9/29/2024, 7:00 PM | 1 |

| | | | | | | | | |
|-----|--------------------------------------|--|-------------------------------|----------------------------|------------------------|-----|---------------------|---|
| 108 | Drury Hotels Company, LLC | Drury Plaza Hotel - Milwaukee Downtown | Chris Palid, Agt | 700 N Water ST | Class B Tavern License | | 10/2/2024, 7:00 PM | 1 |
| 109 | The Explorium Brewpub Third Ward LLC | The Explorium Brewpub | Michael P Doble, Agt | 143 W ST PAUL AV | Class B Tavern License | 399 | 10/8/2024, 7:00 PM | 1 |
| 110 | Sweet Diner LLC | Sweet Diner | George S Prassas, Agt | 239 E Chicago ST 103 | Class B Tavern License | | 10/10/2024, 6:11 AM | 1 |
| 111 | SINCERESWAN, LLC | SWINGIN DOOR EXCHANGE | MICHELLE M SINCERE, Agt | 219 E MICHIGAN ST | Class B Tavern License | 80 | 10/10/2024, 7:00 PM | 1 |
| 112 | BAR NONE MILWAUKEE, LLC | BAR NONE | AMY M BLADOW, Agt | 1139 N WATER ST | Class B Tavern License | 60 | 10/11/2024, 7:00 PM | 1 |
| 113 | BREW CITY BAR B Q, INC | TRINITY THREE IRISH PUBS | ROBERT C SCHMIDT, JR, Agt | 125 E JUNEAU AV | Class B Tavern License | 833 | 10/16/2024, 7:00 PM | 1 |
| 114 | THE WOLF LLC | The Wolf on Broadway | Matthew A Schaefer, Agt | 600 N BROADWAY | Class B Tavern License | | 10/18/2024, 7:00 PM | 1 |
| 115 | HAR FATEH, INC. | Turmeric Indian Cafe & Bar | Paramjit Kaur, Agt | 1014 N Van Buren ST | Class B Tavern License | | 10/28/2024, 7:00 PM | 1 |
| 116 | JSWD Commerce LLC | SpringHill Suites by Marriott Milwaukee Downtown | Benjamin A Risseeuw, Agt | 744 N VEL R PHILLIPS AV | Class B Tavern License | 95 | 10/29/2024, 7:00 PM | 1 |
| 117 | BW HOLDINGS, LLC | WARD'S HOUSE OF PRIME | BRIAN J WARD, Agt | 540 E MASON ST | Class B Tavern License | 260 | 11/1/2024, 7:00 PM | 1 |
| 118 | BBC 782 LLC | Barrel Burrito Co/Eitel's | MICHAEL J EITEL, Agt | 782 N JEFFERSON ST | Class B Tavern License | | 11/4/2024, 6:00 PM | 1 |
| 119 | 3rd Street Market LLC | 3rd St Market Hall | Jaime A Jacobs-Schroeder, Agt | 275 W Wisconsin AV 100 | Class B Tavern License | | 11/9/2024, 6:00 PM | 1 |
| 120 | MKE Events LLC | Red White and Blue | JACOB E DEHNE, Agt | 1044 N MARTIN L KING JR DR | Class B Tavern License | 824 | 11/11/2024, 6:00 PM | 1 |
| 121 | ASCENT BAR MKE LLC | Ascent Bar | TIM B GOKHMAN, Agt | 700 E KILBOURN AV | Class B Tavern License | | 11/19/2024, 6:00 PM | 1 |
| 122 | HDS 777, LLC | The Sofie | DAVID J SAFINA, Agt | 777 N JEFFERSON ST | Class B Tavern License | | 11/20/2024, 6:00 PM | 1 |
| 123 | CALDERONE CLUB | CALDERONE CLUB | GIORGIO G FAZZARI, SP | 842 N MARTIN L KING JR DR | Class B Tavern License | 100 | 11/21/2024, 6:00 PM | 1 |
| 124 | JCTH, INC | CAFE AT THE PLAZA | BENJAMIN T CRICHTON, Agt | 1007 N CASS ST | Class B Tavern License | | 11/23/2024, 6:00 PM | 1 |
| 125 | The Brownstone LLC | The Brownstone | COREY L SMITH, Agt | 524 N Water ST | Class B Tavern License | | 11/27/2024, 6:00 PM | 1 |
| 126 | REAL CHILI OF MILWAUKEE, INC | REAL CHILI | STEPHEN J KASTELIC, Agt | 419 E WELLS ST | Class B Tavern License | 80 | 11/27/2024, 6:00 PM | 1 |

| | | | | | | | | |
|-----|-------------------------------------|--------------------------------------|----------------------------|---------------------------------------|--|-----|---------------------|---|
| 127 | Tourist Convenience LLC | Racks Full of Snacks | AHMED K YAFAI, Agt | 240 W Wells ST | Class A Malt & Class A Liquor License | | 11/28/2024, 6:00 PM | 1 |
| 128 | BOOBY JDK, LLC | McGillycuddy's Bar & Grill | ANDREW C DEUSTER, Agt | 1133-37 N Water ST | Class B Tavern License | 300 | 11/28/2024, 6:00 PM | 1 |
| 129 | OUZO CAFE | OUZO CAFE | NICKEY G PAPPAS, Agt | 776 N MILWAUKEE ST | Class B Tavern License | 40 | 11/29/2024, 6:00 PM | 1 |
| 130 | S'LUSH LLC | S'Lush Daiquiri Lounge & Event Space | Tiana M Razaa, Agt | 1110 N MARTIN L KING JR DR Suite #100 | Class B Tavern License | | 12/6/2024, 6:00 PM | 1 |
| 131 | CIRCLE K LLC | CIRCLE K PANTRY | ZIAD W KAID, Agt | 130 N WATER ST | Class A Malt & Class A Liquor License | | 12/9/2024, 6:00 PM | 1 |
| 132 | Pat's Rib Place 2, LLC | Pat's Rib Place 2 | Tyodus D Hayes, Agt | 400 N WATER ST | Class B Fermented Malt Beverage Retailer's License | | 12/11/2024, 6:00 PM | 1 |
| 133 | Mader's German Restaurant, Inc | Mader's German Restaurant | DANIEL J HAZARD, Agt | 1037 N Dr Martin L King Jr DR | Class B Tavern License | 370 | 12/12/2024, 6:00 PM | 1 |
| 134 | MKE Water Street LLC | ELMNT Lounge | HABIB MANJEE, Agt | 618 N WATER ST | Class B Tavern License | | 12/17/2024, 6:00 PM | 1 |
| 135 | DEER CAMP, LLC | Deer Camp | Paul C Hackbarth, Agt | 1023-1027 N Dr Martin L King Jr DR | Class B Tavern License | | 12/21/2024, 6:00 PM | 1 |
| 136 | THE KING AND I RESTAURANT, INC | THE KING AND I RESTAURANT | DEREK E PHOUNGPHO L, Agt | 830 N Dr Martin L King Jr DR | Class B Tavern License | 240 | 12/25/2024, 6:00 PM | 1 |
| 137 | Integrated Plankinton Milwaukee LLC | Cambria Milwaukee Downtown | Yolanda M Allen, Agt | 503 N Plankinton AV | Class B Tavern License | | 1/15/2025, 6:00 PM | 1 |
| 138 | Fazzari & Company, LLC | San Giorgio Pizzeria Napoletana | GIORGIO G FAZZARI, Agt | 838 N Martin L King Jr DR | Class B Tavern License | 99 | 1/15/2025, 6:00 PM | 1 |
| 139 | ALEM ETHIOPIAN RESTAURANT, LLC | ALEM ETHIOPIAN VILLAGE | MULU H HABTESILAS SIE, Agt | 307 E WISCONSIN AV | Class B Tavern License | 98 | 1/16/2025, 6:00 PM | 1 |
| 140 | CHINA GOURMET, INC | CHINA GOURMET RESTAURANT | ROBERT C TSAO, Agt | 117 E WELLS ST | Class B Tavern License | 165 | 1/17/2025, 6:00 PM | 1 |
| 141 | APARTMENT 720, LLC | APARTMENT 720 | Tony T Skoufis, Agt | 720 N MILWAUKEE ST | Class B Tavern License | 299 | 1/24/2025, 6:00 PM | 1 |
| 142 | Carnivoras Inc | Carnevor | Joseph McLean, Agt | 718 N Milwaukee ST | Class B Tavern License | 99 | 1/25/2025, 6:00 PM | 1 |
| 143 | Oak Barrel Public House LLC | Oak Barrel | ROBERT L WILTGEN, Agt | 1033 N Martin L King Jr DR | Class B Tavern License | | 1/29/2025, 6:00 PM | 1 |
| 144 | FOURBIRDS LLC | THE SOCIETY | Tyler T Curran, Agt | 910 N MARTIN L KING JR DR | Class B Tavern License | | 1/29/2025, 6:00 PM | 1 |

| | | | | | | | | |
|-----|----------------------------------|-------------------------------------|---------------------------|---------------------------------|------------------------|-----|--------------------|---|
| 145 | GRANDVIEW MANAGEMENT, INC | ZILLI HOSPITALITY GROUP | ROBERT J ZILLI, Agt | 910 E MICHIGAN ST | Class B Tavern License | 450 | 2/6/2025, 6:00 PM | 1 |
| 146 | The Belmont Tavern, Inc | The Belmont Tavern | MICHAEL J VITUCCI, Agt | 784 N Jefferson ST | Class B Tavern License | 160 | 2/6/2025, 6:00 PM | 1 |
| 147 | Smoke Shack Mke, LLC | Smoke Shack | David J Marcus, Agt | 332 N Milwaukee ST | Class B Tavern License | 91 | 2/6/2025, 6:00 PM | 1 |
| 148 | Onesto MKE, LLC | Onesto | David J Marcus, Agt | 221-223 N Broadway | Class B Tavern License | 288 | 2/6/2025, 6:00 PM | 1 |
| 149 | Blue Bat Kitchen MKE, LLC | Blue Bat Kitchen | David J Marcus, Agt | 249 N WATER ST | Class B Tavern License | 240 | 2/6/2025, 6:00 PM | 1 |
| 150 | WOMANS CLUB OF WISCONSIN | WOMANS CLUB OF WISCONSIN | Patti L Muccio, Agt | 813 E KILBOURN AV | Class B Tavern License | 500 | 2/9/2025, 6:00 PM | 1 |
| 151 | STEE V GEE LLC | Sportclub Nomad | MICHAEL J EITEL, Agt | 750 N Jefferson ST | Class B Tavern License | 240 | 2/14/2025, 6:00 PM | 1 |
| 152 | Lucille's Dueling Piano Bar, LLC | Third Street Tavern | Jack Roman, Agt | 1110 N MARTIN L KING JR DR | Class B Tavern License | 320 | 2/17/2025, 6:00 PM | 1 |
| 153 | Pourman's LLC | Pourman's | BENJAMIN A HEBL, Agt | 1127 N Water ST | Class B Tavern License | 80 | 2/25/2025, 6:00 PM | 1 |
| 154 | MAC PARTNERS, LLC | Milwaukee Athletic Club - 3rd Floor | Thomas James McGinty, Agt | 758 N BROADWAY | Class B Tavern License | | 2/25/2025, 6:00 PM | 1 |
| 155 | MAC PARTNERS, LLC | Milwaukee Athletic Club - Roof Top | Thomas James McGinty, Agt | 758 N BROADWAY | Class B Tavern License | | 2/25/2025, 6:00 PM | 1 |
| 156 | MILWAUKEE WATERFRONT DELI, INC | MILWAUKEE WATERFRONT DELI | JEREMIAH D PANDL, Agt | 761 N WATER ST | Class B Tavern License | | 2/26/2025, 6:00 PM | 1 |
| 157 | Levy @ Milwaukee Symphony | Levy @ Milwaukee Symphony | Joshua J Langenohl, Agt | 212 W WISCONSIN AV | Class B Tavern License | | 2/26/2025, 6:00 PM | 1 |
| 158 | ANDY ZXL, INC. | FUSION POKE | Yulin Zheng, Agt | 329 N BROADWAY | Class B Tavern License | | 2/27/2025, 6:00 PM | 1 |
| 159 | THE WICKED HOP, LLC | THE WICKED HOP | MILES E O'NEIL, Agt | 343-45 N BROADWAY | Class B Tavern License | 160 | 2/28/2025, 6:00 PM | 1 |
| 160 | Who's Milwaukee LLC | Who's on Third, Milwaukee's Pub | ROBERT L WILTGEN, Agt | 1003&1007 N Martin L King Jr DR | Class B Tavern License | | 3/2/2025, 6:00 PM | 1 |
| 161 | FLOUR POWER LLC | Flourchild | Andrew H Miller, Agt | 722 N MILWAUKEE ST | Class B Tavern License | | 3/5/2025, 6:00 PM | 1 |
| 162 | International Exports LLC | The Safe House | Mark A Peterson, Agt | 779 N Front ST | Class B Tavern License | 248 | 3/8/2025, 6:00 PM | 1 |
| 163 | ManCave Milwaukee, LLC | ManCave Milwaukee | Jeffrey L Taylor, Agt | 706 N MILWAUKEE ST 106 | Class B Tavern License | | 3/14/2025, 7:00 PM | 1 |

| | | | | | | | | |
|-----|----------------|------------|-------------------|------------------------|------------------------|--|--------------------|---|
| 164 | Allure MKE LLC | Allure MKE | Tino K Bates, Agt | 787-789 N Jefferson ST | Class B Tavern License | | 3/15/2025, 7:00 PM | 1 |
|-----|----------------|------------|-------------------|------------------------|------------------------|--|--------------------|---|

Establishments within a 0.5 miles radius centered on area of interest.



Wednesday, May 15, 2024



Notice of Public Hearing

Blank Notice

MILLS, Emerald, Agent

Turning Tables at 250 E WISCONSIN Av #119

Class B Tavern, Public Entertainment Premises and Food Dealer License Applications Requesting Bands, Karaoke, Poetry Readings and Comedy Acts

Wednesday, May 29, 2024 at 9:20 AM

To whom it may concern:

The above application has been made by the above named applicant(s). This requires approval from the Licenses Committee and the Common Council of the City of Milwaukee. The hearing before the Licenses Committee will take place on 5/29/2024 at 9:20 AM in Room 301-B, Third Floor, City Hall. This is a public hearing. Those wishing to view the proceeding are able to do so via the City Channel – Channel 25 on Spectrum Cable – or on the Internet at <http://city.milwaukee.gov/citychannel>. Those wishing to provide oral testimony via internet are asked to contact the staff assistant, Yadira Melendez at (414) 286-2775 or stasst5@milwaukee.gov for necessary information. Please make such requests no later than one business day prior to the start of the meeting. You are not required to attend the hearing, but please see the information below if you would like to provide testimony. Once the Licenses Committee makes its recommendation, this recommendation is forwarded to the full Common Council for approval at its next regularly scheduled hearing.

Important details for those wishing to provide information for the Licenses Committee to consider when making its recommendation:

1. The license application is scheduled to be heard at the above time. Due to other hearings running longer than scheduled, you may have to wait some time to provide your testimony.
2. You must appear in person and testify as to matters that you have personally experienced or seen. (You cannot provide testimony for your neighbor, parent or anyone else; this is considered hearsay and cannot be considered by the committee.)
3. No letters or petitions can be accepted by the committee (unless the person who wrote the letter or the persons who signed the petition are present at the committee hearing and willing to testify).
4. Persons opposed to the license application are given the opportunity to testify first; supporters may testify after the opponents have finished.
5. When you are called to testify, you will be sworn in and asked to give your name, and address. (If your first and/or last names are uncommon please spell them.)
6. You may then provide testimony.
 - a. Include only information relating to the above license application.
 - b. Include only information you have personally witnessed or seen.
 - c. Provide concise and relevant information detailing how this business has affected or may affect the peaceful enjoyment of your neighborhood.
 - d. If by the time you have the opportunity to testify, the information you wish to share has already been provided to the committee, you may state that you agree with the previous testimony. Redundant or repetitive testimony will not assist the committee in making its recommendation.
7. After giving your testimony, the members of the Licenses Committee and the licensee may ask questions regarding the testimony you have given or other factors relating to the license application.
8. Business Competition is not a valid basis for denial or non-renewal of a license.

Please Note: If you have submitted an objection to the above application your objection cannot be considered by the committee unless you personally testify at the hearing.

| | | |
|------------------|---------------------|--------------------------|
| CURRENT OCCUPANT | 758 N BROADWAY# 905 | MILWAUKEE, WI 53202-3654 |
| CURRENT OCCUPANT | 758 N BROADWAY# 906 | MILWAUKEE, WI 53202-4012 |
| CURRENT OCCUPANT | 758 N BROADWAY# 907 | MILWAUKEE, WI 53202-4012 |
| CURRENT OCCUPANT | 758 N BROADWAY# 908 | MILWAUKEE, WI 53202-4012 |
| CURRENT OCCUPANT | 758 N BROADWAY# 909 | MILWAUKEE, WI 53202-4012 |
| CURRENT OCCUPANT | 758 N BROADWAY# 910 | MILWAUKEE, WI 53202-3654 |
| CURRENT OCCUPANT | 758 N BROADWAY# 911 | MILWAUKEE, WI 53202-4013 |

Blank Notice

Total Records: 100

Radius 250.0 feet and Center of the Circle: 250 E Wisconsin Av



BUSINESS LICENSE PLAN OF OPERATION

ccl-busplan 5/12/2020

Office of the City Clerk License Division
200 E. Wells St. Room 105, Milwaukee, WI 53202
(414) 286-2238 www.milwaukee.gov/license e-mail address: license@milwaukee.gov

1. Type of Business

Applying for: Extended Hours (12AM to 5AM) - If a food establishment, check all that apply: Delivery Drive Thru Dining Room
 Self Service Laundry Massage Establishment Filling Station
 Other (supplemental application for specific license also required)

Provide a detailed description of the type of business you plan on operating:

A dine in or take out restaurant

Do you have any experience operating this type of business? No Yes If yes, explain:

2. Business Operations

- a. Proposed Opening Date: 4-15-24
- b. Is this premise under construction? No Yes If yes, list estimated completion date: _____
- c. Is this a franchise? No Yes
- d. Is this premises currently licensed? No Yes If yes, list type of license: _____
- e. Is the current licensee operating? No Yes If no, list date closed: _____
- f. Do you have future plans for other businesses, licenses or permits at this location? No Yes
If yes, explain: A Liquor license transfer
- g. Have you previously held an Extended Hours License in Milwaukee? No Yes
If yes, list address(es): 1034 N. 2nd St. Pk 11, P 5.
- h. Are other businesses operating in the same building? No Yes If yes, describe: _____

3. Litter & Noise

- a. How are grounds kept clean? Sweep Pressure Wash Pick Up Litter Other: man hole
- b. How often will grounds be cleaned? Daily Weekly As Needed Monthly Other: _____
- c. Grounds cleaned by: Licensee Building Owner Employees Hired Maintenance Other: _____
- d. How are noise issues prevented and/or addressed? Security Manager approaches customer(s) Call Police
 Signs Posted Other: _____
- e. Will a sound amplification system be used? No Yes If yes, describe: _____

4. Smoking & Sanitation

- a. Are there designated outdoor smoking areas? No Yes If yes, describe: _____
- b. Number of Garbage Cans: Inside: 5 Locations: 2 in kitchen, 2 in entrance 1 by Reg. str.
Outside: 2 Locations: rear of building inside garage
- c. Is a crowd control barrier used? No Yes If yes, describe: _____
- d. How many restrooms are on the premises? 2
- e. Name of solid waste contractor: Advanced Disposal Waste Management Other: _____

5. Security

- a. Are there onsite parking spaces? No Yes If yes, how many? 100 and describe the parking security plan: parking structure - lighting signs
- b. Is there a loading zone? No Yes If yes, describe the loading area security plan: _____
- c. Will you have security personnel on premise? No Yes If yes, how many? 2 and answer the following:
 What are their responsibilities? Monitor premise and check on guest
 Is security equipment used? No Yes If yes, describe _____
 List their licensing, certification, or training credentials _____
- d. Will there be security cameras? No Yes If yes, how many? 4 and list locations: entrance doors and lobby area
- e. Will searches/identification checks be done upon entry? No Yes If yes, describe _____

6. Percentage of Sales (must total 100%)

| | | | |
|-----------------------------|--|---|----------------------------------|
| Alcohol <u>10</u> % | Food <u>90</u> % | Secondhand Merchandise _____ % | Precious Metals & Gems _____ % |
| Entertainment _____ % | Cigarettes _____ % | Personal Services (such as tattoo, body piercing, salon, tailor, tanning, etc.) _____ % | Other _____ % Describe: _____ |
| Pawnbroker Activity _____ % | Salvaged Materials (such as scrap metal) _____ % | | |

7. Businesses/Licenses on the Premises (check all that apply):

Type 1

- Full Service Restaurant Cafe/Coffee Shop Deli or Fast Food Restaurant Private/Fraternal/Veterans Club
- Night Club Tavern Cocktail Lounge Teen Club
- Banquet Hall Sports Facility Bowling Alley
- Hotel/Motel : Number of Floors: _____ Number of Rooms: _____
 Rooming House: Number of Floors: _____ Number of Rooms: _____

Type 2

- Liquor Store Corner Store Supermarket Convenience Store
- Gas Station Amusement/Phonograph Distributor Recycling, Salvage or Towing
- Used Car Dealer Personal Service Establishment (such as tattoo business, hair salon, tailor, etc.) Recording Studio

What other licenses/permits will you hold at this location? (check all that apply)

- Occupancy Permit Cigarette & Tobacco Gas Station Extended Hours Class "B" Tavern Weights & Measures
- Secondhand Dealer Precious Metal & Gem Other: _____

8. Legal Capacity (only if a Type 1 premises in #7 above)

Capacity _____ (Call the Milwaukee Development Center at 414-286-8211 if you have questions.)

9. Premises Description

a. Identify all area(s) of the premises that will be used in operating this business (include areas used only for storage):

1st Floor 2nd Floor Basement Storage Patio Beer Garden Sidewalk Café Deck Rooftop

Other: Describe: #119

b. Describe Location: Major Thoroughfare Secondary Street Other: _____

c. Nearest Major Cross Street: Wisconsin

d. Describe Building: Free Standing Building Strip Mall Other: _____

e. Describe Premises Structure: Single Story Multi-Story - # of Stories _____ Other: _____

f. Describe Surrounding Area: Commercial Residential Industrial Other: _____

g. Building Owner Name: FULLER 250 EAST 119 Phone Number: _____

Building Owner Address: 250 E WISCONSIN

10. Hours of Operation & Customers

Will customers be entering the premises? No Yes

| Day of the Week | Proposed Hours of Operation: | | Estimated Number of Customers expected each day | Potential Age Range of Customers | Class B Tavern Applicant Only: Age Restriction (If none, write 'None') |
|-----------------|----------------------------------|-----------------------------------|---|----------------------------------|--|
| | Open Time (include a.m. or p.m.) | Close Time (include a.m. or p.m.) | | | |
| Sunday | 7 am | 8 PM | 60 | 25-40 | NONE |
| Monday | ↓ | ↓ | ↓ | | |
| Tuesday | | | | | |
| Wednesday | | | | | |
| Thursday | | | | | |
| Friday | | | | | |
| Saturday | | | | | |

An Extended Hours Establishment License is required for any convenience store, filling station, personal service establishment (such as tattoo, body piercing, salon, tailor, tanning, etc.), recording studio or restaurant which is open between the hours of 12:00 a.m. and 5:00 a.m.

Alcohol Establishments Permitted Hours of Operation: Class A: 8:00 am to 9:00 pm Sunday thru Saturday
Class B: 6:00 am to 2:00 am Sunday thru Thursday, 6:00 am to 2:30 am Friday & Saturday

Entertainment Outdoor Closing Hours: 10:00pm Sunday-Thursday; 12:00am Friday & Saturday; unless a different time, either earlier or later, is established by the Common Council in its approval of the licensee's plan of operation.

11. Signature(s)

Erneald M. Lee

Signature of Sole Proprietor, Partner, or 20% or more Shareholder
(If there are no 20% or more shareholders,
Corporate Officer-print name/title and sign)

Signature of additional partner or 20% or more shareholder

See Application Information for a complete list of all required application forms.



ALCOHOL BEVERAGE & PUBLIC ENTERTAINMENT PREMISES SUPPLEMENTAL APPLICATION

Office of the City Clerk License Division
200 E. Wells St. Room 105, Milwaukee, WI 53202
(414) 286-2238 e-mail address: license@milwaukee.gov www.milwaukee.gov/license

Legal Entity Name: Turning Tables Inc
Premise Address: 250 E WISCONSIA #119

Proximity of Premises to Church, School, Daycare Center or Hospital

Is the building within 300 feet of any church, school, daycare center or hospital? No Yes

"Service Bar Only" Designation

If applying for Class B or C license, are you applying for "Service Bar Only"? No Yes
Service Bar Only means customers cannot sit at the bar. Alcohol is served to employees who serve patrons seated at tables. No stools, chairs or other articles of furniture shall be placed at the service bar for patrons to sit upon.

Business Information

a) Are you taking out this application for anyone that may not be eligible for a license? No Yes
If yes, list their name and address: _____

b) Will the agent, a partner or the individual licensee be conducting the day-to-day operations of the business? No Yes
If no, list the name and address of the person(s) who will: _____

Class B Applicants: If the agent, a partner or the individual licensee will not be conducting the day-to-day operations of the business, the person(s) listed above must obtain a Class B Managers license.

c) Does anyone else have money invested or any other interest in this business? No Yes
If yes, explain: _____

d) Have you made an agreement with anyone to repay any loan or any other payments based upon income from the business?
 No Yes If yes, list name and address: _____

Property Information (New & Transfer Applicants Only)

a) Do you own or lease the building? Own Lease

b) Who owns the fixtures (for example, coolers, etc.)? Building

c) Are you purchasing the stock and/or fixtures? No Yes If yes, amount paid \$ _____

d) Total amount paid for business \$ N/A

e) Total amount paid for goodwill of the business \$ N/A

Goodwill comprises the reputation and customer relationships of an existing business. If the price you pay for the business exceeds the fair market value of all of the rest of the assets of the business, the excess may be considered goodwill.

f) Have you made arrangements with the seller for payment of personal property taxes? No Yes

Lease Information (New & Transfer Applicants who are leasing the premises only)

a) Date lease begins 4/1/2024 Ends 4/1/2027

b) Monthly rental \$ 2854

c) Do you have an option to renew the lease? No Yes

d) Does your lease allow for assignment to another party without the consent of the owner? No Yes

e) For what length of time have you been guaranteed occupancy (number of years)? 3 years

Lease Information (Continued)

- f) In addition to paying the monthly rental, will you have to pay anything additional to the owner of the building to guarantee performance of the lease? No Yes If yes, explain _____
- g) Does the present owner or occupant object to the granting of your license? No Yes
If yes, explain _____

Change of Agent Applicants Only

Have there been any changes to the floor plan since the last application was submitted? No Yes
If no, a new floor plan is not required. If yes, submit a new floor plan and explain the change(s):

Signature

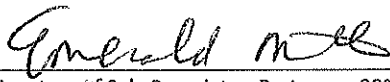

Signature of Sole Proprietor, Partner or 20% or More Shareholder
(If no 20% or more Shareholder, Corporate Officer - print name/title and sign)

Note: All information contained in this application is subject to approval by the Common Council.
Deviating from approved plan of operation will subject licensee to citations, and/or suspension or non-renewal of the license.
Contact the License Division for information on how to request changes.

New and transfer of premises applicants must submit the following:

- Detailed floor plan
- If a restaurant, copy of the menu



FOOD DEALER LICENSE PLAN OF OPERATION

OFFICE OF THE CITY CLERK, LICENSE DIVISION
CITY HALL, 200 E. WELLS ST, ROOM 105, MILWAUKEE, WI 53202
(414) 286-2238 • license@milwaukee.gov • www.milwaukee.gov/license

Legal Entity Name: Turning Tables INC.

Premises Address: 250 E. WISCONSIN AVENUE

119

SECTION 1 TYPE OF BUSINESS

What will be the majority of your food sales? (check one)

Restaurant Items (meals):
MEALS include, but are not limited to, chicken, ribs, sandwiches, roasted corn, baked potatoes, hot dogs, brats, tacos, nachos w/ cheese and meat, French fries, cooked or deep fried vegetables/fruit, cooked cheese curds, corn dogs, egg rolls, salads.

Retail Items (snacks and beverages):
RETAIL items include, but are not limited to, ice cream/soft serve, lemonade, snow cones, coffee, espresso, cappuccino, tea, fruit juice, smoothies, candy, dispensed soda, fruit cups, bakery, cookies, kettle corn, cotton candy, funnel cakes, fritters, tortilla chips w/ cheese.

Will it be a convenience store? Yes No

A convenience store contains less than 5,000 square feet of retail space and has, as its primary business, the sale of basic food items and in addition, sells household products or is a filling station that sells basic food items and household products.

Bed & Breakfast

Micro Market

All Applicants: Submit a menu or a list of food items that will be sold.

Will any wholesale business be done? No Yes If yes, what percentage of food sales will be wholesale?

Less than 25%

25% or More AND:

Restaurant items (meals) will be sold – Complete this application and also contact DATCP.

NO restaurant items (meals) will be sold - Do NOT complete this application. Contact DATCP only.

SECTION 2 FOOD PROCESSING

Will any food processing be done? No Yes

Processing is defined as assembling, grinding, cutting, mixing, baking, coating, stuffing, packing, bottling, grilling, canning, extracting, fermenting, distilling, pickling, freezing, drying, smoking, or packaging.

SECTION 3 FOOD REQUIRING TEMPERATURE CONTROL

Will any food that requires temperature control be sold? No Yes
(includes dairy products such as milk, cheese, and ice cream, fish, shellfish, meat, poultry)

If yes, list the types of food items: Milk, Cheese, Ice Cream

SECTION 4 DETAILS OF OPERATION

Will you have seating on site for dining? No Yes
 Will you be doing any catering? No Yes
 Will you be doing any delivery? No Yes
 Will you have outdoor activities? No Yes - Check all that apply: Bar Cooking/Grilling Dining
 Will you have a drive thru window? No Yes - Are hours different from inside? No Yes
 If Yes, provide drive thru hours: _____
 Will scales or barcode scanners be used? No Yes - You must also apply for a Weights & Measures License.

SECTION 5 ADDITIONAL SITES

Where will food be prepared and/or sold?
 At a single site At multiple sites: How many? 1 (for example, a hotel with several dining rooms or bars)
 If multiple sites, attach a Food Dealer Additional Site Addendum (ccl-foodadd) for each additional site.

SECTION 6 CONSTRUCTION OR CHANGES

Are you planning any construction, remodeling or equipment changes?
 No If No, SKIP to Section 7
 Yes If Yes, check all that apply: New construction of a building Renovation or remodeling
 Construction changes to existing building Equipment changes only
 Provide a brief description of the changes: _____
 Start date: _____
 Name, Address & Phone Number of Architect: _____
 Name, Address & Phone Number of Contractor: _____

SECTION 7 ALCOHOL BEVERAGES

Are you applying for an alcohol beverage license?
 No If No, SKIP to Section 8
 Yes If YES, if your food license is approved prior to the alcohol license, when do you want the food license issued?
 Immediately At the same time as the alcohol license

SECTION 8 ACKNOWLEDGEMENTS & SIGNATURE

You must initial each item confirming your understanding:

EM I understand the Health Department must conduct an inspection and advise the License Division of their approval before the license may be issued.
EM I understand I must obtain an occupancy permit from the Department of Neighborhood Services and an inspection may be required. Neighborhood Services must advise the License Division of their approval before the license may be issued.
EM I understand the district alderperson will review and either support or object to my application. If he/she objects, I may appeal and be scheduled to appear before the Licenses Committee. The Licenses Committee will then make a recommendation to the Common Council. The Common Council must grant the license before it may be issued.
EM I understand proof of payment for all license fees must be on file in the License Division before the license may be issued and the license must be issued and posted in my establishment prior to opening for business.
EM I will not operate my food business until the license has been issued and posted in the establishment.

Signature of Sole Proprietor, Partner, or 20% Shareholder: Emerald MB
 Signature of Additional Partner: _____



PUBLIC ENTERTAINMENT PREMISES LICENSE SUPPLEMENTAL APPLICATION

Office of the City Clerk License Division
200 E. Wells St. Room 105, Milwaukee, WI 53202
(414) 286-2238 www.milwaukee.gov/license e-mail address: license@milwaukee.gov

PREMISES ADDRESS: 207 E Wisconsin #119

TYPES OF ENTERTAINMENT (CHECK ALL THAT APPLY)

| | | | |
|---|---|---|---|
| <input type="checkbox"/> Instrumental Musicians | <input type="checkbox"/> Battle of the Bands | <input type="checkbox"/> Dancing by Performers | <input type="checkbox"/> Amusement Machines How many? _____ |
| <input checked="" type="checkbox"/> Bands | <input checked="" type="checkbox"/> Comedy Acts | <input type="checkbox"/> Adult Entertainment/ Strippers/Erotic Dance | <input type="checkbox"/> Concerts Approx. # per year? _____ |
| <input type="checkbox"/> Bowling Alley How many? _____ | <input type="checkbox"/> Disc Jockey | <input type="checkbox"/> Wrestling | <input type="checkbox"/> Theatrical Performances Approx. # per year? _____ |
| <input type="checkbox"/> Pool Tables How many? _____ | <input type="checkbox"/> Magic Shows | <input type="checkbox"/> Patron Contests | <input type="checkbox"/> Jukebox |
| <input type="checkbox"/> Motion Pictures (movies by admission) - How many? _____ | <input checked="" type="checkbox"/> Poetry Readings | <input type="checkbox"/> Patrons Dancing | <input checked="" type="checkbox"/> Karaoke |
| <input type="checkbox"/> Other: _____ | | | |

Entertainment Outdoor Closing Hours: 10:00pm Sunday-Thursday; 12:00am Friday & Saturday; unless a different time, either earlier or later, is established by the Common Council in its approval of the licensee's plan of operation.

PROMOTERS/SOUND AMPLIFICATION

Will promoters ever be used for any of the entertainment? No Yes If Yes, Describe: marketers for business

At any time will sound amplification be used? No Yes If Yes, Describe: _____

LEGAL CAPACITY OF PREMISES

49 (Call the Development Center at 414-286-8211 with questions.) Legal capacity determines the fee for your Public Entertainment Premises License. If you would like to request the license be approved with a lower capacity than that listed above, indicate the lower capacity here: _____. If approved, this lower capacity will print on your license and override the capacity listed on your Occupancy Permit.

ACKNOWLEDGEMENT/SIGNATURE

I understand that after the license has been issued, a change to the plan of operation will require a written request to change and approval from the Common Council. I agree to inform the City Clerk within 10 days of any substantial changes in the information supplied in this application. I understand that I shall not willfully refuse to provide the services offered under this license, or add charges or require deposits not required of the general public because of race, color, sex, religion, national origin or ancestry, age, handicap, lawful source of income, marital status, sexual orientation, gender identity or expression, familial status or the fact that a person is now or has been a member of the military service, whether dressed in uniform or not; and shall not seek such information as a condition of employment, or penalize any employee or discriminate in the selection of personnel for training or promotion on the basis of such information.

I have knowledge of the City Ordinances currently regulating public entertainment, and understand that the license may be subject to suspension, non-renewal or revocation, if I violate any rule, law or regulation of the city of Milwaukee and State of Wisconsin.

[Signature]
Signature of Sole Proprietor, Partner or 20% or More Shareholder
(If no 20% or more Shareholder, Corporate Officer - print name/title and sign)

Office Use Only:
Initials: _____ Filed: _____ App: _____
Only PEP? No Yes If Yes, Queue to MPD and Email Mgrs/Team Lead (must be heard w/in 60 days)

TWO-FIFTY

Turning tables - 250 E Wisconsin Ave #119

North Washed parking spill parking lot

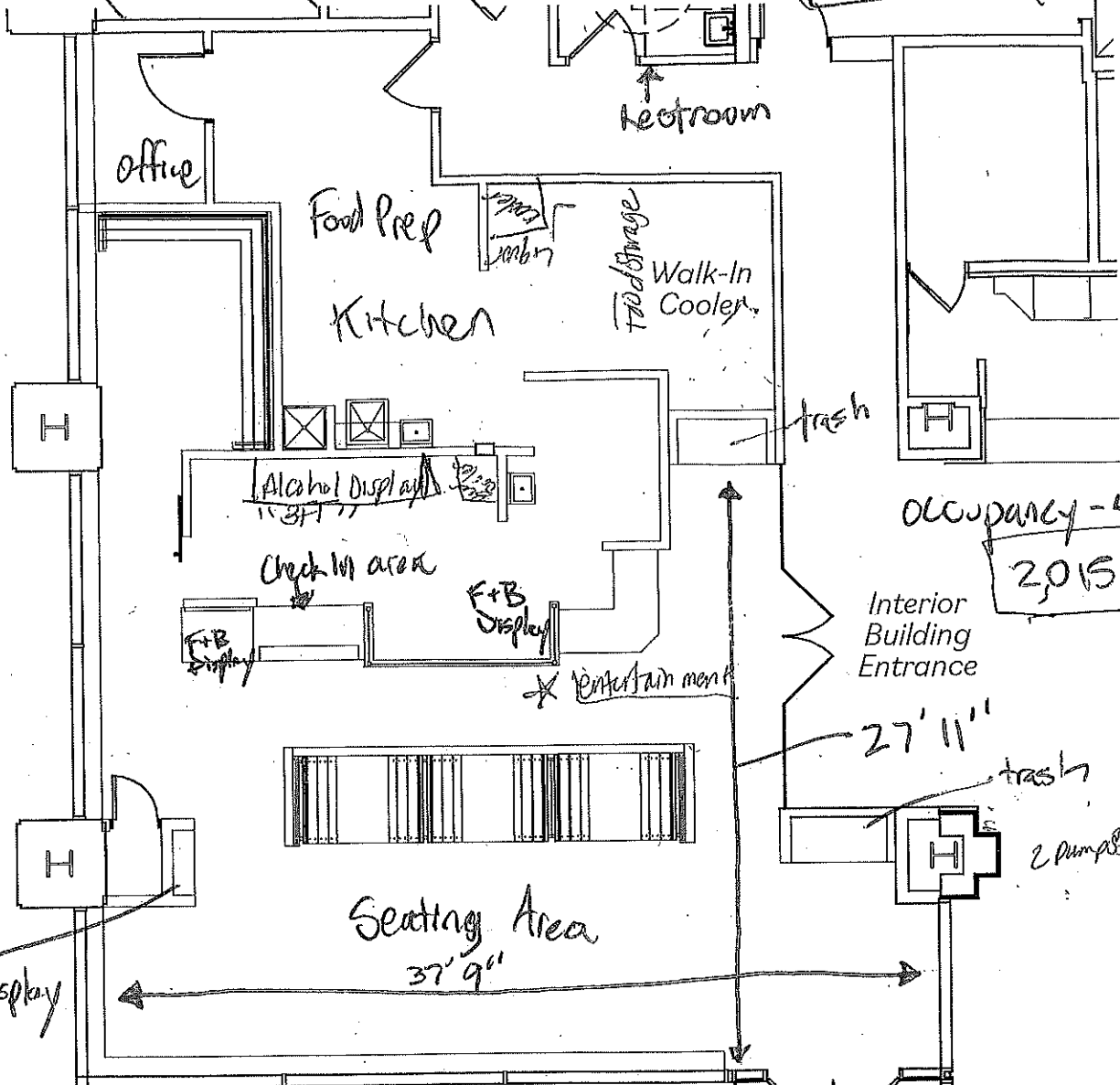

OCCUPANCY - 47
2,015 SF

hard

East

food display

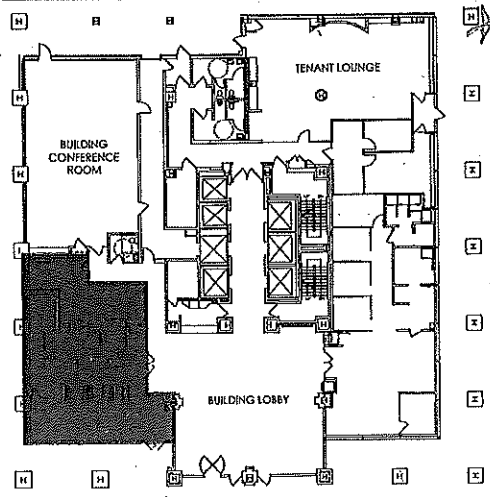

entrance from Wisconsin Ave
 Covered Patio Seating
 11' 8" x 41' 4"
 w/ outdoor trash
 2

Attached parking structure
 Agent: Emekle m
 Trade Name: Turning Tables
 Legal Entity: TURNING TABLES INC

South

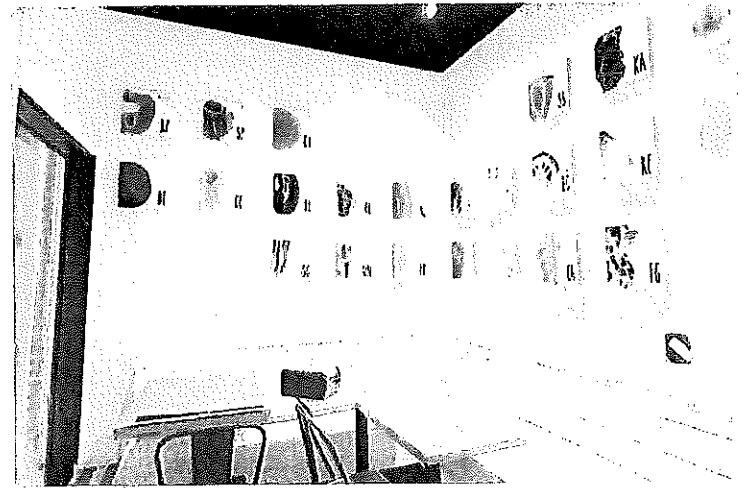
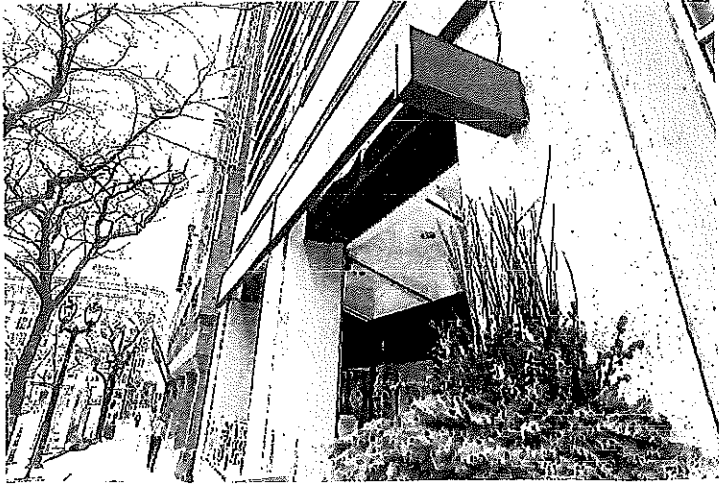

Tentative menu

Sandwiches

Wraps

Rice bowls

Pasta Bowls

Smoothies

Ice cream

Salads