

FRONT ELEVATION
 SCALE 1/4" = 1'-0"

BUILDING RESIDENCE AND GARAGE
 LOCATION LAKE DRIVE AND PARK PL
 OWNER GEO. SCHLEY AND SONS
 JOB No. 221 DRAWING No. 1
 SCALE 1/4" = 1'-0" DATE DEC. 1923
 DRAWN BY P.G.S. TRACED BY WAD
 CHECKED BY P.G.S.
 GEO. SCHLEY AND SONS
 ARCHITECTS AND BUILDERS
 306 FIRST WIS. NATL. BANK BLDG.
 MILWAUKEE



— SIDE ELEVATION —

SCALE 1/4" = 1'-0"

BUILDING RESIDENCE AND GARAGE
 LOCATION LAKE DRIVE AND PARK PLACE
 OWNER GEO. SCHLEY AND SONS
 JOB No. 2,24 DRAWING No. 2
 SCALE 1/4" = 1'-0" DATE DEC. 1923
 DRAWN BY R.G.S. TRACED BY W.A.D.
 CHECKED BY P.G.S.
 GEO. SCHLEY AND SONS
 ARCHITECTS AND BUILDERS
 500 FIRST WIS. NATL. BANK BLDG. MILWAUKEE



— SIDE ELEVATION —
 SCALE 1/4" = 1'-0"

BUILDING RESIDENCE AND GARAGE
 LOCATION LAKE DRIVE AND PARK PLACE
 OWNER GEO. SCHLEY AND SONS
 JOB No. 224 DRAWING No. 3
 SCALE 1/4" = 1'-0" DATE DEC. 1923
 DRAWN BY P.G.S. TRACED BY W.A.P.
 CHECKED BY P.G.S.
 GEO. SCHLEY AND SONS
 ARCHITECTS AND BUILDERS
 506 FIRST WIS. NATL. BANK BLDG. MILWAUKEE



REAR ELEVATION

SCALE 1/4"=1'-0"

BUILDING RESIDENCE AND GARAGE
 LOCATION LAKE DRIVE AND PARK PLACE
 OWNER GEO. SCHLEY AND SONS
 JOB No. 229 DRAWING No. 4
 SCALE 1/4"=1'-0" DATE DEC. 1923
 DRAWN BY P.G.S. TRACED BY W.A.D.
 CHECKED BY P.G.S.
 GEO. SCHLEY AND SONS
 ARCHITECTS AND BUILDERS
 506 FIRST WIS. NATL. BANK BLDG. MILWAUKEE

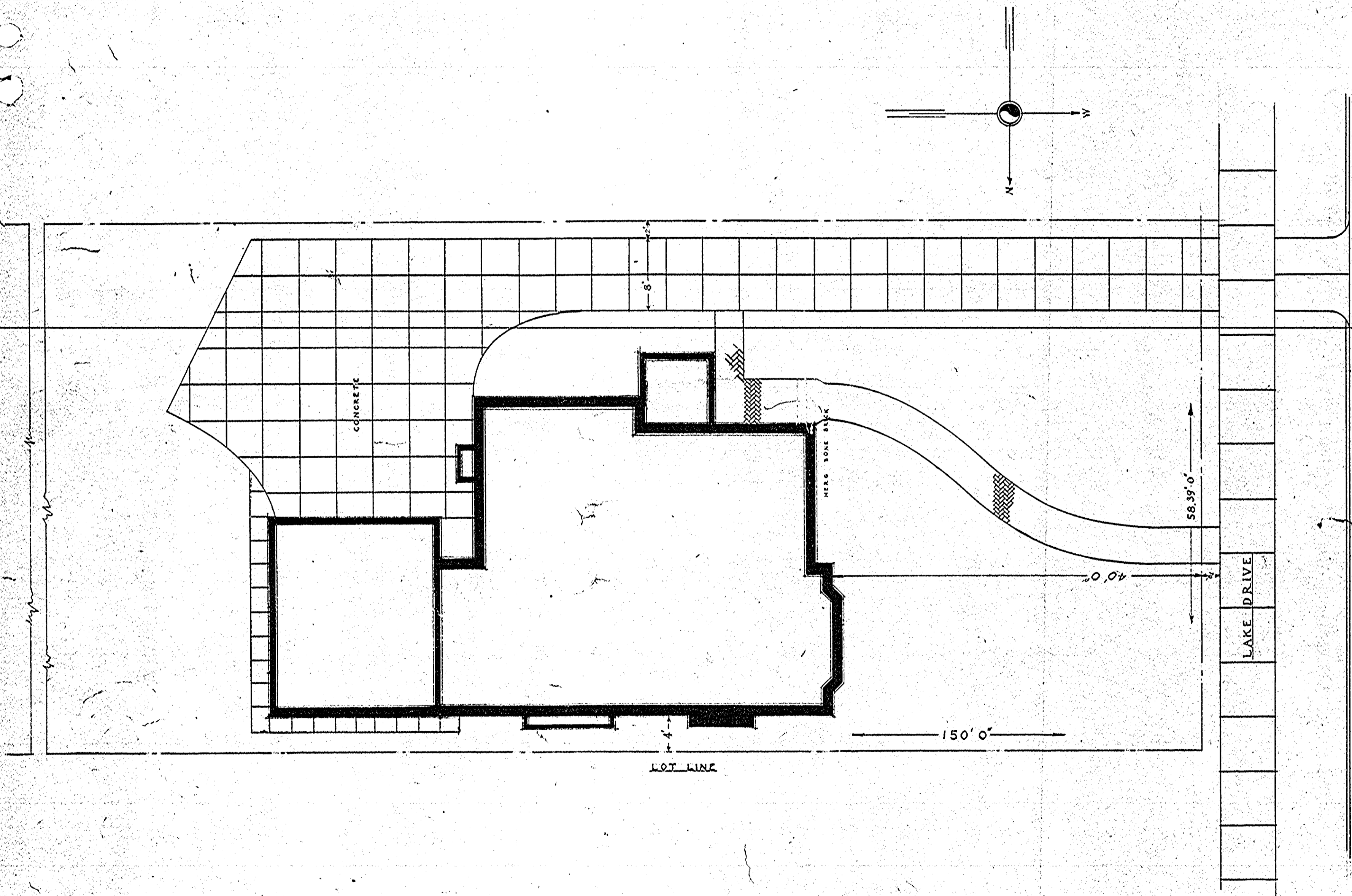

— PLAT PLAN —

BUILDING RESIDENCE AND GARAGE
 LOCATION LAKE DRIVE AND PARK AVE.
 OWNER GEO. SCHLEY & SONS
 JOB No. 224 DRAWING No. 5
 SCALE 1/8" = 1'-0" DATE DEC. 1923
 DRAWN BY W.A.D. TRACED BY W.A.D.
 CHECKED BY P.O.S.
 GEO. SCHLEY AND SONS
 ARCHITECTS AND BUILDERS
 506 FIRST WIS. NATL. BANK BLDG. MILWAUKEE

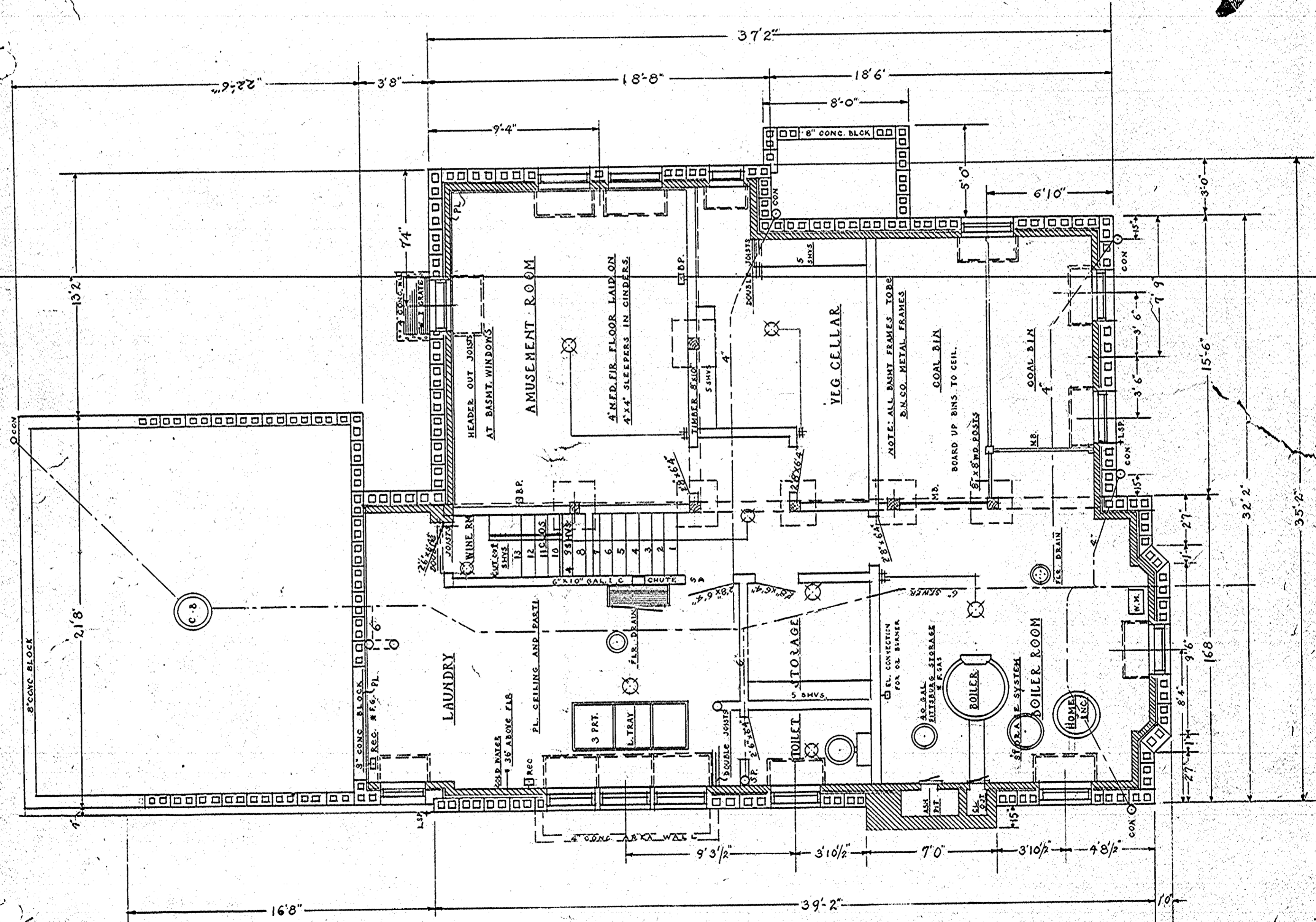

BASEMENT FLOOR PLAN

SCALE 1/4" = 1'-0"

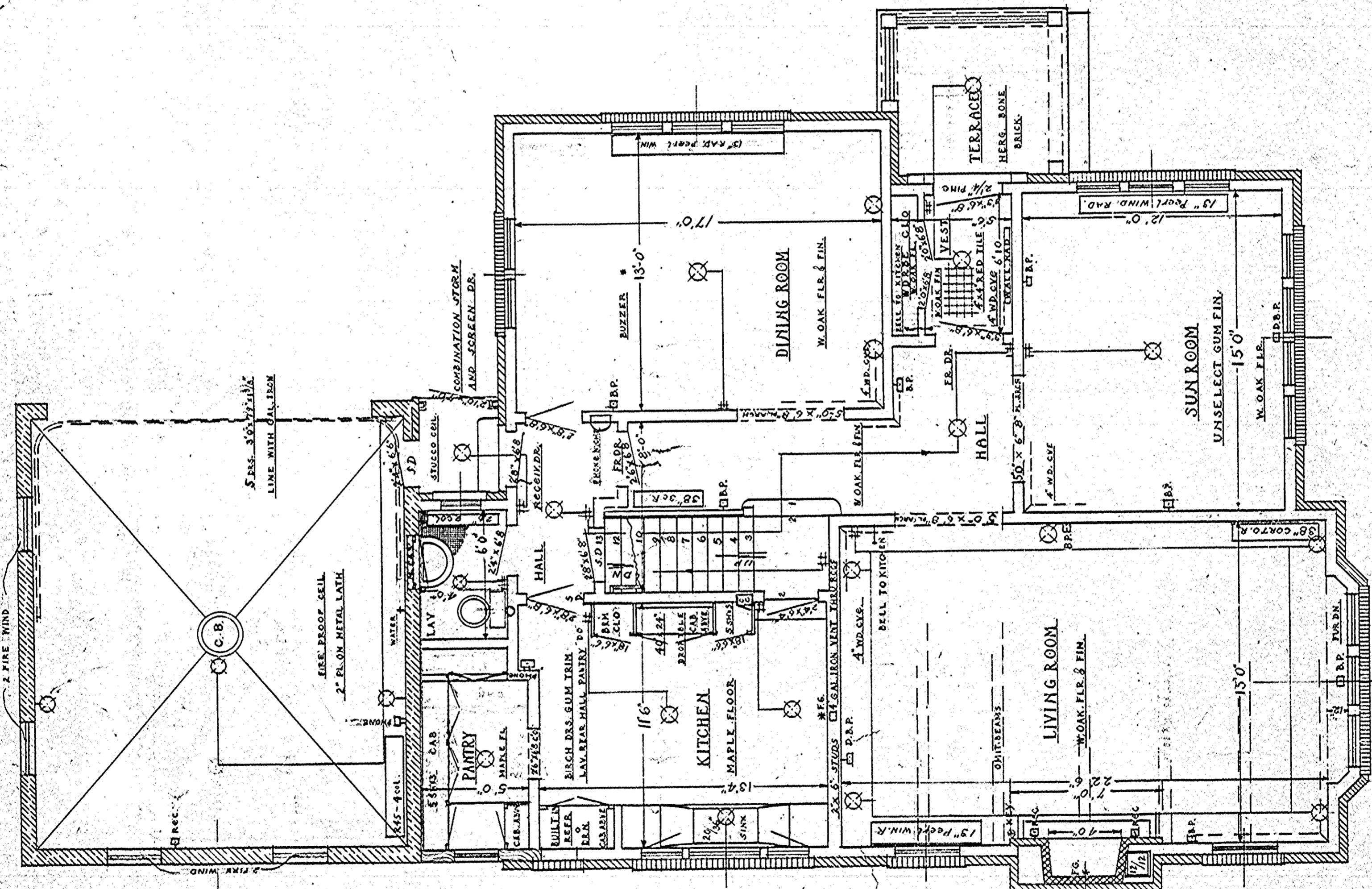

— FIRST FLOOR PLAN —

SCALE 1/4" = 1'-0"

BUILDING RESIDENCE AND GARAGE
 LOCATION LAKE DRIVE AND PARK PLACE
 OWNER GEO. SCHLEY AND SONS
 JOB NO. 224 DRAWING No. 7
 SCALE 1/4" = 1'-0" DATE DEC. 1923
 DRAWN BY P. G. S. TRACED BY W. A. P.
 CHECKED BY P. G. S.
 GEO. SCHLEY AND SONS
 ARCHITECTS AND BUILDERS
 506 FIRST WIS. NATL. BANK BLDG. MILWAUKEE

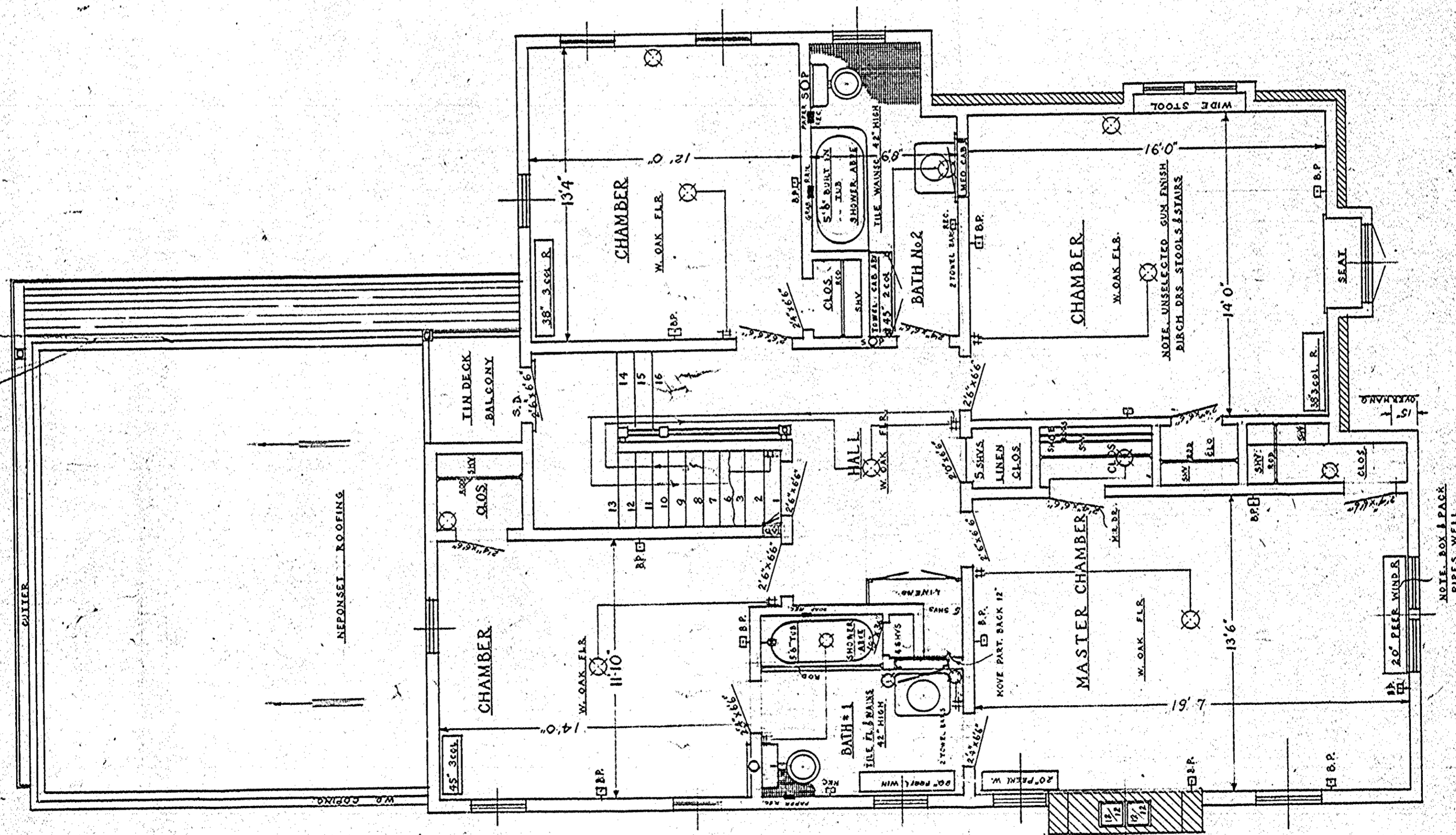

— SECOND FLOOR PLAN —

SCALE 1/8" = 1'-0"

BUILDING RESIDENCE AND GARAGE
 LOCATION LAKE DRIVE AND PARK PLACK
 OWNER GEO. SCHLEY AND SONS
 JOB No. 224 DRAWING No. 8
 SCALE 1/8" = 1'-0" DATE DEC. 1923
 DRAWN BY P.G.S. TRACED BY W.A.D.
 CHECKED BY W.A.D.
 GEO. SCHLEY AND SONS
 ARCHITECTS AND BUILDERS
 506 FIRST WIS. NATL. BANK BLDG. MILWAUKEE

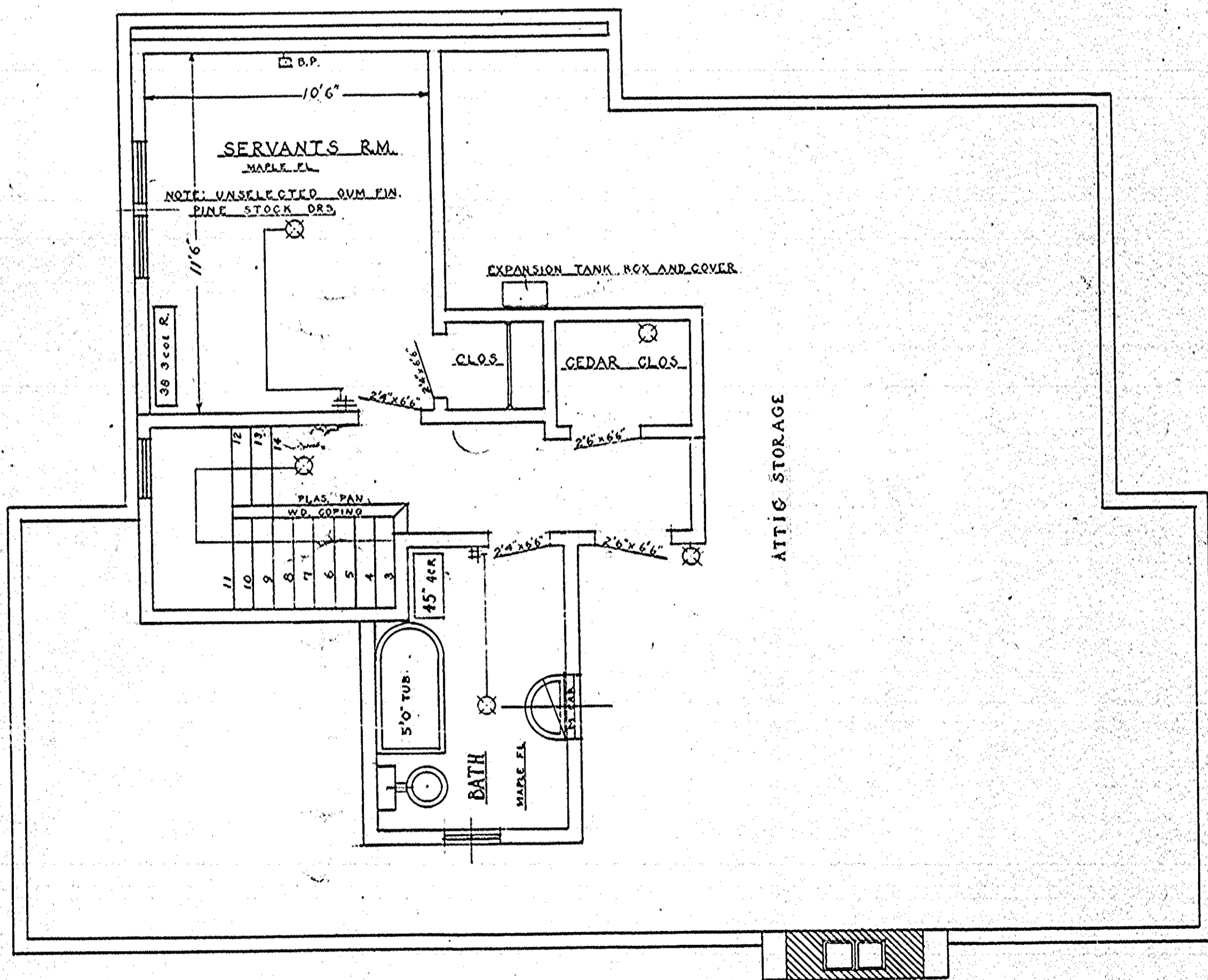

— ATTIC FLOOR PLAN —

BUILDING RESIDENCE AND GARAGE
 LOCATION LAKE DRIVE AND PARK PLACK
 OWNER GEO. SCHLEY AND SONS
 JOB No. 224 DRAWING No. 9
 SCALE 1/4" = 1'-0" DATE DEC. 1923
 DRAWN BY W.A.D. TRACED BY W.A.D.
 CHECKED BY R.G.S.
 GEO. SCHLEY AND SONS
 ARCHITECTS AND BUILDERS
 206 FIRST WIS. NATL. BANK BLDG. MILWAUKEE

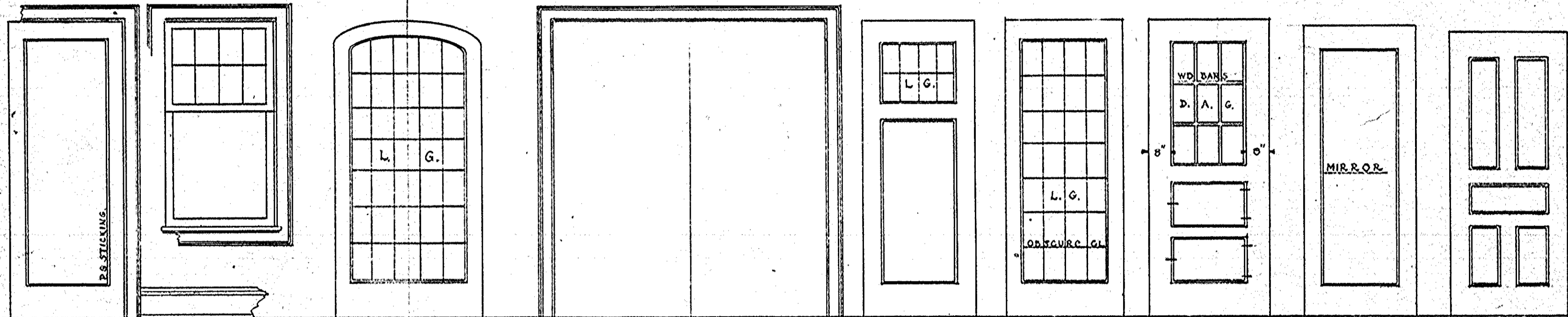

FINISH THRUOUT

VEST. DR.

FIRST FLOOR CASED OPENS.

SASH DR.

HALL FR. DR.

SERV.

MIR. DR.

BASMT. DR.

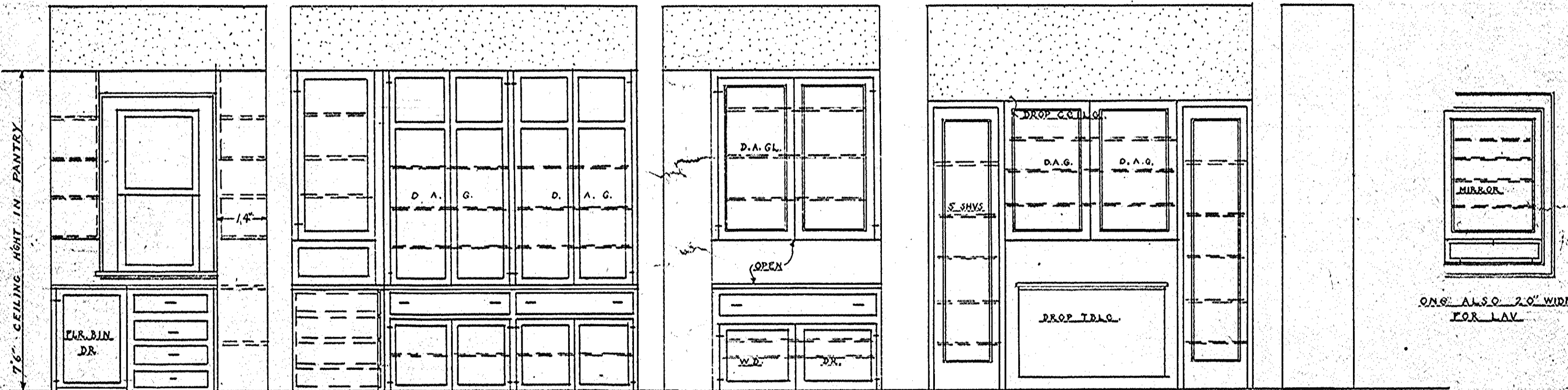

PANTRY

KITCHEN CABS.

MED. CABS.

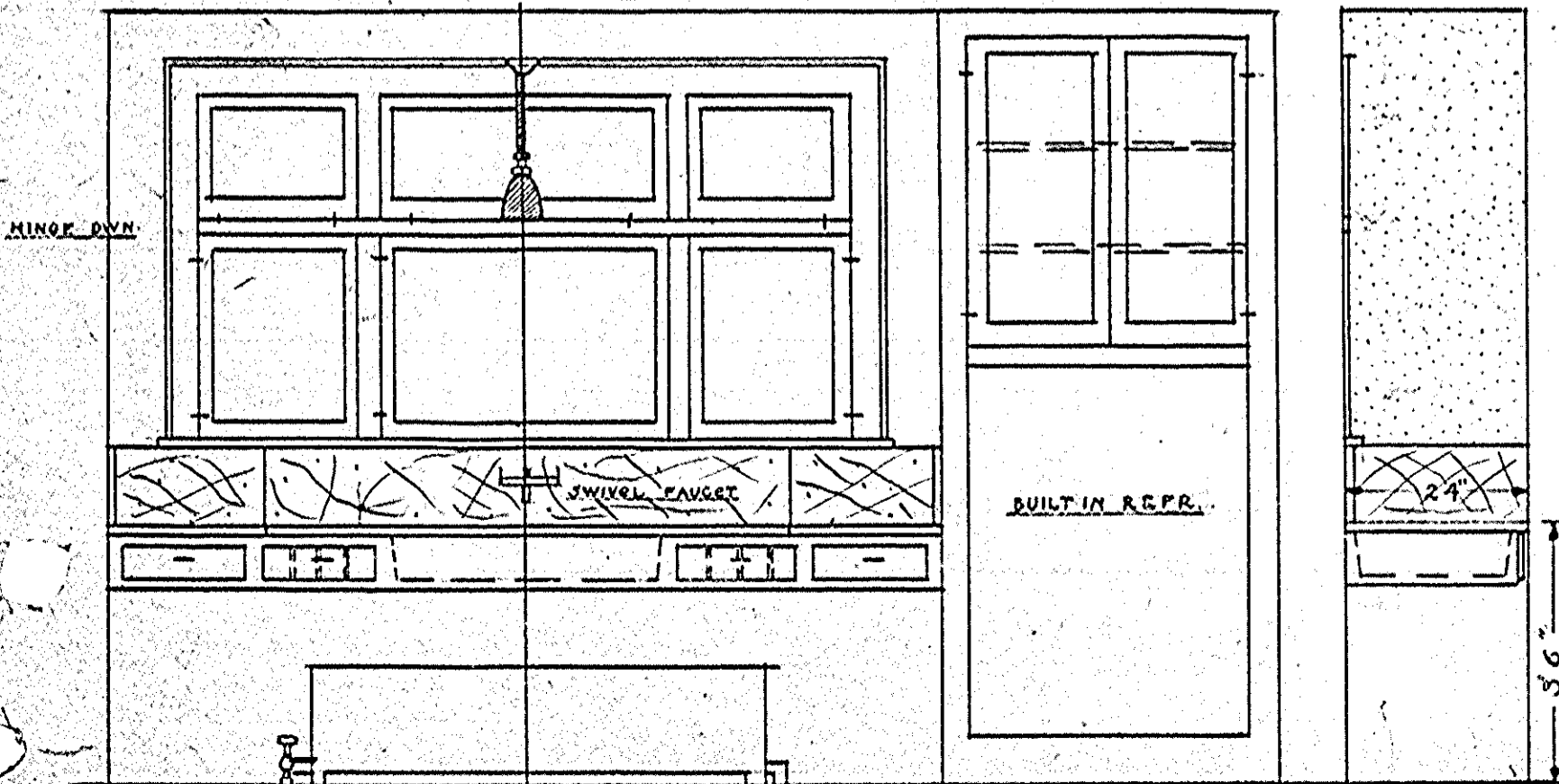

KITCHEN SINK

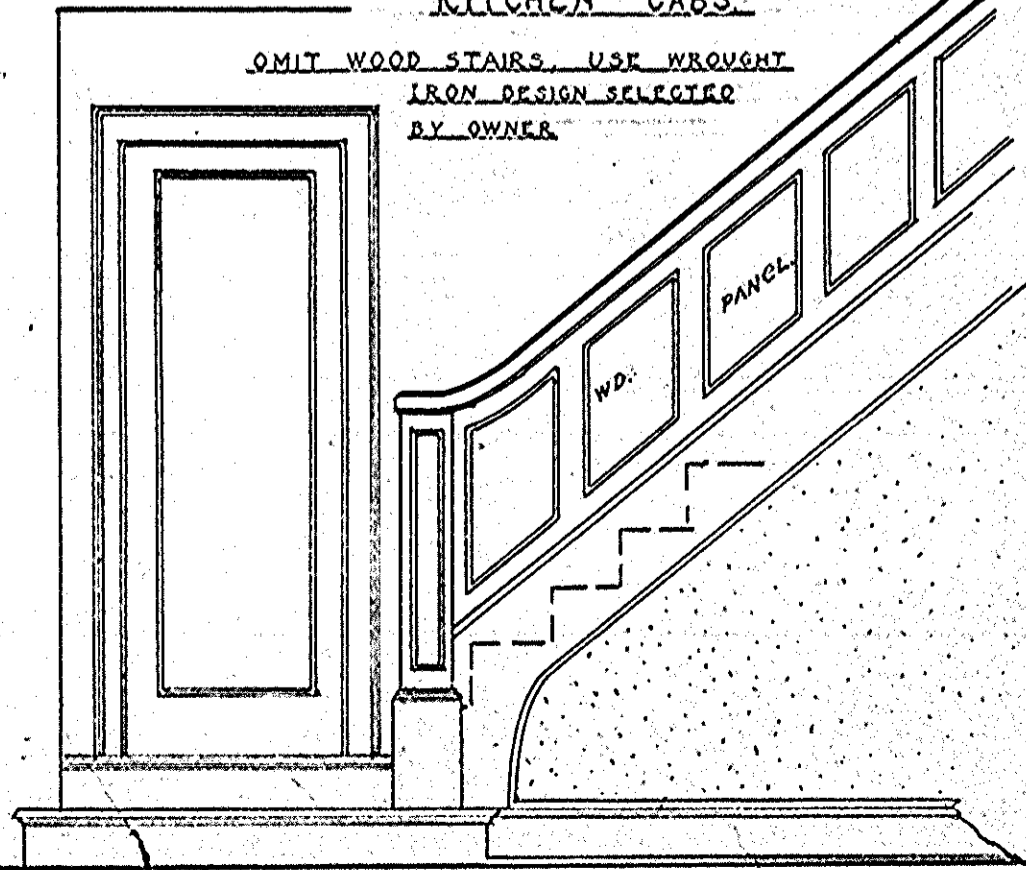

STAIRS

OMIT WOOD STAIRS. USE WROUGHT IRON DESIGN SELECTED BY OWNER.

DETAILS - INTERIOR

SCALE 1/2"=1'

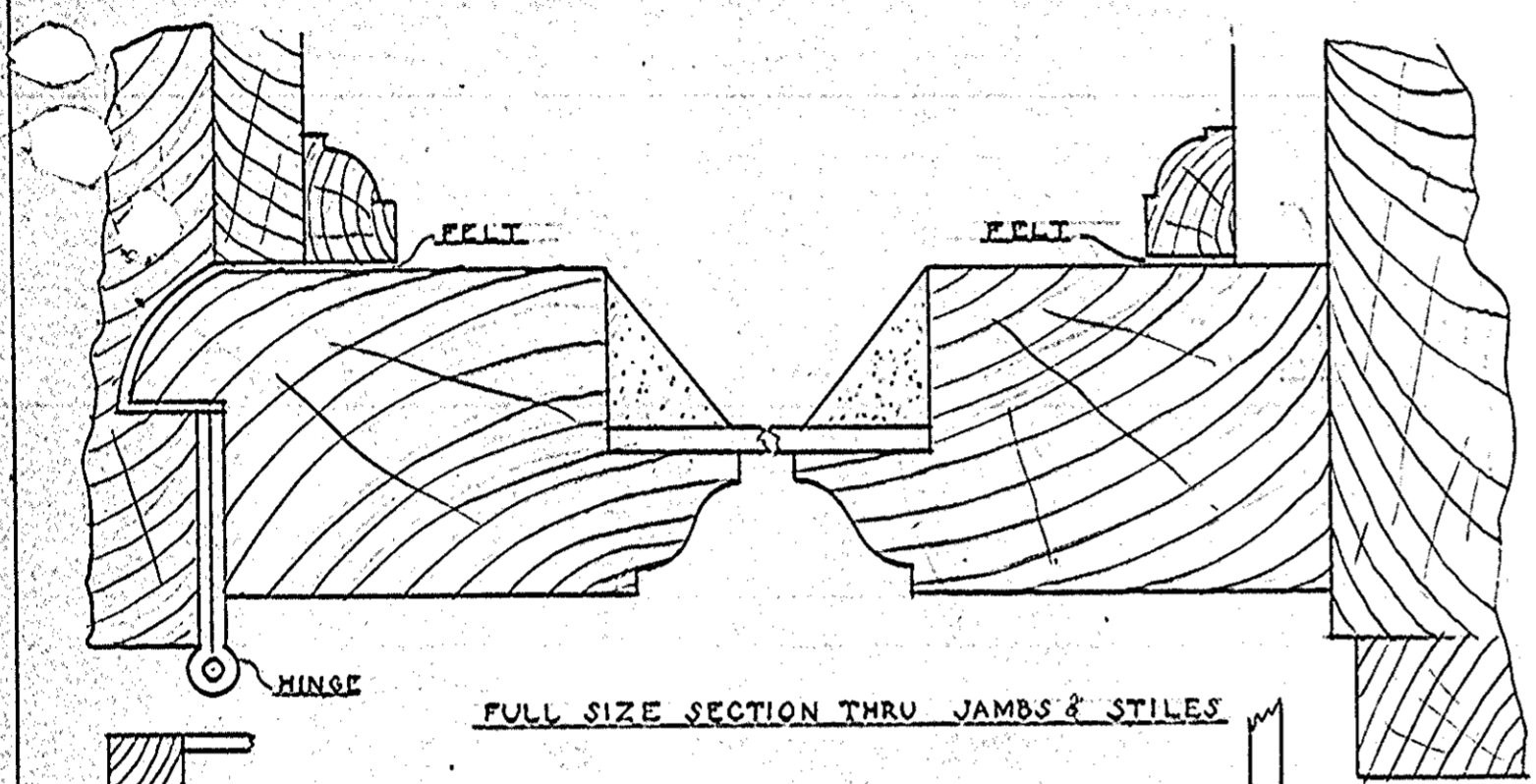

FULL SIZE SECTION THRU JAMBS & STILES

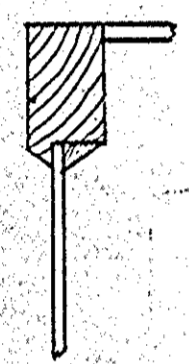

IN SWINGING CASEMENTS

SECTION THRU HEAD

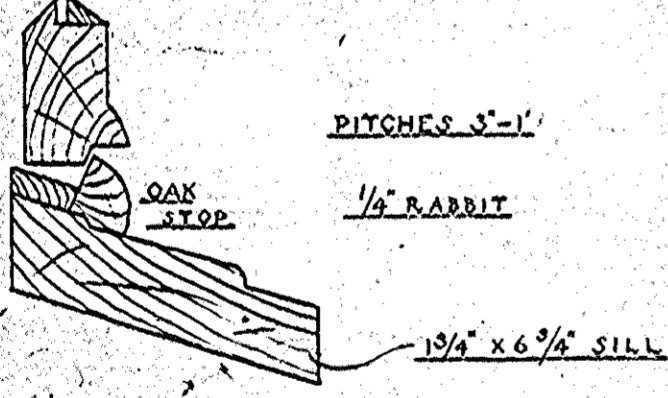

PITCHES 3'-1''

1/4" RABBIT

1 3/4" x 6 3/4" SILL

SCALE 3"=1'-0"

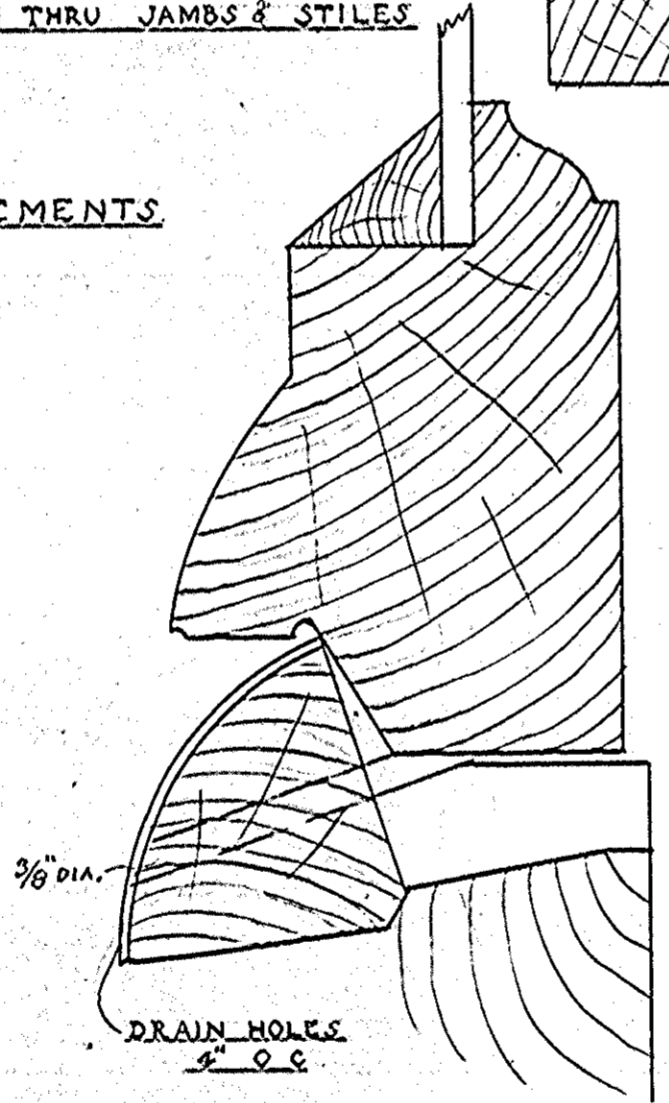

3/8" DIA.

DRAIN HOLES 3" O.C.

FULL SIZE SECT. THRU BOTTOM RAIL.

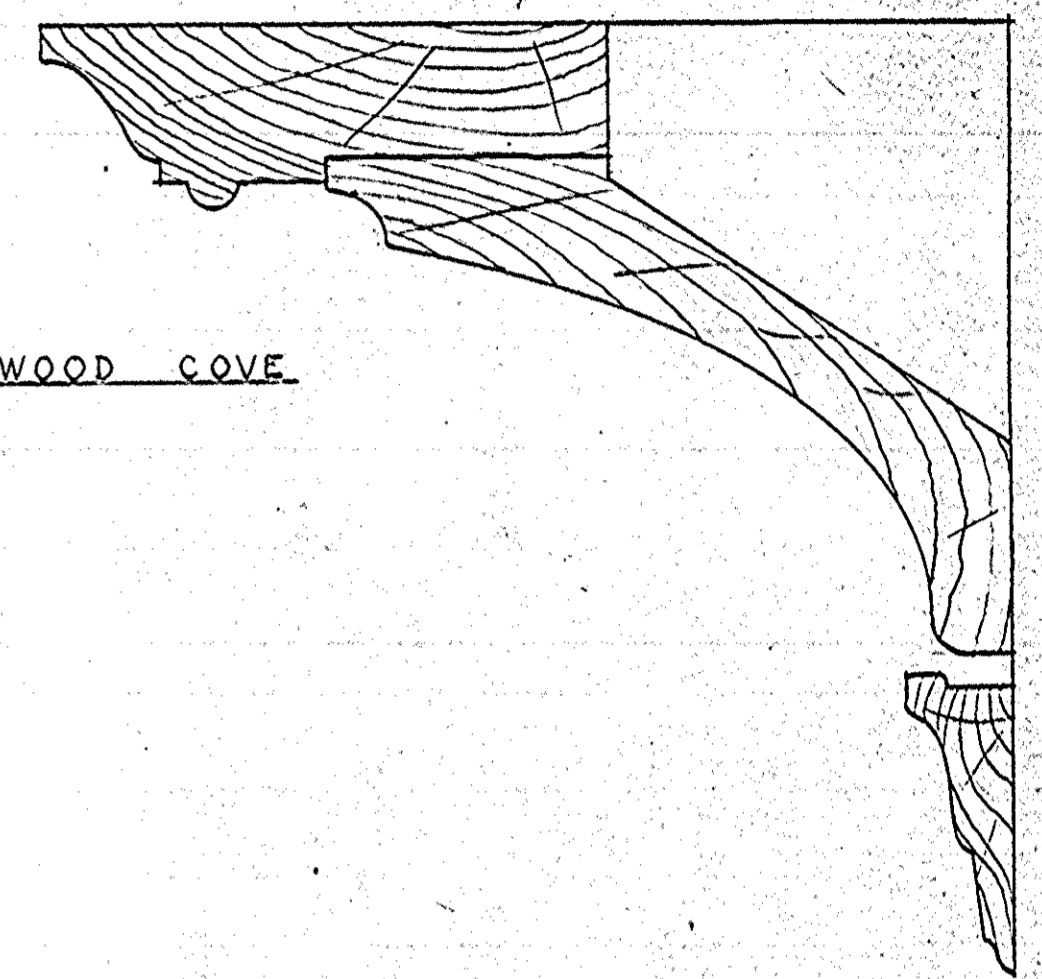

WOOD COVE

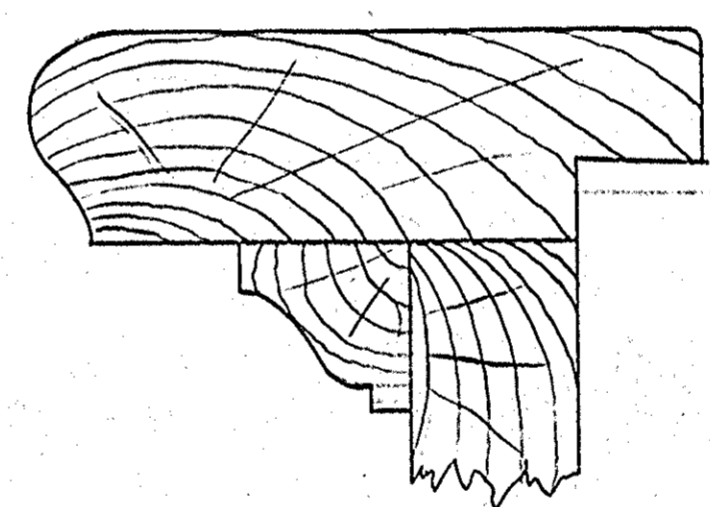

TYPICAL STOOL

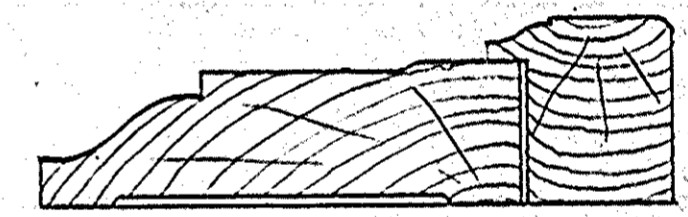

TYPICAL TRIM



BASEMENT AND CLOS. TRIM

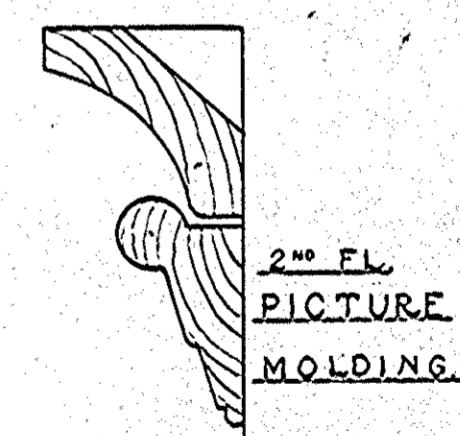

2ND FL. PICTURE MOLDING.

— DETAILS —

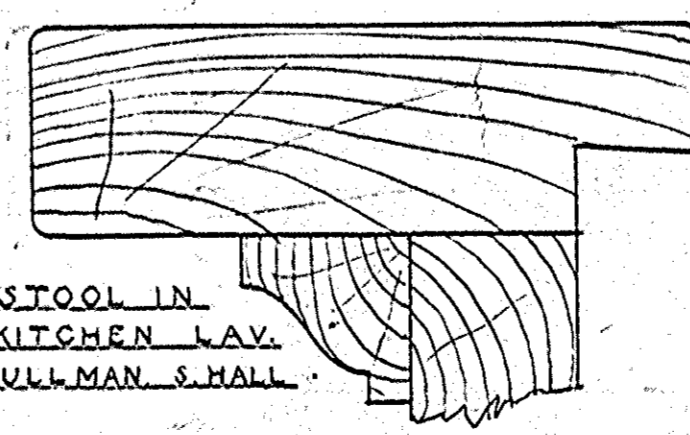

STOOL IN KITCHEN LAV. PULLMAN S. HALL

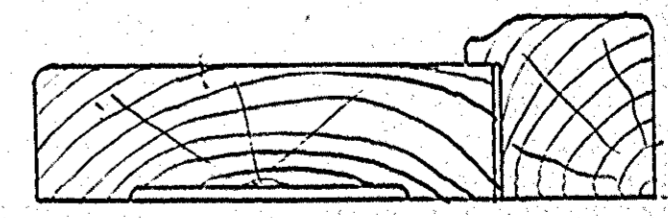

TRIM KITCHEN, PULLMAN, LAV. AND SERVICE HALL



CHAIR RAIL HOOK STRIP

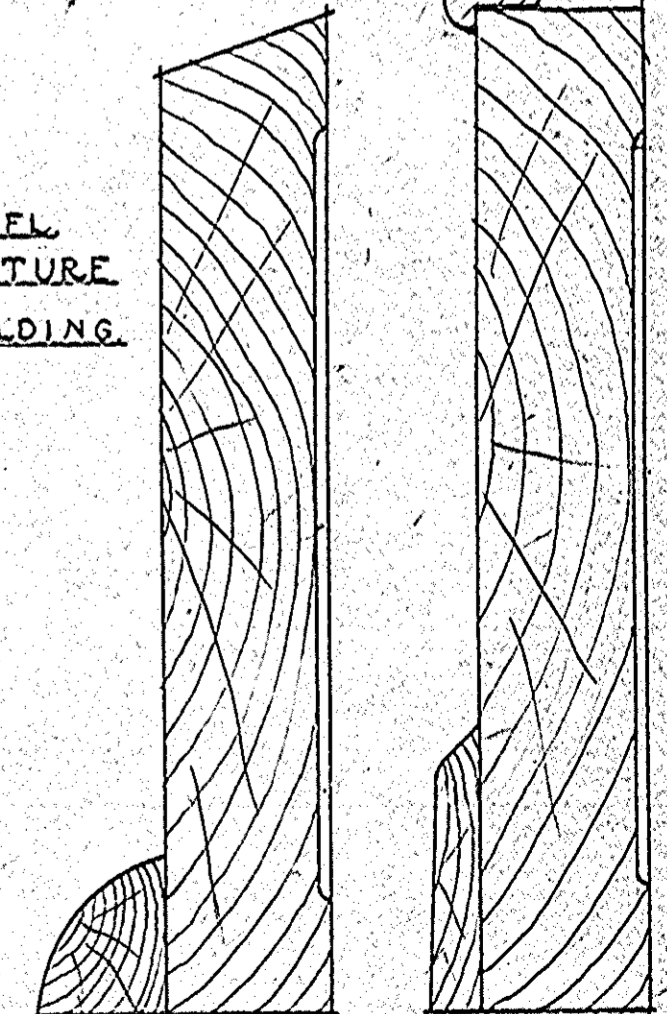

CLOS. & BASEMENT TYPICAL BASE

SCALE 1"=1'-0"

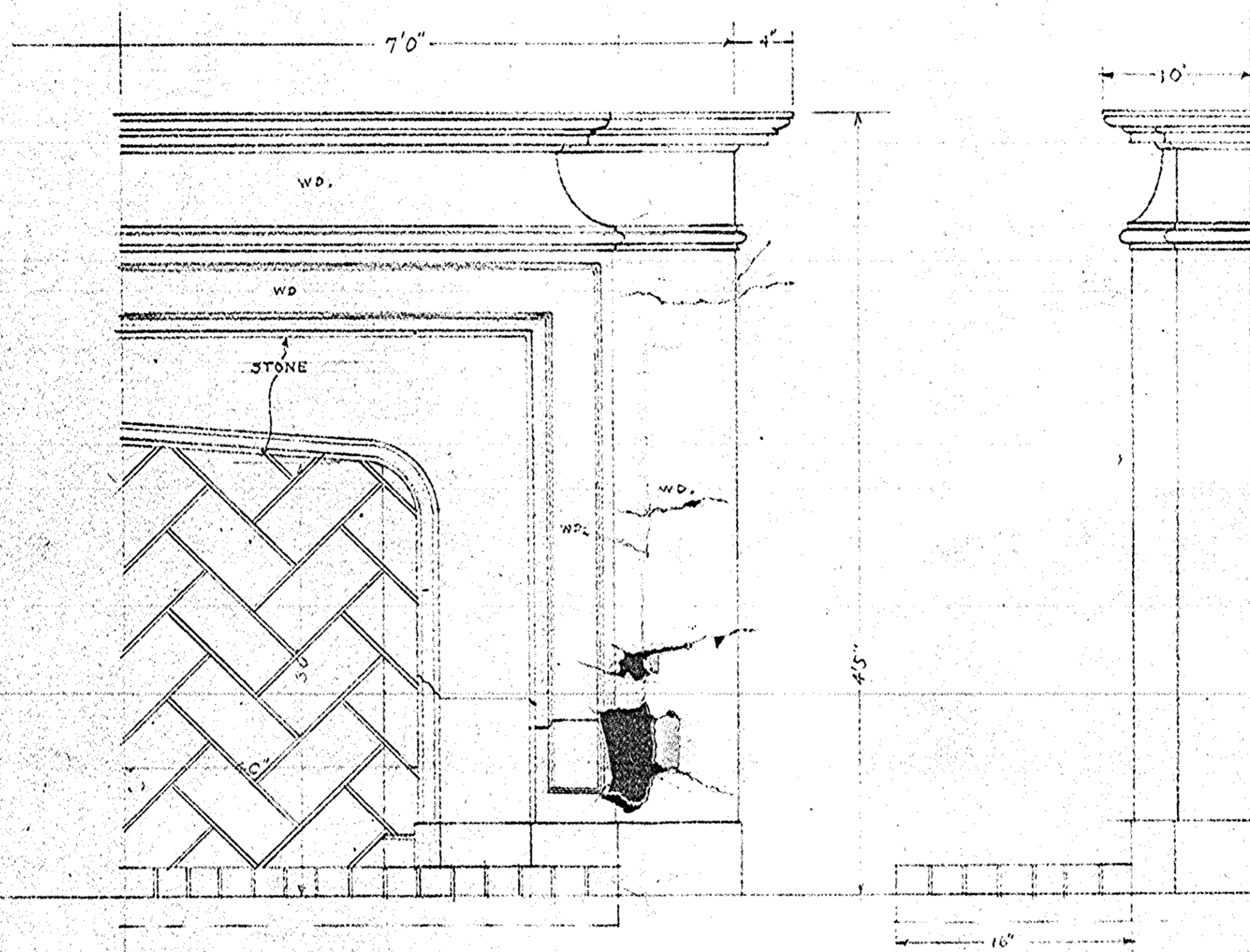

MANTEL DETAIL

BUILDING RESIDENCE AND GARAGE
 LOCATION LAKE DRIVE
 OWNER GEO. SCHLEY & SONS
 JOB No. 224 DRAWING No. 12
 SCALE 1/2" = 1'-0" DATE DEC 17 23
 DRAWN BY WAD. TRACED BY
 CHECKED BY P.G.G.
 GEO. SCHLEY AND SONS
 ARCHITECTS AND BUILDERS
 505 FIRST WIS. NATL. BANK BLDG. MILWAUKEE