



CITY OF MILWAUKEE
OFFICE OF THE CITY CLERK

Wednesday, January 12, 2022

COMMITTEE MEETING NOTICE

AD 06

MORSE, Clarence P., Agent
Humboldt Gardens Gourmet LLC
428 E Bruce St
Milwaukee, WI 53204

You are requested to attend a virtual hearing to be held on:

Tuesday, January 25, 2022 at 01:40 PM

Regarding: Your Class B Tavern and Public Entertainment Premises License Applications Requesting Instrumental Musicians, Disc Jockey and Patrons Dancing agent for "Humboldt Gardens Gourmet LLC" for "Humboldt Gardens Gourmet" at 2249 N HUMBOLDT BL.

This meeting will be held via GoToMeeting. Please see the enclosed best practices document for further instructions. The access code is <https://global.gotomeeting.com/join/522275661>. If you wish to call in, please call **+1 (872) 240-3311** and use Access Code: **522-275-661**

There is a possibility that your application may be denied for one or more of the following reasons: The recommendation of the committee regarding the application shall be based on evidence presented at the hearing. Per MCO 85-2.7-4, probative evidence concerning whether or not a new license should be granted may be presented on the following subjects: whether or not the applicant meets the municipal requirements, the appropriateness of the location and premises where the licensed premises is to be located and whether use of the premises for the purposes or activities permitted by the license would tend to facilitate a public or private nuisance or create undesirable neighborhood problems such as disorderly patrons, unreasonably loud noise, litter, and excessive traffic and parking congestion. Probative evidence relating to these matters may be taken from the plan of operation submitted with the license application, if any, but shall not include the content of any music. Evidence regarding the fitness of the location of the premises to be maintained as the principal place of business, including but not limited to whether there is an overconcentration of businesses of the type for which the license is sought; whether the proposal is consistent with any pertinent neighborhood business or development plans, or the location's proximity to areas where children are typically present. The applicant's record in operating similarly licensed premises; and whether or not the applicant has been charged with or convicted of any felony, misdemeanor, municipal offense or other offense, the circumstances of which substantially relate to the activity to be permitted by the license being applied for or any other factor which reasonably relates to the public health, safety or welfare may also be considered. See attached police report or correspondence.

Notice for applicants with warrants or unpaid fines: Proof of warrant satisfaction or payment of fines must be submitted at the hearing on the above date and time. Failure to comply with this requirement may result in a delay of the granting/denial of your application.

Failure to attend this meeting may result in the denial of your license. Individual applicants and partnership applicants must attend or attend by an attorney. The agent or attorney for corporate or limited liability applicants must attend. If you wish to do so and at your own expense, you may be accompanied by an attorney of your choosing to represent you at this hearing.

You will be given an opportunity to speak on behalf of the application and to respond and challenge any charges or reasons given for the denial. No petitions can be accepted by the committee, unless the people who signed the petition attend the virtual hearing and are willing to testify. You may present witnesses under oath and you may also confront and cross-examine opposing witnesses under oath. If you have difficulty with the English language, you should request an interpreter attend the meeting with you, at your expense, so that you can answer questions and participate in your hearing.

PLEASE NOTE: Upon reasonable notice, efforts will be made to accommodate the needs of disabled individuals through sign language interpreters or other auxiliary aids. For additional information or to request this service, contact the Council Services Division ADA Coordinator at (414) 286-2998, Fax - (414) 286-3456, TDD - (414) 286-2025.

JIM OWCZARSKI, CITY CLERK

BY: _____

Jim Cooney
License Division Manager

If you have questions regarding this meeting, please contact the staff assistant, Yadira Melendez at (414) 286-2775 or stas5@milwaukee.gov

REDACTED RECORD

MAY 15, 2021

ATTN. CITY CLERK - LICENSE DIVISION;

I AM NOT IN FAVOR OF A CLASS B TAVERN AND PUBLIC ENTERTAINMENT LICENSE AT 224~~0~~ N. HUMBOLDT AVE. - HUMBOLDT GARDENS GOURMET.

IF THE LICENSE WAS FOR A CLASS B AND RESTAURANT^{LICENSE} I WOULD THINK THAT WOULD BETTER FOR THE NEIGHBORHOOD.

I HAVE LIVED ON WEIL ST SINCE FIRST AS A CENTER THEN AND NOW HOMEOWNER SINCE IT HAS BEEN A VERY SAFE AND NICE NEIGHBORHOOD.

I'M AFRAID THIS WILL ALL CHANGE IF THIS KIND OF BUSINESS IS ALLOWED TO GET THIS LICENSE. LAST MONTH THERE WAS AN APPLICATION FOR THE SAME TYPE OF LICENSE FOR THE TAVERN ON HUMBOLDT AVE. WHICH WAS CALLED (THA CIRCLE) AND WAS CLOSED ABOUT 2 YRS AGO. NOW THERE IS A NEW LICENSE IN THE WORKS FOR THAT PLACE. THESE TWO TAVERNS WILL BE ABOUT A HALF A BLOCK APART ON THE SAME SIDE OF STREET.

I'M SURE THESE 2 LICENSED TAVERNS WILL DRAW A YOUNG CROWD AND THEN WE WILL NO LONGER HAVE A PEACEFUL NEIGHBORHOOD. IT WASN'T PEACEFUL WHEN (THA CIRCLE) WAS IN BUSINESS. IT WAS LOUD MUSIC, SHOOTINGS, TRASH ON THE STREETS AND PARKING ON WEIL ST. ON THE WEEKENDS WAS VERY NOISY

OVER

REDACTED RECORD

I WAS UNDER THE IMPRESSION THAT
2249 N. HUMBOLDT WAS ZONE HISTORIC PROPERTY.
I DON'T UNDERSTAND WHERE THE GOURMET
PART OF THE NAME COMES IN WITH THIS
TYPE OF LICENSE, THAT WILL SERVE ALCOHOL
AND MUSIC. IS THAT GOURMET??

I CAN REMEMBER GOING TO HUMBOLDT GARDENS
WHEN IT WAS A TAVERN AND HALL FOR
WEDDINGS, SHOWERS ETC, WITH MY PARENTS.
MY SISTER HAD HER WEDDING SHOWER AND
RECEPTION THERE. THAT WAS IN THE
THEN THERE WAS 3 TAVERNS ON THAT BLOCK BUT
ALL WERE FAMILY FRIENDLY. TIMES HAVE
CHANGED AND NOT FOR THE GOOD.

I'M SURE IF IT BECAME A NICE BAR AND
RESTAURANT, IT WOULD BE A BETTER FIT FOR
THE NEIGHBORHOOD AND WOULD BE WELCOMED.
WITH A BUSINESS THAT SERVES ALCOHOL + FOOD I'M
SURE IT WOULD BE SAFER, LESS POLICE CALLS,
I DOUBT SHOOTINGS WOULD HAPPEN IF IT HAD A
RESTAURANT, AND A PLUS TO THE NEIGHBORHOOD.

THANK YOU,

A CONCERNED NEIGHBOR.

REDACTED RECORD

Roman, Carmen

From:
Sent: Monday, September 20, 2021 10:40 AM
To: License
Subject: License Application for 2249 Humboldt Boulevard
Categories: CR working on

You don't often get email from

In response to the NOTICE OF PUBLIC INTEREST I received regarding the new Class B Tavern and Public Entertainment Premises license application filed for 2249 North Humboldt Avenue (should be Humboldt Boulevard by the way) I would like to submit my strong objections. As a property owner and taxpayer and someone who lives from this building I have enough common sense to realize the proposal, as I understand it, would have a direct impact on me and my neighbor's immediate living environment. Allow me to tell you why.

First off, as I see it, when it comes to quality of life issues in this neighborhood I don't see any positive outcome resulting from large numbers of people all hours of the day and night frequenting food trucks, a bar and live entertainment venue at the location we are talking about. Not for anyone actually living nearby. We already have enough panhandling, crime and reckless driving on this stretch of North Avenue to put up with. The problems with all that goes on at the filling station at this intersection including the noise, indecent public behavior, and cars racing up our alley is plenty for us to deal with on a daily basis. From my perspective everything here where we live is busy, crowded and unsafe enough as it already is without alcohol consumption and live acts and partying almost next door. The last thing we need is a tavern making our living conditions here any worse. Even if the establishment is well run there's no way to control what spreads out into the streets. I've lived at this address long enough to remember what happened the last time a cabaret license was granted to an operator at this location in the early 90s and that was total mayhem and finally murder of a young man just 30 feet away from my alley gate before the license was revoked.

Secondly the North Avenue and Humboldt Boulevard intersection is one of the busiest and most dangerous intersections in Riverwest, as everybody knows. I highly suspect increased pedestrian and car traffic and the distractions group activities can generate will make it the intersection even more hazardous. The building has no easement setting it off from the street. There is only a narrow sidewalk for people to walk on and that is right next to a very active right turn only lane just a few feet away from the front entrance. The safety factor should be considered.

Thirdly, and I should think for everyone in this surrounding immediate neighborhood most importantly, whether you like the idea of the venues being proposed or not, is the problem of parking. Where is everyone going to park? I'll tell you where. The closest two streets to the building - Weil Street and Humboldt Boulevard to start off with. Or maybe the Pick and Save lot or the parking lots of other businesses nearby? Wonder how those businesses would feel about that. Parking is difficult enough, especially in the winter for us residents, without making on street parking even harder to deal with. This issue of no on site parking is, I should think, enough reason, in itself, to deny the application if you are considerate of how we who live nearby will be effected.

Please consider these three main objections and decide not to issue the license being requested. I grant the building is an eye sore and it would be good to see something done with it but I submit to you a residential solution would be a more considerate solution for the citizens living on the streets near this proposed development.

Thank you for your attention.

Roman, Carmen

From: Monday, September 20, 2021 3:47 PM
Sent: License
To: License for 2249 N Humboldt avenue
Subject: CR working on
Categories:

[You don't often get email from _____ . Learn why this is important at _____]

Dear city clerk,

We are current renters at _____ We are objecting to licensing the above address because we feel there is not adequate parking available for such an establishment. North and Humboldt is a very busy and dangerous intersection, i.e. bus stop, 24/7 gas station and convenience store and a pick-n-save. In addition to pedestrian and scooter traffic causing real safety issues. Where would the safe parking be for this establishment??

Sincerely,

Sent from my iPad

REDACTED RECORD

Martin, Faviola

From:
Sent: Wednesday, September 29, 2021 11:30 AM
To: License
Cc: Kovac, Nik
Subject: Class B Tavern & Public Entertainment License Application: 2249 N Humboldt Ave

Categories: FM working on

Hello,

I'm writing you today to express **conditional support** of the newly proposed Humboldt Gardens Gourmet at 2249 N. Humboldt. I would love to see that eyesore of a building put to good use and the current plan seems to do that, but there are some flags worth considering:

1. **North Avenue is a nightmare** and the corner of North and Humboldt is extremely dangerous. Cars go through red lights, pass on the right in bikes lanes, and travel at high rates of speed at all hours. **The city has to figure out a way to tame traffic on this section of North Avenue.** I have been reaching out about this for a long while now to no avail.
2. **Parking may be an issue.** There is no parking planned for this development so it will likely overflow onto side streets like Weil Street where I live. I don't object to having more cars on our street. In fact, it may deter some of the constant drug dealing which happens on our block at all hours of the day. Still, if you have folks parking on our street and walking across North Avenue, I worry about pedestrians getting hit.
3. **Hours of operation:** If the plan is to have this operate like Zocalo Food Park and close at 10PM, that's great. If the plan is to have this establishment open until 1am or 2am, I have serious concerns about the noise and potential for disorderly and/or violent conduct. **We have enough problems on our block and in this area with everything I've mentioned above.**

I am eager to see this plan move forward. Having a business fill that vacant building will be a big step to improving the look and feel of the neighborhood and will create jobs for local residents. But, it must be done intelligently and the city needs to finally step up and **DO SOMETHING about North Avenue traffic and the nonstop drug dealing** that happens on the block of Weil Street between North and Meinecke.

Respectfully,

REDACTED RECORD

Roman, Carmen.

From:
Sent: Saturday, September 25, 2021 5:04 PM
To: License
Subject: Notice of license application for 2249 N Humboldt Ave (Boulevard)
Categories: CR working on

[You don't often get email from [\[REDACTED\]](#) Learn why this is important at [\[REDACTED\]](#)

To whom it may concern at the Office of City Clerk - License Division:

I'd like to reiterate and support the observations and concerns expressed by [\[REDACTED\]](#) in his email to your office. I, too, am a homeowner who received the notice of public interest regarding the new class B tavern and public entertainment premises license application filed for 2249 N. Humboldt (Avenue) Boulevard.

I support and have lived here on Weil Street long enough to verify the historical information and observations expressed by [\[REDACTED\]](#) in his first paragraph.

Secondly, everyone can observe the speed, density, flow, and noise of traffic east and west from the lakefront to the freeway on North Avenue, and north and south from Capitol to downtown Milwaukee on Humboldt Boulevard.

Lastly, parking is an ongoing, major dilemma and continues to get worse, especially in winter and/or with the many events happening near Lake Michigan or west of Kilbourn Reservoir Park.

Please consider these three objections and the neighborhood residents' quality of life in making your decision about the license requested, and the possibilities for all the neighborhoods north, south, east, and west of the Humboldt and North intersection.

Thank you for your consideration,

Date: 11-10-2021
Officer: C. HARRIS

City of Milwaukee Police Department
90-5-1.5 Crime Prevention Survey
Tavern Inspection

Name of Premise: Humboldt Gardens Gourmet
Address: 2249 N. Humboldt Bl. Milwaukee, WI 53212
Phone: 414-213-7223

Owner: Clarence P. MORSE
Owner address: 428 E. Bruce Street
City State Zip: Milwaukee, WI 53204
Owner Phone: 414-213-7223
Owner email: darkhorsedevmke@gmail.com

Licensee/Agent: Agent: Clarence Morse
Home Address:
City State Zip:
Phone:
Email:

Preferred contact: Morse

Location currently open: YES NO

Projected open date: Spring 2023

Day's open: S M T W Th F SA ALL

Hours of Operation: Sun: 7:00am-6:00pm 24 hours Y N
Mon: 7:00am-8:00pm
Tue: 7:00am-8:00pm
Wed: 7:00am-8:00pm
Thu: 7:00am-8:00pm
Fri: 7:00am-10:00pm
Sat: 7:00am-10:00pm

Premise Type: Tavern/Bar
Restaurant
Other: Will have outside area for food trucks to park

Licenses currently held: None/ Licenses applied for

Alcohol: Yes No Class: #:
 Tobacco: Yes No #:
 Food: Yes No #:
 Extended Hours: Yes No #:
 Secondhand Dealer: Yes No Type: #:
 Other: Yes No Type: #:
 Other: Yes No Type: #:

Exterior Survey:

1. Is the area around the location clean? Yes No
2. What surrounds the location? (Check all the apply)
 - a. Park
 - b. School
 - c. Youth Center
 - d. Church
 - e. Tavern(s) If so, how many 1
 - f. Residential
 - g. Other businesses
 - h. Other:
3. Can you see from the outside of the location into the interior Yes No
4. Can you see the employees inside of the location from the outside Yes No
5. Are exterior windows free of signage Yes No
6. Is there a parking lot Yes No
7. Is the parking lot clean? Yes No
8. Off-Street parking Yes No
9. Is the parking lot well lit? Yes No
10. Valet Parking Yes No
 - a. Will this lot have a guard? Yes No
 - b. Will this lot have cameras? Yes No
11. Are there areas where a person could conceal themselves Yes No
12. Is there exterior lighting? Yes No. Does it appears to be adequate Yes No
13. Exterior Payphone? Yes No
14. Are there No Loitering Signs posted? Yes No
15. Are there exterior security cameras Yes No How Many:
16. Are the address numbers prominently displayed and easy to see Yes No

Camera Survey:

17. Does this location have security cameras? Yes No
18. Are they in working order? Yes No
19. What format are the cameras?
 - a. Color Yes No
 - b. Digital Yes No
 - c. Recorded Yes No
20. How long is footage stored for later viewing:
21. Are there exterior cameras Yes No How many:
22. Are there interior cameras Yes No How many:
23. Do all employees know how to retrieve recorded digital images/footage? Yes No

24. Cameras located in parking lot Yes No How many

Interior Survey:

25. What is the planned capacity: 99
26. What is the minimum number of employees That will be on premise
27. Is the storeowner willing to be a standing complainant regarding loitering? Yes No
- a. If yes have them fill out the standing complaint form and give them two of the commercial signs Yes No
28. Is the interior of the location neat and clean? Yes No
29. Does an interior camera face the entrance/exit? Yes No
30. Is there a lockable area that separates employees from customers? Yes No
31. Are emergency and non-emergency numbers posted near the phone? Yes No
32. Does the owner know how to contact their police district directly? Yes No
- a. Did you provide a district contact guide to the owner? Yes No

Security

33. How many security personnel are going to be employed: 5
34. How ill they be deployed: Interior: 2 Exterior: 3
35. What days will they be deployed Mon Tue Wed Thu Fri Sat Sun
36. Will the security be managed by business or contracted
37. Will they be armed Yes No
38. What type of security measures to be used:
- Wanding/metal detector
 - ID Scanner
 - Dress Code
 - Cover Charge
 - Age restriction
 - Other

ADDITIONAL COMMENTS/RECOMMENDATIONS:

Unable to conduct a walk-through. The building was placarded by DNS for safety. Morse stated he has not obtained the keys form the city to enter the building.

Building will receive a complete remodel. Unable to complete the interior survey, exterior survey or camera survey.

Morse provided a drafted drawing of the interior floor plan and exterior plan for visual purposes.

Recommended final walk through upon completion.

 **City of Milwaukee** 2249 N Humboldt BLVD

Area of Interest (AOI) Information

Area : 21,862,585.85 ft²

Sep 9 2021 16:01:02 Central Daylight Time

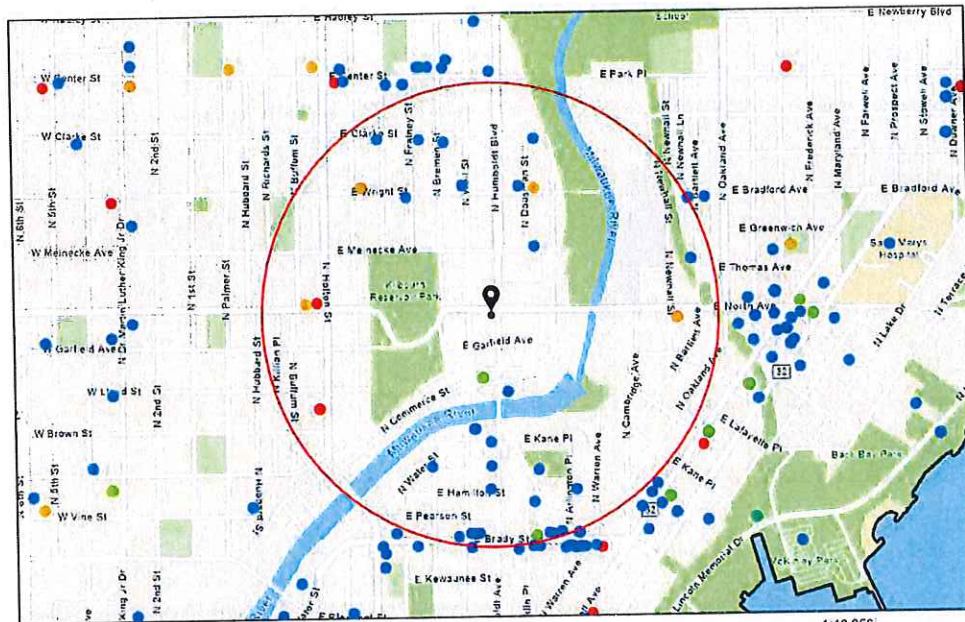

- Alcohol Licenses
 - Class A Liquor and Mall
 - Class B Fermented Malt Beverage
 - Class C Wine Retailer
 - Class A Intoxicating Liquor
 - Class A Fermented Malt Beverage
 - Class B Tavern
 - City Limits

1:18,056
0 0.1 0.2 0.4 mi
0 0.17 0.35 0.7 km
Esri Community Maps Contributors, City of Milwaukee, WI, Milwaukee

Summary

Name	Count	Area(ft ²)	Length(mi)
Alcohol Licenses	40		

Alcohol Licenses

#	Legal Entity	Trade Name	Licensee	Address	License Type Name	Total Capacity	Expiration Date	Count
1	BELAIR CANTINA, INC	BELAIR CANTINA	KRISTYN A Eitel, Agt	1935 N WATER ST	Class B Tavern License	160	9/19/2021, 7:00 PM	1
2	WAN FU, INC	EMPEROR OF CHINA	JIN-SHOEI HORNG, Agt	1010 E BRADY ST	Class B Tavern License	25	9/25/2021, 7:00 PM	1
3	Pueblo Foods & Liquor, Inc	Pueblo Foods & Liquor	GURINDER S NAGRA, Agt	2029-31 N HOLTON ST	Class A Malt & Class A Liquor License		9/20/2021, 7:00 PM	1
4	Glorioso's Enterprises, LTD	Glorioso's Appetito	MICHAEL A GLORIOSO, Agt	1020 E BRADY ST	Class B Tavern License		11/28/2021, 6:00 PM	1
5	ILLUMINATI, LLC	BREMEN CAFE	DAVID A KOPP, Agt	901 E CLARKE ST	Class B Tavern License	80	12/9/2021, 6:00 PM	1
6	Tabaria LLC	Sunny Days Foods	MOHAMMAD I EL-HASSAN, Agt	2500 N DOUSMAN ST	Class A Fermented Malt Beverage Retailer's License		11/22/2021, 6:00 PM	1
7	Lazy Tiger Group LLC	Easy Tyger Restaurant	NONGLUK BURANABUN YUT, Agt	1230 E Brady ST	Class B Tavern License		1/28/2022, 6:00 PM	1
8	THE GIG	THE GIG	BARRY LEWIS, SP	1132 E WRIGHT ST	Class B Tavern License	100	2/4/2022, 6:00 PM	1
9	Red Lion Restaurant Group LLC	Red Lion Pub on Tannery Row	CHRISTOPHE R J TINKER, Agt	1850 N WATER ST	Class B Tavern License	274	1/26/2022, 6:00 PM	1
10	Gee Willickers LLC	Gee Willickers	Susan A Strege, Agt	2578 N DOUSMAN ST	Class B Tavern License	25	2/3/2022, 6:00 PM	1
11	KRAYEM, INC	QUICK STOP FOODS	MOHAMMAD I EL-HASSAN, Agt	416 E NORTH AV	Class A Fermented Malt Beverage Retailer's License		1/19/2022, 6:00 PM	1
12	Fink's of Milwaukee, Inc	Fink's	KRISTYN A Eitel, Agt	1875 N Humboldt AV	Class B Tavern License	80	2/20/2022, 6:00 PM	1
13	Club 99	Club 99	GEORGE L ORTIZ, SP	2579 N Pierce ST	Class B Tavern License	54	3/1/2022, 6:00 PM	1
14	PITCH'S LOUNGE & RESTAURANT	PITCH'S LOUNGE & RESTAURANT	PETER F PICCIURRO, SP	1801 N HUMBOLDT AV	Class B Tavern License	130	2/27/2022, 6:00 PM	1
15	JAMOHEAD, INC	JAMO'S	JAMISON H GOLL, Agt	1800 N ARLINGTON PL	Class B Tavern License	25	3/24/2022, 7:00 PM	1
16	MJE, INC	HI HAT LOUNGE & GARAGE	LESLIE S MONTEMURRO, Agt	1701-03 N ARLINGTON PL	Class B Tavern License	159	9/27/2021, 7:00 PM	1
17	Veggas Pub	Veggas Pub	Craig A Pape, SP	2479 N FRATNEY ST	Class B Tavern License		4/7/2022, 7:00 PM	1
18	Riverwest Pizza LLC	Riverwest Pizza	Todd A Fugh, Agt	932 E WRIGHT ST	Class B Tavern License	49	3/21/2022, 7:00 PM	1

19	BUSSEN MARSHALL LLC	Pete's Pub	PETER R MARSHALL, Agt	1234 E BRADY ST	Class B Tavern License		4/20/2022, 7:00 PM	1
20	Star Grocery, LLC	Star Grocery	Mohamad M Dahir, Agt	2500 N Booth ST	Class A Retailer's Intoxicating Liquor License		4/21/2022, 7:00 PM	1
21	Star Grocery, LLC	Star Grocery	Mohamad M Dahir, Agt	2500 N Booth ST	Class A Fermented Malt Beverage Retailer's License		4/21/2022, 7:00 PM	1
22	Four Gems LLC	Holton Liquor & Food	MOHAMMAD F NAZER, Agt	2301 N Holton ST	Class A Malt & Class A Liquor License		5/16/2022, 7:00 PM	1
23	SATORI RESTAURANT LLC	THAI-NAMITE RESTAURANT	SARINLADA PANYASOPA, Agt	932 E BRADY ST	Class B Tavern License		6/14/2022, 7:00 PM	1
24	Stubby's Gastrogrub LLC	Stubby's Gastrogrub & Beer Bar	BRADLEY H TODD, Agt	2060 N HUMBOLDT AV	Class B Tavern License	410	5/23/2022, 7:00 PM	1
25	Dairyland Retail Group LLC	7-Eleven #35852B	Elizabeth J Evans, Agt	1609 E NORTH AV	Class A Retailer's Intoxicating Liquor License		6/14/2022, 7:00 PM	1
26	Dairyland Retail Group LLC	7-Eleven #35852B	Elizabeth J Evans, Agt	1609 E NORTH AV	Class A Fermented Malt Beverage Retailer's License		6/14/2022, 7:00 PM	1
27	THE HIDEOUT CORP OF MILWAUKEE	SCAFFIDI'S HIDEOUT	RICK SCAFFIDI, Agt	1837 N HUMBOLDT AV	Class B Tavern License	80	6/29/2022, 7:00 PM	1
28	DEM ANO, INC	REGANO'S ROMAN COIN	MARY T REGANO, Agt	1004 E BRADY ST	Class B Tavern License	80	6/29/2022, 7:00 PM	1
29	OCTOPUS, LTD	WOLSKI'S TAVERN	DENNIS BONDAR, Agt	1836 N PULASKI ST	Class B Tavern License	80	6/29/2022, 7:00 PM	1
30	CHAMPION'S PUB, LLC	CHAMPION'S PUB	ROBERT R GREENYA, Agt	2417 N BARTLETT AV	Class B Tavern License	148	6/28/2022, 7:00 PM	1
31	Falcon Bowl	Falcon Bowl	R Lynn Okopinski, SP	801 E Clarke ST	Class B Tavern License	220	6/29/2022, 7:00 PM	1
32	THE SQUIRREL CAGE	THE SQUIRREL CAGE	PATRICIA L ULIK, SP	2402 N DOUSMAN ST	Class B Tavern License	25	6/29/2022, 7:00 PM	1
33	Smith Sisters, LLC	Brewed Cafe	SHEILA M PUF AHL-BETTIN, Agt	1208 E Brady ST	Class B Fermented Malt Beverage Retailer's License		6/13/2022, 7:00 PM	1
34	Smith Sisters, LLC	Brewed Cafe	SHEILA M PUF AHL-BETTIN, Agt	1208 E Brady ST	Class C Wine Retailer's License		6/13/2022, 7:00 PM	1
35	1754 NFRANKLIN AR LLC	The Standard Tavern	STEPHEN G GILBERTSON, Agt	1754 N FRANKLIN PL	Class B Tavern License	78	8/1/2022, 7:00 PM	1

36	Beau Chalet, LLC	Beerline Cafe	Michael G Allen, Agt	2076 N COMMERCE ST	Class B Fermented Malt Beverage Retailer's License		9/2/2022, 7:00 PM	1
37	Beau Chalet, LLC	Beerline Cafe	Michael G Allen, Agt	2076 N COMMERCE ST	Class C Wine Retailer's License		9/2/2022, 7:00 PM	1
38	Pueblo Foods & Liquor, Inc	Pueblo Foods & Liquor	GURINDER S NAGRA, Agt	2029-31 N HOLTON ST	Class A Malt & Class A Liquor License		9/20/2022, 7:00 PM	1
39	BELAIR CANTINA, INC	BELAIR CANTINA	KRISTYN A Eitel, Agt	1935 N WATER ST	Class B Tavern License	160	9/19/2022, 7:00 PM	1
40	MJE, INC	HI HAT LOUNGE & GARAGE	LESLIE S MONTEMURR O, Agt	1701-03 N ARLINGTON PL	Class B Tavern License	159	9/27/2022, 7:00 PM	1

Establishments within a 0.5 miles radius centered on area of interest.



Wednesday, January 12, 2022



Notice of Public Hearing

Blank Notice

MORSE, Clarence P
Humboldt Gardens Gourmet at 2249 N HUMBOLDT BL.
Class B Tavern and Public Entertainment Premises License Applications Requesting Instrumental
Musicians, Disc Jockey and Patrons Dancing

Tuesday, January 25, 2022 at 01:40 PM

To whom it may concern:

The above application has been made by the above named applicant(s). This requires approval from the Licenses Committee and the Common Council of the City of Milwaukee. The hearing before the Licenses Committee will take place virtually on 01/25/2022 at 01:40 PM. This is a public hearing. Those wishing to view the proceeding are able to do so via the City Channel – Channel 25 on Spectrum Cable – or on the Internet at <http://city.milwaukee.gov/citychannel>. Those wishing to provide oral testimony will be asked to do so by phone or internet and are asked to contact the staff assistant, Yadira Melendez at (414) 286-2775 or stasst5@milwaukee.gov for necessary information. Please make such requests no later than one business day prior to the start of the meeting. You are not required to attend the hearing, but please see the information below if you would like to provide testimony. Once the Licenses Committee makes its recommendation, this recommendation is forwarded to the full Common Council for approval at its next regularly scheduled hearing.

Important details for those wishing to provide information for the Licenses Committee to consider when making its recommendation:

1. The license application is scheduled to be heard at the above time. Due to other hearings running longer than scheduled, you may have to wait some time to provide your testimony.
2. You must testify as to matters that you have personally experienced or seen. (You cannot provide testimony for your neighbor, parent or anyone else; this is considered hearsay and cannot be considered by the committee.)
3. No letters or petitions can be accepted by the committee (unless the person who wrote the letter or the persons who signed the petition are willing to testify).
4. Persons opposed to the license application are given the opportunity to testify first; supporters may testify after the opponents have finished.
5. When you are called to testify, you will be sworn in and asked to give your name, and address. (If your first and/or last names are uncommon please spell them.)
6. You may then provide testimony.
 - a. Include only information relating to the above license application.
 - b. Include only information you have personally witnessed or seen.
 - c. Provide concise and relevant information detailing how this business has affected or may affect the peaceful enjoyment of your neighborhood.
 - d. If by the time you have the opportunity to testify, the information you wish to share has already been provided to the committee, you may state that you agree with the previous testimony. Redundant or repetitive testimony will not assist the committee in making its recommendation.
7. After giving your testimony, the members of the Licenses Committee and the licensee may ask questions regarding the testimony you have given or other factors relating to the license application.
8. Business Competition is not a valid basis for denial or non-renewal of a license.

Please Note: If you have submitted an objection to the above application your objection cannot be considered by the committee unless you personally testify at the hearing.

OCCUPANT	MAIL ADDRESS	CITY STATE ZIP
CURRENT OCCUPANT	1001 E NORTH AVE	MILWAUKEE, WI 53212-3449
CURRENT OCCUPANT	1002 E NORTH AVE	MILWAUKEE, WI 53212-3450
CURRENT OCCUPANT	1003 E NORTH AVE	MILWAUKEE, WI 53212-3449
CURRENT OCCUPANT	1004 E GARFIELD AVE	MILWAUKEE, WI 53212-3444
CURRENT OCCUPANT	1005 E NORTH AVE	MILWAUKEE, WI 53212-3449
CURRENT OCCUPANT	1007 E NORTH AVE	MILWAUKEE, WI 53212-3449
CURRENT OCCUPANT	1008 E NORTH AVE	MILWAUKEE, WI 53212-3450
CURRENT OCCUPANT	1009 E NORTH AVE	MILWAUKEE, WI 53212-3449
CURRENT OCCUPANT	1012 E GARFIELD AVE	MILWAUKEE, WI 53212-3444
CURRENT OCCUPANT	1016 E GARFIELD AVE	MILWAUKEE, WI 53212-3444
CURRENT OCCUPANT	2204 N WEIL ST	MILWAUKEE, WI 53212-3452
CURRENT OCCUPANT	2214 N WEIL ST	MILWAUKEE, WI 53212-3452
CURRENT OCCUPANT	2216 N WEIL ST	MILWAUKEE, WI 53212-3452
CURRENT OCCUPANT	2218 N WEIL ST	MILWAUKEE, WI 53212-3452
CURRENT OCCUPANT	2221 N HUMBOLDT AVE	MILWAUKEE, WI 53212-3507
CURRENT OCCUPANT	2222 N WEIL ST	MILWAUKEE, WI 53212-3452
CURRENT OCCUPANT	2226 N WEIL ST	MILWAUKEE, WI 53212-3452
CURRENT OCCUPANT	2227 N WEIL ST	MILWAUKEE, WI 53212-3451
CURRENT OCCUPANT	2230 N WEIL ST	MILWAUKEE, WI 53212-3452
CURRENT OCCUPANT	2230A N WEIL ST	MILWAUKEE, WI 53212-3452
CURRENT OCCUPANT	2234 N WEIL ST	MILWAUKEE, WI 53212-3452
CURRENT OCCUPANT	2235 N WEIL ST	MILWAUKEE, WI 53212-3451
CURRENT OCCUPANT	2239 N HUMBOLDT AVE	MILWAUKEE, WI 53212-3507
CURRENT OCCUPANT	2239 N WEIL ST	MILWAUKEE, WI 53212-3451
CURRENT OCCUPANT	2243 N WEIL ST	MILWAUKEE, WI 53212-3451
CURRENT OCCUPANT	2247 N WEIL ST	MILWAUKEE, WI 53212-3451
CURRENT OCCUPANT	2249 N HUMBOLDT AVE	MILWAUKEE, WI 53212-3507
CURRENT OCCUPANT	2306 N WEIL ST	MILWAUKEE, WI 53212-3454
CURRENT OCCUPANT	2306A N WEIL ST	MILWAUKEE, WI 53212-3454
CURRENT OCCUPANT	2308 N WEIL ST	MILWAUKEE, WI 53212-3454
CURRENT OCCUPANT	2308A N WEIL ST	MILWAUKEE, WI 53212-3454
CURRENT OCCUPANT	2311 N WEIL ST	MILWAUKEE, WI 53212-3453
CURRENT OCCUPANT	2312 N WEIL ST	MILWAUKEE, WI 53212-3454
CURRENT OCCUPANT	2313 N WEIL ST	MILWAUKEE, WI 53212-3453
CURRENT OCCUPANT	2314 N WEIL ST	MILWAUKEE, WI 53212-3454
CURRENT OCCUPANT	2316 N HUMBOLDT BLVD	MILWAUKEE, WI 53212-3510
CURRENT OCCUPANT	2316 N WEIL ST	MILWAUKEE, WI 53212-3454
CURRENT OCCUPANT	2316A N WEIL ST	MILWAUKEE, WI 53212-3454
CURRENT OCCUPANT	2318 N WEIL ST	MILWAUKEE, WI 53212-3454
CURRENT OCCUPANT	2320 N HUMBOLDT BLVD	MILWAUKEE, WI 53212-3510
CURRENT OCCUPANT	2321 N HUMBOLDT BLVD	MILWAUKEE, WI 53212-3509
CURRENT OCCUPANT	2322 N WEIL ST	MILWAUKEE, WI 53212-3454
CURRENT OCCUPANT	2325 N HUMBOLDT BLVD	MILWAUKEE, WI 53212-3509
CURRENT OCCUPANT	2325A N HUMBOLDT BLVD	MILWAUKEE, WI 53212-3509

Blank Notice

Total Records: 44

Radius: 250.0 feet and Center of Circle: 2249 N Humboldt Av



BUSINESS LICENSE PLAN OF OPERATION

ccl-busplan 5/12/2020

Office of the City Clerk License Division
200 E. Wells St. Room 105, Milwaukee, WI 53202
(414) 286-2238 www.milwaukee.gov/license e-mail address: license@milwaukee.gov

1. Type of Business

Applying for: Extended Hours (12AM to 5AM) - If a food establishment, check all that apply: Delivery Drive Thru Dining Room
 Self Service Laundry Massage Establishment Filling Station
 Other (supplemental application for specific license also required)

Provide a detailed description of the type of business you plan on operating: Retail Food Establishment

Do you have any experience operating this type of business? No Yes If yes, explain: built Upstart Kitchen, Urban Beets, On Bayou

2. Business Operations

- a. Proposed Opening Date: 2022
- b. Is this premise under construction? No Yes If yes, list estimated completion date: 2022
- c. Is this a franchise? No Yes
- d. Is this premises currently licensed? No Yes If yes, list type of license: _____
- e. Is the current licensee operating? No Yes If no, list date closed: _____
- f. Do you have future plans for other businesses, licenses or permits at this location? No Yes
If yes, explain: Vendors prepare food/store @ central kitchen, onsite retail sales via mobile food trucks/stations
- g. Have you previously held an Extended Hours License in Milwaukee? No Yes
If yes, list address(es): _____
- h. Are other businesses operating in the same building? No Yes If yes, describe: offices 2nd and 3rd floor

3. Litter & Noise

- a. How are grounds kept clean? Sweep Pressure Wash Pick Up Litter Other: _____
- b. How often will grounds be cleaned? Daily Weekly As Needed Monthly Other: _____
- c. Grounds cleaned by: Licensee Building Owner Employees Hired Maintenance Other: _____
- d. How are noise issues prevented and/or addressed? Security Manager approaches customer(s) Call Police
 Signs Posted Other: trained employees
- e. Will a sound amplification system be used? No Yes If yes, describe: ambiance

4. Smoking & Sanitation

- a. Are there designated outdoor smoking areas? No Yes If yes, describe: _____
- b. Number of Garbage Cans: Inside: 5 Locations: main, kitchen, basement, bathrooms
Outside: 5 Locations: main courtyard
- c. Is a crowd control barrier used? No Yes If yes, describe: perimeter fence
- d. How many restrooms are on the premises? 4
- e. Name of solid waste contractor: Advanced Disposal Waste Management Other: tbd

5. Security

- a. Are there onsite parking spaces? No Yes If yes, how many? _____ and describe the parking security plan: _____
- b. Is there a loading zone? No Yes If yes, describe the loading area security plan: Employee patrolled
- c. Will you have security personnel on premise? No Yes If yes, how many? _____ and answer the following:
 What are their responsibilities? _____
 Is security equipment used? No Yes If yes, describe _____
 List their licensing, certification, or training credentials _____
- d. Will there be security cameras? No Yes If yes, how many? 16 and list locations: indoor / outdoor
 full coverage of customer and employee areas
- e. Will searches/identification checks be done upon entry? No Yes If yes, describe _____

6. Percentage of Sales (must total 100%)

Alcohol	<u>20</u> %	Food	<u>70</u> %	Secondhand Merchandise	<u>0</u> %	Precious Metals & Gems	<u>0</u> %
Entertainment	<u>10</u> %	Cigarettes	<u>0</u> %	Personal Services (such as tattoo, body piercing, salon, tailor, tanning, etc.)	<u>0</u> %	Other	<u>0</u> %
Pawnbroker Activity	<u>0</u> %	Salvaged Materials (such as scrap metal)	<u>0</u> %			Describe:	_____

7. Businesses/Licenses on the Premises (check all that apply):

- Type 1**
- Full Service Restaurant Cafe/Coffee Shop Deli or Fast Food Restaurant Private/Fraternal/Veterans Club
- Night Club Tavern Cocktail Lounge Teen Club
- Banquet Hall Sports Facility Bowling Alley
- Hotel/Motel : Number of Floors: _____ Rooming House: Number of Floors: _____
 Number of Rooms: _____ Number of Rooms: _____

- Type 2**
- Liquor Store Corner Store Supermarket Convenience Store
- Gas Station Amusement/Phonograph Distributor Recycling, Salvage or Towing
- Used Car Dealer Personal Service Establishment (such as tattoo business, hair salon, tailor, etc.) Recording Studio

What other licenses/permits will you hold at this location? (check all that apply)

Occupancy Permit Cigarette & Tobacco Gas Station Extended Hours Class "B" Tavern Weights & Measures

Secondhand Dealer Precious Metal & Gem Other: Class C Wine Lic

8. Legal Capacity (only if a Type 1 premises in #7 above)

Capacity 99 (Call the Milwaukee Development Center at 414-286-8211 if you have questions.)

9. Premises Description

- a. Identify all area(s) of the premises that will be used in operating this business (include areas used only for storage):
 1st Floor 2nd Floor Basement Storage Patio Beer Garden Sidewalk Café Deck Rooftop
 Other: Describe: courtyard with food trucks
- b. Describe Location: Major Thoroughfare Secondary Street Other: _____
- c. Nearest Major Cross Street: Corner of Humboldt Ave and North Ave
- d. Describe Building: Free Standing Building Strip Mall Other: _____
- e. Describe Premises Structure: Single Story Multi-Story - # of Stories 3 Other: _____
- f. Describe Surrounding Area: Commercial Residential Industrial Other: _____
- g. Building Owner Name: Clarence Morse Phone Number: 414.213.7223
 Building Owner Address: 428 E Bruce Street, Milwaukee, WI 53204

10. Hours of Operation & Customers

Will customers be entering the premises? No Yes

Day of the Week	Proposed Hours of Operation:		Estimated Number of Customers expected each day	Potential Age Range of Customers	Class B Tavern Applicant Only: Age Restriction (if none, write 'None')
	Open Time (include a.m. or p.m.)	Close Time (include a.m. or p.m.)			
Sunday	7am	6pm	300	16-99	minors with parents
Monday	7am	8pm	200	16-99	minors with parents
Tuesday	7am	8pm	200	16-99	minors with parents
Wednesday	7am	8pm	200	16-99	minors with parents
Thursday	7am	8pm	200	16-99	minors with parents
Friday	7am	10pm	300	16-99	minors with parents
Saturday	7am	10pm	300	16-99	minors with parents

An Extended Hours Establishment License is required for any convenience store, filling station, personal service establishment (such as tattoo, body piercing, salon, tailor, tanning, etc.), recording studio or restaurant which is open between the hours of 12:00 a.m. and 5:00 a.m.

Alcohol Establishments Permitted Hours of Operation: Class A: 8:00 am to 9:00 pm Sunday thru Saturday
 Class B: 6:00 am to 2:00 am Sunday thru Thursday, 6:00 am to 2:30 am Friday & Saturday

Entertainment Outdoor Closing Hours: 10:00pm Sunday-Thursday; 12:00am Friday & Saturday; unless a different time, either earlier or later. Is established by the Common Council in its approval of the licensee's plan of operation.

11. Signature(s)

 Signature of Sole Proprietor, Partner, or 20% or more Shareholder
 (If there are no 20% or more shareholders,
 Corporate Officer-print name/title and sign)

 Signature of additional partner or 20% or more shareholder

See Application Information for a complete list of all required application forms.



ALCOHOL BEVERAGE & PUBLIC ENTERTAINMENT PREMISES SUPPLEMENTAL APPLICATION

Office of the City Clerk License Division
200 E. Wells St. Room 105, Milwaukee, WI 53202
(414) 286-2238 e-mail address: license@milwaukee.gov www.milwaukee.gov/license

Legal Entity Name: humboldt gardens LLC

Premise Address: 2249 N Humboldt Ave, Milwaukee, WI 53212

Proximity of Premises to Church, School, Daycare Center or Hospital

Is the building within 300 feet of any church, school, daycare center or hospital? No Yes

"Service Bar Only" Designation

If applying for Class B or C license, are you applying for "Service Bar Only"? No Yes

Service Bar Only means customers cannot sit at the bar. Alcohol is served to employees who serve patrons seated at tables. No stools, chairs or other articles of furniture shall be placed at the service bar for patrons to sit upon.

Business Information

a) Are you taking out this application for anyone that may not be eligible for a license? No Yes

If yes, list their name and address: _____

b) Will the agent, a partner or the individual licensee be conducting the day-to-day operations of the business? No Yes

If no, list the name and address of the person(s) who will: _____

Class B Applicants: If the agent, a partner or the individual licensee will not be conducting the day-to-day operations of the business, the person(s) listed above must obtain a Class B Managers license.

c) Does anyone else have money invested or any other interest in this business? No Yes

If yes, explain: _____

d) Have you made an agreement with anyone to repay any loan or any other payments based upon income from the business?

No Yes If yes, list name and address: _____

Property Information (New & Transfer Applicants Only)

a) Do you own or lease the building? Own Lease

b) **Who owns the fixtures (for example, coolers, etc.)?** humboldt gardens llc _____

c) Are you purchasing the stock and/or fixtures? No Yes If yes, amount paid \$ 10000 _____

d) Total amount paid for business \$ 0 _____

e) Total amount paid for goodwill of the business \$ 0 _____

Goodwill comprises the reputation and customer relationships of an existing business. If the price you pay for the business exceeds the fair market value of all of the rest of the assets of the business, the excess may be considered goodwill.

f) Have you made arrangements with the seller for payment of personal property taxes? No Yes

Lease Information (New & Transfer Applicants who are leasing the premises only)

a) Date lease begins _____ Ends _____

b) Monthly rental \$ _____

c) Do you have an option to renew the lease? No Yes

d) Does your lease allow for assignment to another party without the consent of the owner? No Yes

e) For what length of time have you been guaranteed occupancy (number of years)? _____

Lease Information (Continued)

- f) In addition to paying the monthly rental, will you have to pay anything additional to the owner of the building to guarantee performance of the lease? No Yes If yes, explain _____
- g) Does the present owner or occupancy object to the granting of your license? No Yes
If yes, explain _____

Change of Agent Applicants Only

Have there been any changes to the floor plan since the last application was submitted? No Yes
If no, a new floor plan is not required. If yes, submit a new floor plan and explain the change(s):
south side of building was torn down. see new floorplan

Signature

Clarence Morse

Digitally signed by Clarence Morse
Date: 2021.06.01 15:54:18 -0500

Signature of Sole Proprietor, Partner or 20% or More Shareholder
(If no 20% or more Shareholder, Corporate Officer - print name/title and sign)

Note: All information contained in this application is subject to approval by the Common Council.
Deviating from approved plan of operation will subject licensee to citations, and/or suspension or non-renewal of the license.
Contact the License Division for information on how to request changes.

New and transfer of premises applicants must submit the following:

- Detailed floor plan
- If a restaurant, copy of the menu



PUBLIC ENTERTAINMENT PREMISES LICENSE SUPPLEMENTAL APPLICATION

Office of the City Clerk License Division
200 E. Wells St. Room 105, Milwaukee, WI 53202
(414) 286-2238 www.milwaukee.gov/license e-mail address: license@milwaukee.gov

PREMISES ADDRESS: 2249 N Humboldt Blvd, Milw WI 53212

TYPES OF ENTERTAINMENT (CHECK ALL THAT APPLY)

- | | | | |
|---|---|---|--|
| <input checked="" type="checkbox"/> Instrumental Musicians | <input type="checkbox"/> Battle of the Bands | <input type="checkbox"/> Dancing by Performers | <input type="checkbox"/> Amusement Machine
How many? _____ |
| <input type="checkbox"/> Bands | <input type="checkbox"/> Comedy Acts | <input type="checkbox"/> Adult Entertainment/
Strippers/Erotic Dance | <input type="checkbox"/> Concerts
Approx. # per year? _____ |
| <input type="checkbox"/> Bowling Alley
How many? _____ | <input checked="" type="checkbox"/> Disc Jockey | <input type="checkbox"/> Wrestling | <input type="checkbox"/> Theatrical Performance
Approx. # per year? _____ |
| <input type="checkbox"/> Pool Tables
How many? _____ | <input type="checkbox"/> Magic Shows | <input type="checkbox"/> Patron Contests | <input type="checkbox"/> Jukebox |
| <input type="checkbox"/> Motion Pictures (movies by
admission) - How many? _____ | <input type="checkbox"/> Poetry Readings | <input checked="" type="checkbox"/> Patrons Dancing | <input type="checkbox"/> Karaoke |
| <input type="checkbox"/> Other: _____ | | | |

Entertainment Outdoor Closing Hours: 10:00pm Sunday-Thursdays; 12:00am Friday & Saturday; unless a different time, either earlier or later, is established by the Common Council in its approval of the licensee's plan of operation.

PROMOTERS/SOUND AMPLIFICATION

Will promoters ever be used for any of the entertainment? No Yes If Yes, Describe: _____

At any time will sound amplification be used? No Yes If Yes, Describe: DJ speakers, Instrumental Speakers

LEGAL CAPACITY OF PREMISES

99 (Call the Development Center at 414-286-8211 with questions.) Legal capacity determines the fee for your Public Premises License. If you would like to request the license be approved with a lower capacity than that listed above, indicate the lower capacity here: _____. If approved, this lower capacity will print on your license and override the capacity listed on your Occupancy Permit.

ACKNOWLEDGEMENT/SIGNATURE

I understand that after the license has been issued, a change to the plan of operation will require a written request to change and approval from the Common Council. I agree to inform the City Clerk within 10 days of any substantial changes in the information supplied in this application. I understand that I shall not willfully refuse to provide the services offered under this license, or add charges or require deposits not reasonable for the general public because of race, color, sex, religion, national origin or ancestry, age, handicap, lawful source of income, marital status, sexual orientation, gender identity or expression, familial status or the fact that a person is now or has been a member of the military service, or dressed in uniform or not; and shall not seek such information as a condition of employment, or penalize any employee or discriminate in the selection of personnel for training or promotion on the basis of such information.

I have knowledge of the City Ordinances currently regulating public entertainment, and understand that the license may be subject to suspension, non-renewal or revocation, if I violate any rule, law or regulation of the city of Milwaukee and State of Wisconsin.

[Signature]
Signature of Sole Proprietor, Partner or 20% or More Shareholder
(If no 20% or more Shareholder, Corporate Officer - print name/title and sign)

Office Use Only:
Initials: _____ Filed: _____ App: _____
Only PEP? No Yes If Yes, Queue to MPD and Email Mgrs/Team Lead (must be heard w/in 60 days)

REVISION TABLE	NUMBER	DATE	REVISION BY	DESCRIPTION

DATE:	3/25/2021
SCALE:	
SHEET:	P-1

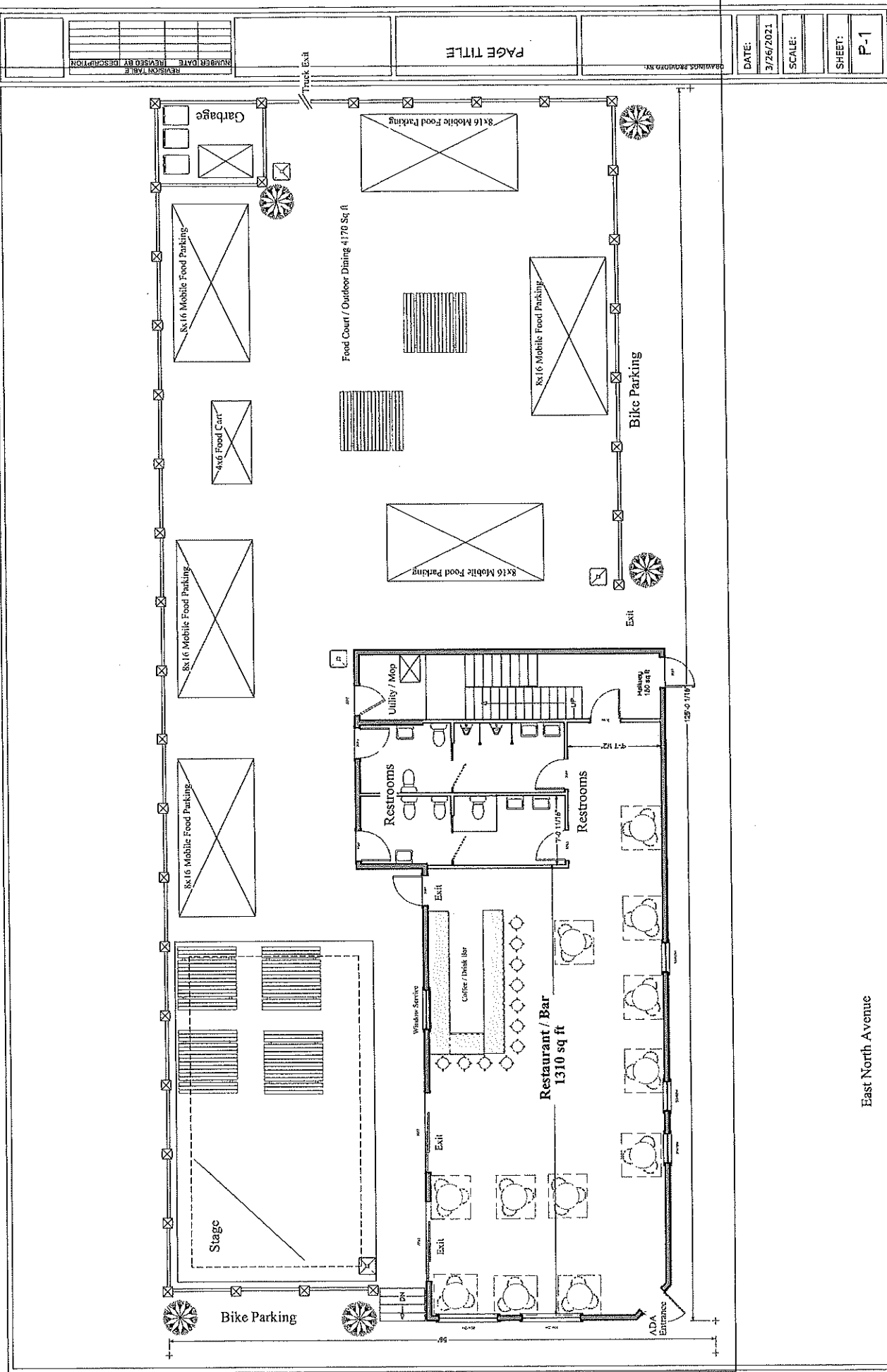

East North Avenue

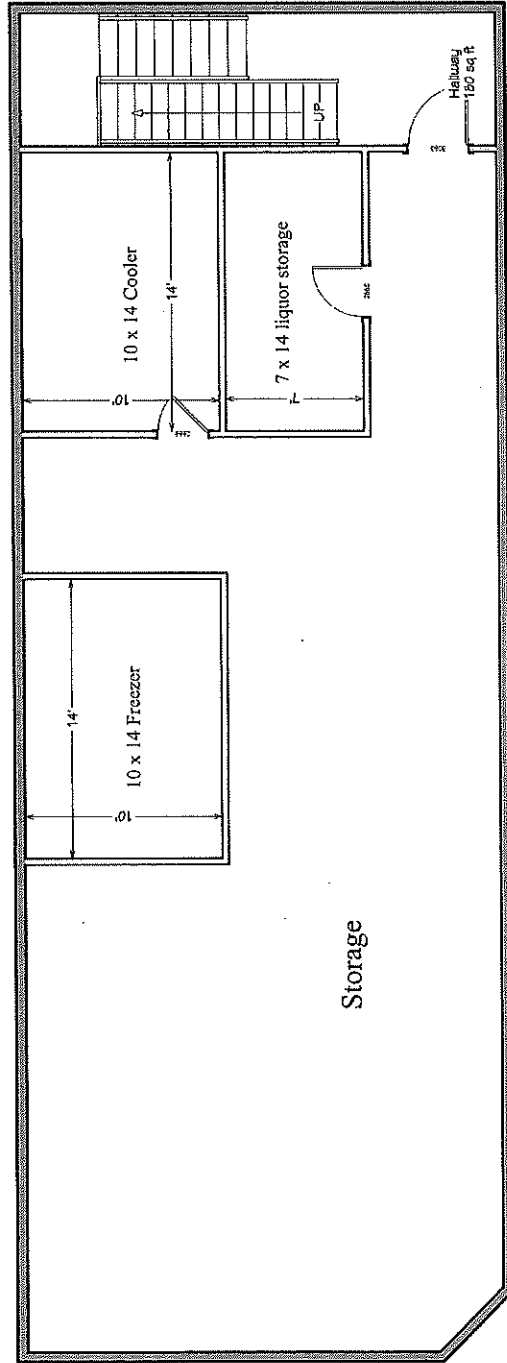

Humboldt Blvd

Clarence Morse / Humboldt Gardens
LLC

2249 N Humboldt Blvd

6/1/2021 total sq ft 1600 Basement

East North Avenue



APPLICATION AMENDMENT

Office of the City Clerk License Division
200 E. Wells Street, Room 105, Milwaukee, WI 53202 (414) 286-2238

Date: 12-20-21

To the License Division of the City of Milwaukee:

I, Clarenc Peter Morse, wish to amend my answer(s) on the application for a

Liquor/Bus in license at 2249 N. Humboldt Blvd Mke, WI 53211
(type of license) (premises address, if applicable)

by adding or amending the following information (complete only those sections being amended):

1. Answer to Question(s) # _____ should be: _____
2. Agent should be (full legal name): _____ Also complete 3, 4, 5 & 6
3. Date of birth should be: _____
4. Home address should be (include city/state/zip): _____
5. Phone number should be (include area code): _____
6. Driver's License Number/State ID Number should be: _____
7. Corporation/LLC name should be (full legal name): _____
8. Business name should be: _____
9. Premises address should be (include city/state/zip): _____
10. Business phone number should be (include area code): _____
11. Mailing address should be (include city/state/zip): 428 E Bruce St, Mke, WI 53202
12. Email address should be: _____
13. Recycling/Salvaging/Towing: Location where vehicle will be parked should be (include city/state/zip): _____
14. Class B Tavern: Age Distinction should be: _____
15. Other: _____

(Check with the License Division before submitting "Other" amendments using this form.)

[Signature]
Signature of Licensee (Individual, Partner, or Agent of Corp/LLC)

Office Use Only: Application #: _____ Date: _____ Initials: _____ To LC: _____
LC Email: MPD NS HD Initials: _____