



STUPAR, SCHUSTER & BARTELL, S.C.

A Limited Liability Organization
Attorneys at Law

George S. Stupar (1940-1975)

Michael P. Stupar
Jeffrey S. Schuster
Thomas M. Bartell, Jr.

Suite 1800
633 West Wisconsin Avenue
Milwaukee, WI 53203-1955

414-271-8833
Fax: 414-271-2866
E-mail: ssb@ssblawsc.com

Todd T. Nelson
James J. Wold
Janine L. Collette

March 11, 2019

VIA CERTIFIED MAIL – RETURN RECEIPT REQUESTED

Milwaukee City Clerk
Milwaukee City Hall
200 East Wells Street, Room 205
Milwaukee, Wisconsin 53202

Re: C.I. File No. 1030-2019-263
Claim for Damages – Sheree Townsend
Appeal of Claim Denial

CITY ATTORNEY
2019 MAR 14 PM 4:20

Dear Milwaukee City Clerk:

We represent the claimant, Sheree Townsend, in the above-referenced matter, and are writing to appeal our client's claim denial mailed on February 27, 2019. Please find enclosed a copy of your claim denial letter dated February 21, 2019, and a copy of the postmarked mailing envelope. This letter serves as claimant's written statement requesting a hearing on the matter.

Thank you for your attention.

Very truly yours,

Janine L. Collette, Esq.

cc: Sheree Townsend

CITY OF MILWAUKEE
2019 MAR 13 P 2:03
CITY CLERK'S OFFICE

STUPAR, SCHUSTER & BARTELL, S.C.
A Limited Liability Organization
Attorneys at Law
633 West Wisconsin Avenue
Milwaukee, WI 53203-1955

PLACE STICKER AT TOP OF ENVELOPE TO THE RIGHT
OF THE RETURN ADDRESS. FOLD AT DOTTED LINE
CERTIFIED MAIL

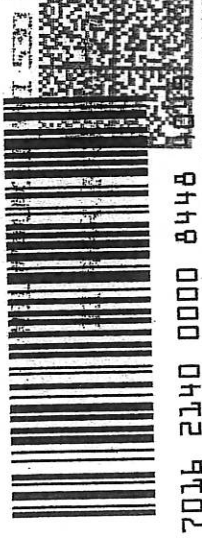

UNITED STATES POSTAL SERVICE
\$006.80
02 1P 0000899711 MAR 11 2019
MAILED FROM ZIP CODE 53203

CITY OF MILWAUKEE
2019 MAR 13 AM 11:27
CITY CLERK'S OFFICE

Milwaukee City Clerk
Milwaukee City Hall
200 East Wells Street, Room 205
Milwaukee, Wisconsin 53202

Over **45** years
of service to the
Community

Return Receipt Requested



On this day JAN 29, 2019
At About 9:30AM in the morning
My Car was parked outside
on 60th and Villard when one
of the City trucks ride into
the back of my car pushing
My car ~~into~~ into a big
thing of snow with the back
of my car all ~~was~~ messed up

~~pictures were taken and~~ RECEIVED
OFFICE OF CITY ATTORNEY

~~CAR~~

FEB 1-2019

the people came out took: ^{3:15} AM/PM
pictures and gave my ALL the
info in need ~~to get my car~~
filing A CLAIM for my car to
get fix.

My name is Sherce Townsend
(414) 334-8146 if you have any??
Also this is the city vehicle number
(32511)

Equip No. 32511	CITY OF MILWAUKEE FLEET ACCIDENT REPORT	APPED 2/12/2019	ME-4
Mileage/Hours		<input type="checkbox"/> Investigative	Claim No
Ro No		<input checked="" type="checkbox"/> Fleet Accident	Operator's Dept. OPS-SAN
Rept No		<input type="checkbox"/> Equipment Damage Only	Operator's License No 1c A436-5017-9389-04
	<input type="checkbox"/> Vandalism or Theft		

1a Name-Address City Operator ALDRIDGE, KEVIN A 4723 W GARFIELD AV		1d Supervisor & Phone B. BELOT 708-1688	
2a Date-Time of Accident 01/29/2019 9:45 AM		2b Location of Accident 6000 W VILLARD AVE	
		2c. <input type="checkbox"/> YES <input checked="" type="checkbox"/> NO	

3. Description of Accident Unit 1 SB (R Lane) on N60th street was struck by unit 2 on the left side of plow blade causing unit 1 to hit parked unoccupied unit 3 causing major damage. Unit 2 did not stop.

Unit 3 was driven from scene by owner.

4a. City Vehicle 2010 25 YD REAR LOAD FLIPPER PACKER +LIFT BAR	Description	VIN 1M2AU02C1AM004662	License No 78831
--	-------------	-----------------------	------------------

4b. Damage Description NONE

5a. Occupants of City Vehicle	Name ALDRIDGE, KEVIN A	Address 4723 W GARFIELD AV	Injury	Phone 262-744-4352
5b. Passenger	Name	Address	Injury	Phone

6a. Unit No 2	Description 6b SMALL BLACK SUV	License No 6c UNKNOWN	Ins Co 6d UNKNOWN
---------------	--------------------------------	-----------------------	-------------------

4b. Damage Description UNKNOWN FLED SCENE	(OUB.2)
---	---------

7. Owner	Name UNKNOWN FLED SCENE	Address UNKNOWN FLED SCENE	Injury UNKNOWN FLED SCENE	Phone UNKNOWN FLED SCENE
----------	-------------------------	----------------------------	---------------------------	--------------------------

8a. Driver	Name UNKNOWN FLED SCENE	Address UNKNOWN FLED SCENE	Injury UNKNOWN FLED SCENE	Phone UNKNOWN FLED SCENE
------------	-------------------------	----------------------------	---------------------------	--------------------------

8b. Passenger	Name	Address	Injury	Phone
8c. Passenger	Name	Address	Injury	Phone

9a. Unit No 3	Description 9b 2018 Mitsubishi Mirage G4 4DR SEDAN	License No 6c ADM-5325	Ins Co 9d UNKNOWN
---------------	--	------------------------	-------------------

4b. Damage Description REAR LEFT BUMPER, FENDER AND LIGHT

7. Owner	Name SHEREE TOWNSEND	Address 5416 N 56TH ST 53218	Injury	Phone 414-334-8146
----------	----------------------	------------------------------	--------	--------------------

8a. Driver	Name PARKED AT CURB UNOCCUPIED	Address	Injury	Phone
------------	--------------------------------	---------	--------	-------

8b. Passenger	Name	Address	Injury	Phone
---------------	------	---------	--------	-------

8c. Passenger	Name	Address	Injury	Phone
---------------	------	---------	--------	-------

12a. Witness	Name	Address	Phone
--------------	------	---------	-------

12b. Witness	Name	Address	Phone
--------------	------	---------	-------

SAFETY EQUIPMENT

1=Shoulder Belt 5=Helmet
2=Lap Belt 6=Eye Protect
3=Child Res 7=Helmet & Eye
4=Air Bag 8=None

ENTER ONE NUMBER FOR EACH OCCUPANT PER UNIT

UNIT 1			UNIT 2		
1	2	3	1	2	3
4	5	6	4	5	6
Other 7			Other 7		

CYCLE OR

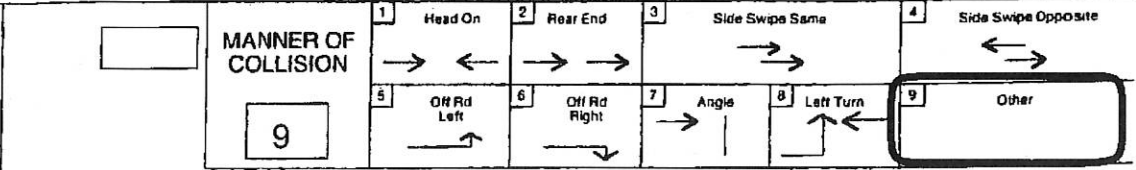

DRIVER CONDITION (OR PEDESTRIAN)

1 Had been drinking
2 Use of drugs
3 Physical disability
4 Other

UNIT 1	UNIT 1	UNIT 1
UNIT 2	UNIT 2	UNIT 2

DRIVER FACTOR (OR PEDESTRIAN)

1 Appeared normal
2 Reduced alertness
3 Ability impaired

UNIT 1	1
UNIT 2	NA

Draw diagram of accident

Indicate north with an arrow in the circle

81 PICTORIAL REPRESENTATION OF NARRATIVE

Skidmarks to Impact
Unit 1 Unit 2
FT FT

80

SECTION
D

Narrative:

83

WEATHER CONDITION

- 1. Clear
- 2. Cloudy
- 3. Rain
- 4. Snow or Ice
- 5. Fog or Mist
- 6. Sleet

89

2

Circle Area Of Vehicle Damage

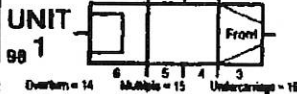

UNIT 98 1

Overturn - 14 Multiple - 15 Undercarriage - 16

1	Scratched	1	Disposable	100
2	Dented	99	Y/N	
3	Structural			

Vehicle Removed By: DRIVER

Circle Area Of Vehicle Damage

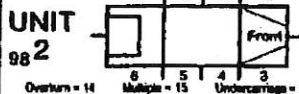

UNIT 98 2

Overturn - 14 Multiple - 15 Undercarriage - 16

1	Scratched	1	Disposable	100
2	Dented	99	Y/N	
3	Structural			

Vehicle Removed By: DRIVER

ROAD CONDITION

- 1. Dry
- 2. Snow or ice
- 3. Wet
- 4. Gravel
- 5. Slush
- 6. Muddy
- 7. Oily
- 8. Other

90

2

Damage
4b. Description Cont'd. 12 PICTURES

Investigated by ERNEST STUBBS III Date 1/29/2019

Driver's Signature SEE DRIVER STATEMENT Date _____

Supervisor's Signature _____ Date _____

Drivers Accident Statement Form

Return this form to: Fax # 414-286-8514

ATTN: Ernest

Name of Driver: Kevin Aldridge Dr/Lic # A436-5017-9389-04

Address 423 West Garfield Ave. Zip Code 53208 Personal Phone # (262) 744-4352

Date/Time (Of Accident): 01/29/19 / 9:50 A.M Police Report? NO

Location of Accident 60th Villard / 5227th North 60th St.

City Equipment #: 32511 Using Department SAN

Supervisor Name/Phone # B. Berot 708-1688

Details and Circumstances of Incident

all of the WHO, WHEN, WHAT, WHERE, AND HOW Drivers Statement: Was coming down both street.
A small black SUV was on the driver side of me, then
merged into my lane, side swiping my truck, which caused me
to hit the parked vehicle that was on both street. I hit the
parked vehicle with the corner of my plow blade. On the
black SUV ran the light and kept going not stopping.
The parked vehicle was empty. No one was in it.

Any information known about the other unit: _____

Signature Kevin

Date 01/29/19

Equip No. 32511	CITY OF MILWAUKEE FLEET ACCIDENT REPORT <input type="checkbox"/> Investigative <input checked="" type="checkbox"/> Fleet Accident <input type="checkbox"/> Equipment Damage Only <input type="checkbox"/> Vandalism or Theft	APPED 2/12/2019
Mileage/Hours		Claim No
Ro No		Operator's Dept. OPS-SAN
Rept No		Operator's License No A436-5017-9389-04

1a Name-Address City Operator ALDRIDGE, KEVIN A 4723 W GARFIELD AV	1d Supervisor & Phone B. BELOT 708-1688
2a Date-Time of Accident 01/29/2019 9:45 AM	2b Location of Accident 6000 W VILLARD AVE
2c. Police Dept. Notified? <input type="checkbox"/> YES <input checked="" type="checkbox"/> NO	

3. Description of Accident Unit 1 SB (R Lane) on N60th street was struck by unit 2 on the left side of plow blade causing unit 1 to hit parked unoccupied unit 3 causing major damage. Unit 2 did not stop.

Unit 3 was driven from scene by owner.

4a. City Vehicle 2010 25 YD REAR LOAD FLIPPER PACKER +LIFT BAR	Description	VIN 1M2AU02C1AM004662	License No 78831
--	-------------	-----------------------	------------------

4b. Damage Description NONE

5a. City Vehicle ALDRIDGE, KEVIN A 4723 W GARFIELD AV	Name	Address	Injury	Phone 262-744-4352
5b. Passenger	Name	Address	Injury	Phone

6a. Unit No 2	6b. Description SMALL BLACK SUV	6c. License No UNKNOWN	6d. Ins Co UNKNOWN
---------------	---------------------------------	------------------------	--------------------

4b. Damage Description UNKNOWN FLED SCENE (OUB.2)

7. Owner UNKNOWN FLED SCENE	Name	Address	Injury	Phone
-----------------------------	------	---------	--------	-------

8a. Driver UNKNOWN FLED SCENE	Name	Address	Injury	Phone
-------------------------------	------	---------	--------	-------

8b. Passenger	Name	Address	Injury	Phone
---------------	------	---------	--------	-------

8c. Passenger	Name	Address	Injury	Phone
---------------	------	---------	--------	-------

9a. Unit No 3	9b. Description 2018 Mitsubishi Mirage G4 4DR SEDAN	9c. License No ADM-5325	9d. Ins Co UNKNOWN
---------------	---	-------------------------	--------------------

4b. Damage Description REAR LEFT BUMPER, FENDER AND LIGHT

7. Owner SHEREE TOWNSEND 5416 N 56TH ST 53218	Name	Address	Injury	Phone 414-334-8146
---	------	---------	--------	--------------------

8a. Driver PARKED AT CURB UNOCCUPIED	Name	Address	Injury	Phone
--------------------------------------	------	---------	--------	-------

8b. Passenger	Name	Address	Injury	Phone
---------------	------	---------	--------	-------

8c. Passenger	Name	Address	Injury	Phone
---------------	------	---------	--------	-------

12a. Witness	Name	Address	Phone
--------------	------	---------	-------

12b. Witness	Name	Address	Phone
--------------	------	---------	-------

SAFETY EQUIPMENT

1=Shoulder Belt 5=Helmet
 2=Lap Belt 6=Eye Protect
 3=Child Res 7=Helmet & Eye
 4=Air Bag 8=None

ENTER ONE NUMBER FOR EACH OCCUPANT PER UNIT

UNIT 1	UNIT 2
1 2 3	1 2 3
4 5 6	4 5 6
Other 7	Other 7

CYCLE OR

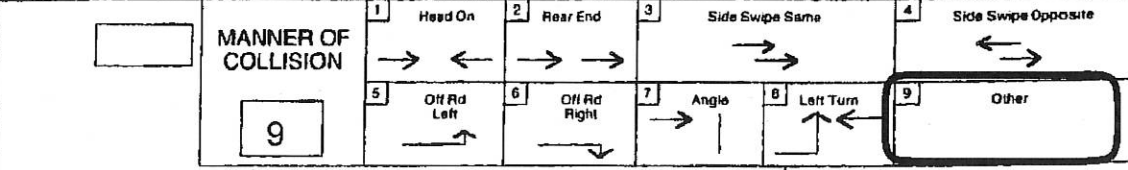

DRIVER CONDITION (OR PEDESTRIAN)

1 Had been drinking
 2 Use of drugs
 3 Physical disability
 4 Other

UNIT 1	UNIT 1	UNIT 1
UNIT 2	UNIT 2	UNIT 2

DRIVER FACTOR (OR PEDESTRIAN)

1 Appeared normal
 2 Reduced alertness
 3 Ability impaired

UNIT 1	1
UNIT 2	NA

Draw diagram of accident
Indicate north with an arrow in the circle

81 PICTORIAL REPRESENTATION OF NARRATIVE

Skidmarks to Impact
Unit 1 Unit 2
FT FT

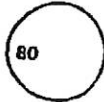

SECTION D

Narrative:
83

WEATHER CONDITION

1. Clear	5. Fog or Mist
2. Cloudy	6. Steel
3. Rain	
4. Snow or ice	89 2

Circle Area Of Vehicle Damage				Circle Area Of Vehicle Damage			
UNIT 98 1				UNIT 98 2			
9	10	11	12	9	10	11	12
Front				Front			
Overturn - 14		Multiple - 15		Overturn - 14		Multiple - 15	
Undercarriage - 16				Undercarriage - 16			
Damage 1	Scratched	Disabling		Damage 1	Scratched	Disabling	
Damage 2	Dented		100	Damage 2	Dented		100
Severity 3	Structural	99	Y/N	Severity 3	Structural	99	Y/N
Vehicle Removed By: DRIVER				Vehicle Removed By: DRIVER			
101				101			

ROAD CONDITION

1. Dry	6. Muddy
2. Snow or ice	7. Oily
3. Wet	8. Other
4. Gravel	
5. Slush	90 2

Damage
4b. Description Cont'd. 12 PICTURES

Investigated by ERNEST STUBBS III Date 1/29/2019

Driver's Signature SEE DRIVER STATEMENT Date _____

Supervisor's Signature _____ Date _____

FEB 1 - 2019

3:15 A.M. P.M.

AMATO COLLISION CENTER
8301 NORTH 76TH STREET
MILWAUKEE, WI 53223
OFFICE: (414)357-8500 FAX: (414)357-8161

*** PRELIMINARY ESTIMATE ***

01/29/2019 02:46 PM

Owner

Owner: SHEREE TOWNSEND
Address:

Work/Day: (414)334-8146

Inspection

Inspection Date: 01/30/2019 10:39 AM

Inspection Type:

Repairer

Repairer: AMATO COLLISION CENTER
NORTH
Address: 8301 N 76TH ST
City State Zip: MILWAUKEE, WI 53223
Email: amatocolln@yahoo.com

Contact: JASON BRAATZ

Work/Day: (414)357-7800

Work/Day: (414)357-8161

Target Complete Date/Time:

Days To Repair: 25

Vehicle

2018 Mitsubishi Mirage G4 ES 4 DR Sedan
3cyl Gasoline 1.2
Continuously Variable Tr

Lic Expire:
Prod Date:
Veh Insp# :
Condition:
Ext. Refinish: Two-Stage

VIN: ML32F3FJ1JHF12450
Mileage: 20,945
Mileage Type: Actual
Code: G1463A
Int. Refinish: Two-Stage

Options

2nd Row Head Airbags
Alarm System
Bucket Seats
Climate Control For A/C
Driver Knee Airbag
Electric Steering
Halogen Headlights
Intermittent Wipers
Leather Steering Wheel
Power Brakes
Power Windows
Rear Window Wiper/Washer
Stability Cntrl Suspensn
Tilt Steering Wheel
Traction Control System
Tour/Cloth Seats

AM/FM CD Player
Anti-Lock Brakes
Center Console
Compact Spare Tire
Dual Airbags
Ext Mirror Turn Signals
Head Airbags
Keyless Entry System
Lighted Entry System
Power Door Locks
Rear View Camera
Side Airbags
Strg Wheel Radio Control
Tinted Glass
Trip Computer
Wireless Audio Streaming

Air Conditioning
Auxiliary Audio Input
Chromed Alloy Wheels
Cruise Control
Elect. Stability Control
Floor Mats
IPOD Control
Leather Shift Knob
MP3 Decoder
Power Mirrors
Rear Window Defroster
Split Folding Rear Seat
Tachometer
Tire Pressure Monitor
USB Audio Input(s)

CITY CLERK'S OFFICE
2019 JAN 31 PM 12: 37
CITY OF MILWAUKEE

Damages

Line	Op	Guide	MC	Description	MFR.Part No.	Price	ADJ%	B%	Hours	R
Front Bumper										
1	N	8		Frt Bumper Cvr Overhau	Additional Labor				2.5	SM
2	I	6		Cover,Front Bumper	Repair				3.0*	SM
3	L	6	13	Cover,Front Bumper	Refinish				3.7	RF
					2.6 Surface					
					0.6 Two-stage setup					
					0.5 Two-stage					
Front Body And Windshield										
4	I	104		Fender,Front RT	Repair				6.0*	SM
5	L	104		Fender,Front RT	Refinish				2.6	RF
					2.2 Surface					
					0.4 Two-stage					
Rear Suspension										
6	N	1007		Suspension Align Rear	Additional Labor				1.0	ME
Rear Doors										
7	BR	287		Door Shell,Rear LT	Blend Refinish				1.3	RF
					0.9 Blend					
					0.4 Two-stage					
8	RI	386		Mldg,Rear Door Belt LT	R & I Assembly				0.2	SM
9	RI	327		Handle,Rr Door Outer LT	R & I Assembly				0.7	SM
Quarter And Rocker Panel										
10	L	389		Panel,Quarter LT	Refinish				4.4	RF
					2.2 Surface					
					1.5 Edge					
					0.7 Two-stage					
11	BR	390		Panel,Quarter RT	Blend Refinish				1.4	RF
					0.9 Blend					
					0.5 Two-stage					
12	E	389		Pnl,Qtr (in Window Opn LT	5301F967	\$732.75			15.7	SM
13	E	535		Pocket,Tlmp Opening LT	5301F975	\$92.65			1.2	SM
14	L	535		Pocket,Tlmp Opening LT	Refinish				0.4	RF
					0.3 Surface					
					0.1 Two-stage					
Inner Quarter & Panels										
15	I	391	07	Pnl,Wheelhouse Outer LT	Repair				6.0*	SM
16	L	391		Pnl,Wheelhouse Outer LT	Refinish				1.1	RF
					0.9 Surface					
					0.2 Two-stage					
17	E	494		Pnl,Inner Qtr Trim LT	7240A245	\$143.95			INC	SM
Deck Lid And Back Glass										
18	EC	370		Sealant Kit,Back Glass	Replace Economy	\$35.00*			2.5	SM
19	I	479		Lid,Rear Deck	Repair				3.0*	SM
20	L	479		Lid,Rear Deck	Refinish				2.1	RF
					1.9 Surface					
					0.2 Two-stage					
21	E	503		N/Plate,Deck Lid	MR108148T	\$33.93			0.2	SM
22	E	504		N/Plate,Deck Lid	7415A577	\$33.38			0.2	SM
23	E	520		Emblem,Deck Lid	7415A389	\$51.72			0.2	SM
24	E	481		Hinge,Deck Lid LT	5923A037	\$178.25			0.1	SM

25	L	481	Hinge,Deck Lid LT	Refinish 0.3 Surface 0.1 Two-stage		0.4	RF
----	---	-----	-------------------	--	--	-----	----

Rear Bumper

26	E	566	Cover,Rear Bumper	6410D181	\$504.25	0.3	SM
27	L	566	Cover,Rear Bumper	Refinish 2.6 Surface 0.5 Two-stage		3.1	RF
28	E	565	Reinf,Rear Bumper	5257A806	\$531.65	INC	SM
29	L	565	Reinf,Rear Bumper	Refinish 0.6 Surface 0.1 Two-stage		0.7	RF
30	E	572	Brkt,Rear Bumper Mtg LT	6410C433	\$19.65	INC	SM

Rear Body, Lamps And Floor Pan

31	E	509	Panel Assy,Rear Body	5281A631	\$452.45	9.7	SM
32	L	509	Panel Assy,Rear Body	Refinish 1.1 Surface 0.6 Edge 0.3 Two-stage		2.0	RF
33	E	533	Taillamp Assembly LT	8330B069	\$255.00	INC	SM

Manual Entries

34	EC	M03	Flex Additive	Replace Economy	\$9.00*		RF
35	L	M14	Corrosion Protection	Refinish		0.5*	RF
36	L	M17	Cover Car Exterior	Refinish	\$3.00*	0.2*	RF
37	I	M18	Set-Up And Measure	Repair		6.0*	FR
38	SB	M60	Hazardous Waste Removal	Sublet Repair	\$5.00*		SM
39	EC	M68	Caulk	Replace Economy	\$30.00*	0.5*	SM
39 Items							

MC Message

07 STRUCTURAL PART AS IDENTIFIED BY I-CAR
 13 INCLUDES 0.6 HOURS FIRST PANEL TWO-STAGE ALLOWANCE

Estimate Total & Entries

Gross Parts		\$3,029.63
Other Parts		\$77.00
Paint & Materials	23.9 Hours @ \$38.00	\$908.20
Parts & Material Total		\$4,014.83
Tax on Parts & Material	@ 5.600%	\$224.83

Labor	Rate	Replace Hrs	Repair Hrs	Total Hrs	
Sheet Metal (SM)	\$58.00	31.5	20.5	52.0	\$3,016.00
Mech/Elec (ME)	\$105.00		1.0	1.0	\$105.00
Frame (FR)	\$58.00		6.0	6.0	\$348.00
Refinish (RF)	\$58.00	23.9		23.9	\$1,386.20
Labor Total				82.9 Hours	\$4,855.20
Tax on Labor		@ 5.600%			\$271.89
Sublet Repairs					\$5.00
Tax on Sublet		@ 5.600%			\$0.28
Gross Total					\$9,372.03
Net Total					\$9,372.03

Alternate Parts Y/00/00/00/00/00 CUM 00/00/00/00/00 Zip Code: 53223 Default
SPPL Yes Zip Code: 00000 Default
Rate Name Default

Audatex Estimating 8.0.643 ES 01/30/2019 03:12 PM REL 8.0.643 DT 12/01/2018 DB 01/15/2019
© 2019 Audatex North America, Inc.

4.6 HRS WERE ADDED TO THIS ESTIMATE BASED ON AUDATEX'S TWO-STAGE REFINISH FORMULA.
ESTIMATE CALCULATED USING THE 2.5 HOUR MAXIMUM ALLOWANCE FOR TWO-STAGE REFINISH OF NON-FLEX, EXTERIOR SURFACES.

THIS ESTIMATE HAS BEEN PREPARED BASED ON THE USE OF ONE OR MORE REPLACEMENT PARTS SUPPLIED BY A SOURCE OTHER THAN THE MANUFACTURER OF YOUR MOTOR VEHICLE. WARRANTIES APPLICABLE TO THESE REPLACEMENT PARTS ARE PROVIDED BY THE MANUFACTURER OR DISTRIBUTOR OF THE REPLACEMENT PARTS RATHER THAN BY THE MANUFACTURER OF YOUR MOTOR VEHICLE.

Op Codes

* = User-Entered Value	^ = Labor Matches System Assigned Rates	E = Replace OEM
NG = Replace NAGS	EC = Replace Economy	OE = Replace PXN OE Srpls
UE = Replace OE Surplus	ET = Partial Replace Labor	EP = Replace PXN
EU = Replace Recycled	TE = Partial Replace Price	PM = Replace PXN Reman/Rebld
UM = Replace Reman/Rebuilt	L = Refinish	PC = Replace PXN Reconditioned
UC = Replace Reconditioned	TT = Two-Tone	SB = Sublet Repair
N = Additional Labor	BR = Blend Refinish	I = Repair
IT = Partial Repair	CG = Chippguard	RI = R & I Assembly
P = Check	AA = Appearance Allowance	RP = Related Prior Damage



This report contains proprietary information of Audatex and may not be disclosed to any third party (other than the insured, claimant and others on a need to know basis in order to effectuate the claims process) without Audatex's prior written consent.

© 2019 Audatex North America, Inc.

AUDATEX is a trademark owned by Audatex North America, Inc. All rights reserved.



Home > What's My Car Worth > Style > Options & Condition > ES Sedan 4D

Private Party Range
\$7,629 - \$9,164
 Private Party Value
\$8,397

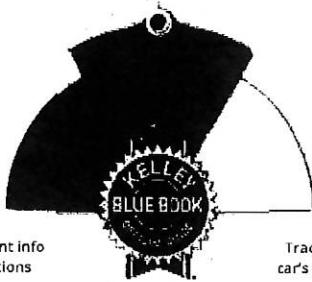

Important info & definitions

Track this car's values

PRIVATE PARTY VALUE

Leverage this value to set your price and negotiate with private-party buyers.

Average Time to Sell:



DAYS

Level of Effort:

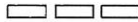

High

[See Overview of Values](#)

Condition: Good

Valid for ZIP Code 53223 through 02/11/2019

Overall Consumer Rating 4.8 / 5

★ ★ ★ ★ 10 Ratings

[Write a review](#)

See How Others Price Your Car

Set a competitive price when you know what others are asking.



2018 Mitsubishi Mirage
 G4
 \$9,633
 Mileage: 19,265



2018 Mitsubishi Mirage
 G4
 \$N/A
 Mileage: 15,819



2018 Mitsubishi Mirage
 G4
 \$11,998
 Mileage: 12,894

[Browse more listings](#)

Place an Ad

Reach serious car shoppers on both KBB.com and Autotrader.

[Get Started](#)



Autotrader

Start the Trade-in Process Online

Plus, get a no-obligation quote for your next car.



Your Trade-in Vehicle

2018 Mitsubishi Mirage G4 ES Sedan 4D

[Change Vehicle](#)

What Vehicle Are You Shopping For?

Make

Model

53223

See Local Dealers

Have You Considered

presented by  TOYOTA



Optera shown

2019 Toyota Corolla

- Explore with more. The technology-packed Corolla.
- Travel fully equipped.
- Roll in style. The eye-catching Corolla.

Explore now on toyota.com

SPONSORED

Trade Up to a New Car

2019 Kia Rio

2018 Nissan Versa Note

2018 Ford Fiesta

2019 Hyundai Accent

Est. \$253/mo*

Est. \$251/mo*

Est. \$248/mo*

Est. \$237/mo*



*Based on the Blue Book® Fair Purchase Price (click vehicle to see) for 60 months, 3.19% APR, 20% down & 6.5% tax. For illustrative purposes only and not an offer/commitment to provide credit or financing.

New Car Price Quote

3 Easy Steps!

Step 1: Select a vehicle

Step 2: Find a dealer

Step 3: Get free quotes

Mitsubishi

Mirage G4

ZIP Code: 53223

Start

Sellers Tools

Give Buyers Confidence

Show them a clean AutoCheck vehicle history report

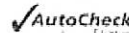

Refinance Your Car

Compare loan offers from multiple lenders to see if you can lower your monthly payment



Save on Auto Insurance

New car insurance customers report an average annual savings of over \$500 with Geico



Sellers Information

10 Steps for Selling Your Car

Our experts walk you through the steps. Get the Details

How to Improve Resale Value

Whether selling or trading in, get the most for your car with these tips. Watch video

Claim Photo

CIA File Number: 151-025107
Adjuster: Karen Morrison
Insured: City of Milwaukee
Date of Loss: 01/29/2019
Customer File Number: TBD
Policy Number:



Photo: 1
Date Taken: 02/05/2019
Taken By: Karen Morrison
Description: Mileage is 20,945

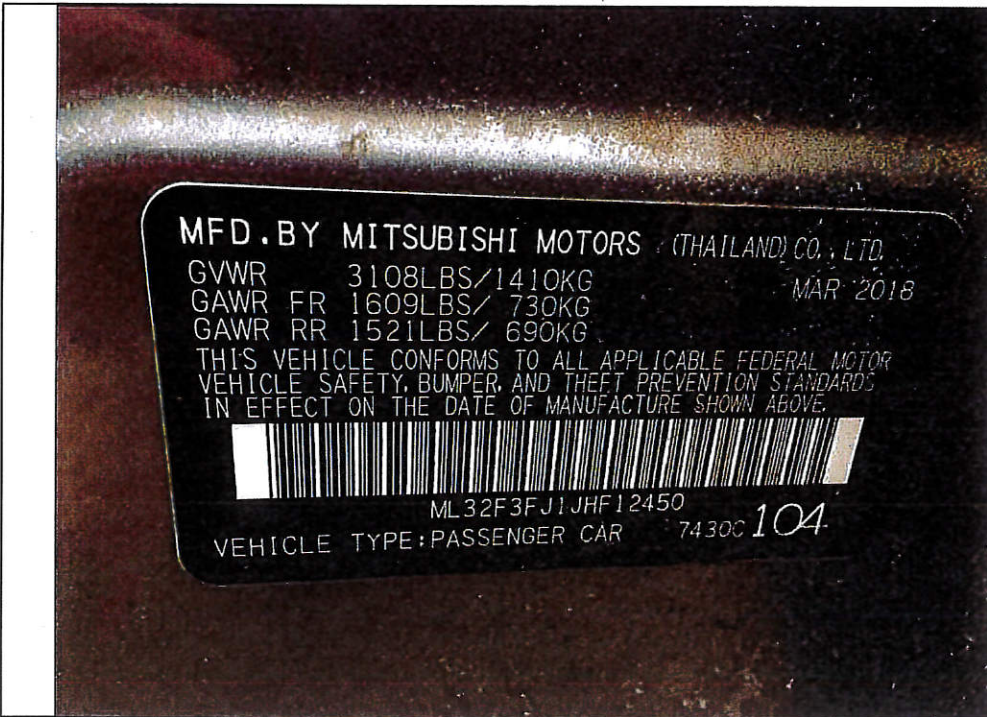

Photo: 2
Date Taken: 02/05/2019
Taken By: Karen Morrison
Description: Claimant vehicle is a 2018 Mitsubishi Mirage G4 ES, VIN# - ML32F3FJ1JHF12450

Claim Photo

CIA File Number: 151-025107
Adjuster: Karen Morrison
Insured: City of Milwaukee
Date of Loss: 01/29/2019
Customer File Number: TBD
Policy Number:



Photo: 3
Date Taken: 02/05/2019
Taken By: Karen Morrison
Description: Front left side



Photo: 4
Date Taken: 02/05/2019
Taken By: Karen Morrison
Description: Front right side

Claim Photo

CIA File Number: 151-025107
Adjuster: Karen Morrison
Insured: City of Milwaukee
Date of Loss: 01/29/2019
Customer File Number: TBD
Policy Number:



Photo: 5
Date Taken: 02/05/2019
Taken By: Karen Morrison
Description: Rear right side



Photo: 6
Date Taken: 02/05/2019
Taken By: Karen Morrison
Description: Rear left side

Claim Photo

CIA File Number: 151-025107
Adjuster: Karen Morrison
Insured: City of Milwaukee
Date of Loss: 01/29/2019
Customer File Number: TBD
Policy Number:



Photo: 7
Date Taken: 02/05/2019
Taken By: Karen Morrison
Description: Two dents located on right fender



Photo: 8
Date Taken: 02/05/2019
Taken By: Karen Morrison
Description: Very extensive damages to quarter Panel, inter panel, rear bumper, wheel well

Claim Photo

CIA File Number: 151-025107
Adjuster: Karen Morrison
Insured: City of Milwaukee
Date of Loss: 01/29/2019
Customer File Number: TBD
Policy Number:



Photo: 9

Date Taken:
02/05/2019

Taken By:
Karen Morrison

Description:
Overview of rear
left corner

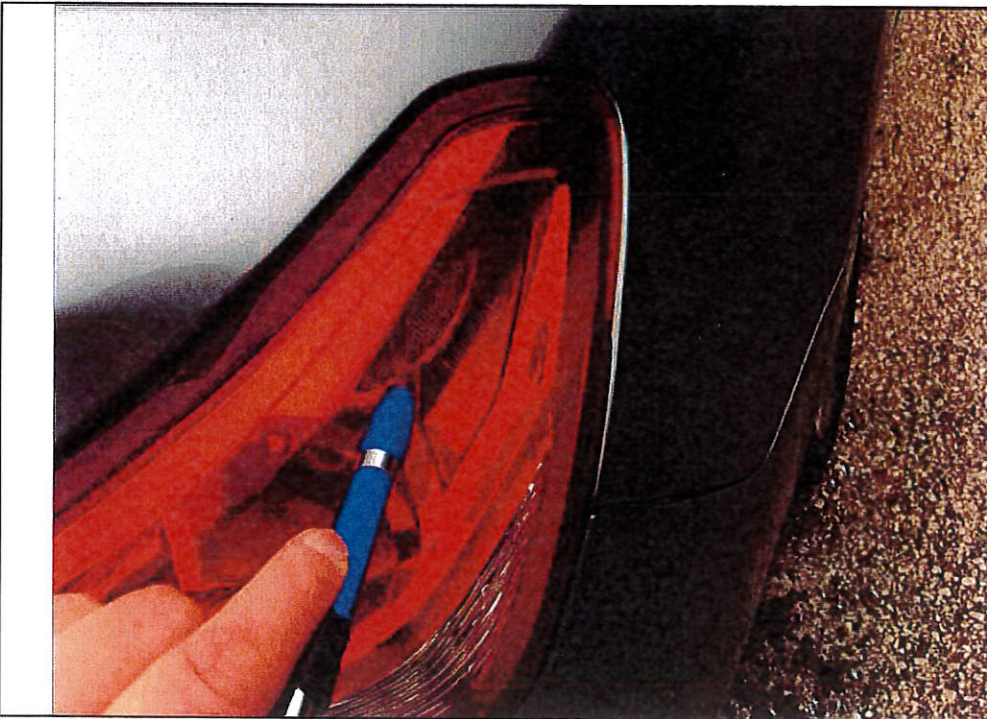

Photo: 10

Date Taken:
02/05/2019

Taken By:
Karen Morrison

Description:
Crack with hole
located on right
taillight

Claim Photo

CIA File Number: 151-025107
Adjuster: Karen Morrison
Insured: City of Milwaukee
Date of Loss: 01/29/2019
Customer File Number: TBD
Policy Number:

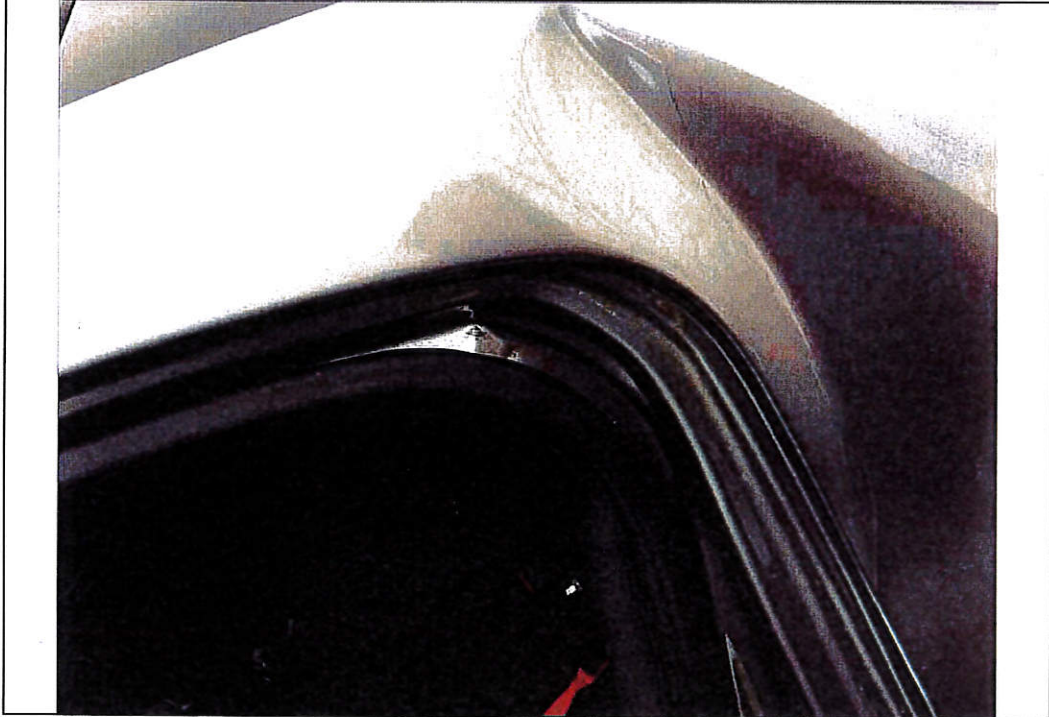

Photo: 11
Date Taken: 02/05/2019
Taken By: Karen Morrison
Description: Repair to upper pillar



Photo: 12
Date Taken: 02/05/2019
Taken By: Karen Morrison
Description: Trunk possible hidden repairs needed

Claim Photo

CIA File Number: 151-025107
Adjuster: Karen Morrison
Insured: City of Milwaukee
Date of Loss: 01/29/2019
Customer File Number: TBD
Policy Number:

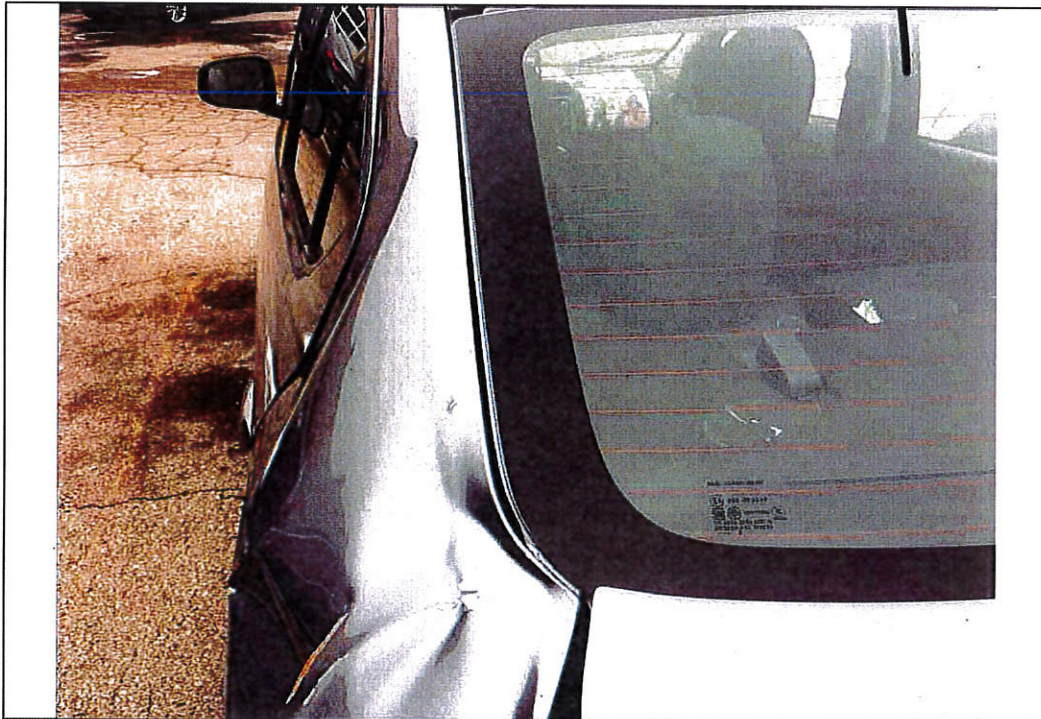

Photo: 13
Date Taken: 02/05/2019
Taken By: Karen Morrison
Description: Rear Quarter panel - No damage to rear window



Photo: 14
Date Taken: 02/05/2019
Taken By: Karen Morrison
Description: The trunk lid is bent upper left corner

Date: 2/11/2019 08:46 AM
 Estimate ID: 151-025107
 Estimate Version: 0
 Preliminary
 Profile ID: ^ Mitchell

Custard Insurance Adjusters

Damage Assessed By: Karen Morrison
 Classification: Other

Appraised For: Sheree Townsend

Condition Code: Good
 Date of Loss: 1/29/2019
 Contact Date: 2/ 4/2019
 Deductible: WAIVED
 File Number: UNKNOWN
 Claim Number: 151-025107

Arrival Date: 2/ 5/2019
 Accident Date: 1/29/2019

Claimant: Sheree Townsend
 Address: Unknown,
 Owner: Sheree Townssend
 Address: Unknown,

Mitchell Service: 911879

Description: 2018 Mitsubishi Mirage G4 ES Vehicle Production Date: 3/18
 Body Style: 4D Sed Drive Train: 1.2L Inj 3 Cyl 5M FWD
 VIN: ML32F3FJ1JHF12450 License: ADM-5325 WI
 Mileage: 20,945
 OEM/ALT: O Search Code: None
 Color: Silver

Options: PASSENGER AIRBAG, POWER LOCK, POWER WINDOW, POWER STEERING, REAR WINDOW DEFOGGER
 AIR CONDITION, TILT STEERING COLUMN, AM/FM STEREO, DRIVER AIRBAG
 FRONT SIDE AIRBAG WITH HEAD PROTECTION, ANTI-LOCK BRAKE SYS., TRACTION CONTROL
 FOG LIGHTS, REARVIEW CAMERA, TIRE INFLATION/PRESSURE MONITOR, AUXILIARY INPUT
 BLUETOOTH WIRELESS CONNECTIVITY, HD RADIO, POWER ADJUSTABLE EXTERIOR MIRROR
 AUTOMATIC TRANSMISSION, TRIP COMPUTER, FIRST ROW BUCKET SEAT, CLOTH SEAT
 SIDE AIRBAGS, SECOND ROW SIDE AIRBAG WITH HEAD PROTECTION, MP3 PLAYER
 ELECTRONIC STABILITY CONTROL, KEYLESS ENTRY SYSTEM, REAR BENCH SEAT
 STEERING WHEEL AUDIO CONTROLS

Line Item	Entry Number	Labor Type	Operation	Line Item Description	Part Type/ Part Number	Dollar Amount	Labor Units
1	100152	BDY	OVERHAUL	Frt Bumper Cover Assy			2.6
2	100017	BDY	REPAIR	Frt Bumper Cover	Existing		3.0*
3	AUTO	REF	REFINISH	Frt Bumper Cover			C 2.6
4	101239	BDY	REMOVE/REPLACE	Frt Lwr Bumper Grille	6402A281	186.65	INC #
5	AUTO	BDY	REMOVE/INSTALL	Frt Bumper Cover			INC
6	101196	BDY	REPAIR	R Fender Panel	Existing		5.0* #
7	AUTO	REF	REFINISH	R Fender Outside			C 2.0
8	100832	BDY	REPAIR	L Ctr Pillar Panel -S	Existing		2.0* #
9	AUTO	REF	REFINISH	L Center Pillar & Rocker Complete			C 2.4
10	100802	REF	BLEND	R Rear Door Outside			C 0.8
11	100962	BDY	REMOVE/INSTALL	R Rear Otr Door Belt Moulding			0.2
12	101038	BDY	REMOVE/INSTALL	R Rear Otr Door Handle			0.3 #
13	AUTO	BDY	REMOVE/INSTALL	R Rear Door Assembly			0.6
14	AUTO	BDY	REMOVE/INSTALL	R Rear Door Trim Panel			0.4
15	101294	BDY	REMOVE/INSTALL	L Roof Drip Moulding			0.3
16	100137	GLS	REMOVE/INSTALL	Back Window Glass			0.4 #
17	100791	REF	REFINISH	L Fuel Door			INC #

ESTIMATE RECALL NUMBER: 02/10/2019 18:25:14 151-025107

Mitchell Data Version: OEM: JAN_19_V

Copyright (C) 1994 - 2019 Mitchell International
 All Rights Reserved

Software Version: 7.1.234

Page 1 of 3

Date: 2/11/2019 08:46 AM
 Estimate ID: 151-025107
 Estimate Version: 0
 Preliminary
 Profile ID: * Mitchell

18	931007	MCH	REPAIR	Left Rear Suspension	Existing		1.0*
19	101252	BDY	REMOVE/REPLACE	L Quarter Outer Panel	5301F967	732.75	17.5 #
20	AUTO	MCH	REMOVE/REPLACE	L Add To R&/R&R Side Air Bag Sensor -M			0.3
21	AUTO	MCH	REMOVE/REPLACE	L Add To R&/R&R Side Curtain Air Bags-M			0.8 #
22	AUTO	REF	REFINISH	L Quarter Panel Outside			C 1.6
23	AUTO	REF	REFINISH	L Quarter Panel Edge			C 0.5
24	AUTO	REF	REFINISH	L Add For Pillar			C 0.5
25	101256	BDY	REMOVE/REPLACE	L Quarter Lamp Mount Panel	5301F975	92.65	2.0
26	AUTO	REF	REFINISH	L Lamp Panel			C 0.5
27	101266	BDY	REMOVE/REPLACE	L Otr Quarter Wheelhouse Panel -S	5301H153	215.15	3.5
28		REF	REFINISH/REPAIR	L Otr Quarter Wheelhouse Panel -S			1.5*
29	100786	BDY	REMOVE/INSTALL	Luggage Lid Garnish			0.3
30	100284	BDY	REPAIR	Luggage Lid Panel	Existing		3.0*
31	AUTO	REF	REFINISH	Luggage Lid Outside			C 1.9
32	100289	BDY	REMOVE/REPLACE	L Luggage Lid Hinge	5923A037	178.25	0.2 #
33	AUTO	REF	REFINISH	L Hinge			C 0.5
34	AUTO	BDY	REMOVE/INSTALL	Luggage Lid Assy			0.5
35	100298	BDY	REMOVE/REPLACE	Luggage Lid Adhesive Emblem	7415A389	51.72	0.2
36	100299	BDY	REMOVE/REPLACE	L Luggage Lid Adhesive Nameplate	MR108148T	33.93	0.2
37	100164	BDY	REMOVE/REPLACE	Rear Body Panel	5281A631	452.45	9.0 #
38	AUTO	REF	REFINISH	Rear Body Panel			C 1.6
39	AUTO	REF	REFINISH	Add For Inside			1.0
40	101413	BDY	REMOVE/REPLACE	L Rear Body Side Trim Panel	7240A245	143.95	INC #
41	100197	BDY	REMOVE/REPLACE	R Rear Combination Lamp Assembly	8330B070	255.00	INC
42	100198	BDY	REMOVE/REPLACE	L Rear Combination Lamp Assembly	8330B069	255.00	INC
43	AUTO	BDY	OVERHAUL	Rear Bumper Cover Assy			0.2 #
44	100168	BDY	REMOVE/REPLACE	Rear Bumper Cover	6410D181	504.25	INC #
45	AUTO	REF	REFINISH	Rear Bumper Cover			C 2.6
46	100221	BDY	REMOVE/REPLACE	Rear Bumper Clip 4@4.37	MU001623	17.48	INC
47	100223	BDY	REMOVE/REPLACE	L Rear Bumper Bracket	6410C433	19.65	INC #
48	AUTO	BDY	REMOVE/INSTALL	Rear Bumper Cover			INC #
49	100226	BDY	REMOVE/REPLACE	L Rear Bumper Pad	6410D391	4.50	INC
50	100224	BDY	REMOVE/REPLACE	Rear Bumper Reinforcement Bar	5257A806	531.65	INC #
51	936012		ADD'L COST	Hazardous Waste Disposal		5.00	*
52	936014		ADD'L COST	Flex Additive		5.00	*
53	AUTO	REF	ADD'L OPR	Clear Coat			4.1
54	900500	BDY *	REMOVE/REPLACE	Sealant Kit	New	35.00	* 0.0*
55	900500	BDY *	REMOVE/REPLACE	N/Plate, Deck Lid	New	33.38	* 0.2*
56	933005	BDY	ADD'L OPR	Restore Corrosion Protection		10.00	* 0.3*
57	933018	REF	ADD'L OPR	Mask For Overspray		5.00	* 0.3*
58	AUTO		ADD'L COST	Paint/Materials		819.40	*

* - Judgment Item
 # - Labor Note Applies
 C - Included in Clear Coat Calc

ESTIMATE RECALL NUMBER: 02/10/2019 18:25:14 151-025107
 Mitchell Data Version: OEM: JAN_19_V

Software Version: 7.1.234

Copyright (C) 1994 - 2019 Mitchell International
 All Rights Reserved

Page 2 of 3

Date: 2/11/2019 08:46 AM
 Estimate ID: 151-025107
 Estimate Version: 0
 Preliminary
 Profile ID: * Mitchell

Custard Insurance Adjusters

Damage Assessed By: Karen Morrison
 Classification: Other

Appraised For: Sheree Townsend

Condition Code: Good
 Date of Loss: 1/29/2019
 Contact Date: 2/ 4/2019
 Deductible: WAIVED
 File Number: UNKNOWN
 Claim Number: 151-025107

Arrival Date: 2/ 5/2019
 Accident Date: 1/29/2019

Claimant: Sheree Townsend
 Address: Unknown,
 Owner: Sheree Townssend
 Address: Unknown,

Mitchell Service: 911879

Description: 2018 Mitsubishi Mirage G4 ES Vehicle Production Date: 3/18
 Body Style: 4D Sed Drive Train: 1.2L Inj 3 Cyl 5M FWD
 VIN: ML32F3FJ1JHF12450 License: ADM-5325 WI
 Mileage: 20,945
 OEM/ALT: O Search Code: None
 Color: Silver
 Options: PASSENGER AIRBAG, POWER LOCK, POWER WINDOW, POWER STEERING, REAR WINDOW DEFOGGER
 AIR CONDITION, TILT STEERING COLUMN, AM/FM STEREO, DRIVER AIRBAG
 FRONT SIDE AIRBAG WITH HEAD PROTECTION, ANTI-LOCK BRAKE SYS., TRACTION CONTROL
 FOG LIGHTS, REARVIEW CAMERA, TIRE INFLATION/PRESSURE MONITOR, AUXILIARY INPUT
 BLUETOOTH WIRELESS CONNECTIVITY, HD RADIO, POWER ADJUSTABLE EXTERIOR MIRROR
 AUTOMATIC TRANSMISSION, TRIP COMPUTER, FIRST ROW BUCKET SEAT, CLOTH SEAT
 SIDE AIRBAGS, SECOND ROW SIDE AIRBAG WITH HEAD PROTECTION, MP3 PLAYER
 ELECTRONIC STABILITY CONTROL, KEYLESS ENTRY SYSTEM, REAR BENCH SEAT
 STEERING WHEEL AUDIO CONTROLS

Line Item	Entry Number	Labor Type	Operation	Line Item Description	Part Type/ Part Number	Dollar Amount	Labor Units
1	100152	BDY	OVERHAUL	Frnt Bumper Cover Assy			2.6
2	100017	BDY	REPAIR	Frnt Bumper Cover	Existing		3.0*
3	AUTO	REF	REFINISH	Frnt Bumper Cover			C 2.6
4	101239	BDY	REMOVE/REPLACE	Frnt Lwr Bumper Grille	6402A281	186.65	INC #
5	AUTO	BDY	REMOVE/INSTALL	Frnt Bumper Cover			INC
6	101196	BDY	REPAIR	R Fender Panel	Existing		5.0* #
7	AUTO	REF	REFINISH	R Fender Outside			C 2.0
8	100832	BDY	REPAIR	L Ctr Pillar Panel -S	Existing		2.0* #
9	AUTO	REF	REFINISH	L Center Pillar & Rocker Complete			C 2.4
10	100802	REF	BLEND	R Rear Door Outside			C 0.8
11	100962	BDY	REMOVE/INSTALL	R Rear Otr Door Belt Moulding			0.2
12	101038	BDY	REMOVE/INSTALL	R Rear Otr Door Handle			0.3 #
13	AUTO	BDY	REMOVE/INSTALL	R Rear Door Assembly			0.6
14	AUTO	BDY	REMOVE/INSTALL	R Rear Door Trim Panel			0.4
15	101294	BDY	REMOVE/INSTALL	L Roof Drip Moulding			0.3
16	100137	GLS	REMOVE/INSTALL	Back Window Glass			0.4 #
17	100791	REF	REFINISH	L Fuel Door			INC #

ESTIMATE RECALL NUMBER: 02/10/2019 18:25:14 151-025107
 Mitchell Data Version: OEM: JAN_19_V

Copyright (C) 1994 - 2019 Mitchell International
 All Rights Reserved

Page 1 of 3

Software Version: 7.1.234

Date: 2/11/2019 08:46 AM
 Estimate ID: 151-025107
 Estimate Version: 0
 Preliminary
 Profile ID: * Mitchell

18	931007	MCH	REPAIR	Left Rear Suspension	Existing			1.0*
19	101252	BDY	REMOVE/REPLACE	L Quarter Outer Panel	5301F967	732.75	17.5 #	
20	AUTO	MCH	REMOVE/REPLACE	L Add To R&I/R&R Side Air Bag Sensor -M				0.3
21	AUTO	MCH	REMOVE/REPLACE	L Add To R&I/R&R Side Curtain Air Bags-M				0.8 #
22	AUTO	REF	REFINISH	L Quarter Panel Outside				C 1.6
23	AUTO	REF	REFINISH	L Quarter Panel Edge				C 0.5
24	AUTO	REF	REFINISH	L Add For Pillar				C 0.5
25	101256	BDY	REMOVE/REPLACE	L Quarter Lamp Mount Panel	5301F975	92.65	2.0	
26	AUTO	REF	REFINISH	L Lamp Panel				C 0.5
27	101266	BDY	REMOVE/REPLACE	L Otr Quarter Wheelhouse Panel -S	5301H153	215.15	3.5	
28		REF	REFINISH/REPAIR	L Otr Quarter Wheelhouse Panel -S				1.5*
29	100786	BDY	REMOVE/INSTALL	Luggage Lid Garnish				0.3
30	100284	BDY	REPAIR	Luggage Lid Panel	Existing			3.0*
31	AUTO	REF	REFINISH	Luggage Lid Outside				C 1.9
32	100289	BDY	REMOVE/REPLACE	L Luggage Lid Hinge	5923A037	178.25	0.2 #	
33	AUTO	REF	REFINISH	L Hinge				C 0.5
34	AUTO	BDY	REMOVE/INSTALL	Luggage Lid Assy				0.5
35	100298	BDY	REMOVE/REPLACE	Luggage Lid Adhesive Emblem	7415A389	51.72	0.2	
36	100299	BDY	REMOVE/REPLACE	L Luggage Lid Adhesive Nameplate	MR108148T	33.93	0.2	
37	100164	BDY	REMOVE/REPLACE	Rear Body Panel	5281A631	452.45	9.0 #	
38	AUTO	REF	REFINISH	Rear Body Panel				C 1.6
39	AUTO	REF	REFINISH	Add For Inside				1.0
40	101413	BDY	REMOVE/REPLACE	L Rear Body Side Trim Panel	7240A245	143.95	INC #	
41	100197	BDY	REMOVE/REPLACE	R Rear Combination Lamp Assembly	8330B070	255.00	INC	
42	100198	BDY	REMOVE/REPLACE	L Rear Combination Lamp Assembly	8330B069	255.00	INC	
43	AUTO	BDY	OVERHAUL	Rear Bumper Cover Assy				0.2 #
44	100168	BDY	REMOVE/REPLACE	Rear Bumper Cover	6410D181	504.25	INC #	
45	AUTO	REF	REFINISH	Rear Bumper Cover				C 2.6
46	100221	BDY	REMOVE/REPLACE	Rear Bumper Clip 4@4.37	MU001623	17.48	INC	
47	100223	BDY	REMOVE/REPLACE	L Rear Bumper Bracket	6410C433	19.65	INC #	
48	AUTO	BDY	REMOVE/INSTALL	Rear Bumper Cover				INC #
49	100226	BDY	REMOVE/REPLACE	L Rear Bumper Pad	6410D391	4.50	INC	
50	100224	BDY	REMOVE/REPLACE	Rear Bumper Reinforcement Bar	5257A806	531.65	INC #	
51	936012		ADD'L COST	Hazardous Waste Disposal				5.00 *
52	936014		ADD'L COST	Flex Additive				5.00 *
53	AUTO	REF	ADD'L OPR	Clear Coat				4.1
54	900500	BDY *	REMOVE/REPLACE	Sealant Kit	New	35.00 *	0.0*	
55	900500	BDY *	REMOVE/REPLACE	N/Plate, Deck Lid	New	33.38 *	0.2*	
56	933005	BDY	ADD'L OPR	Restore Corrosion Protection		10.00 *	0.3*	
57	933018	REF	ADD'L OPR	Mask For Overspray		5.00 *	0.3*	
58	AUTO		ADD'L COST	Paint/Materials		819.40 *		

* - Judgment Item
 # - Labor Note Applies
 C - Included in Clear Coat Calc

ESTIMATE RECALL NUMBER: 02/10/2019 18:25:14 151-025107
 Mitchell Data Version: OEM: JAN_19_V

Software Version: 7.1.234

Copyright (C) 1994 - 2019 Mitchell International
 All Rights Reserved

Page 2 of 3

Estimate Totals

I. Labor Subtotals	Units	Rate	Add'l Labor Amount	Sublet Amount	Totals	II. Part Replacement Summary	Amount
Body	51.5	58.00	10.00	0.00	2,997.00 T	Taxable Parts	3,743.41
Refinish	24.4	58.00	5.00	0.00	1,420.20 T	Sales Tax @ 5.500%	205.89
Glass	0.4	58.00	0.00	0.00	23.20 T	Total Replacement Parts Amount	3,949.30
Mechanical	2.1	105.00	0.00	0.00	220.50 T		
					Taxable Labor		4,660.90
					Labor Tax @ 5.500 %		256.35
Labor Summary	78.4						4,917.25
III. Additional Costs					Amount	IV. Adjustments	Amount
Taxable Costs					829.40	Insurance Deductible	WAIVED
Sales Tax @ 5.500%					45.62	Customer Responsibility	0.00
Total Additional Costs					875.02		
Paint Material Method: Rates							
Init Rate = 34.00 , Init Max Hours = 99.9, Addl Rate = 0.00							
						I. Total Labor:	4,917.25
						II. Total Replacement Parts:	3,949.30
						III. Total Additional Costs:	875.02
						Gross Total:	9,741.57
						IV. Total Adjustments:	0.00
						Net Total:	9,741.57

This is a preliminary estimate.
Additional changes to the estimate may be required for the actual repair.

Point(s) of Impact

7 Left Rear Corner (P)

Inspection Site: Amato Collision Center
 Address: 8301 N. 76th Street
 Milwaukee, WI 53223
 (414) 357-7800

Inspection Date: 2/ 5/2019

Body Shop: Amato Collision Center
 Address: 8301 N. 76th Street
 Milwaukee, WI 53223
 Telephone: (414) 357-7800



//

Address Reply To:

February 11, 2019

City Attorney's Office of Milwaukee
200 East Wells Street
Room 800
Milwaukee, WI 53202

Office -
275 Regency Court
Suite 102
Brookfield, WI 53045
T: 262-439-9576
F: 262-780-3919
E: milwaukee.wi@custard.com
Adjuster -
E: kmorrison@custard.com
C: 608-628-6633

ATTENTION: Benjamin Baldwin

Your File/Claim #: TBD
Your Insured: City of Milwaukee
Claimant(s): Sheree Townsend
Date of Loss: 01/29/2019
CIA File #: 151-025107

FIRST REPORT

ENCLOSURES:

- 1. Photographs – claimant vehicle
- 2. Adjusters estimate for repairs
- 3. NADA value
- 4. Kelly Blue Book private party value
- 5. Service invoice

ASSIGNMENT:

This assignment was received on 2/4/18 from you by an email. We were instructed to inspect the claimant vehicle, photograph and prepare an appraisal for accident related damages.

PROPERTY DAMAGE:

The claimant vehicle is a 2018 Mitsubishi Mirage, G4, ES, VIN# - ML32F3FJ1JHF12450. We inspected the claimant vehicle at Amato Collision Center in Milwaukee, Wisconsin. The point of impact is the rear left corner. The claimant vehicle appears to be in good condition and it has 20,945 miles.

Attached is our appraisal for needed repairs in the amount of \$9,741.57. We recommend that this vehicle be considered a total loss. We believe that there may be hidden damages. The NADA ACV value is listed at \$12,225.00 and Kelly Blue Book private party value is \$8,397.00. We recommend a settlement value between \$8,397.00

Page 2
February 11, 2019
CIA File #: 151-025107
Your File #: TBD

to \$11,500.00. We estimate a salvage value of \$1,000.00.

FUTURE ACTIVITY:

Per your instructions, it appears nothing further is needed here. As such, we will close our file at this time. Our bill for services is attached.

Custard Insurance Adjusters, Inc.

Karen Morrison
Adjuster
E: kmorrison@custard.com
C: 608-628-6633