

# CERTIFIED SURVEY MAP NO \_\_\_\_\_

A REDIVISION OF PARCEL 1 AND PARCEL 2, CERTIFIED SURVEY MAP NO. 7701, BEING A PART OF THE NW 1/4 OF THE NE 1/4, AND A PART OF THE SW 1/4 OF THE NE 1/4, SECTION 36, T. 7 N.-R. 21 E., CITY OF MILWAUKEE, MILWAUKEE COUNTY, WISCONSIN.

**Parking** →

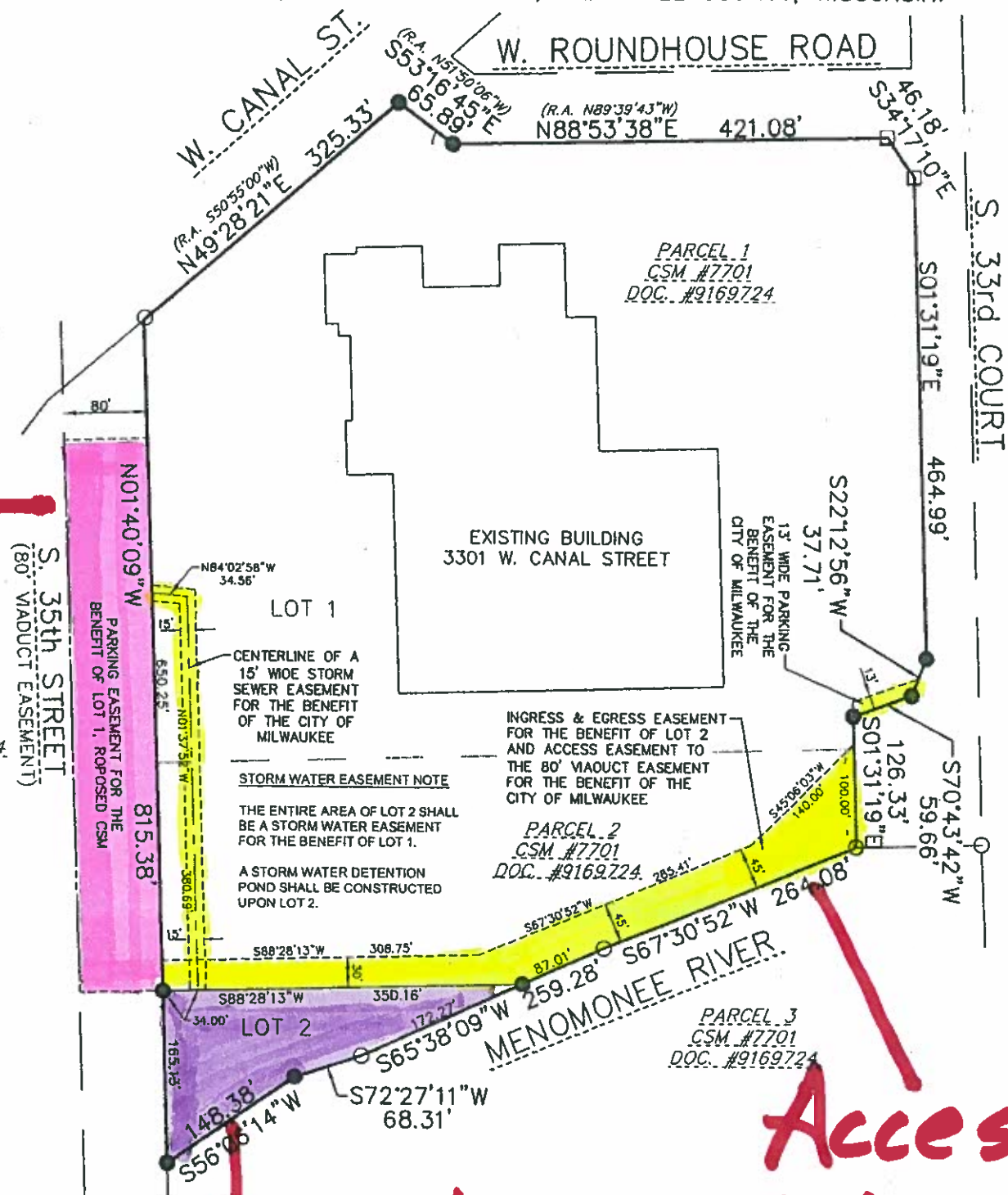

**OWNERS:**  
**PARCEL 1**  
 PALERMO PROPERTIES LLC  
 3301 W. CANAL STREET  
 MILWAUKEE, WI 53208  
 TAX KEY NUMBER: 424-0401-4  
 ZONING: IH  
**PARCEL 2**  
 REDEVELOPMENT AUTHORITY OF THE CITY OF MILWAUKEE  
 809 N. BROADWAY  
 MILWAUKEE, WI 53202  
 TAX KEY NUMBER: 424-0402-X  
 ZONING: IH

**Note:**  
 • Entire area of Parcels 1 and 2, CSM #7701 lies within Zone "X" (Areas of 0.2% annual chance flood; areas of 1% annual chance flood with average depths of less than 1 foot or with drainage areas less than 1 square mile; and areas protected by levees from 1% annual chance flood) per FEMA F.I.R.M. No. 55079 C 0089E, last revised September 26, 2008.

NORTH POINT REFERENCED TO THE WI STATE PLANE COORDINATE SYSTEM, SOUTH ZONE (NAD-27)-JUNE 2009 DATUM. THE WEST LINE OF THE NORTHEAST 1/4 OF SECTION 36, T.7N.-R. 21 E. HAS A RECORDED BEARING OF S01°36'-46"E.





**EXCEL**  
ENGINEERING, Inc.  
SURVEYING GROUP

Always a Better Plan  
 100 CAMELOT DRIVE  
 FOND DU LAC, WI 54935  
 PHONE: (920) 926-9800  
 FAX: (920) 926-9801

PROJECT NO. 903320