



**CITY OF MILWAUKEE
OFFICE OF THE CITY CLERK**

Thursday, January 15, 2015

COMMITTEE MEETING NOTICE

AD 14

CONNELLY, Bridget A, Agent
c/o Marjorie Hoffman – Wisconsin Hospitality Group, LLC
Apple Hospitality Group, LLC
2120 Pewaukee Rd
Waukesha, WI 53188

You are requested to attend a hearing which is to be held in Room 301-B, Third Floor, City Hall on:

Tuesday, January 27, 2015 at 08:30 AM

Regarding: Your Class B Tavern and Food Dealer - Restaurant License Transfer Application - Change of Hours Requesting to Close at 1 AM Instead of 11 PM Sun-Wed, 2 AM Instead of 11 PM Thurs, and 2:30 AM Instead of 12 AM Fri-Sat as agent for "Apple Hospitality Group, LLC" for "Applebee's Neighborhood Grill & Bar" at 270 W Holt Av.

There is a possibility that your application may be denied. The recommendation of the committee regarding the application shall be based on evidence presented at the hearing. Per MCO 85-2.7-4, probative evidence concerning whether or not a new license should be granted may be presented on the following subjects: whether or not the applicant meets the municipal requirements, the appropriateness of the location and premises where the licensed premises is to be located and whether use of the premises for the purposes or activities permitted by the license would tend to facilitate a public or private nuisance or create undesirable neighborhood problems such as disorderly patrons, unreasonably loud noise, litter, and excessive traffic and parking congestion. Probative evidence relating to these matters may be taken from the plan of operation submitted with the license application, if any, but shall not include the content of any music. Evidence regarding the fitness of the location of the premises to be maintained as the principal place of business, including but not limited to whether there is an overconcentration of businesses of the type for which the license is sought; whether the proposal is consistent with any pertinent neighborhood business or development plans, or the location's proximity to areas where children are typically present. The applicant's record in operating similarly licensed premises; and whether or not the applicant has been charged with or convicted of any felony, misdemeanor, municipal offense or other offense, the circumstances of which substantially relate to the activity to be permitted by the license being applied for or any other factor which reasonably relates to the public health, safety or welfare may also be considered.

Notice for applicants with warrants or unpaid fines:

Proof of warrant satisfaction or payment of fines must be submitted at the hearing on the above date and time. Failure to comply with this requirement may result in a delay of the granting/denial of your application.

Failure to appear at this meeting may result in the denial of your license. Individual applicants must appear only in person or by an attorney. Corporate or Limited Liability applicants must appear only by the agent designated on the application or by an attorney. Partnership applicants must appear by a partner listed on the application or by an attorney. If you wish to do so and at your own expense, you may be accompanied by an attorney of your choosing to represent you at this hearing.

You will be given an opportunity to speak on behalf of the application and to respond and challenge any charges or reasons given for the denial. No petitions can be accepted by the committee, unless the people who signed the petition are present at the committee hearing and willing to testify. You may present witnesses under oath and you may also confront and cross-examine opposing witnesses under oath. If you have difficulty with the English language, you should bring an interpreter with you, at your expense, so that you can answer questions and participate in your hearing.

You may examine the application file at this office during regular business hours prior to the hearing date. Inquiries regarding this matter may be directed to the person whose signature appears below.

Limited parking for persons attending meetings in City Hall is available at reduced rates (5 hour limit) at the Milwaukee Center on the southwest corner of East Kilbourn and North Water Street. Parking tickets must be validated in the first floor information booth in City Hall.

PLEASE NOTE: Upon reasonable notice, efforts will be made to accommodate the needs of disabled individuals through sign language interpreters or other auxiliary aids. For additional information or to request this service, contact the Council Services Division ADA Coordinator at (414) 286-2998, Fax - (414) 286-3456, TDD - (414) 286-2025.

JIM OWCZARSKI, CITY CLERK

BY: _____

Jason Schunk

License Division Manager

If you have questions regarding this notice, please contact the License Division at (414) 286-2238.

200 E. Wells Street, Room 105, City Hall, Milwaukee, WI 53202. www.milwaukee.gov/license
Phone: (414) 286-2238 Fax: (414) 286-3057 Email Address: License@milwaukee.gov



Thursday, January 15, 2015



Notice of Public Hearing

CONNELLY, Bridget A, Agent

Applebee's Neighborhood Grill & Bar at 270 W Holt Av

Class B Tavern and Food Dealer - Restaurant License Transfer Application - Change of Hours
Requesting to Close at 1 AM Instead of 11 PM Sun-Wed, 2 AM Instead of 11 PM Thurs, and 2:30
AM Instead of 12 AM Fri-Sat

Tuesday, January 27, 2015 at 8:30 AM

To whom it may concern:

The above application has been made by the above named applicant(s). This requires approval from the Licenses Committee and the Common Council of the City of Milwaukee. The hearing before the Licenses Committee will take place on 1/27/2015 at 8:30 AM, in Room 301-B, Third Floor, City Hall. If you wish, you may provide testimony at the hearing regarding the request; see below for further information. You are not required to attend the hearing. Once the Licenses Committee makes its recommendation, this recommendation is forwarded to the full Common Council for approval at its next regularly scheduled hearing. Please review the information below and if you have further questions regarding this process, please contact the License Division at (414) 286-2238.

Important details for those wishing to provide information for the Licenses Committee to consider when making its recommendation:

1. The license application is scheduled to be heard at the above time. Due to other hearings running longer than scheduled, you may have to wait some time to provide your testimony.
2. You must appear in person and testify as to matters that you have personally experienced or seen. (You cannot provide testimony for your neighbor, parent or anyone else; this is considered hearsay and cannot be considered by the committee.)
3. No letters or petitions can be accepted by the committee (unless the person who wrote the letter or the persons who signed the petition are present at the committee hearing and willing to testify).
4. Persons opposed to the license application are given the opportunity to testify first; supporters may testify after the opponents have finished.
5. When you are called to testify, you will be sworn in and asked to give your name, and address. (If your first and/or last names are uncommon please spell them.)
6. You may then provide testimony.
 - a. Include only information relating to the above license application.
 - b. Include only information you have personally witnessed or seen.
 - c. Provide concise and relevant information detailing how this business has affected or may affect the peaceful enjoyment of your neighborhood.
 - d. If by the time you have the opportunity to testify, the information you wish to share has already been provided to the committee, you may state that you agree with the previous testimony. Redundant or repetitive testimony will not assist the committee in making its recommendation.
7. After giving your testimony, the members of the Licenses Committee and the licensee may ask questions regarding the testimony you have given or other factors relating to the license application.
8. Business Competition is not a valid basis for denial or non-renewal of a license.
Please Note: If you have submitted an objection to the above application your objection cannot be considered by the committee unless you personally testify at the hearing.

RESIDENT	MAIL ADDRESS	CITY AND ZIP CODE
CURRENT RESIDENT	213 W HOLT AVE	MILWAUKEE, WI 53207-3250
CURRENT RESIDENT	3307 S 3RD ST	MILWAUKEE, WI 53207-2634
CURRENT RESIDENT	3311 S 3RD ST	MILWAUKEE, WI 53207-2634
CURRENT RESIDENT	3317 S 3RD ST	MILWAUKEE, WI 53207-2634
CURRENT RESIDENT	3323 S 3RD ST	MILWAUKEE, WI 53207-2634
CURRENT RESIDENT	3323A S 3RD ST	MILWAUKEE, WI 53207-2634
CURRENT RESIDENT	3327 S 3RD ST	MILWAUKEE, WI 53207-2634
CURRENT RESIDENT	3333 S 3RD ST	MILWAUKEE, WI 53207-2634
CURRENT RESIDENT	3339 S 3RD ST	MILWAUKEE, WI 53207-2634
CURRENT RESIDENT	3343 S 3RD ST	MILWAUKEE, WI 53207-2634
CURRENT RESIDENT	3349 S 3RD ST	MILWAUKEE, WI 53207-2634
CURRENT RESIDENT	3407 S 1ST PL	MILWAUKEE, WI 53207-3233
CURRENT RESIDENT	3407 S 3RD ST	MILWAUKEE, WI 53207-3239
CURRENT RESIDENT	3408 S 2ND ST	MILWAUKEE, WI 53207-3236
CURRENT RESIDENT	3412 S 2ND ST	MILWAUKEE, WI 53207-3236
CURRENT RESIDENT	3412 S 4TH ST	MILWAUKEE, WI 53207-3245
CURRENT RESIDENT	3413 S 1ST PL	MILWAUKEE, WI 53207-3233
CURRENT RESIDENT	3413 S 2ND ST	MILWAUKEE, WI 53207-3235
CURRENT RESIDENT	3413 S 3RD ST	MILWAUKEE, WI 53207-3239
CURRENT RESIDENT	3418 S 2ND ST	MILWAUKEE, WI 53207-3236
CURRENT RESIDENT	3419 S 2ND ST	MILWAUKEE, WI 53207-3235
CURRENT RESIDENT	3422 S 3RD ST	MILWAUKEE, WI 53207-3240
CURRENT RESIDENT	3423 S 3RD ST	MILWAUKEE, WI 53207-3239
CURRENT RESIDENT	3423A S 3RD ST	MILWAUKEE, WI 53207-3239
CURRENT RESIDENT	3424 S 2ND ST	MILWAUKEE, WI 53207-3236
CURRENT RESIDENT	3425 S 2ND ST	MILWAUKEE, WI 53207-3235

Total Records: 27

Radius: 250.0 feet and Center of Circle: 270 W Holt AV



ALCOHOL BEVERAGE & FOOD ESTABLISHMENTS REQUEST TO CHANGE HOURS OF OPERATION, FLOOR PLAN, BUSINESS OPERATIONS AND/OR AGE RESTRICTION

OFFICE OF THE CITY CLERK LICENSE DIVISION
200 E. WELLS ST. ROOM 105, MILWAUKEE, WI 53202
(414) 286-2238 EMAIL: LICENSE@MILWAUKEE.GOV

Check License Type(s): Alcohol Beverage Food

Legal Entity Name (Individual, Partnership, Corporation or LLC): Apple Hospitality Group, LLC

Agent's Name (Corp/LLC): Bridget Connelly

Trade Name: Applebee's Neighborhood Grill & Bar

Business Address (include city/state/zip code): 270 West Holt, Milwaukee, WI 53207 Aldermanic District: 4

Mailing Address: Identify the address where all correspondence from the License Division should be sent. Check (✓) one:
 Same as Business Address above
 Same as Home Address as follows: _____ (include city/state/zip code)
 Other as follows: Marjorie Hoffmann, c/o Wisconsin Hospitality Group, LLC, 2120 Pewaukee Road, Waukesha, WI 53188

Business E-mail Address: Marjorie.hoffmann@whgroup.com Business Phone Number: 414-259-8466 Business Fax Number: 414-259-8466

REQUEST TO CHANGE HOURS OF OPERATION AS FOLLOWS:

Day of the Week	Current Hours of Operation:		Proposed Hours of Operation:		Number of Customers expected each day	Class B Taverns: Age Restriction for each day (If over 21) (This is optional) If none, write "none"
	Open	Close	Open	Close		
Sunday	11 AM	11 PM	11 AM	1 AM	500	Over 21 after 10 PM
Monday	11 AM	11 PM	11 AM	1 AM	500	Over 21 after 10 PM
Tuesday	11 AM	11 PM	11 AM	1 AM	500	Over 21 after 10 PM
Wednesday	11 AM	11 PM	11 AM	1 AM	500	Over 21 after 10 PM
Thursday	11 AM	11 PM	11 AM	2 AM	500	Over 21 after 10 PM
Friday	11 AM	12 AM	11 AM	2:30 AM	500	Over 21 after 10 PM
Saturday	11 AM	12 AM	11 AM	2:30 AM	500	Over 21 after 10 PM

Office Use Only:

Filed 9-12-14 Initials JG Food App# 194515 Alcohol App# 194507 LC _____ Granted _____

Remove from MPD queue

Give application directly to manager and 2) send an email to the primary specialist to advise

copy to Ald. Meluschi

12/1 8:45 250'

Hold 9/17 10/16 10/23

Prohibited Hours of Operation: Class A: 9:00 PM to 8:00 AM
Class B/C: Monday thru Friday 2:00 AM – 6:00 AM; Class B/C: Saturday thru Sunday 2:30 AM – 6:00 AM
Food: 12:00 AM to 5:00 AM (unless an Extended Hours license is also held)

REQUEST TO CHANGE FLOOR PLAN AS FOLLOWS:

** This form should be used for changing the location of tables, games, etc. within your current licensed premises. If your changes include adding any additional areas or square footage to your premises, or any renovations to the building will be done, do NOT complete this form. A Permanent Extension of Premises is required.

New floor plan(s) must be submitted with this application.
(See next page for detailed floor plan instructions.)

REQUEST TO CHANGE BUSINESS OPERATIONS AS FOLLOWS:

Current business operations: _____

Proposed change(s) to the business operations: _____

A new Plan of Operation Supplement (ccl-124d) and new floor plan(s) must be submitted with this application.

Subscribed and sworn to before me

this 14 day of September, 2014

Martin J. Hoffmann
Notary Public, State of Wisconsin
My commission expires: 12/31/14
Notary Seal must be affixed

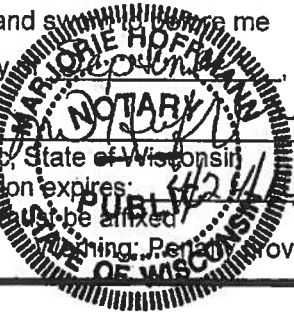

Timothy J. Randall, Authorized Agent
Print Name of Individual, Partner, Agent, Officer, Member

[Signature]
Signature of Individual, Partner, Agent, Officer, Member

Penalty: Persons provided for submitting false statements and affidavits with this application.

SUPPLEMENT TO BUSINESS RENEWAL APPLICATION

Applebee's Store No. 284, 270 W. Holt Avenue, Milwaukee, WI 53207

Hours of Operation

Sunday:	11:00 a.m. – 1:00 a.m.
Monday:	11:00 a.m. – 1:00 a.m.
Tuesday:	11:00 a.m. – 1:00 a.m.
Wednesday:	11:00 a.m. – 1:00 a.m.
Thursday:	11:00 a.m. – 2:30 a.m.
Friday:	11:00 a.m. – 2:30 a.m.
Saturday:	11:00 a.m. – 2:30 a.m.



CITY OF MILWAUKEE
OFFICE OF THE CITY CLERK

Thursday, January 15, 2015

COMMITTEE MEETING NOTICE

AD 03

BELL, Karen E, Agent
Company Brewing LLC
1722 N PROSPECT Av
Milwaukee, WI 53202

You are requested to attend a hearing which is to be held in Room 301-B, Third Floor, City Hall on:

Tuesday, January 27, 2015 at 08:30 AM

Regarding: Your Class B Tavern, Food Dealer - Restaurant, and Public Entertainment Premises License Applications Requesting Bands and Disc Jockey as agent for "Company Brewing LLC" for "Company Brewing" at 735 E Center St.

There is a possibility that your application may be denied for one or more of the following reasons: The recommendation of the committee regarding the application shall be based on evidence presented at the hearing. Per MCO 85-2.7-4, probative evidence concerning whether or not a new license should be granted may be presented on the following subjects: whether or not the applicant meets the municipal requirements, the appropriateness of the location and premises where the licensed premises is to be located and whether use of the premises for the purposes or activities permitted by the license would tend to facilitate a public or private nuisance or create undesirable neighborhood problems such as disorderly patrons, unreasonably loud noise, litter, and excessive traffic and parking congestion. Probative evidence relating to these matters may be taken from the plan of operation submitted with the license application, if any, but shall not include the content of any music. Evidence regarding the fitness of the location of the premises to be maintained as the principal place of business, including but not limited to whether there is an overconcentration of businesses of the type for which the license is sought; whether the proposal is consistent with any pertinent neighborhood business or development plans, or the location's proximity to areas where children are typically present. The applicant's record in operating similarly licensed premises; and whether or not the applicant has been charged with or convicted of any felony, misdemeanor, municipal offense or other offense, the circumstances of which substantially relate to the activity to be permitted by the license being applied for or any other factor which reasonably relates to the public health, safety or welfare may also be considered. See attached police report or correspondence.

Notice for applicants with warrants or unpaid fines:

Proof of warrant satisfaction or payment of fines must be submitted at the hearing on the above date and time. Failure to comply with this requirement may result in a delay of the granting/denial of your application.

Failure to appear at this meeting may result in the denial of your license. Individual applicants must appear only in person or by an attorney. Corporate or Limited Liability applicants must appear only by the agent designated on the application or by an attorney. Partnership applicants must appear by a partner listed on the application or by an attorney. If you wish to do so and at your own expense, you may be accompanied by an attorney of your choosing to represent you at this hearing.

You will be given an opportunity to speak on behalf of the application and to respond and challenge any charges or reasons given for the denial. No petitions can be accepted by the committee, unless the people who signed the petition are present at the committee hearing and willing to testify. You may present witnesses under oath and you may also confront and cross-examine opposing witnesses under oath. If you have difficulty with the English language, you should bring an interpreter with you, at your expense, so that you can answer questions and participate in your hearing.

You may examine the application file at this office during regular business hours prior to the hearing date. Inquiries regarding this matter may be directed to the person whose signature appears below.

Limited parking for persons attending meetings in City Hall is available at reduced rates (5 hour limit) at the Milwaukee Center on the southwest corner of East Kilbourn and North Water Street. Parking tickets must be validated in the first floor information booth in City Hall.

PLEASE NOTE: Upon reasonable notice, efforts will be made to accommodate the needs of disabled individuals through sign language interpreters or other auxiliary aids. For additional information or to request this service, contact the Council Services Division ADA Coordinator at (414) 286-2998, Fax - (414) 286-3456, TDD - (414) 286-2025.

JIM OWCZARSKI, CITY CLERK

BY: 

Jason Schunk
License Division Manager

If you have questions regarding this notice, please contact the License Division at (414) 286-2238.

200 E. Wells Street, Room 105, City Hall, Milwaukee, WI 53202. www.milwaukee.gov/license
Phone: (414) 286-2238 Fax: (414) 286-3057 Email Address: License@milwaukee.gov

MILWAUKEE POLICE DEPARTMENT
LICENSE INVESTIGATION UNIT

CRIMINAL RECORD/ORDINANCE VIOLATION/INCIDENTS
SYNOPSIS

DATE: 11/06/13
LICENSE TYPE: BTAVN
NEW:
RENEWAL: X

No. 1176881
Application Date: 11/01/13
Expiration Date:

License Location: 735 E Center
Business Name: Stonefly Brewing Company

Aldermanic District:03

Licensee/Applicant: La Loggia, Julia J
(Last Name, First Name, MI)
Date of Birth: 11/20/66

Male: Female: X

Home Address: 1842 N Warren Ave #A
City: Milwaukee
Home Phone: (414) 221-9080

State: Wi Zip Code: 53202

This report is written by Police Officer KUKOWSKI, assigned to the License Investigation Unit, Days.

The Milwaukee Police Department's investigation regarding this application revealed the following:

1. On 04/02/08 at 3:09 am, Milwaukee police were dispatched to 704 E Locust for a Theft complaint. Police spoke to the victim who stated she was inside the bar and had her purse on the back of the chair that she was sitting on when she went to leave and realized that her purse was gone. Police did speak with the bartender Sarah Weber regarding the theft and she stated she did not see anyone take the purse. A report was filed.

=====

2. On 08/08/10 at 1:00 pm, applicant received a citation for Fail To Report Change On Liquor License at 1875 N Humboldt Avenue.

Charge: Fail To Report Change On Liquor License
Finding: Guilty
Sentence: Fined \$80.00
Date: 10/05/10
Case: 10105640

=====

3. On 05/02/12, applicant received a citation for Building Code Violations at 1846 N Warren Avenue.

Charge: Building Code Violations
Finding: Guilty
Sentence: **Fined \$3,280.00 which is past due with the full amount that due by 11/06/13**
Date: 08/08/13
Case: 13017492

Previous premise

Date:12/17/2014
Officer: L.Lammers

City of Milwaukee Police Department
90-5-1.5 Crime Prevention Survey
Tavern Inspection

Name of Premise: Company Brewing
Address: 735 E. Center St.
Phone: none

Owner: Brittain Brothers LLC; James E Brittain III
Owner address: 929 W Bruce St
City State Zip: Milwaukee, WI 53204
Owner Phone: 262-679-1382
Owner email:

Licensee/Agent: Karen Bell
Home Address: 1722 N Prospect Ave
City State Zip: Milwaukee, WI 53202
Phone: 414-334-0538
Email: kebell1@yahoo.com

Preferred contact: Karen Bell

Location currently open: YES NO

Projected open date: February or March, 2015

Day's open: S M T W Th F SA ALL

Hours of Operation: Sun: 11 am - close 24 hours Y N
Mon: 11 am - close
Tue: 11 am - close
Wed: 11 am - close
Thu: 11 am - close
Fri: 11 am - close
Sat: 11 am - close

Premise Type: Tavern/Bar
Restaurant
Other:

Licenses currently held:

- Alcohol: Yes No Class: #:
- Tobacco: Yes No #:
- Food: Yes No #:
- Occupancy: Yes No #:
- Other: Yes No Type: #:
- Other: Yes No Type: #:

Exterior Survey:

1. Is the area around the location clean? Yes No
2. What surrounds the location? (Check all the apply)
 - a. Park
 - b. School
 - c. Youth Center
 - d. Church
 - e. Tavern(s) If so, how many
 - f. Residential
 - g. Other businesses
 - h. Other:
3. Can you see from the outside of the location into the interior Yes No
4. Can you see the employees inside of the location from the outside Yes No
5. Are exterior windows free of signage Yes No
6. Is there a bus stop? Yes No
7. Is there a bus shelter? Yes No N/A
8. Street parking Yes No
9. Is there a parking lot Yes No
10. Is the parking lot clean? Yes No N/A
11. Is the parking lot well lit? Yes No N/A
12. Valet Parking Yes No
 - a. Will this lot have a guard? Yes No N/A
 - b. Will this lot have cameras? Yes No N/A
13. Are there areas where a person could conceal themselves Yes No
14. Is there exterior lighting? Yes No. Does it appears to be adequate Yes No
15. Exterior Payphone? Yes No
16. Are there No Loitering Signs posted? Yes No
17. Are there exterior security cameras Yes No How Many:
18. Are the address numbers prominently displayed and easy to see Yes No

Exterior Comments:

Camera Survey:

19. Does this location have security cameras? Yes No
20. Are they in working order? Yes No
21. What format are the cameras?
 - a. Color Yes No
 - b. Digital Yes No
 - c. VCR Yes No

d. Recorded Yes No

22. How long is footage stored for later viewing:

23. Are there exterior cameras Yes No How many:

24. Are there interior cameras Yes No How many: unknown

25. Do all employees know how to retrieve recorded digital images/footage? Yes No

26. Cameras located in parking lot Yes No N/A How many

Camera Survey Comments:

Interior Survey:

27. What is the planned/posted capacity 150

28. What is the minimum number of employees that will be on premise 10

29. Is the storeowner willing to be a standing complainant regarding loitering? Yes No

a. If yes have them fill out the standing complaint form and give them two of the commercial signs Yes No

30. Is the interior of the location neat and clean? Yes No

31. Does an interior camera face the entrance/exit? Yes No

32. Are emergency and non-emergency numbers posted near the phone? Yes No

33. Does the owner know how to contact their police district directly? Yes No

a. Did you provide a district contact guide to the owner? Yes No

Interior Comments:

Security

34. How many security personnel are going to be employed: N/A

35. How will they be deployed: Interior Exterior N/A

36. What days will they be deployed Mon Tue Wed Thu Fri Sat Sun ALL

37. Will the security be managed by business or contracted

38. Will they be armed Yes No N/A

39. What type of security measures will be used: N/A

Wanding/metal detector

ID Scanner

Dress Code

Cover Charge

Age restriction

Other

40. When at capacity, how will the overflow crowd be managed? manager

41. Will a guard monitor the overflow crowd at all times? Yes No

Security Comments:

ADDITIONAL COMMENTS/RECOMMENDATIONS:

This supplementary report is written by P.O. Laurel Lammers, assigned to District Five, early shift; as the Community Liaison Officer. On Wednesday, December 17th, 2014 at 11:00 am, I met with Karen Bell regarding her application for a new liquor license for 735 E. Center St., which will be opened under the name of Company Brewing.

The proposed business is located on the south side of East Center Street, just west of North Fratney Street. The building is zoned for mixed use, commercial. The commercial tavern will occupy the lower portion of the building. Bell stated that they are also leasing the upper commercial space and plan to use that as an artist's space in the future. The main entrance to the tavern is on the north side of the building facing out towards East Center Street. The remainder of the lower portion of the building is all window space, allowing for complete visibility in and out of the business. Also, all along the north face of the building are placed multiple lights to light up the front of the business after hours of darkness. Surrounding the proposed business, are other businesses and stores, as well as residential homes.

The interior of the location is currently being renovated. Bell stated that there were some interior cameras but that they currently are not functional. There are no exterior cameras at this time. I did speak with Bell about the City of Milwaukee Surveillance Camera program.

Bell stated that she intends to open the business in late February, early March if possible. She plans on being open seven days a week, operating a tavern and a restaurant, from 11 am - close, each day. Current approved occupancy is 150. Bell stated that there would be approximately 10 employees at the location at all times.

I also explained the District Five standing complaint form program to Bell; however she chose not to participate at this time.

Licensed Alcohol Beverage Establishments within a .5 Mile Radius Centered on 735 E Center St 10/28/2014							Total
License Summary:							
Class A Fermented Malt Beverage Retailer's License							4
Class A Malt & Class A Liquor License							2
Class B Fermented Malt Beverage Retailer's License							1
Class B Tavern License							24
Class C Wine Retailer's License							1
							Grand Total : 32
Legal entity	Trade name	Licensee	Address	License type name	Total capacity	Room capacity	Expiration date
Loves Supermarket II LLC	Loves Supermarket	HARJINDER S BRAICH, Agt	418 E CENTER ST	Class A Fermented Malt Beverage Retailer's License			11/26/2014
Maya One LLC	Sunny Days Food Mart	RAFAT E HAMAM, Agt	2500 N DOUSMAN ST	Class A Fermented Malt Beverage Retailer's License			3/20/2015
MIDGET FOODS	MIDGET FOODS	JASVIR KAUR, SP	2500 N BOOTH ST	Class A Fermented Malt Beverage Retailer's License			6/30/2015
Palmer Street Food Inc	Palmer Street Food	Baljit Kaur, Agt	200 E Center ST	Class A Fermented Malt Beverage Retailer's License			6/2/2015
Center Street Liquor Store Inc	Center Street Liquor Store	Charanjit Kaur, Agt	513 E Center ST	Class A Malt & Class A Liquor License			12/16/2014
SUNRISE FOODS, LLC	SUNRISE FOOD MART	RASLAN S SALEEM, Agt	2879 N WEIL ST	Class A Malt & Class A Liquor License			6/28/2015
Cafe Vocar, LLC	Cafe Vocar	Michael M Vocar, Agt	932 E WRIGHT ST	Class B Fermented Malt Beverage Retailer's License			6/10/2015
CENTER STREET BREWING COMPANY	STONEFLY BREWING COMPANY	JULIA J LA LOGGIA, Agt	735 E CENTER ST	Class B Tavern License	150		12/20/2014
CIRCLE A	CIRCLE A	JENNIFER A MUELLER, SP	932 E CHAMBERS ST	Class B Tavern License	80	1st floor = 49, outdoor beer garden = 31	10/12/2015
Club 99	Club 99	GEORGE L ORTIZ, SP	2579 N Pierce ST	Class B Tavern License	54		3/1/2015
DINO'S DISTRIBUTING, LTD	Dino's Riverwest	NANCY M LOCOCO, Agt	808 E CHAMBERS ST	Class B Tavern License			7/23/2015
Falcon Bowl	Falcon Bowl	R Lynn Okopinski, SP	801 E Clarke ST	Class B Tavern License	220		6/30/2015
FOUNDATION BAR, INC	THE FOUNDATION	CHARLES JORDAN, Agt	2718 N BREMEN ST	Class B Tavern License	80		5/8/2015
FUEL CAFE, INC	FUEL CAFE	SCOTT M JOHNSON, Agt	818 E CENTER ST	Class B Tavern License	49		10/6/2015
GEE WILLICKERS	GEE WILLICKERS	RANDY L LANGLOIS, SP	2578 N DOUSMAN ST	Class B Tavern License	25		1/21/2015
GW Mireles LLC	Impala Cocktail Lounge	GEORGE MIRELES, Agt	701 E Center ST	Class B Tavern License	80		2/27/2015
ILLUMINATI, LLC	BREMEN CAFE	DAVID A KOPP, Agt	901 E CLARKE ST	Class B Tavern License	45		12/10/2014
KISMAYO, LLC	CLUB TIMBUKTU	YOUSOUF KOMARA, Agt	520 E CENTER ST	Class B Tavern License	160		12/20/2014
KLINGER'S EAST, LLC	KLINGER'S EAST	GLEN F KLINGER, Agt	920 E LOCUST ST	Class B Tavern License	140		7/10/2015
LINNCO, INC	LINNEMAN'S RIVERWEST INN	JAMES A LINNEMAN, Agt	1001 E LOCUST ST	Class B Tavern License	160		12/17/2014
METRO ENTERPRISES, INC	QUARTERS	DANIEL FISCHER, Agt	900 E CENTER ST	Class B Tavern License	80		6/30/2015
MONDO BROTHERS MARKET, LLC	Milwaukee Beer Bistro	RUSSELL R DAVIS, Agt	2730 N HUMBOLDT BL	Class B Tavern License	198	West Dining Room - 99, East & Banquet Hall - 99	2/9/2015
NESSUN DORMA, LLC	NESSUN DORMA	DEAN M CANNISTRA, Agt	2778 N WEIL ST	Class B Tavern License	47		9/23/2015
Riverwest Public House Cooperative	Riverwest Public House Cooperative	Gene T Gallistel, Agt	815 E LOCUST ST	Class B Tavern License	80		2/28/2015
STEFF'S BAR AND LOUNGE	STEFF'S BAR AND LOUNGE	ARLISA L GEE, SP	400 E LOCUST ST	Class B Tavern License	67		1/21/2015
THE GIG	THE GIG	BARRY LEWIS, SP	1132 E WRIGHT ST	Class B Tavern License	100		2/5/2015
THE MAD PLANET, INC	THE MAD PLANET	ROSEMARY S SILAGY, Agt	533 E CENTER ST	Class B Tavern License	299		6/30/2015
THE SQUIRREL CAGE	THE SQUIRREL CAGE	PATRICIA L ULIK, SP	2402 N DOUSMAN ST	Class B Tavern License	25		6/30/2015
TRACK'S OF MILWAUKEE, INC	THE TRACKS	Michael D Rebers, Agt	1020 E LOCUST ST	Class B Tavern License	99		6/30/2015
TWO PS IN A POD, INC	CENTRO CAFE	MARGARET M KARPFINGER, Agt	808 E CENTER ST	Class B Tavern License	40		9/30/2015
UPTOWNER	UPTOWNER	STEPHEN A JOHNSON, SP	1032 E CENTER ST	Class B Tavern License	99		2/13/2015
Veggas Pub	Veggas Pub	Craig A Pape, SP	2479 N FRATNEY ST	Class B Tavern License			4/8/2015
Cafe Vocar, LLC	Cafe Vocar	Michael M Vocar, Agt	932 E WRIGHT ST	Class C Wine Retailer's License			6/10/2015

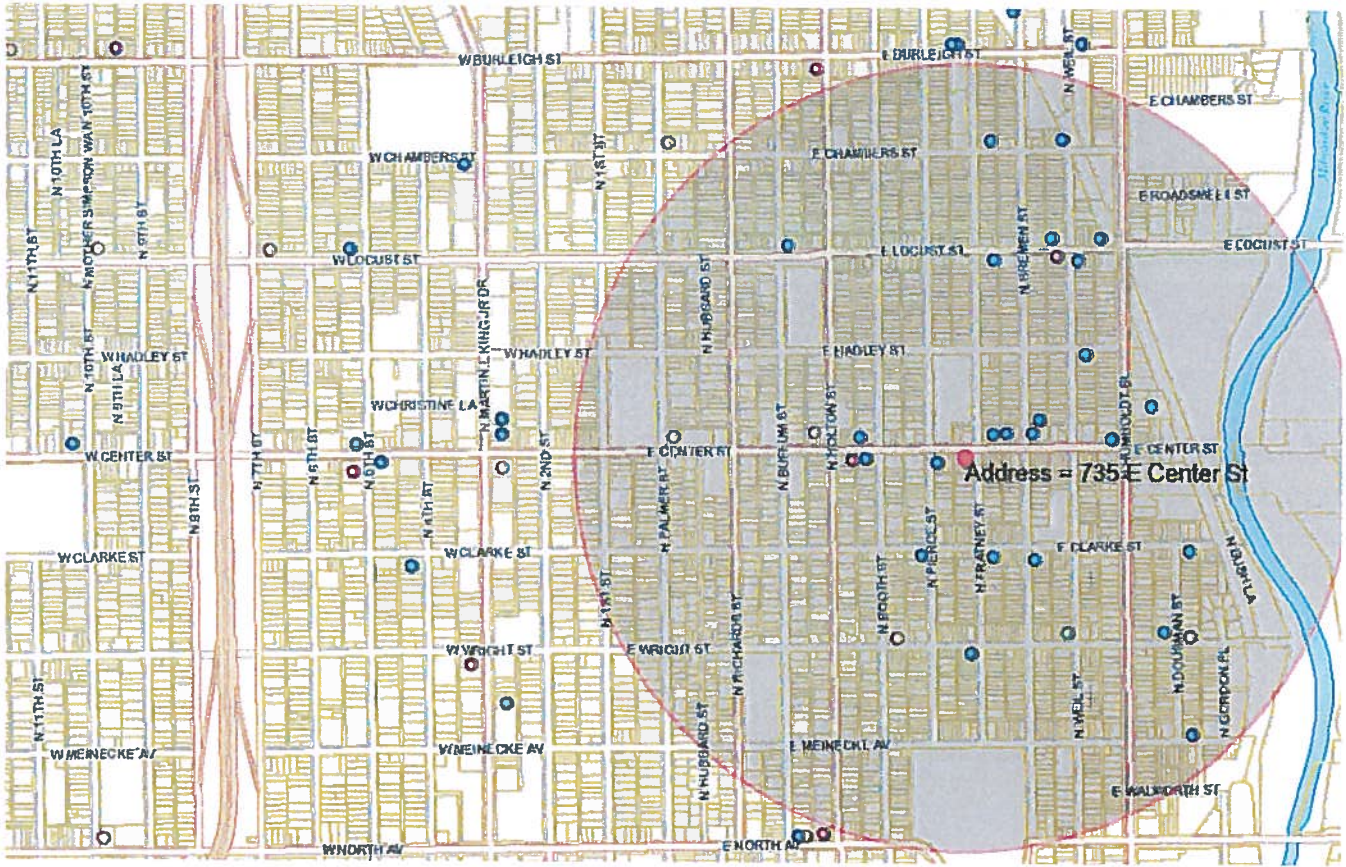



Thursday, January 15, 2015



Notice of Public Hearing

BELL, Karen E, Agent
Company Brewing at 735 E Center St
Class B Tavern, Food Dealer - Restaurant, and Public Entertainment Premises License
Applications Requesting Bands and Disc Jockey

Tuesday, January 27, 2015 at 8:30 AM

To whom it may concern:

The above application has been made by the above named applicant(s). This requires approval from the Licenses Committee and the Common Council of the City of Milwaukee. The hearing before the Licenses Committee will take place on 1/27/2015 at 8:30 AM, in Room 301-B, Third Floor, City Hall. If you wish, you may provide testimony at the hearing regarding the request; see below for further information. You are not required to attend the hearing. Once the Licenses Committee makes its recommendation, this recommendation is forwarded to the full Common Council for approval at its next regularly scheduled hearing. Please review the information below and if you have further questions regarding this process, please contact the License Division at (414) 286-2238.

Important details for those wishing to provide information for the Licenses Committee to consider when making its recommendation:

1. The license application is scheduled to be heard at the above time. Due to other hearings running longer than scheduled, you may have to wait some time to provide your testimony.
2. You must appear in person and testify as to matters that you have personally experienced or seen. (You cannot provide testimony for your neighbor, parent or anyone else; this is considered hearsay and cannot be considered by the committee.)
3. No letters or petitions can be accepted by the committee (unless the person who wrote the letter or the persons who signed the petition are present at the committee hearing and willing to testify).
4. Persons opposed to the license application are given the opportunity to testify first; supporters may testify after the opponents have finished.
5. When you are called to testify, you will be sworn in and asked to give your name, and address. (If your first and/or last names are uncommon please spell them.)
6. You may then provide testimony.
 - a. Include only information relating to the above license application.
 - b. Include only information you have personally witnessed or seen.
 - c. Provide concise and relevant information detailing how this business has affected or may affect the peaceful enjoyment of your neighborhood.
 - d. If by the time you have the opportunity to testify, the information you wish to share has already been provided to the committee, you may state that you agree with the previous testimony. Redundant or repetitive testimony will not assist the committee in making its recommendation.
7. After giving your testimony, the members of the Licenses Committee and the licensee may ask questions regarding the testimony you have given or other factors relating to the license application.
8. Business Competition is not a valid basis for denial or non-renewal of a license.
Please Note: If you have submitted an objection to the above application your objection cannot be considered by the committee unless you personally testify at the hearing.

OCCUPANT	MAIL ADDRESS	CITY AND ZIP CODE
CURRENT OCCUPANT	2626 N FRATNEY ST	MILWAUKEE, WI 53212-2951
CURRENT OCCUPANT	2626A N FRATNEY ST	MILWAUKEE, WI 53212-2951
CURRENT OCCUPANT	2626B N FRATNEY ST	MILWAUKEE, WI 53212-2951
CURRENT OCCUPANT	2628 N FRATNEY ST	MILWAUKEE, WI 53212-2951
CURRENT OCCUPANT	2631 N FRATNEY ST	MILWAUKEE, WI 53212-2950
CURRENT OCCUPANT	2632 N PIERCE ST 10	MILWAUKEE, WI 53212-2955
CURRENT OCCUPANT	2632 N PIERCE ST 7	MILWAUKEE, WI 53212-2955
CURRENT OCCUPANT	2632 N PIERCE ST 8	MILWAUKEE, WI 53212-2955
CURRENT OCCUPANT	2632 N PIERCE ST 9	MILWAUKEE, WI 53212-2955
CURRENT OCCUPANT	2633 N FRATNEY ST	MILWAUKEE, WI 53212-2950
CURRENT OCCUPANT	2636 N PIERCE ST 1	MILWAUKEE, WI 53212-2955
CURRENT OCCUPANT	2636 N PIERCE ST 2	MILWAUKEE, WI 53212-2955
CURRENT OCCUPANT	2636 N PIERCE ST 3	MILWAUKEE, WI 53212-2955
CURRENT OCCUPANT	2636 N PIERCE ST 4	MILWAUKEE, WI 53212-2955
CURRENT OCCUPANT	2636 N PIERCE ST 5	MILWAUKEE, WI 53212-2955
CURRENT OCCUPANT	2636 N PIERCE ST 6	MILWAUKEE, WI 53212-2955
CURRENT OCCUPANT	2637 N FRATNEY ST	MILWAUKEE, WI 53212-2950
CURRENT OCCUPANT	2638 N FRATNEY ST	MILWAUKEE, WI 53212-2951
CURRENT OCCUPANT	2642 N FRATNEY ST	MILWAUKEE, WI 53212-2951
CURRENT OCCUPANT	2642 N PIERCE ST	MILWAUKEE, WI 53212-2955
CURRENT OCCUPANT	2642A N FRATNEY ST	MILWAUKEE, WI 53212-2951
CURRENT OCCUPANT	2643 N BREMEN ST	MILWAUKEE, WI 53212-3061
CURRENT OCCUPANT	2643 N FRATNEY ST	MILWAUKEE, WI 53212-2950
CURRENT OCCUPANT	2643A N BREMEN ST	MILWAUKEE, WI 53212-3061
CURRENT OCCUPANT	2644 N FRATNEY ST	MILWAUKEE, WI 53212-2951
CURRENT OCCUPANT	2646 N PIERCE ST	MILWAUKEE, WI 53212-2955
CURRENT OCCUPANT	2647 N BREMEN ST	MILWAUKEE, WI 53212-3061
CURRENT OCCUPANT	2647 N FRATNEY ST	MILWAUKEE, WI 53212-2950
CURRENT OCCUPANT	2647A N FRATNEY ST	MILWAUKEE, WI 53212-2950
CURRENT OCCUPANT	2647B N FRATNEY ST	MILWAUKEE, WI 53212-2950
CURRENT OCCUPANT	2648 N FRATNEY ST	MILWAUKEE, WI 53212-2951
CURRENT OCCUPANT	2650 N FRATNEY ST	MILWAUKEE, WI 53212-2951
CURRENT OCCUPANT	2650 N PIERCE ST	MILWAUKEE, WI 53212-2955
CURRENT OCCUPANT	2651 N PIERCE ST	MILWAUKEE, WI 53212-2954
CURRENT OCCUPANT	2654 N FRATNEY ST	MILWAUKEE, WI 53212-2951
CURRENT OCCUPANT	2655 N BREMEN ST	MILWAUKEE, WI 53212-3061
CURRENT OCCUPANT	2655 N FRATNEY ST	MILWAUKEE, WI 53212-2950
CURRENT OCCUPANT	2657 N PIERCE ST	MILWAUKEE, WI 53212-2954
CURRENT OCCUPANT	2657A N PIERCE ST	MILWAUKEE, WI 53212-2954
CURRENT OCCUPANT	2658 N PIERCE ST	MILWAUKEE, WI 53212-2955
CURRENT OCCUPANT	2658A N PIERCE ST	MILWAUKEE, WI 53212-2955
CURRENT OCCUPANT	2659 N BREMEN ST	MILWAUKEE, WI 53212-3061
CURRENT OCCUPANT	2661 N FRATNEY ST	MILWAUKEE, WI 53212-2950
CURRENT OCCUPANT	2661A N FRATNEY ST	MILWAUKEE, WI 53212-2950
CURRENT OCCUPANT	2662 N FRATNEY ST	MILWAUKEE, WI 53212-2951
CURRENT OCCUPANT	2663 N PIERCE ST	MILWAUKEE, WI 53212-2954
CURRENT OCCUPANT	2663A N PIERCE ST	MILWAUKEE, WI 53212-2954
CURRENT OCCUPANT	2664 N FRATNEY ST	MILWAUKEE, WI 53212-2951
CURRENT OCCUPANT	2665 N PIERCE ST	MILWAUKEE, WI 53212-2954
CURRENT OCCUPANT	2672 N PIERCE ST 1	MILWAUKEE, WI 53212-2955
CURRENT OCCUPANT	2672 N PIERCE ST 2	MILWAUKEE, WI 53212-2955
CURRENT OCCUPANT	2713 N FRATNEY ST	MILWAUKEE, WI 53212-2607
CURRENT OCCUPANT	2715 N FRATNEY ST	MILWAUKEE, WI 53212-2607
CURRENT OCCUPANT	2718 N FRATNEY ST	MILWAUKEE, WI 53212-2608
CURRENT OCCUPANT	2720 N FRATNEY ST	MILWAUKEE, WI 53212-2608

CURRENT OCCUPANT	2722 N FRATNEY ST A	MILWAUKEE, WI 53212-2608
CURRENT OCCUPANT	2722A N FRATNEY ST 1	MILWAUKEE, WI 53212-2681
CURRENT OCCUPANT	2722A N FRATNEY ST 2	MILWAUKEE, WI 53212-2681
CURRENT OCCUPANT	2722A N FRATNEY ST 3	MILWAUKEE, WI 53212-2681
CURRENT OCCUPANT	2765 N FRATNEY ST	MILWAUKEE, WI 53212-2607
CURRENT OCCUPANT	632 E CENTER ST	MILWAUKEE, WI 53212-2959
CURRENT OCCUPANT	703 E CENTER ST	MILWAUKEE, WI 53212-2944
CURRENT OCCUPANT	705 E CENTER ST	MILWAUKEE, WI 53212-2944
CURRENT OCCUPANT	707 E CENTER ST	MILWAUKEE, WI 53212-2944
CURRENT OCCUPANT	709 E CENTER ST	MILWAUKEE, WI 53212-2944
CURRENT OCCUPANT	711 E CENTER ST	MILWAUKEE, WI 53212-2944
CURRENT OCCUPANT	713 E CENTER ST	MILWAUKEE, WI 53212-2944
CURRENT OCCUPANT	715 E CENTER ST	MILWAUKEE, WI 53212-2944
CURRENT OCCUPANT	718 E CENTER ST	MILWAUKEE, WI 53212-2945
CURRENT OCCUPANT	720 E CENTER ST	MILWAUKEE, WI 53212-2945
CURRENT OCCUPANT	721 E CENTER ST	MILWAUKEE, WI 53212-2944
CURRENT OCCUPANT	724 E CENTER ST	MILWAUKEE, WI 53212-2945
CURRENT OCCUPANT	724A E CENTER ST	MILWAUKEE, WI 53212-2945
CURRENT OCCUPANT	724B E CENTER ST	MILWAUKEE, WI 53212-2945
CURRENT OCCUPANT	726 E CENTER ST	MILWAUKEE, WI 53212-2945
CURRENT OCCUPANT	731 E CENTER ST	MILWAUKEE, WI 53212-2944
CURRENT OCCUPANT	735 E CENTER ST	MILWAUKEE, WI 53212-2944
CURRENT OCCUPANT	800 E CENTER ST	MILWAUKEE, WI 53212-3048
CURRENT OCCUPANT	801 E CENTER ST 1	MILWAUKEE, WI 53212-3095
CURRENT OCCUPANT	801 E CENTER ST 2	MILWAUKEE, WI 53212-3095
CURRENT OCCUPANT	801 E CENTER ST 3	MILWAUKEE, WI 53212-3095
CURRENT OCCUPANT	801 E CENTER ST 4	MILWAUKEE, WI 53212-3095
CURRENT OCCUPANT	802 E CENTER ST	MILWAUKEE, WI 53212-3048
CURRENT OCCUPANT	804 E CENTER ST	MILWAUKEE, WI 53212-3048
CURRENT OCCUPANT	805 E CENTER ST	MILWAUKEE, WI 53212-3047
CURRENT OCCUPANT	807 E CENTER ST	MILWAUKEE, WI 53212-3047
CURRENT OCCUPANT	808 E CENTER ST	MILWAUKEE, WI 53212-3048
CURRENT OCCUPANT	810 E CENTER ST 1	MILWAUKEE, WI 53212-3198
CURRENT OCCUPANT	810 E CENTER ST 2	MILWAUKEE, WI 53212-3198
CURRENT OCCUPANT	811 E CENTER ST	MILWAUKEE, WI 53212-3047
CURRENT OCCUPANT	812 E CENTER ST 1	MILWAUKEE, WI 53212-3048
CURRENT OCCUPANT	812 E CENTER ST 2	MILWAUKEE, WI 53212-3048
CURRENT OCCUPANT	812 E CENTER ST 3	MILWAUKEE, WI 53212-3048
CURRENT OCCUPANT	814 E CENTER ST	MILWAUKEE, WI 53212-3048
CURRENT OCCUPANT	815 E CENTER ST	MILWAUKEE, WI 53212-3047
CURRENT OCCUPANT	815A E CENTER ST	MILWAUKEE, WI 53212-3047
CURRENT OCCUPANT	818 E CENTER ST	MILWAUKEE, WI 53212-3048
CURRENT OCCUPANT	819 E CENTER ST	MILWAUKEE, WI 53212-3047
CURRENT OCCUPANT	820 E CENTER ST 1	MILWAUKEE, WI 53212-3062
CURRENT OCCUPANT	820 E CENTER ST 2	MILWAUKEE, WI 53212-3062
CURRENT OCCUPANT	821 E CENTER ST	MILWAUKEE, WI 53212-3047
CURRENT OCCUPANT	821 E CENTER ST A	MILWAUKEE, WI 53212-3047
CURRENT OCCUPANT	824 E CENTER ST	MILWAUKEE, WI 53212-3048
CURRENT OCCUPANT	825 E CENTER ST	MILWAUKEE, WI 53212-3047
CURRENT OCCUPANT	825 E CENTER ST A	MILWAUKEE, WI 53212-3047
CURRENT OCCUPANT	825 E CENTER ST B	MILWAUKEE, WI 53212-3047

Total Records: 107

Radius: 250.0 feet and Center of Circle: 735 E Center ST



Thursday, January 15, 2015

Licenses Committee Notice of Hearing

Brittain Brothers LLC
929 W Bruce St

Milwaukee, WI 53204

Date: 1/27/2015
Time: 08:30 AM
Location: Room 301-B, Third Floor, City Hall

The Licenses Committee will consider the following license application:

Class B Tavern, Food Dealer - Restaurant, and Public Entertainment Premises
License Applications Requesting Bands and Disc Jockey
BELL, Karen E, Agent
Company Brewing at 735 E Center St

Please note this application may be recommended for denial based on fitness of the location due to concentration of alcohol beverage outlets in the area. If the application is denied for this reason, no other application for an alcohol beverage license for this location shall be recommended for approval by the Licenses Committee within three years of the date of denial unless the applicant has demonstrated a change of circumstances since the prior denial.

If you have any questions, please call (414) 286-2238.





PLAN OF OPERATION

1. Premises Location

Free Standing Building Strip Mall Other _____

2. Describe Premises Structure

Single Story Multi-Story - # of Stories 2 Other _____

3. Describe Surrounding Area

Commercial Residential Industrial Other _____

4. Premises Location

a) Major Thoroughfare Secondary Street Other _____
 b) Nearest Cross Street FRATNEY

5. Proximity of Premises to Church, School, or Hospital

Is there at least 300 feet between the building and any church, school or hospital? Yes No

6. Miscellaneous Business Questions

- a) Proposed Opening Date: 1/15/15
- b) Is this premise under construction? Yes No If yes, list estimated completion date: _____
- c) Is this a franchise? Yes No
- d) Is this premises currently licensed? Yes No If yes, list type of license: CLASS B TAVERN
- e) Is the current licensee operating? Yes No If no, list date closed: _____
- f) What other types of licenses/permits will you or do you hold at this location? (check all that apply)
 Occupancy Permit Cigarette & Tobacco Gas Station Extended Hours
 Other: RESTAURANT
- g) Do you have future plans for other businesses, licenses or permits at this location? Yes No
 If yes, explain: LIVE ENTERTAINMENT

7. Food

Will food be served on the premises? No Yes If yes, a Food Dealer license is required.

Check all that apply: Prepackaged Food Snacks Appetizers Catered Events

Full Meals – Hours of Food Service: From 11 AM To 12 AM

A menu must be submitted with this Plan of Operation for all restaurants.

8. Type of Business

Briefly describe the type of business you plan to operate if granted a license (attach additional sheets as necessary.)

A BREW PUB WITH A FULL BAR, AS WELL AS SERVING BEER MADE ON PREMISE. A FULL RESTAURANT WILL ALSO BE OPERATING ON PREMISE

9. Litter and Noise

How are the grounds kept clean? Sweep Pressure Wash Pick Up Litter Other: _____

How often will grounds be cleaned? Daily Weekly Other: _____

Grounds Cleaned By: Licensee Building Owner Employees Hired Maintenance Other: _____

How are noise issues prevented and/or addressed? Security Manager approaches customer(s) Call Police
 Signs Posted Other: _____

10. Smoking and Sanitation

Are there designated outdoor smoking areas? No Yes
 If yes, describe the area(s) and provide location(s): _____

Number of Garbage Cans: Inside: 2 Locations: COMMON AREA
 Outside: 2 Locations: FRATNEY STREET - SIDE

Is a Crowd Control Barrier used? No Yes If yes, describe: _____

Describe sanitation facilities (restrooms): SEPARATE MALE/FEMALE - MULTIPLE STALLS

Provide name of solid waste contractor: TBD - WASTE MANAGEMENT

11. Security

Are there parking spaces on the premises? No Yes If yes, number of spaces: _____ and describe security provisions: _____

Are there designated loading areas? No Yes If yes, describe security provisions _____

Do you have security personnel on the premise? No Yes If yes, how many? _____

AND What are their responsibilities? _____

What security equipment do they use? _____

List their licensing, certification or training credentials: _____

Are there security cameras? No Yes If yes, list all locations: _____

Are searches and/or identification checks conducted upon entry? No Yes If yes, describe: _____

12. Percentage of Sales (must total 100%)

Alcohol 15 % Food Sales 82 % Entertainment 3 % Other _____ %

13. Businesses On The Premise (choose all that apply):

- Type 1**
- Full Service Restaurant
 - Night Club
 - Bowling Alley
 - Cafe/Coffee Shop
 - Tavern
 - Hotel
 - Deli or Fast Food Restaurant
 - Cocktail Lounge
 - Banquet Hall
 - Private/Fraternal/Veterans Club
 - Teen Club
 - Sports Facility

- Type 2**
- Liquor Store
 - Gas Station
 - Corner Store
 - Other _____
 - Supermarket
 - Convenience Store

14. Legal Capacity of Premises (Only premises identified as Type I in Question #13)

_____ (Call the Milwaukee Development Center at 414-286-8211 if you have questions.)

15. Hours of Operation

Day of the Week	Proposed Hours of Operation:		Number of Customers expected each day	Potential Age Range of Customers	Class B Applicants: Age Restriction (If none, write 'None')
	Open	Close			
Sunday	11 AM	2 AM	75	10-99	NONE - CHECK IDS
Monday	11 AM	2 AM	75	↓	↓
Tuesday	11 AM	2 AM	75		
Wednesday	11 AM	2 AM	75		
Thursday	11 AM	2 AM	100		
Friday	11 AM	2:30 AM	150		
Saturday	11 AM	2:30 AM	150		

Entertainment Indoor Closing Hours - If alcohol beverage establishment, same as alcohol license hours.
 If non-alcohol establishment 1:00 am Sunday to Thursday; 1:30 am Friday and Saturday.

Entertainment Outdoor Closing Hours - 10:00 pm Sunday – Thursday; 12:00 am Friday and Saturday,
 unless otherwise approved by Common Council in licensee's plan of operation.

16. This Section to be Completed by Alcohol Applicants Only

- a) Property Owners Name: BRITAIN BROTHERS, LLC Phone Number: 414-339-8179
 Address: 929 W. BRUCE ST, MILWAUKEE, WI, 53204
- b) Are you taking out this application for anyone that may not be eligible for a license? No Yes
 If yes, list name and address: _____
- c) Will the agent, a partner or the individual licensee be conducting the day-to-day operations of the business? No Yes
 If no, list the name and address of the person(s) who will: _____

Class B Applicants: If the agent, a partner or the individual licensee will not be conducting the day-to-day operations of the business, the person(s) listed above must obtain a Class B Managers license.

- d) Does anyone else have money invested or any other interest in this business? No Yes
 If yes, explain: _____
- e) Have you made an agreement with anyone to repay any loan or any other payments based upon income from the business?
 No Yes If yes, list name and address: _____
- f) Will any of the following types of businesses be conducted at this location? (check all that apply)
 Bed & Breakfast Billiard/Pool Hall Comedy Club Indoor Golf Facility
 Video Game Center (6 or more games) Brew Pub Volleyball Court Theater Wine Tasting Room
 Department Store Pharmacy Gift Shop Museum Center for the Visual & Performing Arts
- g) If applying for Class B or C license, are you applying for "Service Bar Only"? No Yes
 Service Bar Only means customers cannot sit at the bar. Alcohol is served to patrons seated at tables. No stools, chairs or other articles of furniture shall be placed at the service bar for patrons to sit upon.

17. Proof of Ownership, Lease, or Offer to Purchase (new & transfer applicants only)

Submit proof of ownership, lease, or offer to purchase the building with this application.

A lease or offer to purchase must:

- Be in the same legal entity name as that apply for the license
- Reflect the same address as the premises address on this application
- Reflect current dates and
- Be signed by the lessor/seller and lease/buyer

18. Property Information (new & transfer applicants only)

- a) Do you own or lease the building? Own Lease
- b) Who owns the fixtures (for example, coolers, etc.)? COMPANY BREWING
- c) Are you purchasing the stock and/or fixtures? No Yes If yes, amount paid \$ 325,000
- d) Total amount paid for business \$ 325,000
- e) Total amount paid for goodwill of the business \$ 0

Goodwill comprises the reputation and customer relationships of an existing business. If the price you pay for the business exceeds the fair market value of all of the rest of the assets of the business, the excess may be considered goodwill.

- f) Have you made arrangements with the seller for payment of personal property taxes? No Yes

19. Lease Information (new & transfer applicants who are leasing the premises only)

- a) Date lease begins 10/29/14 Ends 10/31/17
- b) Monthly rental \$ 3331.00
- c) Do you have an option to renew the lease? No Yes
- d) Does your lease allow for assignment to another party without the consent of the owner? No Yes
- e) For what length of time have you been guaranteed occupancy (number of years)? _____
- f) In addition to paying the monthly rental, will you have to pay anything additional to the owner of the building to guarantee performance of the lease? No Yes If yes, explain PROPERTY TAXES
- g) Does the present owner or occupancy object to the granting of your license? No Yes
If yes, explain _____

20. Change of Agent Applicants Only

Have there been any changes to the floor plan since the last application was submitted? No Yes
If no, a new floor plan is not required. If yes, submit a new floor plan and explain the change(s): _____

21. Notarized Signatures of Applicants

SUBSCRIBED AND SWORN TO BEFORE ME

This 28th day of October, 20 14

(Clerk/Notary Public)

My Commission Expires MARCH 22, 2015
*Notary Seal must be affixed.

Agent/Owner/Partner

Additional Owner/Partner

Note: All information contained in this application is subject to approval by the Common Council. Deviating from approved plan of operation will subject license to revocations, and/or suspension or non-renewal of the license. Contact the License Division for information on how to request a license.

New and transfer of premise applicants must submit the following:

- Proof of ownership, lease or offer to purchase the building
- Detailed floor plan
- If a restaurant, copy of the menu

If you do not provide all required information, your application will be returned to you.





PUBLIC ENTERTAINMENT PREMISES SUPPLEMENTARY APPLICATION

Office of the City Clerk License Division
200 E. Wells St. Room 105, Milwaukee, WI 53202
(414) 286-2238 www.milwaukee.gov/license
e-mail address: license@milwaukee.gov

(1) TYPES OF ENTERTAINMENT (CHOOSE ALL THAT APPLY)			
<input type="checkbox"/> Instrumental Musicians	<input checked="" type="checkbox"/> Bands	<input type="checkbox"/> Battle of the Bands	<input type="checkbox"/> Comedy Acts
<input checked="" type="checkbox"/> Disc Jockey	<input type="checkbox"/> Magic Shows	<input type="checkbox"/> Poetry Readings	<input type="checkbox"/> Dancing by Performers
<input type="checkbox"/> Adult Entertainment/ Strippers/Erotic Dance	<input type="checkbox"/> Wrestling	<input type="checkbox"/> Patron Contests	<input type="checkbox"/> Patrons Dancing
<input type="checkbox"/> Jukebox	<input type="checkbox"/> Karaoke	<input type="checkbox"/> Bowling Alley	<input type="checkbox"/> Pool Tables
<input checked="" type="checkbox"/> Motion Pictures	<input type="checkbox"/> Amusement Machines -	<input type="checkbox"/> Concerts	<input type="checkbox"/> Theatrical Performances
How many? <u>1</u>	How many? <u>1</u>	How many? _____	How many? _____
<input type="checkbox"/> Other: _____		Approx. # per year? _____	Approx. # per year? _____
(2) WILL PROMOTERS EVER BE USED FOR ANY OF THE ENTERTAINMENT?			
<input checked="" type="checkbox"/> No <input type="checkbox"/> Yes, describe: _____			
(3) LEGAL CAPACITY OF PREMISES			
_____ (Call the Milwaukee Development Center at 414-286-8211 if you have questions.) Your legal capacity will determine the license fee for your Public Entertainment Premise License. If you would like to request that the license be approved with a lower capacity than that listed above, indicate lower capacity _____. If approved, this lower capacity will print on your license and override the capacity listed on your Occupancy Permit.			
(4) IDENTIFY IF SOUND AMPLIFICATION IS USED			
<input type="checkbox"/> No <input checked="" type="checkbox"/> Yes, describe: _____			
(5) DECLARATIONS, ACKNOWLEDGEMENTS, AND DISCLOSURES			
<ol style="list-style-type: none"> The undersigned understands that after the license has been issued, a change to the plan of operation will require a written request to change and approval from the Common Council. The undersigned agrees to inform the City Clerk within 10 days of any substantial changes in the information supplied in this application. The undersigned understands that applicants shall not willfully refuse to provide the services offered under this license, or add charges or require deposits not required of the general public because of race, color, sex, religion, national origin or ancestry, age, handicap, lawful source of income, marital status, sexual orientation, gender identity or expression, familial status or the fact that a person is now or has been a member of the military service, whether dressed in uniform or not; and shall not seek such information as a condition of employment, or penalize any employee or discriminate in the selection of personnel for training or promotion on the basis of such information. The undersigned has knowledge of the City Ordinances currently regulating the public entertainment, and understands that the license may be subject to suspension, non-renewal or revocation, if the applicant violates any rule, law or regulation of the city of Milwaukee and State of Wisconsin. 			
(6) NOTARIZED SIGNATURES OF APPLICANTS			
SUBSCRIBED AND SWORN TO BEFORE ME			
This <u>28th</u> day of <u>October</u> , 20 <u>14</u>			
 _____ (Clerk/Notary Public)		 _____ Agent/Owner/Partner	
My Commission Expires <u>MARCH 22, 2015</u> *Notary Seal must be affixed.		 _____ Additional Owner/Partner	

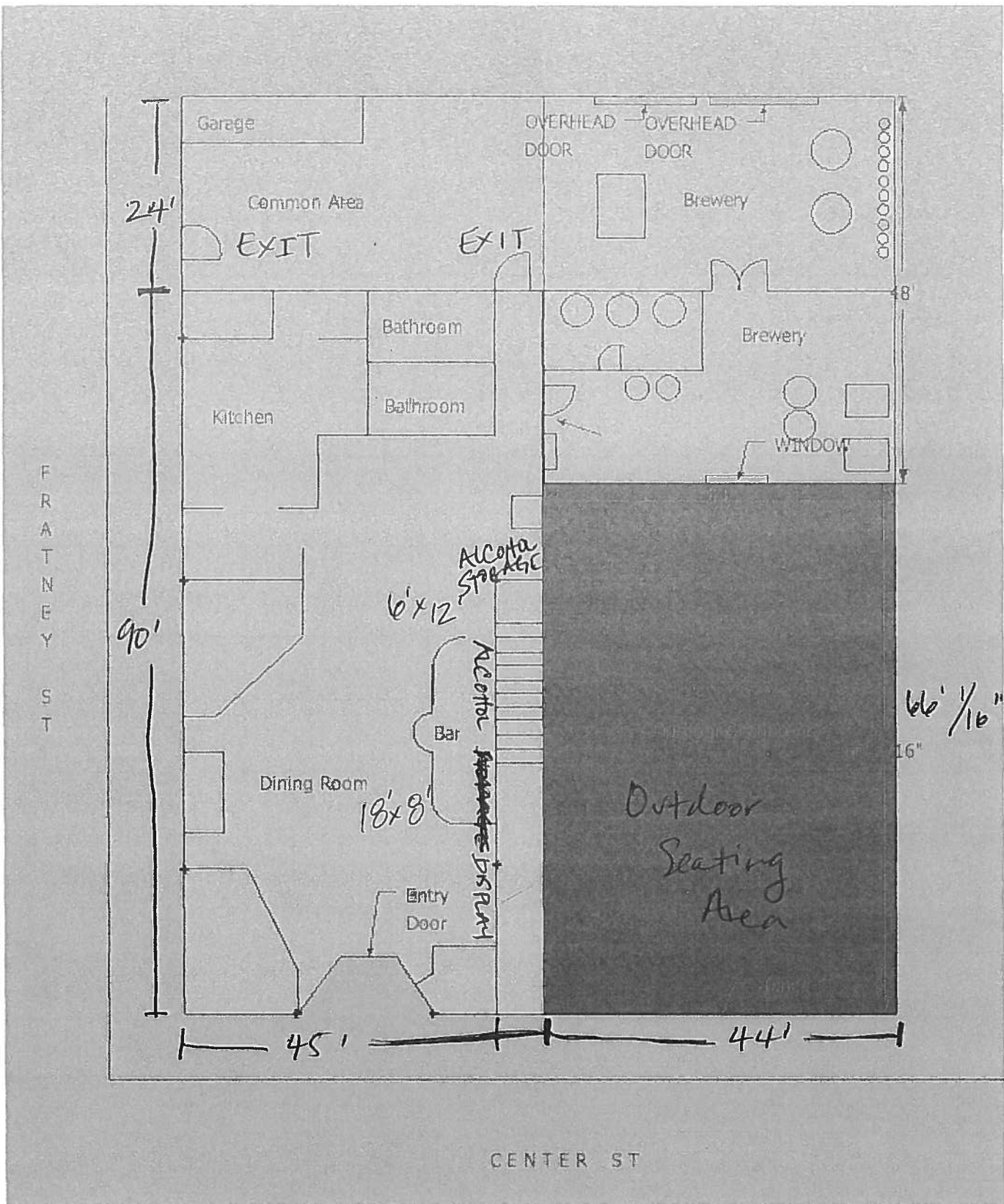

COMPANY BREWING LLC.

7500 SQ. FT.

735 E CENTER STREET

MILWAUKEE WI 53212

dba COMPANY BREWING

ALCOHOL STORAGE DISPLAY

10/29/11

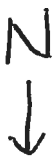



FOOD DEALER SUPPLEMENTAL APPLICATION / FOOD OPERATION PLAN

OFFICE OF THE CITY CLERK, LICENSE DIVISION
 CITY HALL, 200 E. WELLS ST, ROOM 105, MILWAUKEE, WI 53202 •
 (414) 286-2238 • license@milwaukee.gov • www.milwaukee.gov/license

FREST-198445

1. Application Type

Indicate the application type and complete the corresponding section.

New application (fee is \$300). For new applications, answer questions below and then continue on to section 2.

Is this a simple change of ownership (no change in food operation) or a new establishment?

- Taking over existing operating licensed food business
- New establishment (anything other than a simple change of ownership)

Provide a brief description of the food establishment

BREW PUB AND FULL RESTAURANT SERVING LUNCH AND DINNER AS FULL SERVICE RESTAURANT. ALSO SERVING BEER, LIQUOR, WINE.

What is the anticipated opening date or date of change of ownership: 1/15/15

Site Evaluation - Optional (fee is \$100) Site evaluations are optional, and done only upon request. The purpose of the site evaluation is to assess the suitability of a prospective site for use as a food establishment.

Modification or amendment to an existing food license or public health approved operational plan. For modifications/amendments to existing establishments, both the operator and establishment cannot be different than on existing license or the application is considered new. Answer the two questions below (including the follow up detail if applicable) and then continue on to section 2.

What facilities (equipment or building) change(s) are you planning (check all that apply):

- Construction or renovation (fee is \$200)
- Significant equipment change without construction or renovation (fee is \$50)
- Adding an additional site at the same premises where food will be prepared/processed or sold (fee is \$100 per additional site)
- No equipment or renovations are being planned

What changes are being proposed to the food operation or specialized approvals are being requested (Note: \$75 operational change fee is charged only once even if multiple items are checked):

- Substantial changes to the menu including the type or complexity of food processing (fee is \$75)

Briefly describe proposed changes

- Adding processing when no processing was previously performed, or adding additional types of processing (fee is \$75)

- Requests for modifications or variances to public health food code requirements or the review of a specialized process requiring health department approval prior to implementation (fee is \$75)

Indicate specialized processes/variances requested (check all that apply):

- | | |
|--|--|
| <input type="checkbox"/> Acidified Rice | <input type="checkbox"/> Sale without Consumer Advisory |
| <input type="checkbox"/> Bare Hand Contact to Ready to Eat Foods | <input type="checkbox"/> Shellfish - Comingling |
| <input type="checkbox"/> Curing | <input type="checkbox"/> Shellfish - Display Tanks |
| <input type="checkbox"/> Dogs in Outside Dining Areas | <input type="checkbox"/> Smoking |
| <input type="checkbox"/> Non-continuous Cooking | <input type="checkbox"/> Sprouting |
| <input type="checkbox"/> Peddler Base | <input type="checkbox"/> Time as a Public Health Control |
| <input type="checkbox"/> Reduced Oxygen Packaging | <input type="checkbox"/> Wild Game |
| <input type="checkbox"/> Other, specify | |

- Amending existing license to reflect an increase in annual gross sales or change in food operation (fee is the difference in the cost between the food licenses plus \$25 for transfer fee)

- No significant changes are being proposed in how food is prepared/processed or substantial menu changes. No addition of specialized process or activities requiring approval is being requested (no fee)

2. Premises Description

Will food be prepared or sold at a single or multiple food preparation and/or sale sites: Single Multiple

If multiple sites will be used, how many distinct sites will be used?

List all sites and briefly describe the nature of the food activities at each site:

Note: Multiple sites may require more than one license or an additional site license depending upon the food activity conducted at any one site.

Indicate where on the premises food will be sold, served, consumed and/or stored: 1st Floor 2nd Floor Rooftop Basement

Other Floor, specify _____

Other location, specify _____

Are any outdoor operations planned? Yes No Unknown

What activities will be conducted outdoors (check all that apply)

Bar

Cooking/grilling

Dining – Patio

Dining – Sidewalk (DPW permit required)

Storage

Other, specify

Seating provided on site for dining? Yes No

If yes, what is the seating capacity both inside and outside?

If yes, are there additional banquet facilities other than the main dining area? Yes No

Total square footage of the establishment (exclude space utilized for other purposes other than food)

Annual Gross Food Sales:

Sales Based on: Previous Year Previous Establishment Best Estimate

Note: Inspector will request to review receipts periodically to validate if establishment has the appropriate license.

Number of Full Time Employees

Number of Part Time Employees

The following items must be included with a new application:

- Site Plan/Floor Plan: Site plan must identify the building in relation to streets, sidewalks, parking & garbage area.
- Shared Kitchen Agreement, if applicable: If not using your own establishment as your base, provide a written and signed commissary agreement. The agreement must include a list of all services provided by the commissary, such as restroom use, dry goods storage, use of refrigerator space (including the number of cubic feet of refrigeration space allocated to you), etc.

The following items must be submitted to inspector, prior to approval of inspection.

- Floor Plan: The plan must show the location of all equipment (sinks, refrigeration, stoves, ware-washing, etc.), plumbing, electrical services, mechanical ventilation, storage areas and restrooms. Plans must be a minimum of 11 X 14 inches in size including the layout of the floor plan accurately drawn to a minimum scale of ¼ inch = 1 foot. Plans may be submitted in an electronic format.
- Equipment List: Provide the make and model number of all significant equipment (cooking, cooling, warewashing, etc.) All food equipment must be ANSI/NSF certified. No home-style equipment is allowed. Equipment specification sheets do not have to be provided at the time of submission, but must be provided upon Health Department request
- Finish Materials List: Provide a list of all finish materials (floors, walls, ceilings, counter tops). Surfaces must be smooth, nonabsorbent and easily cleanable, and ceramic, porcelain or quarry tile must have set in base cove.
- Lighting Plan: Provide a list of all light fixtures to be used in the food establishment. All light used in any food prep or storage areas must be shielded or covered and flush or integral to the ceiling. Lighting in food preparation area must meet minimum illumination standards defined in the WI Food Code.
- Pest Management Plan: Describe the establishments integrated pest management plan. Describe strategies to prevent pest entry into the food establishment & harborage of pests Identify if a licensed pest control service has been contracted, provide the name of the company and frequency of service.

3. Construction, Renovations, Kitchen Equipment Changes or Remodeling

Any construction, remodeling or equipment changes planned? Yes No If no, skip to section 4.

Scope of the planned project?

- New construction or conversion of an existing structure to be used as a food establishment
- Renovation/remodeling impacting 300ft² or more than of food preparation or display area
- Renovation/remodeling impacting less than 300ft² of food preparation or display area
- Renovation/remodeling limited to the instillation/change/replacement of food equipment

Provide a brief summary of the proposed construction, remodeling and/or equipment change:

NOT SURE OF FINAL PLANS, BUT MAY EXTEND KITCHEN AREA. ALSO, MAY REPLACE SOME OLD KITCHEN EQUIPMENT.

Note: Building permits may be required, contact the Department of Neighborhood Services

Date alterations/changes planned to begin TBD

Contact information for general contractor TBD

Contact information for architect TBD

4. BUSINESS TYPE

Overall Establishment Type (select the one that best describes the proposed business)

- Bed and Breakfast
- Commissary or Mobile Food Peddler Base – a commercial kitchen used for the production of food to be served or sold at another location; a base of operations for a mobile food peddler where the vehicle, cart or unit which is used at a minimum for the service or cleaning of the peddler vehicle, cart or container. A base of operations for a caterer or seasonal market vendor for the preparation of food.
- Community Food Program – free meal site or food pantry. Any site in which all food is provided free of cost to those in need or to organizations who serve person's in need.
- Distiller or Brewer – facilities that are primarily engaged in the production of alcoholic beverages
- Food Distributor – a business that transports food for sale to retail and wholesale establishments and does not perform any processing or repacking of food items
 - Is food stored on site Yes No
- Food Manufacturer - commercial operation that produces, packages, labels, or stores food for human consumption, but primarily does not provide food directly to a consumer, food is sold to distributors, retailers or restaurants, there may be a small store on site where only the manufacturers products are sold, but the majority of product is sold to other licensed food establishments
 - Is there a retail store onsite? Yes No
- Food Store – a food establishment either mobile or permanent in which the majority of food sales consist of beverages or multi-serving food products requiring further preparation prior to consumption, examples of food stores include bakeries, grocery stores, convenience stores, coffee shops, liquor stores. Food stores include business whose primary business is other than food, but offer convenience food items.
 - Are you considered a convenience food store? Yes No
 - A convenience food store contains less than 5,000 sq ft of retail sales space AND has as its primary business the sale of basic food items and in addition sells household products. Basic food items may include, but are not limited to, milk and dairy products, bread products, prepared sandwiches, frozen entrees, refrigerated food and baby food. Household products may include, but are not limited to, cleaning products, paper products, baby products and pet food
- School – educational institution including elementary, middle and high schools, technical schools, colleges and university, where food service is limited to students (no sales to faculty or general public)
- Restaurant – a food establishment either mobile or permanent in which the majority food sales consist of meals

5. FOOD OPERATION SCOPE

Type of Sales (check all that apply, even if it reflects a small percentage of the proposed business)

- Made directly to the general public or end consumer (includes internet sales)
- Made to other food establishments (wholesaler, distributors, retail or restaurants) who will resell your product(s)

What percentage of your planned food sales will be meals versus grocery items?

- 0 % from meals (ready-to-eat food sold to in single portions)
- 100 % from grocery items (multi-serving food products, typically requiring preparation before serving, includes beverages, bakery items and raw produce)

Will 25% or more of your sales be to highly susceptible populations (defined as persons with medical conditions, elderly, or preschool age children)?

Yes No

Will customers be able to purchase food through a drive through? Yes No

Will customers be able to purchase food from a self-service salad or food bar? Yes No

Will food be prepared on site and then transported for sale or consumption at another location? Yes No

If yes, check all the reason why the food will be transported

- Catering Delivery Base for Mobile Food Peddler Base for temporary or seasonal food stand
 Other, specify _____

6. FOOD, FOOD PREPERATION, FOOD PROCESSING

For restaurants provide a copy of the proposed menu or a detailed menu of all the foods and drinks you will be serving.

For all other establishments provide a summary below of the brief types of food products being sold.

Will any potentially hazardous food (food that requires temperature control) be offered for sale? Yes No

Examples of potentially hazardous foods are meats, dairy, poultry, eggs, cut tomatoes or leafy greens, cut melons, cooked rice, beans or potatoes, or garlic in oil.

Will food be prepared or processed on site? Yes No

Examples of processing are assembling, grinding, cutting, mixing, baking, grilling, frying, coating, stuffing, packing, bottling, packaging, canning, extracting, fermenting, distilling, pickling, freezing, drying, smoking.

If yes, indicate the type of food processing that will be conducted:

Cutting, chopping, mixing, cooking, baking, grilling, frying

If performing processing, will there be any processing of potentially hazardous food? Yes No

7. WEIGHTS AND MEASURES

Will any items be offered for sale by weight or by volume? Yes No

If yes, describe number and type of devices used:

A separate weights and measures license is required for each scale.

Will electronic scanning devices be used for pricing/check out? Yes No

If yes, how many devices will be used _____

A scanner license is required if using an electronic scanning device.

8. LITTER/GARBAGE/NOISE

What are your plans to keep the grounds clean (check all that apply):

<input checked="" type="checkbox"/> Sweep	<input type="checkbox"/> Pressure Wash	<input checked="" type="checkbox"/> Pick Up Litter
<input checked="" type="checkbox"/> Hired Maintenance	<input type="checkbox"/> Building Owner's Responsibility	<input checked="" type="checkbox"/> Garbage Cans Outside
<input type="checkbox"/> Other		

Who is responsible to keep the grounds clean?

<input checked="" type="checkbox"/> Licensee	<input type="checkbox"/> Building Owner	<input checked="" type="checkbox"/> Employees
<input type="checkbox"/> Hired Maintenance	<input type="checkbox"/> Other	

How often will the grounds be cleaned?

<input checked="" type="checkbox"/> Daily	<input type="checkbox"/> Weekly	<input type="checkbox"/> Other
---	---------------------------------	--------------------------------

How are noise issues addressed (check all that apply):

<input type="checkbox"/> Security	<input checked="" type="checkbox"/> Manager approaches customer(s)	<input checked="" type="checkbox"/> Call police
<input type="checkbox"/> Signs posted	<input type="checkbox"/> Other	

Do you purchase, sell or exchange any secondhand articles of personal property (including used cell phones)?

NO YES IF YES, YOU MUST ALSO APPLY FOR A SECONDHAND DEALER LICENSE.

9. HOURS OF OPERATION

Day of the Week	Proposed Hours of Operation (include a.m. or p.m.) (if closed on any days, write "closed")		Number of Customers expected each day	Drive Thru Hours (if not applicable, write "n/a")	
	Open	Close		Open	Close
Sunday	11 AM - 2 AM		75		
Monday	11 AM - 2 AM		75		
Tuesday	11 AM - 2 AM		75		
Wednesday	11 AM - 2 AM		75		
Thursday	11 AM - 2 AM		100		
Friday	11 AM - 2:30 AM		150		
Saturday	11 AM - 2:30 AM		150		

10. ISSUANCE OF LICENSE

Will any alcohol or intoxicating beverages be sold at the establishment? Yes No

If yes, what type of license do you have or will you be applying for (check all that apply)?

- Class A fermented malt beverage licenses
- Class A liquor licenses
- Class B fermented malt beverage licenses
- Class B liquor licenses
- Class C wine licenses

If yes, if your food license is approved prior to the alcohol license, would you like the food license issued (check one)

immediately so you can open your food business at the same time as the alcohol license

SUBMIT THIS FORM ALONG WITH THE "BUSINESS LICENSE APPLICATION"

Affirmation of Understanding – Permit Needed to Operate

ALL NEW APPLICANTS – PLEASE READ AND INITIAL EACH ITEM CONFIRMING YOUR UNDERSTANDING:

1. KB I understand that an inspection and sign off by the Health Department is required before my permit may be issued.
2. KB I understand that an occupancy permit must be issued and an inspection may be required from the Department of Neighborhood Services before my permit may be issued.
3. KB I understand that the Department of Neighborhood Services must sign off on my application with the License Division before my permit may be issued.
4. KB I understand the local council member must approve or deny my request before my permit is eligible to be issued. If denied, I understand that I may be scheduled for a hearing before the License Committee of the Common Council.
5. KB I understand that I must pay and the License Division must have proof of payment for the associated permit fees before my permit may be issued.
6. KB I understand that all of the above must be complete before my permit is eligible to be issued.
7. KB I understand that the license/permit for which I am applying must be issued and posted in my business premises prior to opening for business.

I, KAREN BELL, will not operate my food business, until the permit has been issued and posted in the establishment.

Signature of Applicant:  Date: 10/23/14

CHARCUTERIE

PATES & TERRINES

Country pork pate with tarragon mustard
and pickles \$12

Rabbit rilette with green olive, charred fennel
puree and orange salad \$14

Chicken liver mousse with date jam,
roasted shallots and pickled apple \$10

Smoked trout rilette with pickled red cabbage
salad and horseradish \$12

Salumi board \$15

SAUSAGES

Lamb merguez with roasted carrots
beets, house made ricotta and mint
chimichurri \$13

Morcilla with cauliflower, roasted
grapes & hazelnut pesto \$11

Kimchi sausage with thai salad,
peanuts & pickled jalapeño aioli \$10

RAW

Beef tartare with cured egg yolk \$13

Lamb tartare with anchovy, olive and fried shallot \$14

SNACKS

Beef jerky

Crispy pig ear with chili, lime and fried egg \$8

Sweet and sour chicharrones \$5

Anticuchos with mojo rojo \$7

Beer battered fried smelt with orange and yuzu harissa \$9

Fried chicken livers with pepper jelly \$8

Pretzel with smoked sea salt, beer mustard \$6

Trotter tots \$7

spicy caramel chicken wings \$8

shrimp toasts \$9

FROM THE SOIL

- Roasted broccoli with lardo, parmesan, lemon gremolata \$11
- Roasted beet and turnip salad with beluga lentils, madiera, black truffle \$11
- Pear salad with radicchio jam, hazelnuts, pomegranate relish and ricotta salata \$10
- Wild rice dumplings with broccoli rabe, chile, charred lemon fondue, smoked ricotta \$13
- Roasted cauliflower and pickled pepper gratin (pine nuts, mint) \$10
- tempura green beans, fish sauce vinaigrette \$9
- fried squash with sage honey, pickled peppers & parmesan cheese \$10

FROM THE SEA

- Squid ink paella with baby octopus and smoked egg gribiche \$13
- Mussels with chistorra, oven dried tomatoes and roasted shallot creme fraiche \$13
- Roasted sardine with brandade, 'nduja olive vinaigrette and salsa verde \$12
- Fried oyster sliders with kimchi and siracha remoulade \$13
- Hamachi crudo \$14
- crab uni grilled cheese \$12

FROM THE ABBATOIR

- Roasted bone marrow with mint chimichurri and roasted onion jam \$12
- Grass fed beef burger with goat cheese havarti, truffle aioli, roasted onions served with beef fat fries \$14
- Poutine with oxtail gravy, poached egg and pickled peppers \$13
- Braised beef cheek with cauliflower puree, braised endive and sea urchin miso beurre blanc \$15
- Crispy pork shank with house sauerkraut, caramelized onion spaetzle, bacon jus \$14
- Braised lamb neck ragu with gnudi, mushrooms, prunes, and crispy lamb tongue \$13



CITY OF MILWAUKEE
OFFICE OF THE CITY CLERK

Thursday, January 15, 2015

COMMITTEE MEETING NOTICE

AD 09

ZHOU, Qiao X, Agent
R&G Restaurant Group LLC
7630 W Good Hope Rd

Milwaukee, WI 53223

You are requested to attend a hearing which is to be held in Room 301-B, Third Floor, City Hall on:

Tuesday, January 27, 2015 at 08:30 AM

Regarding: Your Class B Tavern and Food Dealer - Restaurant License Applications as agent for "R&G Restaurant Group LLC" for "Yen Ching" at 7630 W Good Hope Rd.

There is a possibility that your application may be denied for one or more of the following reasons: The recommendation of the committee regarding the application shall be based on evidence presented at the hearing. Per MCO 85-2.7-4, probative evidence concerning whether or not a new license should be granted may be presented on the following subjects: whether or not the applicant meets the municipal requirements, the appropriateness of the location and premises where the licensed premises is to be located and whether use of the premises for the purposes or activities permitted by the license would tend to facilitate a public or private nuisance or create undesirable neighborhood problems such as disorderly patrons, unreasonably loud noise, litter, and excessive traffic and parking congestion. Probative evidence relating to these matters may be taken from the plan of operation submitted with the license application, if any, but shall not include the content of any music. Evidence regarding the fitness of the location of the premises to be maintained as the principal place of business, including but not limited to whether there is an overconcentration of businesses of the type for which the license is sought; whether the proposal is consistent with any pertinent neighborhood business or development plans, or the location's proximity to areas where children are typically present. The applicant's record in operating similarly licensed premises; and whether or not the applicant has been charged with or convicted of any felony, misdemeanor, municipal offense or other offense, the circumstances of which substantially relate to the activity to be permitted by the license being applied for or any other factor which reasonably relates to the public health, safety or welfare may also be considered. See attached police report or correspondence.

Notice for applicants with warrants or unpaid fines:

Proof of warrant satisfaction or payment of fines must be submitted at the hearing on the above date and time. Failure to comply with this requirement may result in a delay of the granting/denial of your application.

Failure to appear at this meeting may result in the denial of your license. Individual applicants must appear only in person or by an attorney. Corporate or Limited Liability applicants must appear only by the agent designated on the application or by an attorney. Partnership applicants must appear by a partner listed on the application or by an attorney. If you wish to do so and at your own expense, you may be accompanied by an attorney of your choosing to represent you at this hearing.

You will be given an opportunity to speak on behalf of the application and to respond and challenge any charges or reasons given for the denial. No petitions can be accepted by the committee, unless the people who signed the petition are present at the committee hearing and willing to testify. You may present witnesses under oath and you may also confront and cross-examine opposing witnesses under oath. If you have difficulty with the English language, you should bring an interpreter with you, at your expense, so that you can answer questions and participate in your hearing.

You may examine the application file at this office during regular business hours prior to the hearing date. Inquiries regarding this matter may be directed to the person whose signature appears below.

Limited parking for persons attending meetings in City Hall is available at reduced rates (5 hour limit) at the Milwaukee Center on the southwest corner of East Kilbourn and North Water Street. Parking tickets must be validated in the first floor information booth in City Hall.

PLEASE NOTE: Upon reasonable notice, efforts will be made to accommodate the needs of disabled individuals through sign language interpreters or other auxiliary aids. For additional information or to request this service, contact the Council Services Division ADA Coordinator at (414) 286-2998, Fax - (414) 286-3456, TDD - (414) 286-2025.

JIM OWCZARSKI, CITY CLERK

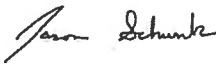
BY: 

Jason Schunk
License Division Manager

If you have questions regarding this notice, please contact the License Division at (414) 286-2238.

200 E. Wells Street, Room 105, City Hall, Milwaukee, WI 53202. www.milwaukee.gov/license
Phone: (414) 286-2238 Fax: (414) 286-3057 Email Address: License@milwaukee.gov



CITY OF MILWAUKEE
OFFICE OF THE CITY CLERK

Thursday, January 15, 2015

COMMITTEE MEETING NOTICE

AD 09

ZHOU, Qiao X, Agent
R&G Restaurant Group LLC
4043 N Larkin St

Shoerwood, WI 53211

You are requested to attend a hearing which is to be held in Room 301-B, Third Floor, City Hall on:

Tuesday, January 27, 2015 at 08:30 AM

Regarding: Your Class B Tavern and Food Dealer - Restaurant License Applications as agent for "R&G Restaurant Group LLC" for "Yen Ching" at 7630 W Good Hope Rd.

There is a possibility that your application may be denied for one or more of the following reasons: The recommendation of the committee regarding the application shall be based on evidence presented at the hearing. Per MCO 85-2.7-4, probative evidence concerning whether or not a new license should be granted may be presented on the following subjects: whether or not the applicant meets the municipal requirements, the appropriateness of the location and premises where the licensed premises is to be located and whether use of the premises for the purposes or activities permitted by the license would tend to facilitate a public or private nuisance or create undesirable neighborhood problems such as disorderly patrons, unreasonably loud noise, litter, and excessive traffic and parking congestion. Probative evidence relating to these matters may be taken from the plan of operation submitted with the license application, if any, but shall not include the content of any music. Evidence regarding the fitness of the location of the premises to be maintained as the principal place of business, including but not limited to whether there is an overconcentration of businesses of the type for which the license is sought; whether the proposal is consistent with any pertinent neighborhood business or development plans, or the location's proximity to areas where children are typically present. The applicant's record in operating similarly licensed premises; and whether or not the applicant has been charged with or convicted of any felony, misdemeanor, municipal offense or other offense, the circumstances of which substantially relate to the activity to be permitted by the license being applied for or any other factor which reasonably relates to the public health, safety or welfare may also be considered. See attached police report or correspondence.

Notice for applicants with warrants or unpaid fines:

Proof of warrant satisfaction or payment of fines must be submitted at the hearing on the above date and time. Failure to comply with this requirement may result in a delay of the granting/denial of your application.

Failure to appear at this meeting may result in the denial of your license. Individual applicants must appear only in person or by an attorney. Corporate or Limited Liability applicants must appear only by the agent designated on the application or by an attorney. Partnership applicants must appear by a partner listed on the application or by an attorney. If you wish to do so and at your own expense, you may be accompanied by an attorney of your choosing to represent you at this hearing.

You will be given an opportunity to speak on behalf of the application and to respond and challenge any charges or reasons given for the denial. No petitions can be accepted by the committee, unless the people who signed the petition are present at the committee hearing and willing to testify. You may present witnesses under oath and you may also confront and cross-examine opposing witnesses under oath. If you have difficulty with the English language, you should bring an interpreter with you, at your expense, so that you can answer questions and participate in your hearing.

You may examine the application file at this office during regular business hours prior to the hearing date. Inquiries regarding this matter may be directed to the person whose signature appears below.

Limited parking for persons attending meetings in City Hall is available at reduced rates (5 hour limit) at the Milwaukee Center on the southwest corner of East Kilbourn and North Water Street. Parking tickets must be validated in the first floor information booth in City Hall.

PLEASE NOTE: Upon reasonable notice, efforts will be made to accommodate the needs of disabled individuals through sign language interpreters or other auxiliary aids. For additional information or to request this service, contact the Council Services Division ADA Coordinator at (414) 286-2998, Fax - (414) 286-3456, TDD - (414) 286-2025.

JIM OWCZARSKI, CITY CLERK

BY: _____

Jason Schunk
License Division Manager

If you have questions regarding this notice, please contact the License Division at (414) 286-2238.

200 E. Wells Street, Room 105, City Hall, Milwaukee, WI 53202. www.milwaukee.gov/license
Phone: (414) 286-2238 Fax: (414) 286-3057 Email Address: License@milwaukee.gov

Date:12/21/14
Officer: PO Tracey Geniesse

City of Milwaukee Police Department
90-5-1.5 Crime Prevention Survey
Tavern Inspection

Name of Premise: Yen Ching
Address: 7630 W. Good Hope Rd
Phone: 414-353-6677

Owner: Chen Rong
Owner address: 6724 Sydney Pl #209
City State Zip: Glendale, WI 53209
Owner Phone: 917-355-2086
Owner email: none

Licensee/Agent: Qiao Xia Zhou
Home Address: 4043 N Larkin St
City State Zip: Shorewood, WI 53211
Phone: 414-393-7661
Email: annie1976@life.cn

Preferred contact: Qiao Xia Zhou

Location currently open: YES NO

Projected open date:

Day's open: S M T W Th F SA ALL

Hours of Operation: Sun: 11:30a-9p 24 hours Y N
Mon: 11:30a-9p
Tue: 11:30a-9p
Wed: 11:30a-9p
Thu: 11:30a-9p
Fri: 11:30a-9:30p
Sat: 11:30a-9:30p

Premise Type: Tavern/Bar
Restaurant
Other:

Licenses currently held:

Alcohol: Yes No Class: #: 0201853
Tobacco: Yes No #:
Food: Yes No #:
Other: Yes No Type: #:
Other: Yes No Type: #:

Exterior Survey:

1. Is the area around the location clean? Yes No
2. What surrounds the location? (Check all the apply)
 - a. Park
 - b. School
 - c. Youth Center
 - d. Church
 - e. Tavern(s) If so, how many
 - f. Residential
 - g. Other businesses
 - h. Other:
3. Can you see from the outside of the location into the interior Yes No
4. Can you see the employees inside of the location from the outside Yes No
5. Are exterior windows free of signage Yes No
6. Street parking Yes No
7. Is there a parking lot Yes No
8. Is the parking lot clean? Yes No
9. Is the parking lot well lit? Yes No
10. Valet Parking Yes No
 - a. Will this lot have a guard? Yes No
 - b. Will this lot have cameras? Yes No
11. Are there areas where a person could conceal themselves Yes No
12. Is there exterior lighting? Yes No. Does it appears to be adequate Yes No
13. Exterior Payphone? Yes No
14. Are there No Loitering Signs posted? Yes No
15. Are there exterior security cameras Yes No How Many: 4
16. Are the address numbers prominently displayed and easy to see Yes No

Camera Survey:

17. Does this location have security cameras? Yes No
18. Are they in working order? Yes No
19. What format are the cameras?
 - a. Color Yes No
 - b. Digital Yes No
 - c. VCR Yes No
 - d. Recorded Yes No
20. How long is footage stored for later viewing: 90 days
21. Are there exterior cameras Yes No How many: 4
22. Are there interior cameras Yes No How many: 4

23. Do all employees know how to retrieve recorded digital images/footage? Yes No
24. Cameras located in parking lot Yes No How many4

Interior Survey:

25. What is the planned/posted capacity 170
26. What is the minimum number of employees that will be on premise 10
27. Is the storeowner willing to be a standing complainant regarding loitering? Yes No
a. If yes have them fill out the standing complaint form and give them two of the commercial signs Yes No
28. Is the interior of the location neat and clean? Yes No
29. Does an interior camera face the entrance/exit? Yes No
30. Are emergency and non-emergency numbers posted near the phone? Yes No
31. Does the owner know how to contact their police district directly? Yes No
a. Did you provide a district contact guide to the owner? Yes No

Security

32. How many security personnel are going to be employed: 0
33. How will they be deployed: Interior 0 Exterior0
34. What days will they be deployed Mon Tue Wed Thu Fri Sat Sun
35. Will the security be managed by business or contracted
36. Will they be armed Yes No
37. What type of security measures will be used:
 Wanding/metal detector
 ID Scanner
 Dress Code
 Cover Charge
 Age restriction
 Other
38. When at capacity, how will the overflow crowd be managed?
39. Will a guard monitor the overflow crowd at all times? Yes No

ADDITIONAL COMMENTS/RECOMMENDATIONS:

Provided them with a contact list as well as advised to post "No Loitering" signs

Licensed Alcohol Beverage Establishments within a .5 Mile Radius Centered on 7630 W. Good Hope Road, 10/27/2014							
				License Summary		Total	
				Class A Malt & Class A Liquor License			2
				Class B Fermented Malt Beverage Retailer's License			1
				Class B Tavern License			4
					Grand Total		7
Legal entity	Trade name	Licensee	Address	License type name	Total capacity	Room capacity	Expiration date
MEGA MARTS, LLC	PICK 'N SAVE #6418	ANNETTE EUPELL-MOSLEY, Agt	7401 W GOOD HOPE RD	Class A Malt & Class A Liquor License			7/27/2015
SAM'S EAST, INC	SAM'S CLUB #6324	Tina S McKnight, Agt	7701 W CALUMET RD	Class A Malt & Class A Liquor License			7/6/2015
Wisconsin Wings, Inc	Wingstop	Kurt J Hodermann, Agt	7335 W Good Hope RD	Class B Fermented Malt Beverage Retailer's License			5/20/2015
YEN CHING RESTAURANT, INC	YEN CHING RESTAURANT	THOMAS C WANG, Agt	7630 W GOOD HOPE RD	Class B Tavern License			5/7/2015
Hubbard & Associates NA, Inc.	Cocktails on 76th	KAREN D HUBBARD, Agt	7330 N 76TH ST	Class B Tavern License	540	lower level 476	12/20/2014
MEGA MARTS, LLC	PICK 'N SAVE #6418	ANNETTE EUPELL-MOSLEY, Agt	7401 W GOOD HOPE RD	Class B Tavern License			7/27/2015
MILWAUKEE KICKERS SOCCER CLUB INC	Uhleln Soccer Park	Alvaro Garcia-Velez, Agt	7101 W GOOD HOPE RD	Class B Tavern License			11/10/2014

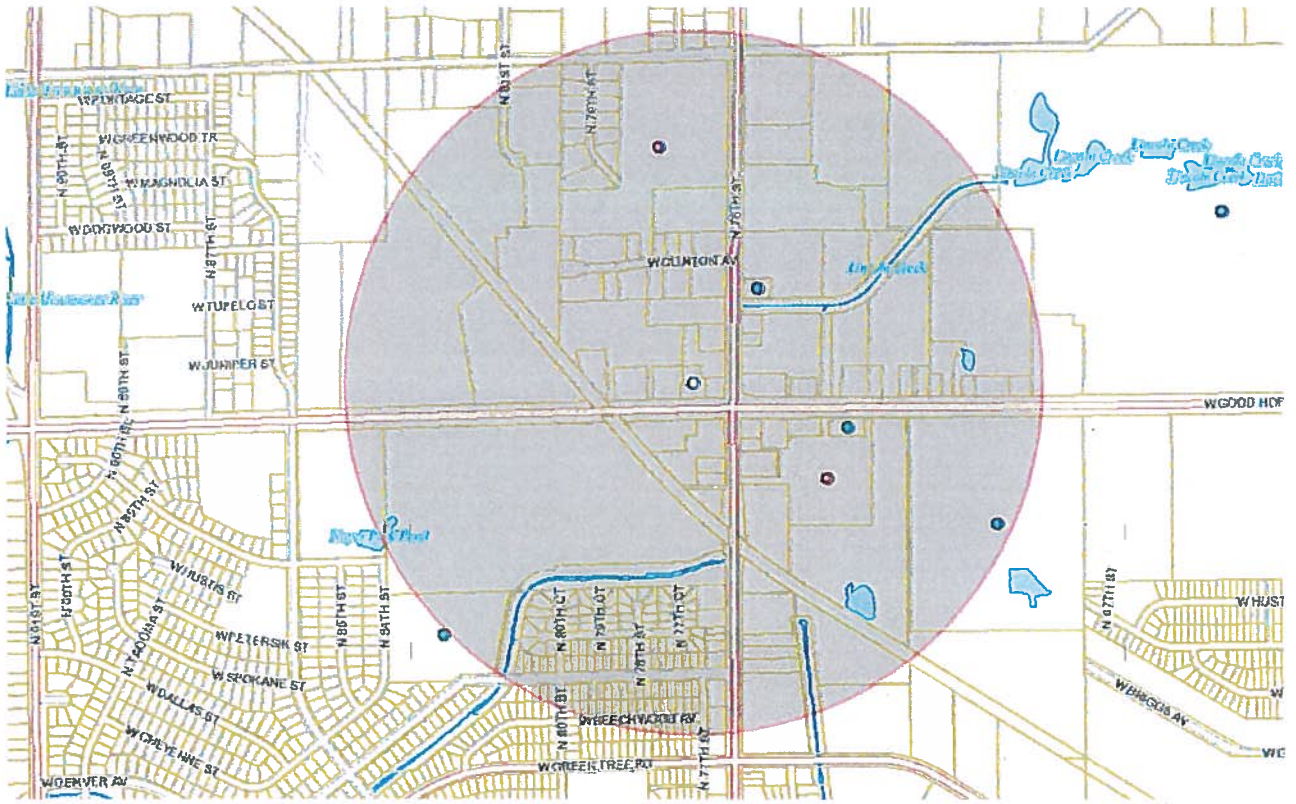



Thursday, January 15, 2015



Notice of Public Hearing

ZHOU, Qiao X, Agent
Yen Ching at 7630 W Good Hope Rd
Class B Tavern and Food Dealer - Restaurant License Applications

Tuesday, January 27, 2015 at 8:30 AM

To whom it may concern:

The above application has been made by the above named applicant(s). This requires approval from the Licenses Committee and the Common Council of the City of Milwaukee. The hearing before the Licenses Committee will take place on 1/27/2015 at 8:30 AM, in Room 301-B, Third Floor, City Hall. If you wish, you may provide testimony at the hearing regarding the request; see below for further information. You are not required to attend the hearing. Once the Licenses Committee makes its recommendation, this recommendation is forwarded to the full Common Council for approval at its next regularly scheduled hearing. Please review the information below and if you have further questions regarding this process, please contact the License Division at (414) 286-2238.

Important details for those wishing to provide information for the Licenses Committee to consider when making its recommendation:

1. The license application is scheduled to be heard at the above time. Due to other hearings running longer than scheduled, you may have to wait some time to provide your testimony.
2. You must appear in person and testify as to matters that you have personally experienced or seen. (You cannot provide testimony for your neighbor, parent or anyone else; this is considered hearsay and cannot be considered by the committee.)
3. No letters or petitions can be accepted by the committee (unless the person who wrote the letter or the persons who signed the petition are present at the committee hearing and willing to testify).
4. Persons opposed to the license application are given the opportunity to testify first; supporters may testify after the opponents have finished.
5. When you are called to testify, you will be sworn in and asked to give your name, and address. (If your first and/or last names are uncommon please spell them.)
6. You may then provide testimony.
 - a. Include only information relating to the above license application.
 - b. Include only information you have personally witnessed or seen.
 - c. Provide concise and relevant information detailing how this business has affected or may affect the peaceful enjoyment of your neighborhood.
 - d. If by the time you have the opportunity to testify, the information you wish to share has already been provided to the committee, you may state that you agree with the previous testimony. Redundant or repetitive testimony will not assist the committee in making its recommendation.
7. After giving your testimony, the members of the Licenses Committee and the licensee may ask questions regarding the testimony you have given or other factors relating to the license application.
8. Business Competition is not a valid basis for denial or non-renewal of a license.
Please Note: If you have submitted an objection to the above application your objection cannot be considered by the committee unless you personally testify at the hearing.

RESIDENT	MAIL ADDRESS	CITY AND ZIP CODE
CURRENT RESIDENT	7111 N 76TH ST	MILWAUKEE, WI 53223-5007
CURRENT RESIDENT	7125 N 76TH ST	MILWAUKEE, WI 53223-5007

Total Records: 3
Radius: 1000.0 feet and Center of Circle: 7630 W Good Hope RD



PLAN OF OPERATION

1. Premises Location

Free Standing Building Strip Mall Other _____

2. Describe Premises Structure

Single Story Multi-Story - # of Stories _____ Other _____

3. Describe Surrounding Area

Commercial Residential Industrial Other _____

4. Premises Location

a) Major Thoroughfare Secondary Street Other _____

b) Nearest Cross Street 76th St.

5. Proximity of Premises to Church, School, Daycare Center or Hospital

Is there at least 300 feet between the building and any church, school, daycare center or hospital? Yes No

6. Miscellaneous Business Questions

- a) Proposed Opening Date: 10-1-14
- b) Is this premise under construction? Yes No If yes, list estimated completion date: _____
- c) Is this a franchise? Yes No
- d) Is this premises currently licensed? Yes No If yes, list type of license: food, LIQUOR
- e) Is the current licensee operating? Yes No If no, list date closed: _____
- f) What other types of licenses/permits will you or do you hold at this location? (check all that apply)
 Occupancy Permit Cigarette & Tobacco Gas Station Extended Hours
 Other: _____
- g) Do you have future plans for other businesses, licenses or permits at this location? Yes No
 If yes, explain: Food

7. Food

Will food be served on the premises? No Yes If yes, a Food Dealer license is required.

Check all that apply: Prepackaged Food Snacks Appetizers Catered Events

Full Meals – Hours of Food Service: From 11:30 A.M To 9:00 P.M

A menu must be submitted with this Plan of Operation for all restaurants.

8. Type of Business

Briefly describe the type of business you plan to operate if granted a license (attach additional sheets as necessary.)

Chinese Restaurant

9. Litter and Noise

How are the grounds kept clean? Sweep Pressure Wash Pick Up Litter Other: _____

How often will grounds be cleaned? Daily Weekly Other: _____

Grounds Cleaned By: Licensee Building Owner Employees Hired Maintenance Other: _____

How are noise issues prevented and/or addressed? Security Manager approaches customer(s) Call Police
 Signs Posted Other: _____

10. Smoking and Sanitation

Are there designated outdoor smoking areas? No Yes

If yes, describe the area(s) and provide location(s): _____

Number of Garbage Cans: Inside: 5 Locations: Kitchen, bathroom, bar, waitress station
 Outside: 2 Locations: Parking lot

Is a Crowd Control Barrier used? No Yes If yes, describe: _____

Describe sanitation facilities (restrooms): mens room & womens bathroom separate

Provide name of solid waste contractor: waste management

11. Security

Are there parking spaces on the premises? No Yes If yes, number of spaces: 14 and describe security provisions: cameras outside and inside building

Are there designated loading areas? No Yes If yes, describe security provisions Knock

Do you have security personnel on the premise? No Yes If yes, how many? _____

AND What are their responsibilities? _____

What security equipment do they use? _____

List their licensing, certification or training credentials: _____

Are there security cameras? No Yes If yes, list all locations: inside and outside restaurant

Are searches and/or identification checks conducted upon entry? No Yes If yes, describe: _____

12. Percentage of Sales (must total 100%)

Alcohol 4 % Food Sales 96 % Entertainment 0 % Other 0 %

13. Businesses On The Premise (choose all that apply):

Type 1

- Full Service Restaurant
- Night Club
- Bowling Alley
- Cafe/Coffee Shop
- Tavern
- Hotel
- Deli or Fast Food Restaurant
- Cocktail Lounge
- Banquet Hall
- Private/Fraternal/Veterans Club
- Teen Club
- Sports Facility

Type 2

- Liquor Store
- Gas Station
- Corner Store
- Other _____
- Supermarket
- Convenience Store

14. Legal Capacity of Premises (Only premises identified as Type I in Question #13)

172 (Call the Milwaukee Development Center at 414-286-8211 if you have questions.)



Thursday, January 15, 2015

Licenses Committee Notice of Hearing

Tom Wang and Bi Lan Lin
10519 N Gazebo Hill Pwky E

Mequon, WI 53092

Date: 1/27/2015
Time: 08:30 AM
Location: Room 301-B, Third Floor, City Hall

The Licenses Committee will consider the following license application:

Class B Tavern and Food Dealer - Restaurant License Applications
ZHOU, Qiao X, Agent
Yen Ching at 7630 W Good Hope Rd

Please note this application may be recommended for denial based on fitness of the location due to concentration of alcohol beverage outlets in the area. If the application is denied for this reason, no other application for an alcohol beverage license for this location shall be recommended for approval by the Licenses Committee within three years of the date of denial unless the applicant has demonstrated a change of circumstances since the prior denial.

If you have any questions, please call (414) 286-2238.





Thursday, January 15, 2015

Licenses Committee Notice of Hearing

Bi Lan Lin
7630 W Good Hope Rd

Milwaukee, WI 53223

Date: 1/27/2015
Time: 08:30 AM
Location: Room 301-B, Third Floor, City Hall

The Licenses Committee will consider the following license application:

Class B Tavern and Food Dealer - Restaurant License Applications
ZHOU, Qiao X, Agent
Yen Ching at 7630 W Good Hope Rd

Please note this application may be recommended for denial based on fitness of the location due to concentration of alcohol beverage outlets in the area. If the application is denied for this reason, no other application for an alcohol beverage license for this location shall be recommended for approval by the Licenses Committee within three years of the date of denial unless the applicant has demonstrated a change of circumstances since the prior denial.

If you have any questions, please call (414) 286-2238.



15. Hours of Operation

Day of the Week	Proposed Hours of Operation:		Number of Customers expected each day	Potential Age Range of Customers	Class B Applicants: Age Restriction (If none, write 'None')
	Open	Close			
Sunday	11:30 AM	9:00 PM	100-125	1-90	none
Monday	11:30 AM	9:00 PM	100-125	1-90	none
Tuesday	11:30 AM	9:00 PM	100-125	1-90	none
Wednesday	11:30 AM	9:00 PM	100-125	1-90	none
Thursday	11:30 AM	9:00 PM	100-125	1-90	none
Friday	11:30 AM	9:30 PM	100-125	1-90	none
Saturday	4:30 PM	9:30 PM	100-125	1-90	none

Entertainment Indoor Closing Hours - If alcohol beverage establishment, same as alcohol license hours.
If non-alcohol establishment 1:00 am Sunday to Thursday; 1:30 am Friday and Saturday.

Entertainment Outdoor Closing Hours - 10:00 pm Sunday - Thursday; 12:00 am Friday and Saturday, unless otherwise approved by Common Council in licensee's plan of operation.

16. This Section to be Completed by Alcohol Applicants Only

- a) Property Owners Name: Bi Lan Lin Phone Number: 414-353-6677
Address: 7630 W Good Hope Rd., Milwaukee, WI-53223
- b) Are you taking out this application for anyone that may not be eligible for a license? No Yes
If yes, list name and address: _____
- c) Will the agent, a partner or the individual licensee be conducting the day-to-day operations of the business? No Yes
If no, list the name and address of the person(s) who will: _____

Class B Applicants: If the agent, a partner or the individual licensee will not be conducting the day-to-day operations of the business, the person(s) listed above must obtain a Class B Managers license.

- d) Does anyone else have money invested or any other interest in this business? No Yes
If yes, explain: _____
- e) Have you made an agreement with anyone to repay any loan or any other payments based upon income from the business?
 No Yes If yes, list name and address: _____
- f) Will any of the following types of businesses be conducted at this location? (check all that apply)
 Bed & Breakfast Billiard/Pool Hall Comedy Club Indoor Golf Facility
 Video Game Center(6 or more games) Brew Pub Volleyball Court Theater Wine Tasting Room
 Department Store Pharmacy Gift Shop Museum Center for the Visual & Performing Arts
- g) If applying for Class B or C license, are you applying for "Service Bar Only"? No Yes

Service Bar Only means customers cannot sit at the bar. Alcohol is served to patrons seated at tables. No stools, chairs or other articles of furniture shall be placed at the service bar for patrons to sit upon.

17. Proof of Ownership, Lease, or Offer to Purchase (new & transfer applicants only)

Submit proof of ownership, lease, or offer to purchase the building with this application.

A lease or offer to purchase must:

- Be in the same legal entity name as that apply for the license
- Reflect the same address as the premises address on this application
- Reflect current dates and
- Be signed by the lessor/seller and lease/buyer

> in the back

18. Property Information (new & transfer applicants only)

- a) Do you own or lease the building? Own Lease
 - b) Who owns the fixtures (for example, coolers, etc.)? R & G restaurant Group LLC
 - c) Are you purchasing the stock and/or fixtures? No Yes If yes, amount paid \$ _____
 - d) Total amount paid for business \$ 150,000
 - e) Total amount paid for goodwill of the business \$ 0
- Goodwill comprises the reputation and customer relationships of an existing business. If the price you pay for the business exceeds the fair market value of all of the rest of the assets of the business, the excess may be considered goodwill.
- f) Have you made arrangements with the seller for payment of personal property taxes? No Yes

19. Lease Information (new & transfer applicants who are leasing the premises only)

- a) Date lease begins 10-1-14 Ends 10-1-19
- b) Monthly rental \$ \$11,119
- c) Do you have an option to renew the lease? No Yes
- d) Does your lease allow for assignment to another party without the consent of the owner? No Yes
- e) For what length of time have you been guaranteed occupancy (number of years)? 5 yrs.
- f) In addition to paying the monthly rental, will you have to pay anything additional to the owner of the building to guarantee performance of the lease? No Yes If yes, explain _____
- g) Does the present owner or occupancy object to the granting of your license? No Yes
If yes, explain _____

20. Change of Agent Applicants Only

Have there been any changes to the floor plan since the last application was submitted? No Yes
If no, a new floor plan is not required. If yes, submit a new floor plan and explain the change(s): _____

21. Notarized Signatures of Applicants

SUBSCRIBED AND SWORN TO BEFORE ME

This 16TH day of OCTOBER, 2014

[Signature]
(Clerk/Notary Public)

[Signature]
Agent/Owner/Partner

My Commission Expires 7-31-16
*Notary Seal must be affixed.

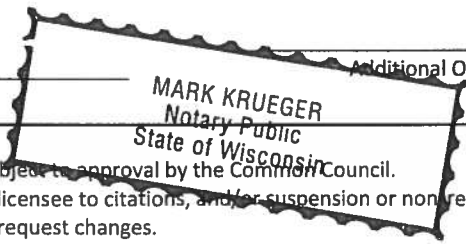

Note: All information contained in this application is subject to approval by the Commission Council. Deviating from approved plan of operation will subject licensee to citations, and/or suspension or non-renewal of the license. Contact the License Division for information on how to request changes.

New and transfer of premise applicants must submit the following:

- Proof of ownership, lease or offer to purchase the building
- Detailed floor plan
- If a restaurant, copy of the menu

If you do not provide all required information, your application will be returned to you.



FOOD DEALER SUPPLEMENTAL APPLICATION / FOOD OPERATION PLAN

OFFICE OF THE CITY CLERK, LICENSE DIVISION
 CITY HALL, 200 E. WELLS ST, ROOM 105, MILWAUKEE, WI 53202 •
 (414) 286-2238 • license@milwaukee.gov • www.milwaukee.gov/license

1. Application Type

Indicate the application type and complete the corresponding section.

New application (fee is \$300). For new applications, answer questions below and then continue on to section 2.

Is this a simple change of ownership (no change in food operation) or a new establishment?

- Taking over existing operating licensed food business
- New establishment (anything other than a simple change of ownership)

Provide a brief description of the food establishment

Chinese restaurant offering dine in and carryout

What is the anticipated opening date or date of change of ownership: 10-1-14

Site Evaluation - Optional (fee is \$100) Site evaluations are optional, and done only upon request. The purpose of the site evaluation is to assess the suitability of a prospective site for use as a food establishment.

Modification or amendment to an existing food license or public health approved operational plan. For modifications/amendments to existing establishments, both the operator and establishment cannot be different than on existing license or the application is considered new. Answer the two questions below (including the follow up detail if applicable) and then continue on to section 2.

What facilities (equipment or building) change(s) are you planning (check all that apply):

- Construction or renovation (fee is \$200)
- Significant equipment change without construction or renovation (fee is \$50)
- Adding an additional site at the same premises where food will be prepared/processed or sold (fee is \$100 per additional site)
- No equipment or renovations are being planned

What changes are being proposed to the food operation or specialized approvals are being requested (Note: \$75 operational change fee is charged only once even if multiple items are checked):

- Substantial changes to the menu including the type or complexity of food processing (fee is \$75)

Briefly describe proposed changes

- Adding processing when no processing was previously performed, or adding additional types of processing (fee is \$75)

- Requests for modifications or variances to public health food code requirements or the review of a specialized process requiring health department approval prior to implementation (fee is \$75)

Indicate specialized processes/variances requested (check all that apply):

- | | |
|--|--|
| <input type="checkbox"/> Acidified Rice | <input type="checkbox"/> Sale without Consumer Advisory |
| <input type="checkbox"/> Bare Hand Contact to Ready to Eat Foods | <input type="checkbox"/> Shellfish - Comingling |
| <input type="checkbox"/> Curing | <input type="checkbox"/> Shellfish - Display Tanks |
| <input type="checkbox"/> Dogs in Outside Dining Areas | <input type="checkbox"/> Smoking |
| <input type="checkbox"/> Non-continuous Cooking | <input type="checkbox"/> Sprouting |
| <input type="checkbox"/> Peddler Base | <input type="checkbox"/> Time as a Public Health Control |
| <input type="checkbox"/> Reduced Oxygen Packaging | <input type="checkbox"/> Wild Game |
| <input type="checkbox"/> Other, specify | |

- Amending existing license to reflect an increase in annual gross sales or change in food operation (fee is the difference in the cost between the food licenses plus \$25 for transfer fee)

- No significant changes are being proposed in how food is prepared/processed or substantial menu changes. No addition of specialized process or activities requiring approval is being requested (no fee)

2. Premises Description

Will food be prepared or sold at a single or multiple food preparation and/or sale sites: Single Multiple

If multiple sites will be used, how many distinct sites will be used?

List all sites and briefly describe the nature of the food activities at each site:

All food will be prepared and cooked in the kitchen

Note: Multiple sites may require more than one license or an additional site license depending upon the food activity conducted at any one site.

Indicate where on the premises food will be sold, served, consumed and/or stored: 1st Floor 2nd Floor Rooftop Basement

Other Floor, specify _____

Other location, specify _____

Are any outdoor operations planned? Yes No Unknown

What activities will be conducted outdoors (check all that apply)

Bar

Cooking/grilling

Dining – Patio

Dining – Sidewalk (DPW permit required)

Storage

Other, specify _____

Seating provided on site for dining? Yes No

If yes, what is the seating capacity both inside and outside?

If yes, are there additional banquet facilities other than the main dining area? Yes No

Total square footage of the establishment (exclude space utilized for other purposes other than food)

Annual Gross Food Sales: Sales Based on: Previous Year Previous Establishment Best Estimate

Note: Inspector will request to review receipts periodically to validate if establishment has the appropriate license.

Number of Full Time Employees

Number of Part Time Employees

The following items must be included with a new application:

- Site Plan/Floor Plan: Site plan must identify the building in relation to streets, sidewalks, parking & garbage area.
- Shared Kitchen Agreement, if applicable: If not using your own establishment as your base, provide a written and signed commissary agreement. The agreement must include a list of all services provided by the commissary, such as restroom use, dry goods storage, use of refrigerator space (including the number of cubic feet of refrigeration space allocated to you), etc.

The following items must be submitted to inspector, prior to approval of inspection.

- Floor Plan: The plan must show the location of all equipment (sinks, refrigeration, stoves, ware-washing, etc.), plumbing, electrical services, mechanical ventilation, storage areas and restrooms. Plans must be a minimum of 11 X 14 inches in size including the layout of the floor plan accurately drawn to a minimum scale of ¼ inch = 1 foot. Plans may be submitted in an electronic format.
- Equipment List: Provide the make and model number of all significant equipment (cooking, cooling, warewashing, etc.) All food equipment must be ANSI/NSF certified. No home-style equipment is allowed. Equipment specification sheets do not have to be provided at the time of submission, but must be provided upon Health Department request
- Finish Materials List: Provide a list of all finish materials (floors, walls, ceilings, counter tops). Surfaces must be smooth, nonabsorbent and easily cleanable, and ceramic, porcelain or quarry tile must have set in base cove.
- Lighting Plan: Provide a list of all light fixtures to be used in the food establishment. All light used in any food prep or storage areas must be shielded or covered and flush or integral to the ceiling. Lighting in food preparation area must meet minimum illumination standards defined in the WI Food Code.
- Pest Management Plan: Describe the establishments integrated pest management plan. Describe strategies to prevent pest entry into the food establishment & harborage of pests Identify if a licensed pest control service has been contracted, provide the name of the company and frequency of service.

3. Construction, Renovations, Kitchen Equipment Changes or Remodeling

Any construction, remodeling or equipment changes planned? Yes No If no, skip to section 4.

Scope of the planned project?

- New construction or conversion of an existing structure to be used as a food establishment
- Renovation/remodeling impacting 300ft² or more than of food preparation or display area
- Renovation/remodeling impacting less than 300ft² of food preparation or display area
- Renovation/remodeling limited to the instillation/change/replacement of food equipment

Provide a brief summary of the proposed construction, remodeling and/or equipment change:

Note: Building permits may be required, contact the Department of Neighborhood Services

Date alterations/changes planned to begin _____

Contact information for general contractor _____

Contact information for architect _____

4. BUSINESS TYPE

Overall Establishment Type (select the one that best describes the proposed business)

- Bed and Breakfast
- Commissary or Mobile Food Peddler Base – a commercial kitchen used for the production of food to be served or sold at another location; a base of operations for a mobile food peddler where the vehicle, cart or unit which is used at a minimum for the service or cleaning of the peddler vehicle, cart or container. A base of operations for a caterer or seasonal market vendor for the preparation of food.
- Community Food Program – free meal site or food pantry. Any site in which all food is provided free of cost to those in need or to organizations who serve person's in need.
- Distiller or Brewer – facilities that are primarily engaged in the production of alcoholic beverages
- Food Distributor – a business that transports food for sale to retail and wholesale establishments and does not perform any processing or repacking of food items
Is food stored on site Yes No
- Food Manufacturer - commercial operation that produces, packages, labels, or stores food for human consumption, but primarily does not provide food directly to a consumer, food is sole to distributors, retailers or restaurants, there may be a small store on site where only the manufacturers products are sold, but the majority of product is sold to other licensed food establishments
Is there a retail store onsite? Yes No
- Food Store – a food establishment either mobile or permanent in which the majority of food sales consist of beverages or multi-serving food products requiring further preparation prior to consumption, examples of food stores include bakeries, grocery stores, convenience stores, coffee shops, liquor stores. Food stores include business whose primary business is other than food, but offer convenience food items.
Are you considered a convenience food store? Yes No
A convenience food store contains less than 5,000 sq ft of retail sales space AND has as its primary business the sale of basic food items and in addition sells household products. Basic food items may include, but are not limited to, milk and dairy products, bread products, prepared sandwiches, frozen entrees, refrigerated food and baby food. Household products may include, but are not limited to, cleaning products, paper products, baby products and pet food
- School – educational institution including elementary, middle and high schools, technical schools, colleges and university, where food service is limited to students (no sales to faculty or general public)
- Restaurant – a food establishment either mobile or permanent in which the majority food sales consist of meals

5. FOOD OPERATION SCOPE

Type of Sales (check all that apply, even if it reflects a small percentage of the proposed business)

- Made directly to the general public or end consumer (includes internet sales)
- Made to other food establishments (wholesaler, distributors, retail or restaurants) who will resell your product(s)

What percentage of your planned food sales will be meals versus grocery items?

- 100 % from meals (ready-to-eat food sold to in single portions)
- % from grocery items (multi-serving food products, typically requiring preparation before serving, includes beverages, bakery items and raw produce)

Will 25% or more of your sales be to highly susceptible populations (defined as persons with medical conditions, elderly, or preschool age children)?

Yes No

Will customers be able to purchase food through a drive through? Yes No

Will customers be able to purchase food from a self-service salad or food bar? Yes No

Will food be prepared on site and then transported for sale or consumption at another location? Yes No

If yes, check all the reason why the food will be transported

Catering Delivery Base for Mobile Food Peddler Base for temporary or seasonal food stand

Other, specify

6. FOOD, FOOD PREPERATION, FOOD PROCESSING

For restaurants provide a copy of the proposed menu or a detailed menu of all the foods and drinks you will be serving.
For all other establishments provide a summary below of the brief types of food products being sold.

Will any potentially hazardous food (food that requires temperature control) be offered for sale? Yes No

Examples of potentially hazardous foods are meats, dairy, poultry, eggs, cut tomatoes or leafy greens, cut melons, cooked rice, beans or potatoes, or garlic in oil.

Will food be prepared or processed on site? Yes No

Examples of processing are assembling, grinding, cutting, mixing, baking, grilling, frying, coating, stuffing, packing, bottling, packaging, canning, extracting, fermenting, distilling, pickling, freezing, drying, smoking.

If yes, indicate the type of food processing that will be conducted:

Cutting, mixing, baking, grilling, frying, coating

If performing processing, will there be any processing of potentially hazardous food? Yes No

7. WEIGHTS AND MEASURES

Will any items be offered for sale by weight or by volume? Yes No

If yes, describe number and type of devices used:

A separate weights and measures license is required for each scale.

Will electronic scanning devices be used for pricing/check out? Yes No

If yes, how many devices will be used

A scanner license is required if using an electronic scanning device.

8. LITTER/GARBAGE/NOISE

What are your plans to keep the grounds clean (check all that apply):

- | | | |
|---|--|--|
| <input checked="" type="checkbox"/> Sweep | <input type="checkbox"/> Pressure Wash | <input checked="" type="checkbox"/> Pick Up Litter |
| <input checked="" type="checkbox"/> Hired Maintenance | <input type="checkbox"/> Building Owner's Responsibility | <input checked="" type="checkbox"/> Garbage Cans Outside |
| <input type="checkbox"/> Other | | |

Who is responsible to keep the grounds clean?

- | | | |
|---|---|---|
| <input type="checkbox"/> Licensee | <input type="checkbox"/> Building Owner | <input checked="" type="checkbox"/> Employees |
| <input checked="" type="checkbox"/> Hired Maintenance | <input type="checkbox"/> Other | |

How often will the grounds be cleaned?

- | | | |
|---|---------------------------------|--------------------------------|
| <input checked="" type="checkbox"/> Daily | <input type="checkbox"/> Weekly | <input type="checkbox"/> Other |
|---|---------------------------------|--------------------------------|

How are noise issues addressed (check all that apply):

- | | | |
|--|--|--------------------------------------|
| <input checked="" type="checkbox"/> Security | <input checked="" type="checkbox"/> Manager approaches customer(s) | <input type="checkbox"/> Call police |
| <input checked="" type="checkbox"/> Signs posted | <input type="checkbox"/> Other | |

Do you purchase, sell or exchange any secondhand articles of personal property (including used cell phones)?

- NO YES IF YES, YOU MUST ALSO APPLY FOR A SECONDHAND DEALER LICENSE.

9. HOURS OF OPERATION

Day of the Week	Proposed Hours of Operation (include a.m. or p.m.) (if closed on any days, write "closed")		Number of Customers expected each day	Drive Thru Hours (if not applicable, write "n/a")	
	Open	Close		Open	Close
Sunday	11=30 Am	9=00 pm	100-150	N/a	N/a
Monday	11=30 Am	9=00 pm	100-150	N/a	N/a
Tuesday	11=30 Am	9=00 pm	100-150	N/a	N/a
Wednesday	11=30 Am	9=00 pm	100-150	N/a	N/a
Thursday	11=30 Am	9=00 pm	100-150	N/a	N/a
Friday	11=30 Am	9=30 pm	100-150	N/a	N/a
Saturday	4=30 pm	9=30 pm	100-150	N/a	N/a

10. ISSUANCE OF LICENSE

Will any alcohol or intoxicating beverages be sold at the establishment? Yes No

If yes, what type of license do you have or will you be applying for (check all that apply)?

- Class A fermented malt beverage licenses
- Class A liquor licenses
- Class B fermented malt beverage licenses
- Class B liquor licenses
- Class C wine licenses

If yes, if your food license is approved prior to the alcohol license, would you like the food license issued (check one)

- immediately so you can open your food business at the same time as the alcohol license

SUBMIT THIS FORM ALONG WITH THE "BUSINESS LICENSE APPLICATION"

Affirmation of Understanding – Permit Needed to Operate

ALL NEW APPLICANTS – PLEASE READ AND INITIAL EACH ITEM CONFIRMING YOUR UNDERSTANDING:

1. zlc I understand that an inspection and sign off by the Health Department is required before my permit may be issued.
2. zlc I understand that an occupancy permit must be issued and an inspection may be required from the Department of Neighborhood Services before my permit may be issued.
3. zlc I understand that the Department of Neighborhood Services must sign off on my application with the License Division before my permit may be issued.
4. zlc I understand the local council member must approve or deny my request before my permit is eligible to be issued. If denied, I understand that I may be scheduled for a hearing before the License Committee of the Common Council.
5. zlc I understand that I must pay and the License Division must have proof of payment for the associated permit fees before my permit may be issued.
6. zlc I understand that all of the above must be complete before my permit is eligible to be issued.
7. zlc I understand that the license/permit for which I am applying must be issued and posted in my business premises prior to opening for business.

I, Qiao Xia Zhou, will not operate my food business, until the permit has been issued and posted in the establishment.

Signature of Applicant:

Qiao Xia Zhou

Date:

10-16-14

Good Hope Rd

TOTAL SQUARE FOOTAGE = 4700

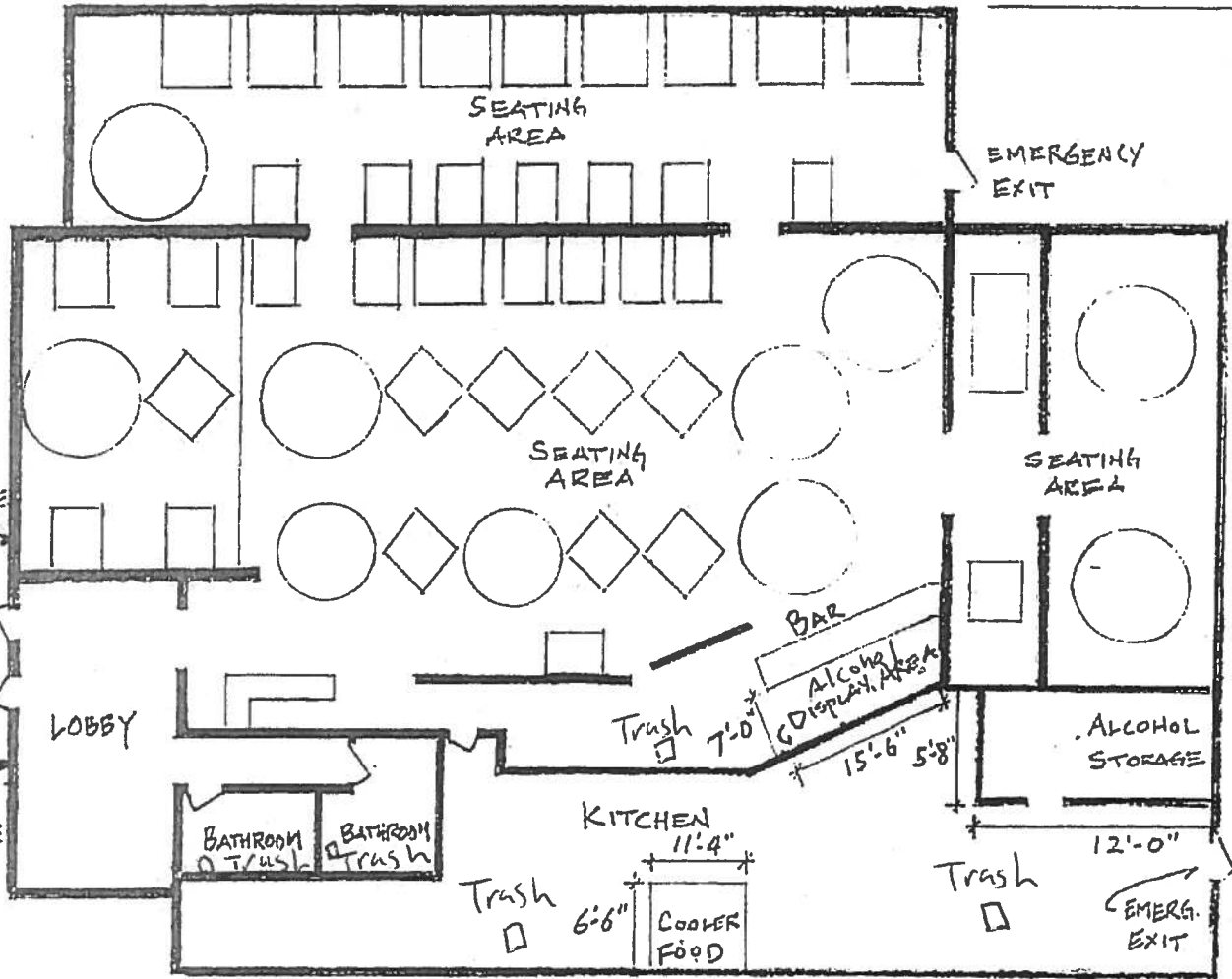

54'-0"

parking

76th St. #1579L

Qiao Xia Zhou | 92'-0"
~~RESTAURANT~~ AGENT FOR R.R.G. RESTAURANT Group LLC
 YEN CHING
 7630 W. GOOD HOPE RD. MILWAUKEE, WI.
 DATE: 9/23/14



parking area

137'-0"

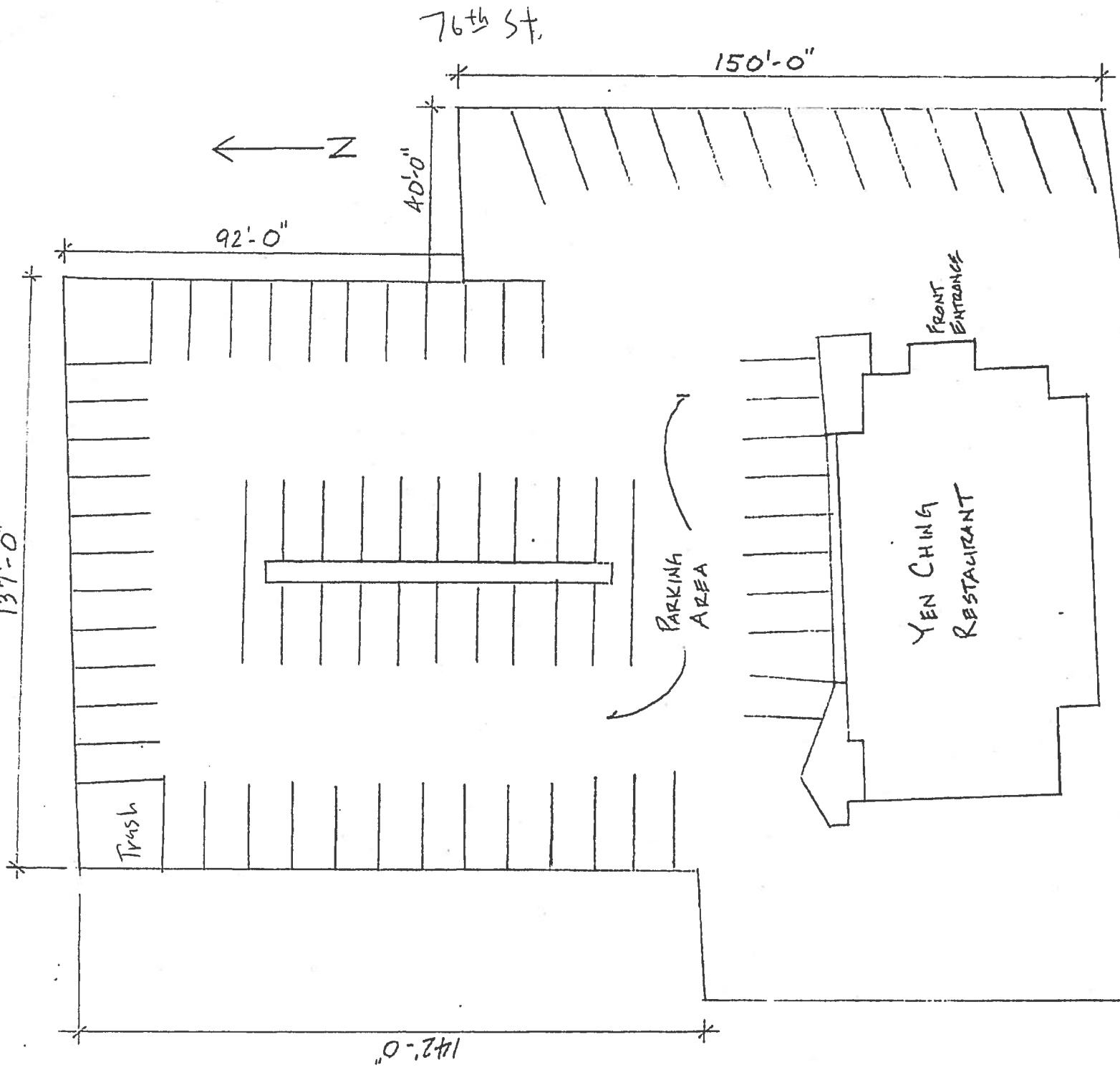

142'-0"

92'-0"

N

40'-0"

76th St.

150'-0"

Trash

PARKING AREA

YEN CHING RESTAURANT

FRONT ENTRANCE

Qiao Xia zhou

~~Qiao Xia zhou~~ AGENT FOR YEN CHING RESTAURANT

Cloud Hope Rd.

YEN CHING

7630 W. GOOD HOPE RD. MILWAUKEE, WI.

DATE: 9/23/14

LL

FAMILY DINNER

YEN CHING DINNERS

Served with Egg Roll, Sizzling Rice Soup,
Fried Wonton, Tea & Rice

A. DINNER FOR 2 PERSONS

Ming's Beef
Almond Chicken
\$29.00

B. DINNER FOR 3 PERSONS

Ming's Beef
Almond Chicken
Sweet & Sour Pork
\$43.50

C. DINNER FOR 4 PERSONS

Ming's Beef
Almond Chicken
Sweet & Sour Pork
House Vegetable Deluxe
\$58.00

D. DINNER FOR 5 PERSONS

Ming's Beef
Almond Chicken
Sweet & Sour Pork
House Vegetable Deluxe
Yen Ching Pork
\$72.50

E. DINNER FOR 6 PERSONS

Ming's Beef (1 1/2)
Almond Chicken (1 1/2)
Sweet & Sour Pork (1 1/2)
House Vegetable Deluxe (1 1/2)
Yen Ching Pork (1 1/2)
\$87.00

F. DINNER FOR 8 PERSONS

Ming's Beef (1 1/2)
Almond Chicken (1 1/2)
Sweet & Sour Pork (1 1/2)
House Vegetable Deluxe (1 1/2)
Yen Ching Pork (1 1/2)
Cashew Chicken (1 1/2)
\$116.00

G. DINNER FOR 10 PERSONS

Ming's Beef (1 1/2)
Almond Chicken (1 1/2)
Sweet & Sour Pork (1 1/2)
House Vegetable Deluxe (1 1/2)
Yen Ching Pork (1 1/2)
Cashew Chicken (1 1/2)
Seafood Deluxe (1 1/2)
\$145.00

ROYAL DINNERS

Served with San Shan Soup, Crabmeat Rangoon,
Tea & Rice

A. DINNER FOR 2 PERSONS

Seafood Deluxe
Snow Peas with Beef
\$36.50

B. DINNER FOR 3 PERSONS

Seafood Deluxe
Snow Peas with Beef
Sweet & Sour Shrimp
\$54.75

C. DINNER FOR 4 PERSONS

Seafood Deluxe
Snow Peas with Beef
Sweet & Sour Shrimp
Budda's Delight
\$73.00

D. DINNER FOR 5 PERSONS

Seafood Deluxe
Snow Peas with Beef
Sweet & Sour Shrimp
Budda's Delight
Sizzling Rice Shrimp
\$91.25

E. DINNER FOR 6 PERSONS

Seafood Deluxe (1 1/2)
Snow Peas with Beef (1 1/2)
Sweet & Sour Shrimp (1 1/2)
Budda's Delight (1 1/2)
Sizzling Rice Shrimp (1 1/2)
\$109.50

F. DINNER FOR 8 PERSONS

Seafood Deluxe (1 1/2)
Snow Peas with Beef (1 1/2)
Sweet & Sour Shrimp (1 1/2)
Budda's Delight (1 1/2)
Sizzling Rice Shrimp (1 1/2)
Snow White Chicken (1 1/2)
\$146.00

G. DINNER FOR 10 PERSONS

Seafood Deluxe (1 1/2)
Snow Peas with Beef (1 1/2)
Sweet & Sour Shrimp (1 1/2)
Budda's Delight (1 1/2)
Sizzling Rice Shrimp (1 1/2)
Snow White Chicken (1 1/2)
Shrimp Ala Szechuan (1 1/2)
\$182.50

SOUPS 湯類

- 鍋巴湯 1. **SIZZLING RICE SOUP (FOR TWO)**\$5.25
Chicken broth with chicken, water chestnuts, carrots, bamboo shoots, celery and mushrooms, with sizzling golden rice crust.
- 蛋花湯 2. **EGG DROP SOUP (FOR TWO)**\$4.50
Tofu, napa, peas, diced carrots, and mushrooms.
- 酸辣湯 3. **HOT AND SOUR SOUP (FOR TWO)**\$5.25
Egg flower, shrimp, tofu and vegetable.
- 餛飩湯 4. **WONTON SOUP (FOR TWO)**\$4.50
Napa, carrots, bamboo shoots and mushrooms with wontons.
- 白菜豆腐湯 5. **NAPA BEAN CURD SOUP (FOR TWO)**\$4.50
A vegetarian's delight.
- 三鮮湯 6. **SAN SHAN SOUP (FOR TWO)**\$7.25
Shrimp, scallop, imitation crabmeat with pea pods, mushrooms and bamboo shoots.
- 三鮮鍋巴湯 7. **SAN SHAN SIZZLING RICE SOUP (FOR TWO)**\$7.95
San Shan soup sizzling golden rice crust.

APPETIZERS 頭極

- 合盤 8. **APPETIZER PLATTER (2)** \$10.25
Pot stickers, egg rolls, fried wontons, crabmeat ragoons, sweet and sour ribs, shrimp chips.
- 春捲 9. **EGG ROLL** (1) \$1.70 (3) \$4.99
Shredded chicken and beef blended with vegetable.
- 鍋貼 10. **VEGETABLE EGG ROLL** (1) \$1.15 (3) \$3.45
POT STICKER (6) \$5.75
Chinese dumpling filled with pork and cabbage.
- 蒸餃 11. **STEAMED POT STICKER** (6) \$5.75
- 炸蟹殼 12. **FRIED WONTON** (4) \$2.25 (8) \$4.50
- 炸蟹殼 13. **CRABMEAT RAGOON** (3) \$2.99 (6) \$5.99
Cream cheese and crabmeat blended.
- 炸青豆 14. **FRIED GREEN BEANS**\$3.99

VEGETABLES 蔬菜類

(Served with White Rice and Tea)

- 魚香豆腐 15. **BEANCURD WITH HOT GARLIC SAUCE**\$10.50
Napa, black mushrooms, bamboo shoots, green peppers and carrots.
- 素什錦 16. **HOUSE VEGETABLE DELUXE**\$10.50
Vegetable variety: pea pods, broccoli, water chestnuts, bamboo shoots, carrots, green pepper, celery, baby corn, straw mushrooms and white mushrooms.
- 魚香三鮮 17. **BROCCOLI CARROTS AND GREEN PEPPER IN HOT GARLIC SAUCE**\$10.50
- 羅漢齋 18. **BUDDHA'S DELIGHT**\$10.50
Deep fried lotu with broccoli, skin mushrooms, bamboo shoots, carrots, celery and pea pods, in garlic sauce.

PORK 豬肉類

(Served with White Rice and Hot Tea)

- 木須肉 19. **MO SHU PORK** (Served with 4 homemade pancakes)\$11.50
Served with skin mushrooms, bean sprouts, shredded bamboo shoots.
- 乾烹肉 20. **HOT BRAISED PORK (HOT)**\$10.75
Fried pork with spicy hot sweet and sour garlic sauce.
- 咕老肉 21. **SWEET AND SOUR PORK**\$10.75
Fried pork with green pepper, pineapple and onion.
- 燕京肉片 22. **YEN CHING PORK**\$10.75
Pork stir fried with water chestnuts skin mushrooms and carrots in brown sweet and sour sauce.
- 回鍋肉 23. **TWICE COOKED PORK (HOT)**\$10.75
With cabbage, mushrooms and green pepper in spicy plum sauce.
- 蔥爆肉片 24. **MONGOLIAN PORK**\$10.75
Sautéed with green onion, garnished with rice sticks.
- 芝麻肉片 25. **SESAME PORK**\$10.75
Deep fried pork with sesame flavored garlic sweet sauce.
- 北京肉片 27. **HOT BEAN CURD (HOT)**\$10.75
Shredded pork with lotu, peas and diced carrots.
- 北京肉片 27. **BEIJING PORK (HOT)**\$10.75
Deep fried pork in special sweet garlic sauce mixed with green pepper and carrots, onion.

FOWL 家禽類

(Served with White Rice and Hot Tea)

- 樟茶鴨 28. **SMOKED TEA DUCK (Half with bone)**\$12.25
Marinated, smoked and deep-fried.
- 醬鴨 29. **PLUM DUCK (Half with bone)**\$12.25
Marinated, smoked, topped with plum sauce.
- 檸檬雞 30. **LEMON CHICKEN**\$12.25
Deep fried chicken breast with lemon wedges, carrots, baby corn, peas, water chestnuts, straw mushrooms in sweet & sour sauce.
- 杏仁雞 31. **ALMOND CHICKEN**\$10.99
Diced dark meat chicken sautéed with water chestnuts, celery, bamboo shoots and carrots.
- 宮保雞 32. **PRINCESS CHICKEN (HOT)**\$10.99
Diced dark meat chicken with water chestnuts, celery, bamboo shoots, carrots, green pepper, onion and peanuts in hot sauce.
- 大蒜雞 33. **GARLIC CHICKEN**\$10.99
Garlic flavored dark meat chicken with mushrooms, water chestnuts, bamboo shoots, celery and carrots.
- 雪豆雞 34. **SNOW PEAS WITH CHICKEN**\$10.99
Dark meat chicken with pea pods and bamboo shoots.
(WHITE MEAT)\$11.50
- 生炒雞 35. **SNOW WHITE CHICKEN**\$11.50
White chicken breast with pea pods, bamboo shoots, mushrooms and carrots in white sauce.
- 回鍋雞 36. **TWICE COOKED CHICKEN**\$11.50
Chicken breast with cabbage mushroom, green pepper in spicy plum sauce.
- 甜酸雞 37. **SWEET AND SOUR CHICKEN**\$10.99
Deep fried chicken breast with pineapple, green pepper, onion and mushrooms.
- 腰果雞 38. **CASHEW CHICKEN**\$11.50
Deep fried chicken breast with tasty gravy, onions and cashews.
- 燕京雞 39. **YEN CHING CHICKEN**\$11.50
White chicken breast with water chestnuts, skin mushrooms and carrots in brown sweet and sour sauce.
- 乾烹雞 40. **HOT BRAISED CHICKEN (HOT)**\$10.99
Deep fried meaty chicken wings sautéed in hot and sweet sauce.
(BONELESS)\$11.50
- 左公雞 41. **GENERAL TSO'S CHICKEN (HOT)**\$11.50
Deep fried chicken breast with baby corn, carrots and green pepper in spicy, sweet & sour sauce.
- 麻辣雞 42. **SPICY CRISPY CHICKEN (HOT)**\$11.50
Deep fried chicken with green pepper, carrots, broccoli, cauliflower and special hot and sweet sauce.
- 鍋巴雞 43. **SIZZLING RICE CHICKEN**\$11.50
With carrots, pea pods, mushrooms and sizzling rice crust.
- 木須雞 44. **MO SHU CHICKEN** (Served with 4 homemade pancakes)\$11.50
Egg, skin mushrooms, bean sprouts, bamboo shoots.
- 芝麻雞 45. **SESAME CHICKEN**\$11.50
Deep fried chicken with sesame in garlic sweet sauce.

BEEF 牛肉類

(Served with White Rice and Hot Tea)

- 雪豆牛肉 46. **SNOW PEAS WITH BEEF** (Pea pods and bamboo shoots)\$12.25
- 青椒牛肉 47. **GREEN PEPPER BEEF**\$12.25
- 芥蘭牛肉 48. **BROCCOLI WITH BEEF**\$12.25
Fresh broccoli, cauliflower and bamboo shoots.
- 明牛肉 49. **MING'S BEEF**\$12.25
Tender beef, mushrooms, onion and bamboo shoots sautéed and garnished with rice sticks.
- 蒙古牛肉 50. **MONGOLIAN BEEF**\$12.25
Beef with green and white onion sautéed, garnished with rice sticks.
- 宮保牛肉 51. **KUNG PAO BEEF (HOT)**\$12.25
Water chestnuts, bamboo shoots, onions and peanuts in delicious hot and sweet sauce.
- 陳皮牛肉 52. **ORANGE BEEF (HOT)**\$12.25
Beef with broccoli and cauliflower in an orange flavored spicy and sweet sauce.
- 燕京牛肉 53. **YEN CHING BEEF (HOT)**\$12.25
Beef stir fried with black pepper and scallions, garnished with fresh lettuce.
- 木須牛肉 54. **MO SHU BEEF** (Served with 4 homemade pancakes)\$12.25
Egg, bean sprouts, skin mushrooms, bamboo shoots sautéed.

BTAVN 198258

SEAFOOD 海鮮類
(Served with White Rice and Hot Tea)

- 大蝦牛肉 55. SHRIMP AND BEEF\$12.50
With broccoli, cauliflower, mushrooms and carrots.
- 炒三樣 56. THREE DELIGHT\$12.50
Shrimp, beef, chicken with broccoli, cauliflower and bamboo shoots.
- 干燒魚片 57. HOT BRAISED FISH (HOT)\$12.50
Deep fried fish fillet with chopped water chestnuts, mushrooms and bamboo shoots in spicy and sweet sauce.
- 北京魚片 58. BEIJING FISH\$12.50
Deep fried fish fillet with green pepper, carrots, onion in special sweet garlic sauce.
- 北京蝦 59. BEIJING SHRIMP (HOT)\$13.25
Deep fried shrimp in special sweet garlic sauce mixed with green peppers and carrots.
- 蝦龍糊 60. SHRIMP WITH LOBSTER SAUCE\$13.25
Shrimp with egg, water chestnuts, mushroom and peas delicately breaded.
- 炸明蝦 61. CRISPY FRIED SHRIMP\$13.25
- 甜醋蝦 62. SWEET AND SOUR SHRIMP\$13.25
Deep fried shrimp with green pepper, onion, pineapple and carrots.
- 宮保大蝦 63. PRINCESS PRAWN (HOT)\$13.25
Deep fried prawn with diced carrots and peas in a special hot and sweet sauce.
- 魚香大蝦 64. SHRIMP WITH HOT GARLIC SAUCE\$13.25
Water chestnuts, bamboo shoots and skin mushrooms in hot and sweet sauce.
- 大蝦雞片 65. SHRIMP WITH CHICKEN\$12.50
Sautéed with broccoli, cauliflower and mushrooms in white sauce.
- 干貝牛肉 66. SCALLOP AND BEEF\$13.25
Pea pods skin mushrooms and bamboo shoots.
- 鍋巴二鮮 67. SWEET AND SOUR DELUXE\$12.50
Deep fried shrimp, chicken with carrots, green pepper, pineapple over sizzling rice
- 鍋巴大蝦 68. SIZZLING RICE SHRIMP\$13.25
Pea pods, carrots, mushrooms and sizzling golden rice crust in white sauce
- 生炒大蝦 69. VEGETABLE WITH SHRIMP\$13.25
Pea pods, bamboo shoots, mushrooms and carrots in white sauce
- 炒三鮮 70. THREE INGREDIENTS\$13.75
Shrimp, scallop and imitation crabmeat with pea pods, bamboo shoots and carrots sautéed in white sauce.
- 干燒大蝦 71. SHRIMP A LA SZECHUAN\$13.25
With chopped onion, water chestnuts and bamboo shoots in hot and sour tomato base sauce.
- 腰果蝦 72. CASHEW SHRIMP\$13.25
Fried shrimp with carrots, onions, mushrooms, snow peas and cashews in lasty sauce
- 全家福 73. SAUTEED HAPPY FAMILY\$13.75
A delicate seafood combo: shrimp, scallop, imitation crabmeat and sautéed with pea pods, black mushrooms & baby corn in brown sauce.
- 海鮮大燴 74. SEAFOOD DELUXE\$13.75
Another delightful seafood combination with broccoli and cauliflower in white sauce.
- 雙菇蝦球 75. SHRIMP WITH BLACK AND WHITE MUSHROOMS\$13.75
- 燕京大蝦 76. YEN CHING SHRIMP\$13.25
Shrimp with water chestnuts, mushrooms and carrots in brown and sweet sauce.
- 雪豆大蝦 77. SHRIMP WITH SNOW PEAS AND BAMBOO SHOOTS\$13.25
- 木須蝦 78. MO SHU SHRIMP (Served with 4 homemade pancakes)\$13.75
Egg, skin mushrooms, bean sprouts and bamboo shoots.
- 魚香二鮮 79. SHRIMP AND SCALLOP WITH HOT GARLIC SAUCE\$13.75
Snow peas, mushrooms and bamboo shoots in hot and sweet sauce.
- 鳳尾大蝦 80. PHOENIX SHRIMP\$14.75
Deep fried shrimp with beef, carrots, pea pods and peanuts mixed.

CHOW MEIN 麵類
(Served with Crisp Noodle or Rice and Hot Tea)
(Lo Mein Soft Noodle Add \$1.00)

- 肉絲炒麵 81. PORK CHOW MEIN\$9.99
Bean sprouts, bamboo shoots, carrot, celery, cabbage and onion.
- 雞炒麵 82. CHICKEN CHOW MEIN\$9.99
Bean sprouts, bamboo shoots, carrots, carrots, celery, cabbage and onion.
- 牛肉炒麵 83. BEEF CHOW MEIN\$9.99
Bean sprouts, bamboo shoots, carrots, celery, cabbage and onion.
- 蝦炒麵 84. SHRIMP CHOW MEIN\$10.99
Bean sprouts, bamboo shoots, carrots, celery, cabbage and onion.
- 燕京炒麵 85. YEN CHING CHOW MEIN\$10.99
Shrimp, chicken and beef in bean sprouts, bamboo shoots, carrots, celery, cabbage and onion.

FRIED RICE 炒飯類
(Served with Hot Tea)

- 蔬菜炒飯 86. VEGETABLE FRIED RICE\$8.95
Eggs, peas, carrots, onions, broccoli, baby corn, mushrooms, pea pods, bean sprouts and cauliflower.
- 肉絲炒飯 87. PORK FRIED RICE (Eggs, peas, carrots, onions)\$8.95
- 雞丁炒飯 88. CHICKEN FRIED RICE (Eggs, peas, carrots, onions)\$8.95
- 牛肉炒飯 89. BEEF FRIED RICE (Eggs, peas, carrots, onions)\$8.95
- 燕京炒飯 90. YEN CHING FRIED RICE\$9.95
Eggs, shrimp, chicken, beef, peas, carrots and onions.
- 蝦炒飯 91. SHRIMP FRIED RICE (Eggs, peas, carrots, onions)\$9.95

DESSERTS 甜點類

- 拔絲香蕉 GLAZED BANANAS (Serves two to four)\$4.95
- 拔絲鳳梨 GLAZED PINEAPPLE\$4.95
- 冰淇淋 ICE CREAM VANILLA / CHOCOLATE\$1.95

We accept Visa, Master Card, American Express and Discover.
NO PERSONAL CHECKS ACCEPTED.

燕京飯店

YEN CHING

- CARRY OUT MENU -

THE YEN CHING - AN INTIMATE MANDARIN RESTAURANT

The whole culinary delight of China which distinguishes Chinese from European cooking depends on the art of mixing and blending of colors, aroma, flavors and texture of food. Among the four regional culinary styles, the northern gourmet of Peking has been crowned as the King of Chinese cuisine, reflecting the fact that the emperor and his courtiers recruited the best chefs in China and encouraged them to develop new dishes.

Being committed to the culinary art of living, we, North China workers, wish to share with your guests the wonderful moment together in appreciation for this beautiful and merry art of living. Our courtesy and cooking will certainly make your visit the most enjoyable experience to remember.



以中國烹飪之
乃在吾人烹飪
之調和，故在
四大名廚中，北
京名廚，故在
京師，故在
之冠。我們深信
術之一師。故願
諸君共賞此中
深信我們對各
廚精製之佳餚
遊永念不五。

**7630 W. Good Hope Road
Milwaukee, Wisconsin 53223**

(414) 353-6677

Fax: (414) 353-6601

www.yenchingchinese.com

**LUNCH: SUN.: 11:30AM - 2:30PM
MON. - FRI.: 11:30AM - 2:00PM**

**DINNER: MON. - THURS.: 4:30PM - 9:30PM
FRI. - SAT.: 4:30PM - 10:00PM
SUN.: 4:30PM - 9:00PM**

© Accusab Graphics Co. 電話: 414.353.6677



CITY OF MILWAUKEE
OFFICE OF THE CITY CLERK

Thursday, January 15, 2015

COMMITTEE MEETING NOTICE

AD 11

DILLON, Mark L, Agent
PH Hospitality Group, LLC
34737 Elm St
Oconomowoc, WI 53066

You are requested to attend a hearing which is to be held in Room 301-B, Third Floor, City Hall on:

Tuesday, January 27, 2015 at 08:30 AM

Regarding: Your Extended Hours Establishments Application Requesting to Close at 1 AM Fri-Sat as agent for "PH Hospitality Group, LLC" for "Pizza Hut" at 3923 S 76th St.

There is a possibility that your application may be denied for one or more of the following reasons: The recommendation of the committee regarding the application shall be based on evidence presented at the hearing. Per MCO 85-2.7-4, probative evidence concerning whether or not a new license should be granted may be presented on the following subjects: whether or not the applicant meets the municipal requirements, the appropriateness of the location and premises where the licensed premises is to be located and whether use of the premises for the purposes or activities permitted by the license would tend to facilitate a public or private nuisance or create undesirable neighborhood problems such as disorderly patrons, unreasonably loud noise, litter, and excessive traffic and parking congestion. Probative evidence relating to these matters may be taken from the plan of operation submitted with the license application, if any, but shall not include the content of any music. Evidence regarding the fitness of the location of the premises to be maintained as the principal place of business, including but not limited to whether there is an overconcentration of businesses of the type for which the license is sought; whether the proposal is consistent with any pertinent neighborhood business or development plans, or the location's proximity to areas where children are typically present. The applicant's record in operating similarly licensed premises; and whether or not the applicant has been charged with or convicted of any felony, misdemeanor, municipal offense or other offense, the circumstances of which substantially relate to the activity to be permitted by the license being applied for or any other factor which reasonably relates to the public health, safety or welfare may also be considered. See attached police report or correspondence.

Notice for applicants with warrants or unpaid fines:

Proof of warrant satisfaction or payment of fines must be submitted at the hearing on the above date and time. Failure to comply with this requirement may result in a delay of the granting/denial of your application.

Failure to appear at this meeting may result in the denial of your license. Individual applicants must appear only in person or by an attorney. Corporate or Limited Liability applicants must appear only by the agent designated on the application or by an attorney. Partnership applicants must appear by a partner listed on the application or by an attorney. If you wish to do so and at your own expense, you may be accompanied by an attorney of your choosing to represent you at this hearing.

You will be given an opportunity to speak on behalf of the application and to respond and challenge any charges or reasons given for the denial. No petitions can be accepted by the committee, unless the people who signed the petition are present at the committee hearing and willing to testify. You may present witnesses under oath and you may also confront and cross-examine opposing witnesses under oath. If you have difficulty with the English language, you should bring an interpreter with you, at your expense, so that you can answer questions and participate in your hearing.

You may examine the application file at this office during regular business hours prior to the hearing date. Inquiries regarding this matter may be directed to the person whose signature appears below.

Limited parking for persons attending meetings in City Hall is available at reduced rates (5 hour limit) at the Milwaukee Center on the southwest corner of East Kilbourn and North Water Street. Parking tickets must be validated in the first floor information booth in City Hall.

PLEASE NOTE: Upon reasonable notice, efforts will be made to accommodate the needs of disabled individuals through sign language interpreters or other auxiliary aids. For additional information or to request this service, contact the Council Services Division ADA Coordinator at (414) 286-2998, Fax - (414) 286-3456, TDD - (414) 286-2025.

JIM OWCZARSKI, CITY CLERK

BY:

Jason Schunk
License Division Manager

If you have questions regarding this notice, please contact the License Division at (414) 286-2238.

200 E. Wells Street, Room 105, City Hall, Milwaukee, WI 53202. www.milwaukee.gov/license
Phone: (414) 286-2238 Fax: (414) 286-3057 Email Address: License@milwaukee.gov



CITY OF MILWAUKEE
OFFICE OF THE CITY CLERK

Thursday, January 15, 2015

COMMITTEE MEETING NOTICE

AD 11

DILLON, Mark L, Agent
PH Hospitality Group, LLC
2120 Pewaukee Rd #200
Waukesha, WI 53188

You are requested to attend a hearing which is to be held in Room 301-B, Third Floor, City Hall on:

Tuesday, January 27, 2015 at 08:30 AM

Regarding: Your Extended Hours Establishments Application Requesting to Close at 1 AM Fri-Sat as agent for "PH Hospitality Group, LLC" for "Pizza Hut" at 3923 S 76th St.

There is a possibility that your application may be denied for one or more of the following reasons: The recommendation of the committee regarding the application shall be based on evidence presented at the hearing. Per MCO 85-2.7-4, probative evidence concerning whether or not a new license should be granted may be presented on the following subjects: whether or not the applicant meets the municipal requirements, the appropriateness of the location and premises where the licensed premises is to be located and whether use of the premises for the purposes or activities permitted by the license would tend to facilitate a public or private nuisance or create undesirable neighborhood problems such as disorderly patrons, unreasonably loud noise, litter, and excessive traffic and parking congestion. Probative evidence relating to these matters may be taken from the plan of operation submitted with the license application, if any, but shall not include the content of any music. Evidence regarding the fitness of the location of the premises to be maintained as the principal place of business, including but not limited to whether there is an overconcentration of businesses of the type for which the license is sought; whether the proposal is consistent with any pertinent neighborhood business or development plans, or the location's proximity to areas where children are typically present. The applicant's record in operating similarly licensed premises; and whether or not the applicant has been charged with or convicted of any felony, misdemeanor, municipal offense or other offense, the circumstances of which substantially relate to the activity to be permitted by the license being applied for or any other factor which reasonably relates to the public health, safety or welfare may also be considered. See attached police report or correspondence.

Notice for applicants with warrants or unpaid fines: Proof of warrant satisfaction or payment of fines must be submitted at the hearing on the above date and time. Failure to comply with this requirement may result in a delay of the granting/denial of your application.

Failure to appear at this meeting may result in the denial of your license. Individual applicants must appear only in person or by an attorney. Corporate or Limited Liability applicants must appear only by the agent designated on the application or by an attorney. Partnership applicants must appear by a partner listed on the application or by an attorney. If you wish to do so and at your own expense, you may be accompanied by an attorney of your choosing to represent you at this hearing.

You will be given an opportunity to speak on behalf of the application and to respond and challenge any charges or reasons given for the denial. No petitions can be accepted by the committee, unless the people who signed the petition are present at the committee hearing and willing to testify. You may present witnesses under oath and you may also confront and cross-examine opposing witnesses under oath. If you have difficulty with the English language, you should bring an interpreter with you, at your expense, so that you can answer questions and participate in your hearing.

You may examine the application file at this office during regular business hours prior to the hearing date. Inquiries regarding this matter may be directed to the person whose signature appears below.

Limited parking for persons attending meetings in City Hall is available at reduced rates (5 hour limit) at the Milwaukee Center on the southwest corner of East Kilbourn and North Water Street. Parking tickets must be validated in the first floor information booth in City Hall.

PLEASE NOTE: Upon reasonable notice, efforts will be made to accommodate the needs of disabled individuals through sign language interpreters or other auxiliary aids. For additional information or to request this service, contact the Council Services Division ADA Coordinator at (414) 286-2998, Fax - (414) 286-3456, TDD - (414) 286-2025.

JIM OWCZARSKI, CITY CLERK

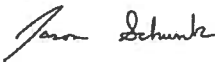
BY: 

Jason Schunk
License Division Manager

If you have questions regarding this notice, please contact the License Division at (414) 286-2238.

200 E. Wells Street, Room 105, City Hall, Milwaukee, WI 53202. www.milwaukee.gov/license
Phone: (414) 286-2238 Fax: (414) 286-3057 Email Address: License@milwaukee.gov



Thursday, January 15, 2015



Notice of Public Hearing

DILLON, Mark L, Agent
Pizza Hut at 3923 S 76th St
Extended Hours Establishments Application Requesting to Close at 1 AM Fri-Sat

Tuesday, January 27, 2015 at 8:30 AM

To whom it may concern:

The above application has been made by the above named applicant(s). This requires approval from the Licenses Committee and the Common Council of the City of Milwaukee. The hearing before the Licenses Committee will take place on 1/27/2015 at 8:30 AM, in Room 301-B, Third Floor, City Hall. If you wish, you may provide testimony at the hearing regarding the request; see below for further information. You are not required to attend the hearing. Once the Licenses Committee makes its recommendation, this recommendation is forwarded to the full Common Council for approval at its next regularly scheduled hearing. Please review the information below and if you have further questions regarding this process, please contact the License Division at (414) 286-2238.

Important details for those wishing to provide information for the Licenses Committee to consider when making its recommendation:

1. The license application is scheduled to be heard at the above time. Due to other hearings running longer than scheduled, you may have to wait some time to provide your testimony.
2. You must appear in person and testify as to matters that you have personally experienced or seen. (You cannot provide testimony for your neighbor, parent or anyone else; this is considered hearsay and cannot be considered by the committee.)
3. No letters or petitions can be accepted by the committee (unless the person who wrote the letter or the persons who signed the petition are present at the committee hearing and willing to testify).
4. Persons opposed to the license application are given the opportunity to testify first; supporters may testify after the opponents have finished.
5. When you are called to testify, you will be sworn in and asked to give your name, and address. (If your first and/or last names are uncommon please spell them.)
6. You may then provide testimony.
 - a. Include only information relating to the above license application.
 - b. Include only information you have personally witnessed or seen.
 - c. Provide concise and relevant information detailing how this business has affected or may affect the peaceful enjoyment of your neighborhood.
 - d. If by the time you have the opportunity to testify, the information you wish to share has already been provided to the committee, you may state that you agree with the previous testimony. Redundant or repetitive testimony will not assist the committee in making its recommendation.
7. After giving your testimony, the members of the Licenses Committee and the licensee may ask questions regarding the testimony you have given or other factors relating to the license application.
8. Business Competition is not a valid basis for denial or non-renewal of a license.
Please Note: If you have submitted an objection to the above application your objection cannot be considered by the committee unless you personally testify at the hearing.



**EXTENDED HOURS ESTABLISHMENT LICENSE
SUPPLEMENTAL APPLICATION & PLAN OF OPERATION**

Office of the City Clerk License Division
200 E. Wells St. Room 105, Milwaukee, WI 53202
(414) 286-2238 www.milwaukee.gov/license
e-mail address: license@milwaukee.gov

ccl-24hr1 7/17/14

Legal Entity Name: PH Hospitality Group, LLC		
Premise Address: 3923 South 76th St, Milwaukee, WI		
TYPE OF BUSINESS		
Check the type of business that best describes the business operation (check one): <input type="checkbox"/> Filling Station <input type="checkbox"/> Convenience Store <input checked="" type="checkbox"/> Restaurant <input type="checkbox"/> Personal Service Establishment <input type="checkbox"/> Recording Studio		
OTHER OR PREVIOUS EXTENDED HOURS ESTABLISHMENT LICENSES HELD		
Has the applicant previously been licensed, or otherwise permitted, to conduct an extended hours establishment at a premises located within the limits of the City of Milwaukee? Please check one: <input checked="" type="checkbox"/> Yes <input type="checkbox"/> No		
BUILDING OWNER		
Provide the name and address (include city, state and zip code) of the building owner: Peter Langhoff, PO Box 170170, Milwaukee, WI 53217		
PLAN OF OPERATION		
What other types of licenses or permits do you, or will you, hold at this location? Check all that apply: <input checked="" type="checkbox"/> Occupancy Permit <input type="checkbox"/> Gas Station <input type="checkbox"/> Cigarette <input checked="" type="checkbox"/> Food <input type="checkbox"/> Class "B" Tavern <input type="checkbox"/> Other: _____		
Restaurants Only: Legal Occupancy Limit/Capacity ▶	Restaurants or Personal Service Establishment: Number of Off-Street Parking Places ▶	
HOURS OF OPERATION AND NUMBER OF CUSTOMERS EXPECTED EACH DAY		
For each day of the week	List proposed hours of operation (include a.m. or p.m.)	List number of customers expected
Sunday	11 AM - 12 AM	88
Monday	11 AM - 12 AM	88
Tuesday	11 AM - 12 AM	88
Wednesday	11 AM - 12 AM	88
Thursday	11 AM - 12 AM	88
Friday	11 AM - 1 AM	88
Saturday	11 AM - 1 AM	88
PLANS FOR SECURITY, LITTER AND NOISE		
Describe your plans for providing security at the premises: <input checked="" type="checkbox"/> Security Cameras <input type="checkbox"/> Security Guards <input checked="" type="checkbox"/> Other: <u>Burglar/Fire Alarm Service</u>		
Who is responsible for keeping the grounds clean? <input type="checkbox"/> Licensee <input checked="" type="checkbox"/> Building Owner <input type="checkbox"/> Employees <input type="checkbox"/> Hired Maintenance <input type="checkbox"/> Other: _____		
How are the grounds kept clean? <input checked="" type="checkbox"/> Sweep <input checked="" type="checkbox"/> Pressure Wash <input type="checkbox"/> Pick Up Litter <input checked="" type="checkbox"/> Garbage Cans Outside <input type="checkbox"/> Other: _____		
How often will the grounds be cleaned? <input type="checkbox"/> Daily <input checked="" type="checkbox"/> Weekly <input checked="" type="checkbox"/> Other: <u>as needed</u>		
How will noises issues be prevented or addressed? <input type="checkbox"/> Security <input checked="" type="checkbox"/> Call police <input type="checkbox"/> Signs posted <input checked="" type="checkbox"/> Manager approaches customer(s) <input type="checkbox"/> Other: _____		

SUBMIT THIS FORM ALONG WITH THE "BUSINESS LICENSE APPLICATION"

Office Use Only:

Initials _____ App# _____ Filed _____ Current WI Resident Copy of Occupancy Permit
 MPD DNS SP
 Granted _____ Issued _____ Lic# _____ Reissued Food license Yes N/A