

DESIGNED FOR:

Rick & Maggie Barrett

BY:

Tim Benkowski, CMKBD

**timothyj**  
kitchen & bath, inc.

225 SOUTH SECOND STREET  
MILWAUKEE, WI 53204  
voice (414) 224-8552  
www.timothyjkitchenandbath.com

**BARRETT RESIDENCE**

3252 N. Lake Dr.  
Milwaukee, WI 53211

4/26/17

© COPYRIGHT 2017

**timothyj**  
kitchen & bath, inc.  
ALL RIGHTS RESERVED

REVISIONS

5/17/17  
5/22/17  
6/1/17

ALL PLANS DETAILS, DESIGN AND SPECIFICATIONS DETAILED HEREIN SHOULD BE FIELD VERIFIED AND ALL STRUCTURAL DETAILS SUBJECT TO APPROVAL OF LOCAL, STATE, AND NATIONAL BUILDING CODES AS INTERPRETED BY LOCAL AUTHORITIES.

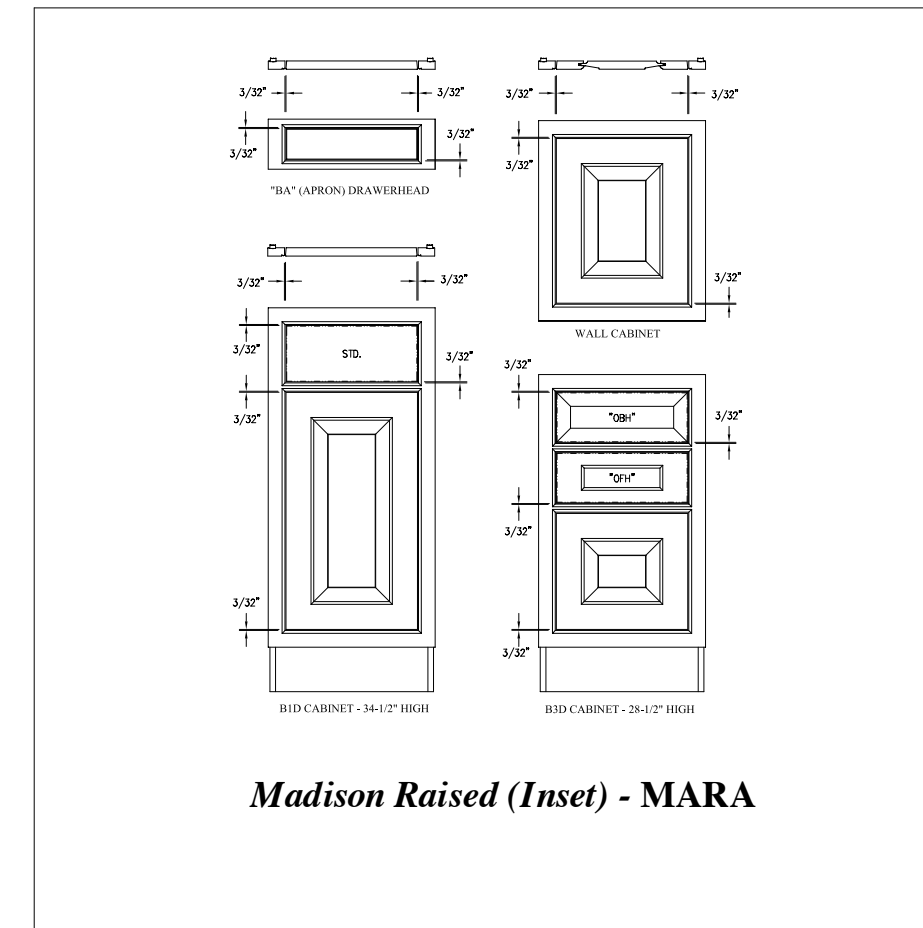

Madison Raised (Inset) - MARA

**KITCHEN DOOR STYLING**

**KITCHEN CABINET NOTES**

**CABINET CONSTRUCTION:**  
WOOD MODE DESIGN GROUP 42 1" FRAME CONST

**DOOR STYLING:**  
MADISON RAISED INSET BEADED INSET

**WOOD SPECIE:**  
MDF

**FINISH:**  
VINTAGE BRIGHT WHITE

**DOOR EDGE PROFILE:**  
SQUARE BEVELED EDGE ALL EDGES

**DOOR PANEL:**  
MDF

**DOORHINGE:**  
BLUMOTION SOFT CLOSE CONCEALED HINGE

**DRAWER STYLING:**  
"A" DRAWER = 3/4" THICK MDF DRAWER HEAD AND SOLID WALNUT DOVETAIL DRAWER BOX, PLYWOOD BOTTOM, BLUMOTION SOFTCLOSE GUIDE

**DRAWER FRONT EDGE OPTION:**  
SQUARE BEVELED EDGE ALL EDGES

**CABINET INTERIOR:**  
NATURAL MAPLE WOOD GRAIN STANDARD, EXTERIOR IS MATCHING VENEER WHERE FINISHED ENDS ARE INDICATED. SHELVING IS 3/4" MAPLE PLYWOOD STANDARD.

**HARDWARE:**  
TO BE SELECTED FROM WOOD MODE BOARD

**KITCHEN APPLIANCE LEGEND**

- ◇ 24" MEILE COFFEE SYSTEM
- ◇ 48" GAS RANGE
- ◇ 54" WOOD HOOD INCLUDES LINER
- ◇ 24" MICRO DRAWER
- ◇ 27" U/C BEVERAGE DRAWERS
- ◇ 24" WOOD PANEL DOOR COLUMN REFRIGERATOR
- ◇ 24" WOOD PANEL DOOR COLUMN REFRIGERATOR
- ◇ 24" WOOD PANEL DOOR COLUMN FREEZER
- ◇ 24" WOOD PANEL DOOR DISHWASHER
- ◇ 24" WOOD PANEL DOOR DISHWASHER

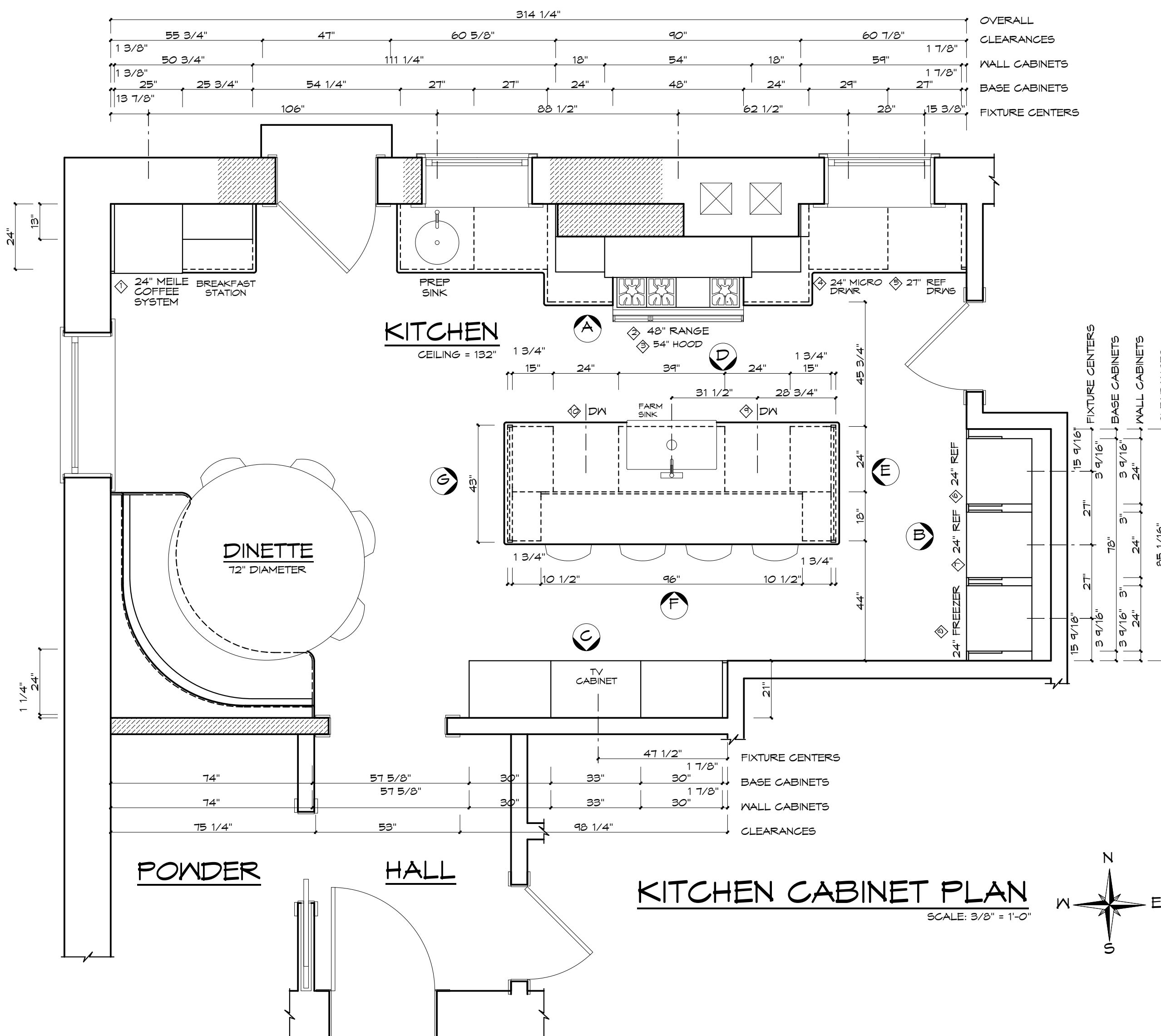

**KITCHEN CABINET PLAN**

SCALE: 3/8" = 1'-0"

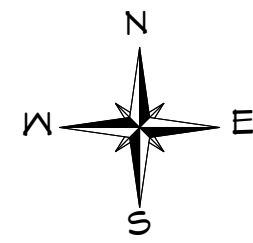

ALL RIGHTS RESERVED AND PROTECTED BY THE COPYRIGHT LAWS OF THE UNITED STATES OF AMERICA © 2017  
FEDERAL COPYRIGHT PROTECTION EXTENDS TO ORIGINAL AND MODIFIED DERIVATIVE PLANS. IS APPLICABLE TO INTENTIONAL AND UNINTENTIONAL INFRINGEMENTS, AND PROVIDES FOR SPECIFIC STATUTORY DAMAGES, BOTH CIVIL AND CRIMINAL

THESE PLANS ARE THE PROPERTY OF timothyj kitchen & bath, inc. AND MAY NOT BE REPRODUCED OR USED WITHOUT THE EXPRESSED PERMISSION OF timothyj kitchen & bath, inc.

**CONSTRUCTION DRAWINGS**

REVIEWED BY: \_\_\_\_\_

DATE: \_\_\_\_\_

**01**