

GLAZING SCHEDULE														architecture : interior design		FOUNDATION	
GLAZING SCHEDULE														FRAME			
OPENING ID	ROOM NAME	FLOOR	# LITES	LOWER SASH D.L.O. SIZE (W x H)	THICKNESS	SASH TYPE	UPPER SASH D.L.O. SIZE (W x H)	THICKNESS	SASH TYPE	TRANSOM D.L.O. SIZE (W x H)	THICKNESS	SASH TYPE	WINDOW TYPE	GLASS TYPE	MATL	NOTES	
NORTH ELEVATION																	
1	SLEEPING ROOM	FIRST	2	23-3/4" x 15-5/8"	3/4"	NOM OPERABLE	23-3/4" x 15-5/8"	3/4"	NOM OPERABLE	-	-	-	DOUBLE HUNG	CLEAR	WD		
2	OFFICE	FIRST	2	23-3/4" x 15-5/8"	3/4"	NOM OPERABLE	23-3/4" x 15-5/8"	3/4"	NOM OPERABLE	-	-	-	DOUBLE HUNG	CLEAR	WD		
3	LOCKERS	FIRST	2	23-3/4" x 15-5/8"	3/4"	NOM OPERABLE	23-3/4" x 15-5/8"	3/4"	NOM OPERABLE	-	-	-	DOUBLE HUNG	CLEAR	WD		
4	LOCKERS	FIRST	2	23-3/4" x 15-5/8"	3/4"	NOM OPERABLE	23-3/4" x 15-5/8"	3/4"	NOM OPERABLE	-	-	-	DOUBLE HUNG	CLEAR	WD		
5	VEHICLE BAY	FIRST	1	-	-	-	-	-	-	39-1/2" x 27-1/2"	1"	NOM FIXED	DOOR TRANSOM	CLEAR	AL	1	
NORTH ELEVATION TOTAL			9														
EAST ELEVATION																	
6	SLEEPING ROOM	FIRST	3	40-1/2" x 28"	3/4"	NOM OPERABLE	40-1/2" x 28"	3/4"	NOM OPERABLE	42-3/4" x 12-3/4"	3/4"	NOM FIXED	DOUBLE HUNG W/ TRANSOM	CLEAR	WD	2	
7	SLEEPING ROOM	FIRST	1	-	-	-	-	-	-	32-1/2" x 26-1/4"	1"	NOM FIXED	DOOR TRANSOM	CLEAR	AL	1	
8	SLEEPING ROOM	FIRST	3	VIF	1"	NOM OPERABLE	VIF	1"	NOM FIXED	VIF	1"	NOM FIXED	VIF	CLEAR	AL	3	
9	OFFICE	FIRST	1	-	-	-	-	-	-	35-3/4" x 26-1/4"	1"	NOM FIXED	DOOR TRANSOM	CLEAR	AL	1	
10	OFFICE	FIRST	3	40-1/2" x 28"	3/4"	NOM OPERABLE	40-1/2" x 28"	3/4"	NOM OPERABLE	42-3/4" x 12-3/4"	3/4"	NOM FIXED	DOUBLE HUNG W/ TRANSOM	CLEAR	WD	2	
11	NOT USED																
12	SLEEPING ROOM	FIRST	2	23-3/4" x 15-5/8"	3/4"	NOM OPERABLE	23-3/4" x 15-5/8"	3/4"	NOM OPERABLE	-	-	-	DOUBLE HUNG	CLEAR	WD		
13	SLEEPING ROOM	FIRST	2	23-3/4" x 15-5/8"	3/4"	NOM OPERABLE	23-3/4" x 15-5/8"	3/4"	NOM OPERABLE	-	-	-	DOUBLE HUNG	CLEAR	WD		
EAST ELEVATION TOTAL			15														
SOUTH ELEVATION																	
14	KITCHEN	FIRST	4	(2) 25" x 25"	3/4"	NOM OPERABLE	(2) 25" x 25"	3/4"	NOM OPERABLE	-	-	-	DOUBLE HUNG	CLEAR	WD	2	
15	KITCHEN	FIRST	2	21-3/4" x 25"	3/4"	NOM OPERABLE	21-3/4" x 25"	3/4"	NOM OPERABLE	-	-	-	DOUBLE HUNG	CLEAR	WD	2	
16	LOUNGE	FIRST	4	(2) 29-1/2" x 26-3/4"	3/4"	NOM OPERABLE	(2) 29-1/2" x 26-3/4"	3/4"	NOM OPERABLE	-	-	-	DOUBLE HUNG	CLEAR	WD	2	
17	LOUNGE	FIRST	4	(2) 29-1/2" x 26-3/4"	3/4"	NOM OPERABLE	(2) 29-1/2" x 26-3/4"	3/4"	NOM OPERABLE	-	-	-	DOUBLE HUNG	CLEAR	WD	2	
18	CAPTAIN'S OFFICE	FIRST	6	(2) 25" x 28-1/4"	3/4"	NOM OPERABLE	(2) 25" x 28-1/4"	3/4"	NOM OPERABLE	(2) 25" x 13-1/4"	3/4"	NOM FIXED	DOUBLE HUNG W/ TRANSOM	CLEAR	WD	2	
19	TOILET ROOM	FIRST	2	21-3/4" x 25"	3/4"	NOM OPERABLE	21-3/4" x 25"	3/4"	NOM OPERABLE	-	-	-	DOUBLE HUNG	PRIVACY TEXTURE	WD	2	
20	SLEEPING ROOM	FIRST	3	31" x 28-1/4"	3/4"	NOM OPERABLE	31" x 28-1/4"	3/4"	NOM OPERABLE	31" x 13-1/4"	3/4"	NOM FIXED	DOUBLE HUNG W/ TRANSOM	CLEAR	WD	2	
SOUTH ELEVATION TOTAL			25														
WEST ELEVATION																	
21	TOILET ROOM	FIRST	2	19-3/4" x 11-5/8"	3/4"	NOM OPERABLE	19-3/4" x 11-5/8"	3/4"	NOM OPERABLE	-	-	-	DOUBLE HUNG	PRIVACY TEXTURE	WD		
22	TOILET ROOM	FIRST	2	19-3/4" x 11-5/8"	3/4"	NOM OPERABLE	19-3/4" x 11-5/8"	3/4"	NOM OPERABLE	-	-	-	DOUBLE HUNG	PRIVACY TEXTURE	WD		
23	STORAGE	FIRST	2	21-3/4" x 24-3/4"	3/4"	NOM OPERABLE	21-3/4" x 24-3/4"	3/4"	NOM OPERABLE	-	-	-	DOUBLE HUNG	CLEAR	WD	2	
24	SLEEPING ROOM	FIRST	6	(3) 32" x 31-3/8"	3/4"	NOM OPERABLE	(3) 32" x 31-3/8"	3/4"	NOM OPERABLE	-	-	-	DOUBLE HUNG	CLEAR	WD	2	
25	KITCHEN	FIRST	2	21-3/4" x 24-3/4"	3/4"	NOM OPERABLE	21-3/4" x 24-3/4"	3/4"	NOM OPERABLE	-	-	-	DOUBLE HUNG	CLEAR	WD	2	
26	KITCHEN	FIRST	2	21-3/4" x 24-3/4"	3/4"	NOM OPERABLE	21-3/4" x 24-3/4"	3/4"	NOM OPERABLE	-	-	-	DOUBLE HUNG	CLEAR	WD	2	
WEST ELEVATION TOTAL			16														
BUILDING TOTAL			65														
NOTES:																	
1 Provide (2) equally spaced vertical 5/8" wide muntins applied to the interior face of the glass.																	
2 Obtain key for opening locked exterior decorative metal security grilles to provide access for glazing replacement.																	
3 Refer to details A2/A400 & A4/A400 for new window.																	

Project Location Map

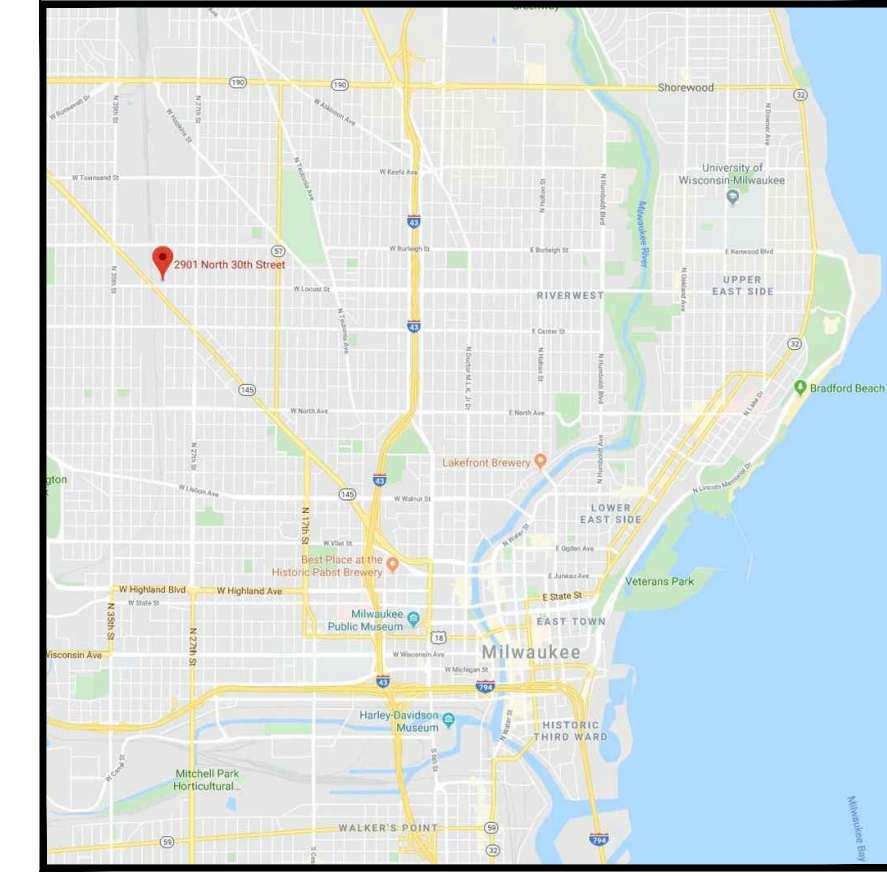

Code and Zoning Information

2018 Wisconsin Commercial Building Code, IEBC Level 1 Alteration - Window Glazing Replacement
 Office, Business Occupancy, Group B, Unseparated
 Zoning: City of Milwaukee ordinances, Zoned IH (Industrial-Heavy)
 Fire Station #13 Type of Construction: Ordinary Construction, 1 Story with Basement and Equipment Platform,
 Constructed in 1927.

Drawing Sheet Index
 Architectural

A001 Coversheet, Glazing Schedule
 A400 Exterior Elevations



foundation architects LLC

2625 S. Greeley Street, Ste 203
 Milwaukee, WI 53207

info@foundationarchitects.com
 Phone (414) 403-3433

www.foundationarchitects.com

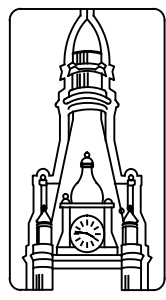

City of Milwaukee
 Department of Public Works

Infrastructure Services Division

Bridges & Buildings Section

Approved	Engineer in Charge	City Engineer	Commissioner of Public Works
----------	--------------------	---------------	------------------------------

Window Glazing Replacement
 Milwaukee Fire Department Engine House 13
 2901 North 30th Street
 Milwaukee, Wisconsin 53210

Project Team
 Architect

Foundation Architects, LLC
 Craig Eide, AIA

Owner Representative
 MFD - Milwaukee Fire Department
 Michael Reid



5-1-2020

(414) 403-3433
 craig@foundationarchitects.com

(414) 397-8532
 mreid@milwaukee.gov

REVISIONS	
△	
△	
△	
△	
△	
△	
SET TYPE	BID SET
FOUNDATION ARCHITECTS PROJECT NUMBER	20001
DATE	03-03-2020
SHEET TITLE	COVER SHEET GLAZING SCHEDULE
SHEET NUMBER	A001

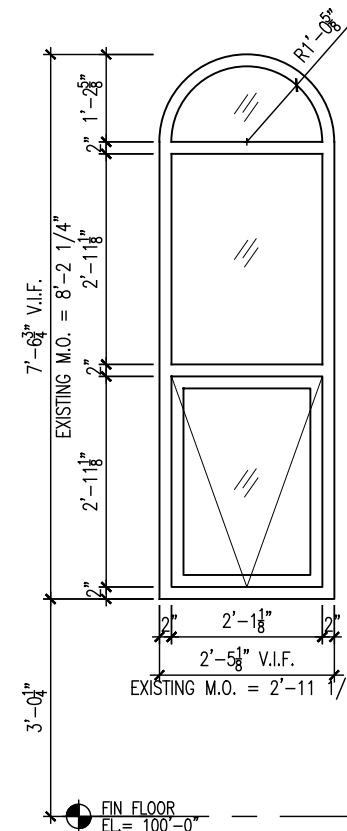

A2
A400 **FRAMETYPE ELEVATION**
1/2" = 1'-0"

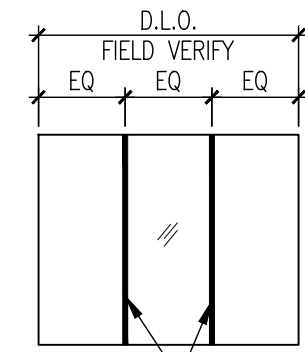

A3
A400 **SURFACE APPLIED MUNTIN DETAIL**
AT TRANSOM LITES ABOVE DOORS
1/2" = 1'-0"

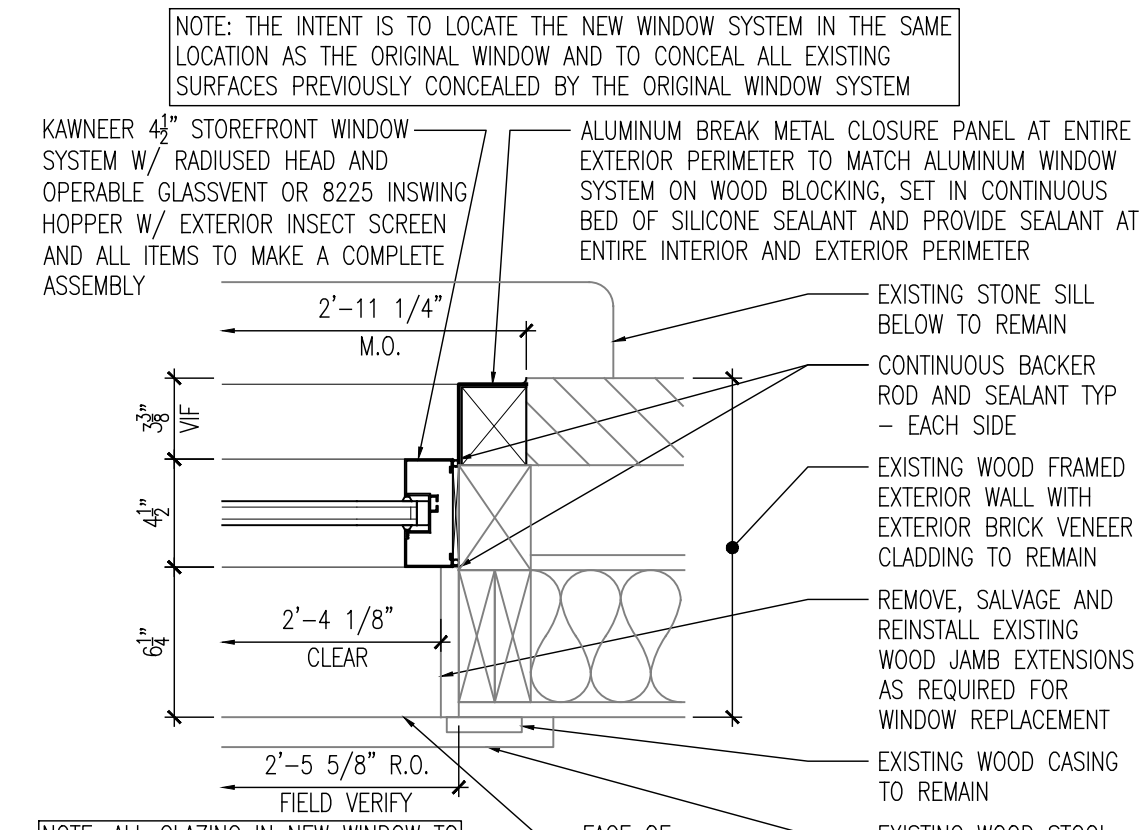

A4
A400 **WINDOW JAMB**
AT MASONRY OPENING
1 1/2" = 1'-0"

EXTERIOR ELEVATIONS - SYMBOLS LEGEND

GLAZING REPLACEMENT ID, REFER TO GLAZING SCHEDULE ON SHEET A001, REFER TO GENERAL NOTE H BELOW FOR LOCATIONS IDENTIFIED WITH AN "*"

EXTERIOR ELEVATIONS - GENERAL NOTES

- A. FIELD VERIFY ALL DIMENSIONS AND CONDITIONS AT JOB SITE.
- B. PROVIDE TEMPERED GLASS WHERE REQUIRED BY CODE.
- C. PROVIDE PRIVACY TEXTURED OBSCURING GLASS WHERE INDICATED ON GLAZING SCHEDULE ON SHEET A100.
- D. REMOVE, SALVAGE AND REINSTALL ALL EXISTING WINDOW SASHES AS REQUIRED FOR GLAZING REPLACEMENT.
- E. REMOVE, SALVAGE AND REINSTALL EXISTING GLAZING STOPS AT TRANSOMS.
- F. PUTTY ALL NAIL HOLES AND PATCH FINISH TO MATCH EXISTING TO RESTORE WINDOWS TO PRE-CONSTRUCTION CONDITION, WHERE PAINTING IS REQUIRED PAINT COMPONENT IN ITS ENTIRETY, FULL LENGTH TO JOINT.
- G. REMOVE, SALVAGE AND REINSTALL EXISTING INTERIOR WINDOW TREATMENTS AS REQUIRED FOR GLAZING REPLACEMENT.
- H. OBTAIN KEY FOR OPENING LOCKED EXTERIOR DECORATIVE METAL SECURITY GRILLES TO PROVIDE ACCESS FOR GLAZING REPLACEMENT. LOCATIONS WITH DECORATIVE METAL SECURITY GRILLES IDENTIFIED ON ELEVATION DRAWINGS WITH "*".

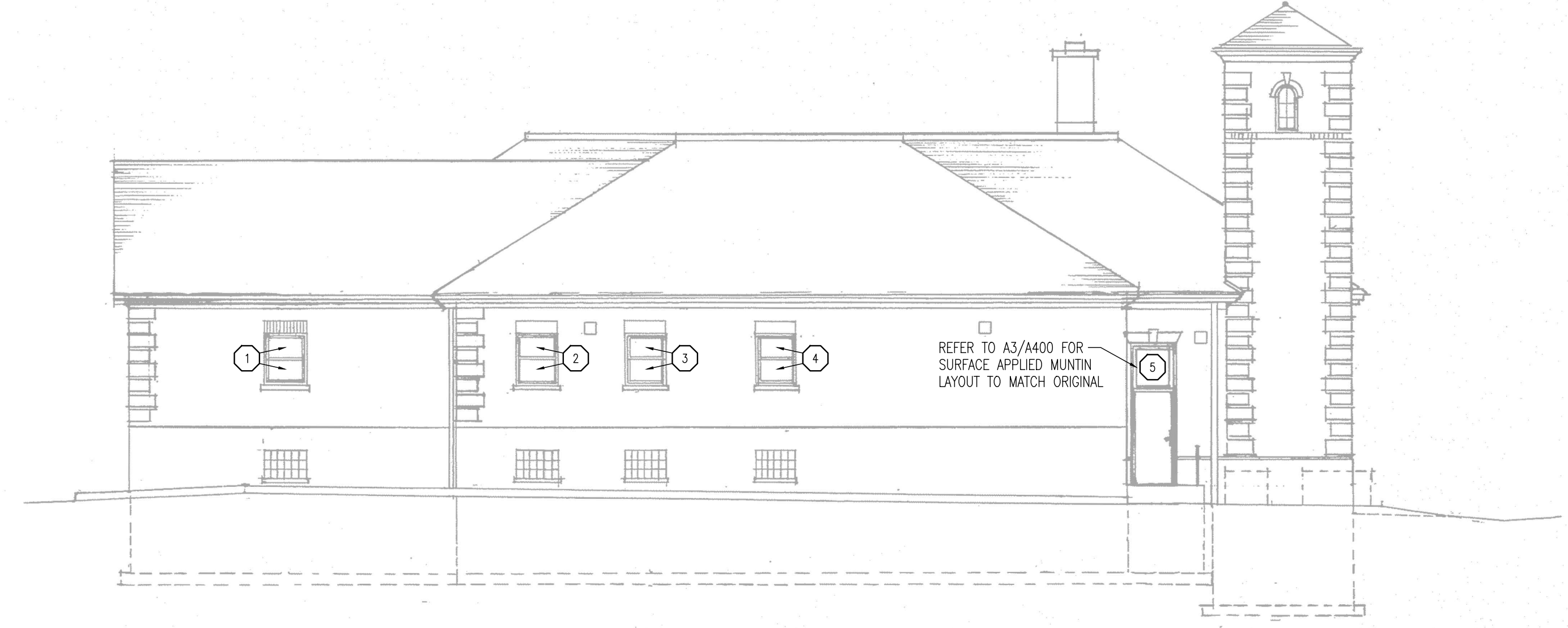

B2
A400 **NORTH EXTERIOR ELEVATION**
GLAZING REPLACEMENT
1/8" = 1'-0"

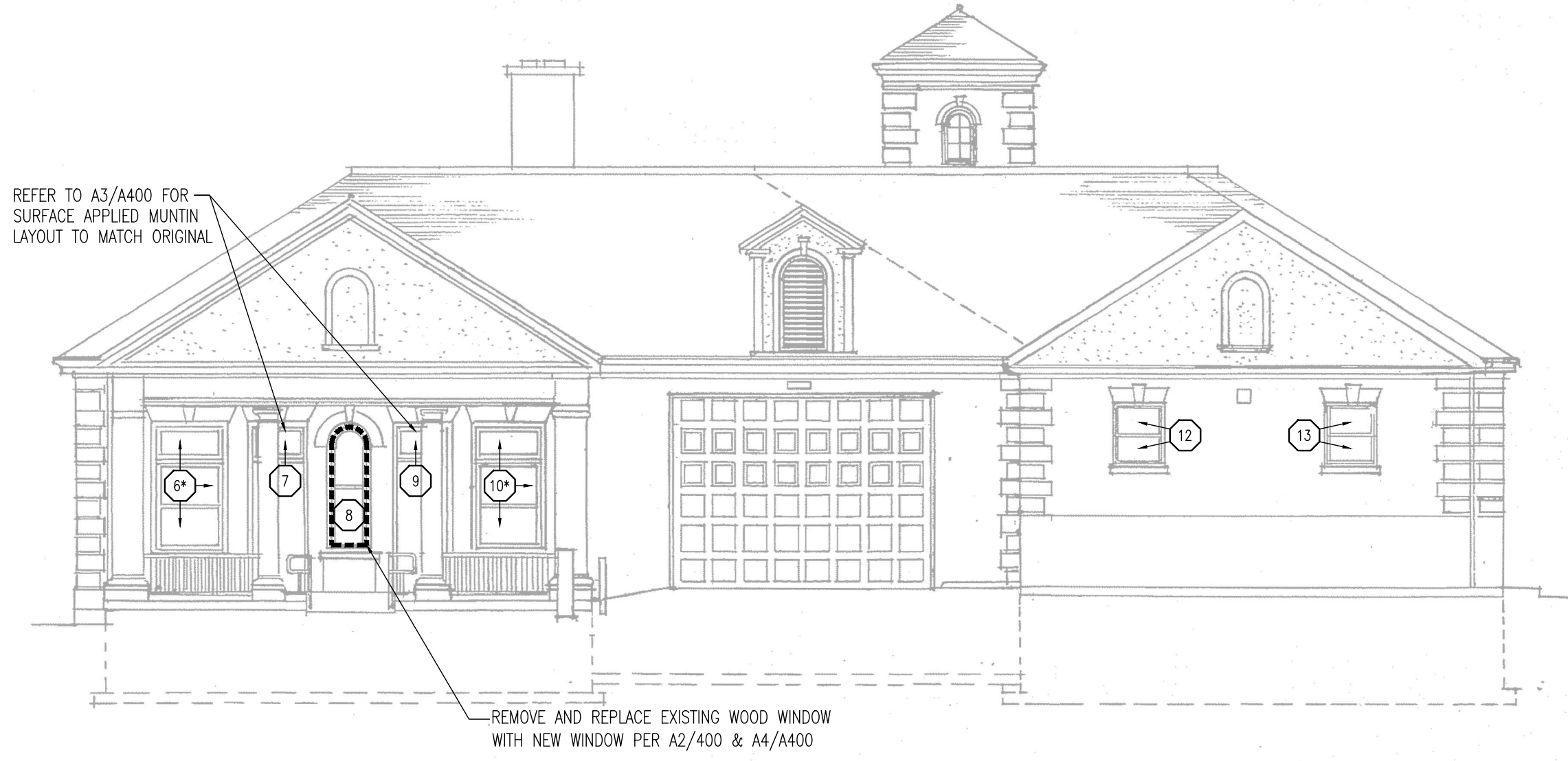

B4
A400 **EAST EXTERIOR ELEVATION**
GLAZING REPLACEMENT
1/8" = 1'-0"

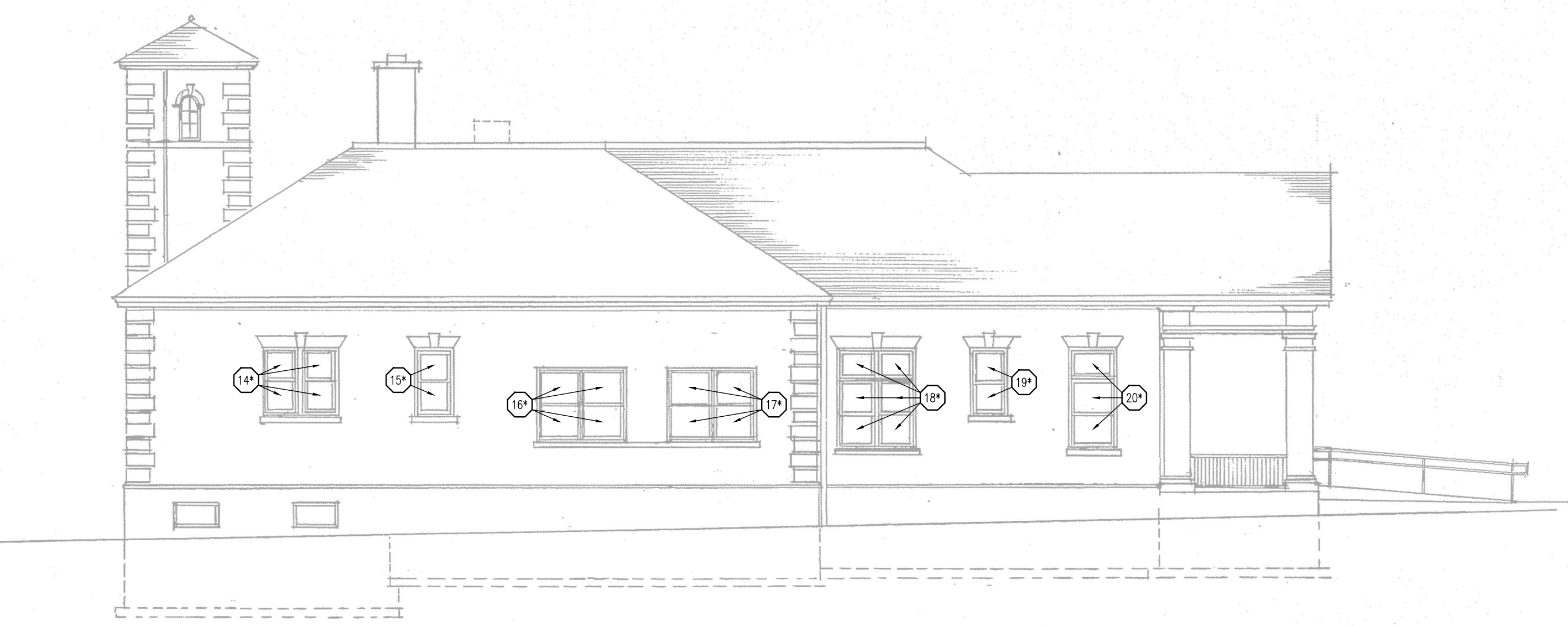

D2
A400 **SOUTH EXTERIOR ELEVATION**
GLAZING REPLACEMENT
1/8" = 1'-0"



D4
A400 **WEST EXTERIOR ELEVATION**
GLAZING REPLACEMENT
1/8" = 1'-0"



foundation architects LLC
2625 S. Greeley Street, Ste 203
Milwaukee, WI 53207
info@foundationarchitects.com
Phone (414) 403-3433
www.foundationarchitects.com

CONSULTANT

PROJECT TITLE AND LOCATION

Window Glazing Replacement
Milwaukee Fire Department Engine House 13
2901 North 30th Street
Milwaukee, Wisconsin 53210

REVISIONS

- △
- △
- △
- △
- △
- △
- △

SET TYPE
BID SET

FOUNDATION ARCHITECTS PROJECT NUMBER
20001

DATE
03-03-2020

SHEET TITLE
EXTERIOR ELEVATIONS

SHEET NUMBER

A400