EXHIBIT

BEING A PART OF THE NE 1/4 OF THE NW 1/4 AND PART OF THE NW 1/4 OF THE NE 1/4 ALL IN SECTION 29 IN TOWNSHIP 7 NORTH, RANGE 22 EAST, IN THE CITY OF MILWAUKEE, MILWAUKEE COUNTY, WISCONSIN.

S 1/2 OF S20-T7N-R22E
N 1/2 OF S29-T7N-R22E

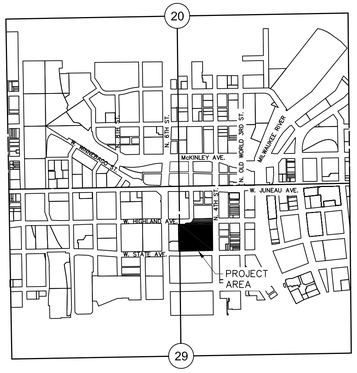

VICINITY MAP
NOT TO SCALE

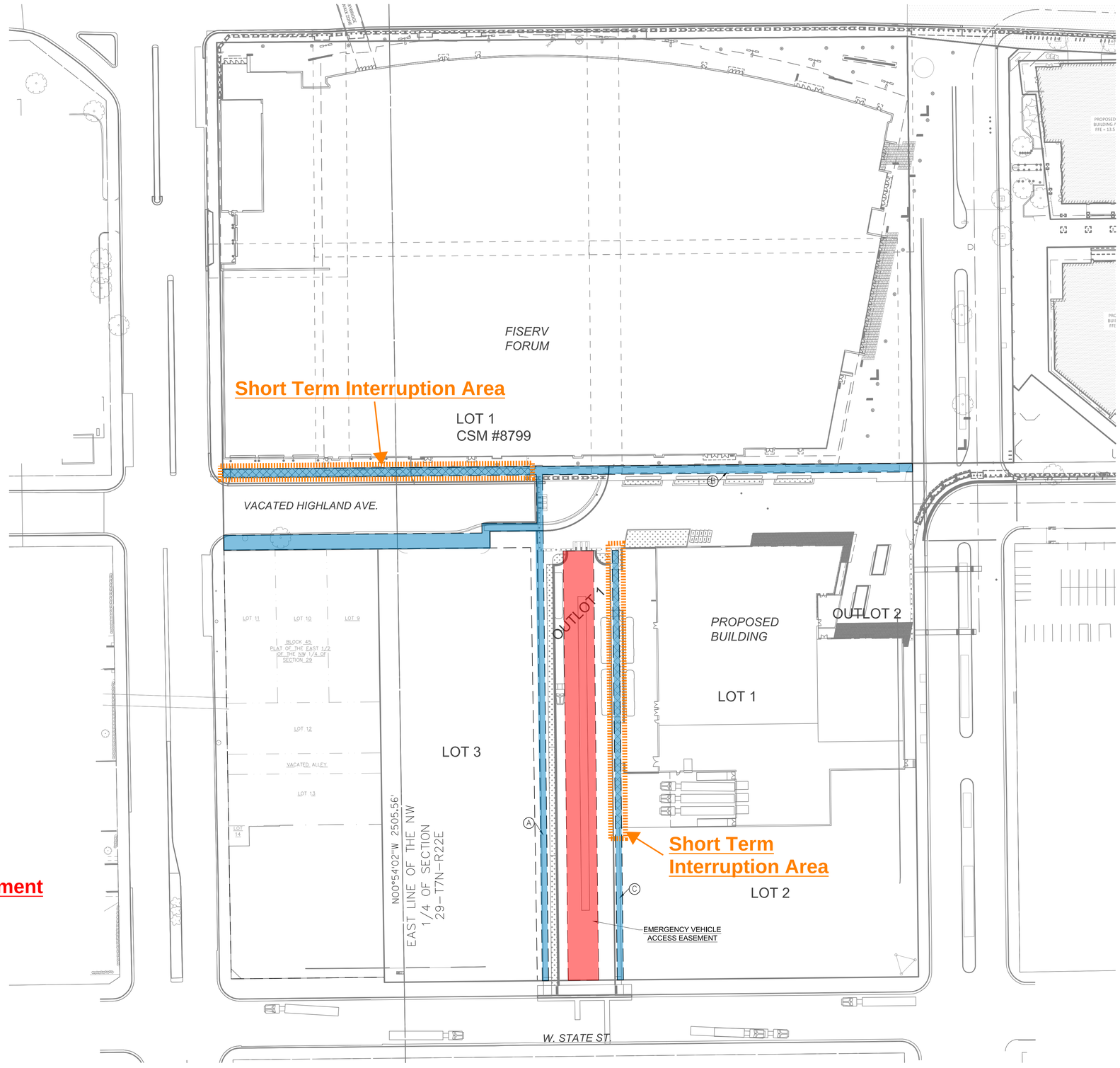

PEDESTRIAN ACCESS
10/17/2022

Pedestrian Access
Pursuant to separate documents

Emergency Vehicle Access Easement
Pursuant to separate documents

kapur
7711 N. Port Washington Road
Milwaukee, Wisconsin 53217
kapurinc.com

PROJECT:
FRANK PRODUCTIONS - BLOCK 3

LOCATION:
1001 VEL R. PHILLIPS AVE., MILWAUKEE, WI 53203

CLIENT:
eua

RELEASE:
REVIEW

REVISIONS:

#	DATE	DESCRIPTION
####	####	####
####	####	####
####	####	####
####	####	####
####	####	####
####	####	####
####	####	####

NORTH ARROW:

SCALE: 1" = 50'
0 25' 50' 100'

SEAL:
all in

SHEET:
EXHIBIT A

PROJECT MANAGER:
PROJECT NUMBER: 22.0601
DATE: 10/17/2022

SHEET NUMBER:
1

FILENAME: S:_SiteDsgn\Epstein\220601 Frank Productions Block 3\Survey\DWG\220601_EASEMENT EXHIBIT.dwg