



**CITY OF MILWAUKEE
OFFICE OF THE CITY CLERK**

Wednesday, June 03, 2020

COMMITTEE MEETING NOTICE

AD 08

AL-RAMAHI, Bassam D, Agent
Fryerz South LLC
9721 S Bluegrass Pl

Oak Creek, WI 53154

You are requested to attend a virtual hearing to be held on:

Monday, June 15, 2020 at 09:00 AM

Regarding: Your Extended Hours Establishments License Application requesting to Close at 2 AM Sun-Wed and 4 AM Thurs-Sat as agent for "Fryerz South LLC" for "Fryerz" at S Layton Bl.

This meeting will be held via GoToMeeting. Please see the enclosed best practices document for further instructions. The access code is <https://global.gotomeeting.com/join/435425765>. If you wish to call in, please call +1 (872) 240-3212 and use Access Code: 435-425-765.

There is a possibility that your application may be denied for one or more of the following reasons: The recommendation of the committee regarding the application shall be based on evidence presented at the hearing. Per MCO 85-2.7-4, probative evidence concerning whether or not a new license should be granted may be presented on the following subjects: whether or not the applicant meets the municipal requirements, the appropriateness of the location and premises where the licensed premises is to be located and whether use of the premises for the purposes or activities permitted by the license would tend to facilitate a public or private nuisance or create undesirable neighborhood problems such as disorderly patrons, unreasonably loud noise, litter, and excessive traffic and parking congestion. Probative evidence relating to these matters may be taken from the plan of operation submitted with the license application, if any, but shall not include the content of any music. Evidence regarding the fitness of the location of the premises to be maintained as the principal place of business, including but not limited to whether there is an overconcentration of businesses of the type for which the license is sought; whether the proposal is consistent with any pertinent neighborhood business or development plans, or the location's proximity to areas where children are typically present. The applicant's record in operating similarly licensed premises; and whether or not the applicant has been charged with or convicted of any felony, misdemeanor, municipal offense or other offense, the circumstances of which substantially relate to the activity to be permitted by the license being applied for or any other factor which reasonably relates to the public health, safety or welfare may also be considered. See attached police report or correspondence.

Notice for applicants with warrants or unpaid fines:

Proof of warrant satisfaction or payment of fines must be submitted at the hearing on the above date and time. Failure to comply with this requirement may result in a delay of the granting/denial of your application.

Failure to attend this meeting may result in the denial of your license. Individual applicants and partnership applicants must attend or attend by an attorney. The agent or attorney for corporate or limited liability applicants must attend. If you wish to do so and at your own expense, you may be accompanied by an attorney of your choosing to represent you at this hearing.

You will be given an opportunity to speak on behalf of the application and to respond and challenge any charges or reasons given for the denial. No petitions can be accepted by the committee, unless the people who signed the petition attend the virtual hearing and are willing to testify. You may present witnesses under oath and you may also confront and cross-examine opposing witnesses under oath. If you have difficulty with the English language, you should request an interpreter attend the meeting with you, at your expense, so that you can answer questions and participate in your hearing.

PLEASE NOTE: Upon reasonable notice, efforts will be made to accommodate the needs of disabled individuals through sign language interpreters or other auxiliary aids. For additional information or to request this service, contact the Council Services Division ADA Coordinator at (414) 286-2998, Fax - (414) 286-3456, TDD - (414) 286-2025.

JIM OWCZARSKI, CITY CLERK

BY: _____

Jessica Celella

License Division Manager

If you have questions regarding this meeting, please contact the staff assistant, Molly Kuether-Steele at (414) 286-2775 or molly.kuether-steele@milwaukee.gov.

MILWAUKEE POLICE DEPARTMENT LICENSING

CRIMINAL RECORD/ORDINANCE VIOLATION/INCIDENTS SYNOPSIS

DATE: 04/05/19
LICENSE TYPE: FOOD/24HRS
NEW:
RENEWAL:

No. 291423/291424
Application Date: 04/04/19

License Location: 809 s. Layton Blvd
Business Name: Fryerz South

Licensee/Applicant: AL-RAMAHI, BassamD
(Last Name, First Name, MI)

Date of Birth: 04/29/1984

Home Address: 9721 S.Bluegrass Place
City: Oak Creek **State:** WI **Zip Code:** 53154
Home Phone: 414-397-5743

This report is written by Police Officer Corstan D. COURT, assigned to the License Investigation Unit, Days.

The Milwaukee Police Department's investigation regarding this application revealed the following:

1. On 08/21/13 the applicant was cited in the City of Milwaukee at 3500 W. Vliet Street for Building Code Violations.

Charge: Building Code Violations
Finding: Guilty
Sentence: \$1,480.00 fine
Date: 02/03/14
Case: 14003670

2. On 10/29/13 the applicant was cited in the City of Milwaukee at 3500 W. Vliet Street for Building Code Violations.

Charge: Building Code Violations
Finding: Guilty
Sentence: \$1,500.00 fine
Date: 08/05/14
Case: 14030173

3. On 09/20/14 the applicant was cited in the City of Milwaukee at 3500 W. Vliet Street for Sale of Cigarettes to Minor/Underage.

Charge: Sale of Cigarette to Minor/Underage
Finding: Guilty
Sentence: \$260.00 fine
Date: 12/18/14
Case: 14067759

4. On 08/11/14 the applicant was cited in the City of Milwaukee for Building Code Violations.

Charge: Building Code Violations
Finding: Guilty
Sentence: \$230.00 fine
Date: 04/08/15
Case: 15009667



Wednesday, June 03, 2020



Notice of Public Hearing

blank
notice

AL-RAMAHI, Bassam D, Agent
Fryerz at 809 S Layton Bl

Extended Hours Establishments License Application Requesting to Close at 2 AM Sun-Wed and 4 AM Thurs-Sat

Monday, June 15, 2020 at 9:00 AM

To whom it may concern:

The above application has been made by the above named applicant(s). This requires approval from the Licenses Committee and the Common Council of the City of Milwaukee. The hearing before the Licenses Committee will take place virtually on 6/15/2020 at 9:00 AM. This is a public hearing. Those wishing to view the proceeding are able to do so via the City Channel – Channel 25 on Spectrum Cable – or on the Internet at <http://city.milwaukee.gov/citychannel>. Those wishing to provide oral testimony will be asked to do so by phone or internet and are asked to contact the staff assistant, Molly Kuether-Steele at (414) 286-2775 or molly.kuether-steele@milwaukee.gov for necessary information. Please make such requests no later than one business day prior to the start of the meeting. You are not required to attend the hearing, but please see the information below if you would like to provide testimony. Once the Licenses Committee makes its recommendation, this recommendation is forwarded to the full Common Council for approval at its next regularly scheduled hearing.

Important details for those wishing to provide information for the Licenses Committee to consider when making its recommendation:

1. The license application is scheduled to be heard at the above time. Due to other hearings running longer than scheduled, you may have to wait some time to provide your testimony.
2. You must testify as to matters that you have personally experienced or seen. (You cannot provide testimony for your neighbor, parent or anyone else; this is considered hearsay and cannot be considered by the committee.)
3. No letters or petitions can be accepted by the committee (unless the person who wrote the letter or the persons who signed the petition are willing to testify).
4. Persons opposed to the license application are given the opportunity to testify first; supporters may testify after the opponents have finished.
5. When you are called to testify, you will be sworn in and asked to give your name, and address. (If your first and/or last names are uncommon please spell them.)
6. You may then provide testimony.
 - a. Include only information relating to the above license application.
 - b. Include only information you have personally witnessed or seen.
 - c. Provide concise and relevant information detailing how this business has affected or may affect the peaceful enjoyment of your neighborhood.
 - d. If by the time you have the opportunity to testify, the information you wish to share has already been provided to the committee, you may state that you agree with the previous testimony. Redundant or repetitive testimony will not assist the committee in making its recommendation.
7. After giving your testimony, the members of the Licenses Committee and the licensee may ask questions regarding the testimony you have given or other factors relating to the license application.
8. Business Competition is not a valid basis for denial or non-renewal of a license.

Please Note: If you have submitted an objection to the above application your objection cannot be considered by the committee unless you personally testify at the hearing.

OCCUPANT	MAIL ADDRESS	CITY, STATE ZIP
CURRENT OCCUPANT	921 S LAYTON BLVD	MILWAUKEE, WI 53215
CURRENT OCCUPANT	916 S 28TH ST	MILWAUKEE, WI 53215
CURRENT OCCUPANT	2600 W NATIONAL AVE 507	MILWAUKEE, WI 53204
CURRENT OCCUPANT	2600 W NATIONAL AVE 1007	MILWAUKEE, WI 53204
CURRENT OCCUPANT	2600 W NATIONAL AVE 1006	MILWAUKEE, WI 53204
CURRENT OCCUPANT	2600 W NATIONAL AVE 909	MILWAUKEE, WI 53204
CURRENT OCCUPANT	2600 W NATIONAL AVE 1106	MILWAUKEE, WI 53204
CURRENT OCCUPANT	2600 W NATIONAL AVE 708	MILWAUKEE, WI 53204
CURRENT OCCUPANT	2600 W NATIONAL AVE 610	MILWAUKEE, WI 53204
CURRENT OCCUPANT	2600 W NATIONAL AVE 902	MILWAUKEE, WI 53204
CURRENT OCCUPANT	2600 W NATIONAL AVE 810	MILWAUKEE, WI 53204
CURRENT OCCUPANT	2600 W NATIONAL AVE 510	MILWAUKEE, WI 53204
CURRENT OCCUPANT	2600 W NATIONAL AVE 307	MILWAUKEE, WI 53204
CURRENT OCCUPANT	2600 W NATIONAL AVE 309	MILWAUKEE, WI 53204
CURRENT OCCUPANT	2600 W NATIONAL AVE 1102	MILWAUKEE, WI 53204
CURRENT OCCUPANT	754 S LAYTON BLVD 103	MILWAUKEE, WI 53215
CURRENT OCCUPANT	746 S LAYTON BLVD 207	MILWAUKEE, WI 53215
CURRENT OCCUPANT	746 S LAYTON BLVD 103	MILWAUKEE, WI 53215
CURRENT OCCUPANT	738 S LAYTON BLVD 1	MILWAUKEE, WI 53215
CURRENT OCCUPANT	716 S 28TH ST	MILWAUKEE, WI 53215
CURRENT OCCUPANT	2821 W NATIONAL AVE	MILWAUKEE, WI 53215
CURRENT OCCUPANT	905 S 28TH ST 3	MILWAUKEE, WI 53215
CURRENT OCCUPANT	905 S 28TH ST 2	MILWAUKEE, WI 53215
CURRENT OCCUPANT	2818A W NATIONAL AVE	MILWAUKEE, WI 53215
CURRENT OCCUPANT	810 S 29TH ST	MILWAUKEE, WI 53215
CURRENT OCCUPANT	731 S 28TH ST	MILWAUKEE, WI 53215
CURRENT OCCUPANT	722 S 29TH ST	MILWAUKEE, WI 53215
CURRENT OCCUPANT	650 S 28TH ST	MILWAUKEE, WI 53215
CURRENT OCCUPANT	2621 W PIERCE ST 101	MILWAUKEE, WI 53204
CURRENT OCCUPANT	2621 W PIERCE ST 104	MILWAUKEE, WI 53204
CURRENT OCCUPANT	2621 W PIERCE ST 113	MILWAUKEE, WI 53204
CURRENT OCCUPANT	2621 W PIERCE ST 117	MILWAUKEE, WI 53204
CURRENT OCCUPANT	2621 W PIERCE ST 205	MILWAUKEE, WI 53204
CURRENT OCCUPANT	2621 W PIERCE ST 212	MILWAUKEE, WI 53204
CURRENT OCCUPANT	2621 W PIERCE ST 216	MILWAUKEE, WI 53204
CURRENT OCCUPANT	2621 W PIERCE ST 228	MILWAUKEE, WI 53204
CURRENT OCCUPANT	2621 W PIERCE ST 230	MILWAUKEE, WI 53204
CURRENT OCCUPANT	2621 W PIERCE ST 308	MILWAUKEE, WI 53204
CURRENT OCCUPANT	2621 W PIERCE ST 314	MILWAUKEE, WI 53204
CURRENT OCCUPANT	2621 W PIERCE ST 319	MILWAUKEE, WI 53204
CURRENT OCCUPANT	2621 W PIERCE ST 320	MILWAUKEE, WI 53204
CURRENT OCCUPANT	2825 W PIERCE ST	MILWAUKEE, WI 53215
CURRENT OCCUPANT	2600 W NATIONAL AVE 603	MILWAUKEE, WI 53204
CURRENT OCCUPANT	2600 W NATIONAL AVE 1107	MILWAUKEE, WI 53204
CURRENT OCCUPANT	2600 W NATIONAL AVE 905	MILWAUKEE, WI 53204
CURRENT OCCUPANT	2600 W NATIONAL AVE 501	MILWAUKEE, WI 53204

CURRENT OCCUPANT	2600 W NATIONAL AVE 203	MILWAUKEE, WI 53204
CURRENT OCCUPANT	2600 W NATIONAL AVE 709	MILWAUKEE, WI 53204
CURRENT OCCUPANT	2600 W NATIONAL AVE 707	MILWAUKEE, WI 53204
CURRENT OCCUPANT	2600 W NATIONAL AVE 1110	MILWAUKEE, WI 53204
CURRENT OCCUPANT	2600 W NATIONAL AVE 805	MILWAUKEE, WI 53204
CURRENT OCCUPANT	2600 W NATIONAL AVE 504	MILWAUKEE, WI 53204
CURRENT OCCUPANT	2600 W NATIONAL AVE 1002	MILWAUKEE, WI 53204
CURRENT OCCUPANT	2600 W NATIONAL AVE 207	MILWAUKEE, WI 53204
CURRENT OCCUPANT	2600 W NATIONAL AVE 209	MILWAUKEE, WI 53204
CURRENT OCCUPANT	2600 W NATIONAL AVE 1003	MILWAUKEE, WI 53204
CURRENT OCCUPANT	2600 W NATIONAL AVE 410	MILWAUKEE, WI 53204
CURRENT OCCUPANT	812 S 28TH ST	MILWAUKEE, WI 53215
CURRENT OCCUPANT	754 S LAYTON BLVD 104	MILWAUKEE, WI 53215
CURRENT OCCUPANT	746 S LAYTON BLVD 104	MILWAUKEE, WI 53215
CURRENT OCCUPANT	746 S LAYTON BLVD 203	MILWAUKEE, WI 53215
CURRENT OCCUPANT	738 S LAYTON BLVD 4	MILWAUKEE, WI 53215
CURRENT OCCUPANT	720 S 28TH ST	MILWAUKEE, WI 53215
CURRENT OCCUPANT	2811 W NATIONAL AVE	MILWAUKEE, WI 53215
CURRENT OCCUPANT	2822 W NATIONAL AVE	MILWAUKEE, WI 53215
CURRENT OCCUPANT	2816A W NATIONAL AVE	MILWAUKEE, WI 53215
CURRENT OCCUPANT	2810 W NATIONAL AVE	MILWAUKEE, WI 53215
CURRENT OCCUPANT	808A S 29TH ST	MILWAUKEE, WI 53215
CURRENT OCCUPANT	804 S 29TH ST	MILWAUKEE, WI 53215
CURRENT OCCUPANT	747 S 28TH ST	MILWAUKEE, WI 53215
CURRENT OCCUPANT	745 S 28TH ST	MILWAUKEE, WI 53215
CURRENT OCCUPANT	738A S 29TH ST	MILWAUKEE, WI 53215
CURRENT OCCUPANT	732 S 29TH ST	MILWAUKEE, WI 53215
CURRENT OCCUPANT	735 S 28TH ST	MILWAUKEE, WI 53215
CURRENT OCCUPANT	2730 W PIERCE ST	MILWAUKEE, WI 53215
CURRENT OCCUPANT	2728 W PIERCE ST	MILWAUKEE, WI 53215
CURRENT OCCUPANT	654 S 28TH ST	MILWAUKEE, WI 53215
CURRENT OCCUPANT	2621 W PIERCE ST 106	MILWAUKEE, WI 53204
CURRENT OCCUPANT	2621 W PIERCE ST 115	MILWAUKEE, WI 53204
CURRENT OCCUPANT	2621 W PIERCE ST 128	MILWAUKEE, WI 53204
CURRENT OCCUPANT	2621 W PIERCE ST 229	MILWAUKEE, WI 53204
CURRENT OCCUPANT	2621 W PIERCE ST 306	MILWAUKEE, WI 53204
CURRENT OCCUPANT	2621 W PIERCE ST 309	MILWAUKEE, WI 53204
CURRENT OCCUPANT	2621 W PIERCE ST 316	MILWAUKEE, WI 53204
CURRENT OCCUPANT	2621 W PIERCE ST 317	MILWAUKEE, WI 53204
CURRENT OCCUPANT	2600 W NATIONAL AVE 808	MILWAUKEE, WI 53204
CURRENT OCCUPANT	2600 W NATIONAL AVE 807	MILWAUKEE, WI 53204
CURRENT OCCUPANT	2600 W NATIONAL AVE 802	MILWAUKEE, WI 53204
CURRENT OCCUPANT	2600 W NATIONAL AVE 201	MILWAUKEE, WI 53204
CURRENT OCCUPANT	2600 W NATIONAL AVE 606	MILWAUKEE, WI 53204
CURRENT OCCUPANT	2600 W NATIONAL AVE 706	MILWAUKEE, WI 53204
CURRENT OCCUPANT	2600 W NATIONAL AVE 305	MILWAUKEE, WI 53204
CURRENT OCCUPANT	2600 W NATIONAL AVE 710	MILWAUKEE, WI 53204

CURRENT OCCUPANT	2600 W NATIONAL AVE 901	MILWAUKEE, WI 53204
CURRENT OCCUPANT	2600 W NATIONAL AVE 608	MILWAUKEE, WI 53204
CURRENT OCCUPANT	2600 W NATIONAL AVE 1104	MILWAUKEE, WI 53204
CURRENT OCCUPANT	2600 W NATIONAL AVE 306	MILWAUKEE, WI 53204
CURRENT OCCUPANT	2600 W NATIONAL AVE 704	MILWAUKEE, WI 53204
CURRENT OCCUPANT	2600 W NATIONAL AVE 809	MILWAUKEE, WI 53204
CURRENT OCCUPANT	2600 W NATIONAL AVE 904	MILWAUKEE, WI 53204
CURRENT OCCUPANT	754 S LAYTON BLVD 206	MILWAUKEE, WI 53215
CURRENT OCCUPANT	746 S LAYTON BLVD 204	MILWAUKEE, WI 53215
CURRENT OCCUPANT	722 S 28TH ST	MILWAUKEE, WI 53215
CURRENT OCCUPANT	2813 W NATIONAL AVE	MILWAUKEE, WI 53215
CURRENT OCCUPANT	2816 W NATIONAL AVE	MILWAUKEE, WI 53215
CURRENT OCCUPANT	815 S 28TH ST	MILWAUKEE, WI 53215
CURRENT OCCUPANT	808 S 29TH ST	MILWAUKEE, WI 53215
CURRENT OCCUPANT	803 S 28TH ST	MILWAUKEE, WI 53215
CURRENT OCCUPANT	737 S 28TH ST	MILWAUKEE, WI 53215
CURRENT OCCUPANT	719 S 28TH ST	MILWAUKEE, WI 53215
CURRENT OCCUPANT	721 S 28TH ST	MILWAUKEE, WI 53215
CURRENT OCCUPANT	2724 W PIERCE ST	MILWAUKEE, WI 53215
CURRENT OCCUPANT	2722 W PIERCE ST	MILWAUKEE, WI 53215
CURRENT OCCUPANT	2621 W PIERCE ST 103	MILWAUKEE, WI 53204
CURRENT OCCUPANT	2621 W PIERCE ST 202	MILWAUKEE, WI 53204
CURRENT OCCUPANT	2621 W PIERCE ST 215	MILWAUKEE, WI 53204
CURRENT OCCUPANT	2621 W PIERCE ST 219	MILWAUKEE, WI 53204
CURRENT OCCUPANT	2621 W PIERCE ST 328	MILWAUKEE, WI 53204
CURRENT OCCUPANT	2621 W PIERCE ST 329	MILWAUKEE, WI 53204
CURRENT OCCUPANT	2825A W PIERCE ST	MILWAUKEE, WI 53215
CURRENT OCCUPANT	717 S 28TH ST	MILWAUKEE, WI 53215
CURRENT OCCUPANT	922 S 28TH ST	MILWAUKEE, WI 53215
CURRENT OCCUPANT	918 S 28TH ST	MILWAUKEE, WI 53215
CURRENT OCCUPANT	2600 W NATIONAL AVE 509	MILWAUKEE, WI 53204
CURRENT OCCUPANT	2600 W NATIONAL AVE 301	MILWAUKEE, WI 53204
CURRENT OCCUPANT	2600 W NATIONAL AVE 310	MILWAUKEE, WI 53204
CURRENT OCCUPANT	2600 W NATIONAL AVE 908	MILWAUKEE, WI 53204
CURRENT OCCUPANT	2600 W NATIONAL AVE 602	MILWAUKEE, WI 53204
CURRENT OCCUPANT	2600 W NATIONAL AVE 202	MILWAUKEE, WI 53204
CURRENT OCCUPANT	2600 W NATIONAL AVE 402	MILWAUKEE, WI 53204
CURRENT OCCUPANT	2600 W NATIONAL AVE 505	MILWAUKEE, WI 53204
CURRENT OCCUPANT	2600 W NATIONAL AVE 401	MILWAUKEE, WI 53204
CURRENT OCCUPANT	2600 W NATIONAL AVE 1001	MILWAUKEE, WI 53204
CURRENT OCCUPANT	2600 W NATIONAL AVE 405	MILWAUKEE, WI 53204
CURRENT OCCUPANT	2600 W NATIONAL AVE 1010	MILWAUKEE, WI 53204
CURRENT OCCUPANT	2600 W NATIONAL AVE 907	MILWAUKEE, WI 53204
CURRENT OCCUPANT	2600 W NATIONAL AVE 304	MILWAUKEE, WI 53204
CURRENT OCCUPANT	812A S 28TH ST	MILWAUKEE, WI 53215
CURRENT OCCUPANT	754 S LAYTON BLVD 205	MILWAUKEE, WI 53215
CURRENT OCCUPANT	754 S LAYTON BLVD 106	MILWAUKEE, WI 53215

CURRENT OCCUPANT	754 S LAYTON BLVD 203	MILWAUKEE, WI 53215
CURRENT OCCUPANT	744 S 28TH ST	MILWAUKEE, WI 53215
CURRENT OCCUPANT	746 S LAYTON BLVD 108	MILWAUKEE, WI 53215
CURRENT OCCUPANT	2820 W NATIONAL AVE	MILWAUKEE, WI 53215
CURRENT OCCUPANT	810A S 29TH ST	MILWAUKEE, WI 53215
CURRENT OCCUPANT	804A S 29TH ST	MILWAUKEE, WI 53215
CURRENT OCCUPANT	2708 W PIERCE ST	MILWAUKEE, WI 53215
CURRENT OCCUPANT	663 S LAYTON BLVD	MILWAUKEE, WI 53215
CURRENT OCCUPANT	2728A W PIERCE ST	MILWAUKEE, WI 53215
CURRENT OCCUPANT	656 S 28TH ST	MILWAUKEE, WI 53215
CURRENT OCCUPANT	2621 W PIERCE ST 102	MILWAUKEE, WI 53204
CURRENT OCCUPANT	2621 W PIERCE ST 108	MILWAUKEE, WI 53204
CURRENT OCCUPANT	2621 W PIERCE ST 116	MILWAUKEE, WI 53204
CURRENT OCCUPANT	2621 W PIERCE ST 123	MILWAUKEE, WI 53204
CURRENT OCCUPANT	2621 W PIERCE ST 124	MILWAUKEE, WI 53204
CURRENT OCCUPANT	2621 W PIERCE ST 129	MILWAUKEE, WI 53204
CURRENT OCCUPANT	2621 W PIERCE ST 201	MILWAUKEE, WI 53204
CURRENT OCCUPANT	2621 W PIERCE ST 204	MILWAUKEE, WI 53204
CURRENT OCCUPANT	2621 W PIERCE ST 206	MILWAUKEE, WI 53204
CURRENT OCCUPANT	2621 W PIERCE ST 209	MILWAUKEE, WI 53204
CURRENT OCCUPANT	2621 W PIERCE ST 210	MILWAUKEE, WI 53204
CURRENT OCCUPANT	2621 W PIERCE ST 217	MILWAUKEE, WI 53204
CURRENT OCCUPANT	2621 W PIERCE ST 221	MILWAUKEE, WI 53204
CURRENT OCCUPANT	2621 W PIERCE ST 226	MILWAUKEE, WI 53204
CURRENT OCCUPANT	2621 W PIERCE ST 323	MILWAUKEE, WI 53204
CURRENT OCCUPANT	2621 W PIERCE ST 326	MILWAUKEE, WI 53204
CURRENT OCCUPANT	714 S 28TH ST	MILWAUKEE, WI 53215
CURRENT OCCUPANT	923 S LAYTON BLVD	MILWAUKEE, WI 53215
CURRENT OCCUPANT	2600 W NATIONAL AVE 302	MILWAUKEE, WI 53204
CURRENT OCCUPANT	2600 W NATIONAL AVE 604	MILWAUKEE, WI 53204
CURRENT OCCUPANT	2600 W NATIONAL AVE 702	MILWAUKEE, WI 53204
CURRENT OCCUPANT	2600 W NATIONAL AVE 1103	MILWAUKEE, WI 53204
CURRENT OCCUPANT	2600 W NATIONAL AVE 1108	MILWAUKEE, WI 53204
CURRENT OCCUPANT	2600 W NATIONAL AVE 806	MILWAUKEE, WI 53204
CURRENT OCCUPANT	754 S LAYTON BLVD 101	MILWAUKEE, WI 53215
CURRENT OCCUPANT	746 S LAYTON BLVD 202	MILWAUKEE, WI 53215
CURRENT OCCUPANT	746 S LAYTON BLVD 106	MILWAUKEE, WI 53215
CURRENT OCCUPANT	746 S LAYTON BLVD 206	MILWAUKEE, WI 53215
CURRENT OCCUPANT	746 S LAYTON BLVD 205	MILWAUKEE, WI 53215
CURRENT OCCUPANT	2809 W NATIONAL AVE	MILWAUKEE, WI 53215
CURRENT OCCUPANT	2810A W NATIONAL AVE	MILWAUKEE, WI 53215
CURRENT OCCUPANT	728 S 29TH ST	MILWAUKEE, WI 53215
CURRENT OCCUPANT	725 S 28TH ST	MILWAUKEE, WI 53215
CURRENT OCCUPANT	718 S 29TH ST	MILWAUKEE, WI 53215
CURRENT OCCUPANT	653 S LAYTON BLVD	MILWAUKEE, WI 53215
CURRENT OCCUPANT	2726 W PIERCE ST	MILWAUKEE, WI 53215
CURRENT OCCUPANT	2621 W PIERCE ST 107	MILWAUKEE, WI 53204

CURRENT OCCUPANT	2621 W PIERCE ST 112	MILWAUKEE, WI 53204
CURRENT OCCUPANT	2621 W PIERCE ST 121	MILWAUKEE, WI 53204
CURRENT OCCUPANT	2621 W PIERCE ST 227	MILWAUKEE, WI 53204
CURRENT OCCUPANT	2621 W PIERCE ST 301	MILWAUKEE, WI 53204
CURRENT OCCUPANT	2621 W PIERCE ST 304	MILWAUKEE, WI 53204
CURRENT OCCUPANT	2621 W PIERCE ST 307	MILWAUKEE, WI 53204
CURRENT OCCUPANT	2621 W PIERCE ST 310	MILWAUKEE, WI 53204
CURRENT OCCUPANT	2621 W PIERCE ST 315	MILWAUKEE, WI 53204
CURRENT OCCUPANT	2621 W PIERCE ST 318	MILWAUKEE, WI 53204
CURRENT OCCUPANT	712 S 28TH ST	MILWAUKEE, WI 53215
CURRENT OCCUPANT	703 S 28TH ST	MILWAUKEE, WI 53215
CURRENT OCCUPANT	2600 W NATIONAL AVE 804	MILWAUKEE, WI 53204
CURRENT OCCUPANT	2600 W NATIONAL AVE 1105	MILWAUKEE, WI 53204
CURRENT OCCUPANT	2600 W NATIONAL AVE 801	MILWAUKEE, WI 53204
CURRENT OCCUPANT	2600 W NATIONAL AVE 607	MILWAUKEE, WI 53204
CURRENT OCCUPANT	2600 W NATIONAL AVE 506	MILWAUKEE, WI 53204
CURRENT OCCUPANT	2600 W NATIONAL AVE 705	MILWAUKEE, WI 53204
CURRENT OCCUPANT	2600 W NATIONAL AVE 206	MILWAUKEE, WI 53204
CURRENT OCCUPANT	2600 W NATIONAL AVE 605	MILWAUKEE, WI 53204
CURRENT OCCUPANT	2600 W NATIONAL AVE 1101	MILWAUKEE, WI 53204
CURRENT OCCUPANT	2600 W NATIONAL AVE 906	MILWAUKEE, WI 53204
CURRENT OCCUPANT	2600 W NATIONAL AVE 205	MILWAUKEE, WI 53204
CURRENT OCCUPANT	2600 W NATIONAL AVE 403	MILWAUKEE, WI 53204
CURRENT OCCUPANT	2600 W NATIONAL AVE 1109	MILWAUKEE, WI 53204
CURRENT OCCUPANT	2600 W NATIONAL AVE 502	MILWAUKEE, WI 53204
CURRENT OCCUPANT	754 S LAYTON BLVD 204	MILWAUKEE, WI 53215
CURRENT OCCUPANT	746 S 28TH ST	MILWAUKEE, WI 53215
CURRENT OCCUPANT	742 S 28TH ST	MILWAUKEE, WI 53215
CURRENT OCCUPANT	746 S LAYTON BLVD 105	MILWAUKEE, WI 53215
CURRENT OCCUPANT	746 S LAYTON BLVD 101	MILWAUKEE, WI 53215
CURRENT OCCUPANT	738 S LAYTON BLVD 2	MILWAUKEE, WI 53215
CURRENT OCCUPANT	813 S 28TH ST	MILWAUKEE, WI 53215
CURRENT OCCUPANT	806A S 29TH ST	MILWAUKEE, WI 53215
CURRENT OCCUPANT	724 S 29TH ST	MILWAUKEE, WI 53215
CURRENT OCCUPANT	651 S LAYTON BLVD	MILWAUKEE, WI 53215
CURRENT OCCUPANT	641 S LAYTON BLVD	MILWAUKEE, WI 53215
CURRENT OCCUPANT	2621 W PIERCE ST 110	MILWAUKEE, WI 53204
CURRENT OCCUPANT	2621 W PIERCE ST 111	MILWAUKEE, WI 53204
CURRENT OCCUPANT	2621 W PIERCE ST 125	MILWAUKEE, WI 53204
CURRENT OCCUPANT	2621 W PIERCE ST 126	MILWAUKEE, WI 53204
CURRENT OCCUPANT	2621 W PIERCE ST 203	MILWAUKEE, WI 53204
CURRENT OCCUPANT	2621 W PIERCE ST 211	MILWAUKEE, WI 53204
CURRENT OCCUPANT	2621 W PIERCE ST 224	MILWAUKEE, WI 53204
CURRENT OCCUPANT	2621 W PIERCE ST 311	MILWAUKEE, WI 53204
CURRENT OCCUPANT	2621 W PIERCE ST 312	MILWAUKEE, WI 53204
CURRENT OCCUPANT	2621 W PIERCE ST 321	MILWAUKEE, WI 53204
CURRENT OCCUPANT	2621 W PIERCE ST 324	MILWAUKEE, WI 53204

CURRENT OCCUPANT	2621 W PIERCE ST 327	MILWAUKEE, WI 53204
CURRENT OCCUPANT	2821 W PIERCE ST A	MILWAUKEE, WI 53215
CURRENT OCCUPANT	2815A W PIERCE ST	MILWAUKEE, WI 53215
CURRENT OCCUPANT	709 S 28TH ST	MILWAUKEE, WI 53215
CURRENT OCCUPANT	702 S 28TH ST	MILWAUKEE, WI 53215
CURRENT OCCUPANT	2600 W NATIONAL AVE 406	MILWAUKEE, WI 53204
CURRENT OCCUPANT	2600 W NATIONAL AVE 701	MILWAUKEE, WI 53204
CURRENT OCCUPANT	2600 W NATIONAL AVE 1009	MILWAUKEE, WI 53204
CURRENT OCCUPANT	2600 W NATIONAL AVE 910	MILWAUKEE, WI 53204
CURRENT OCCUPANT	2600 W NATIONAL AVE 1005	MILWAUKEE, WI 53204
CURRENT OCCUPANT	2600 W NATIONAL AVE 903	MILWAUKEE, WI 53204
CURRENT OCCUPANT	2600 W NATIONAL AVE 210	MILWAUKEE, WI 53204
CURRENT OCCUPANT	2600 W NATIONAL AVE 408	MILWAUKEE, WI 53204
CURRENT OCCUPANT	2600 W NATIONAL AVE 409	MILWAUKEE, WI 53204
CURRENT OCCUPANT	2600 W NATIONAL AVE 308	MILWAUKEE, WI 53204
CURRENT OCCUPANT	2600 W NATIONAL AVE 1008	MILWAUKEE, WI 53204
CURRENT OCCUPANT	754 S LAYTON BLVD 105	MILWAUKEE, WI 53215
CURRENT OCCUPANT	754 S LAYTON BLVD 201	MILWAUKEE, WI 53215
CURRENT OCCUPANT	746 S LAYTON BLVD 102	MILWAUKEE, WI 53215
CURRENT OCCUPANT	746 S LAYTON BLVD 201	MILWAUKEE, WI 53215
CURRENT OCCUPANT	2806 W NATIONAL AVE	MILWAUKEE, WI 53215
CURRENT OCCUPANT	820 S 29TH ST	MILWAUKEE, WI 53215
CURRENT OCCUPANT	814 S 29TH ST	MILWAUKEE, WI 53215
CURRENT OCCUPANT	805 S 28TH ST	MILWAUKEE, WI 53215
CURRENT OCCUPANT	807 S 28TH ST	MILWAUKEE, WI 53215
CURRENT OCCUPANT	800 S 29TH ST	MILWAUKEE, WI 53215
CURRENT OCCUPANT	745A S 28TH ST	MILWAUKEE, WI 53215
CURRENT OCCUPANT	741 S 28TH ST	MILWAUKEE, WI 53215
CURRENT OCCUPANT	716 S 29TH ST	MILWAUKEE, WI 53215
CURRENT OCCUPANT	644 S 28TH ST	MILWAUKEE, WI 53215
CURRENT OCCUPANT	2621 W PIERCE ST 105	MILWAUKEE, WI 53204
CURRENT OCCUPANT	2621 W PIERCE ST 114	MILWAUKEE, WI 53204
CURRENT OCCUPANT	2621 W PIERCE ST 118	MILWAUKEE, WI 53204
CURRENT OCCUPANT	2621 W PIERCE ST 119	MILWAUKEE, WI 53204
CURRENT OCCUPANT	2621 W PIERCE ST 120	MILWAUKEE, WI 53204
CURRENT OCCUPANT	2621 W PIERCE ST 127	MILWAUKEE, WI 53204
CURRENT OCCUPANT	2621 W PIERCE ST 130	MILWAUKEE, WI 53204
CURRENT OCCUPANT	2621 W PIERCE ST 213	MILWAUKEE, WI 53204
CURRENT OCCUPANT	2621 W PIERCE ST 214	MILWAUKEE, WI 53204
CURRENT OCCUPANT	2621 W PIERCE ST 218	MILWAUKEE, WI 53204
CURRENT OCCUPANT	2621 W PIERCE ST 225	MILWAUKEE, WI 53204
CURRENT OCCUPANT	2621 W PIERCE ST 303	MILWAUKEE, WI 53204
CURRENT OCCUPANT	2621 W PIERCE ST 313	MILWAUKEE, WI 53204
CURRENT OCCUPANT	2621 W PIERCE ST 322	MILWAUKEE, WI 53204
CURRENT OCCUPANT	2621 W PIERCE ST 325	MILWAUKEE, WI 53204
CURRENT OCCUPANT	2621 W PIERCE ST 330	MILWAUKEE, WI 53204
CURRENT OCCUPANT	2600 W NATIONAL AVE 407	MILWAUKEE, WI 53204

CURRENT OCCUPANT	2600 W NATIONAL AVE 208	MILWAUKEE, WI 53204
CURRENT OCCUPANT	2600 W NATIONAL AVE 703	MILWAUKEE, WI 53204
CURRENT OCCUPANT	2600 W NATIONAL AVE 303	MILWAUKEE, WI 53204
CURRENT OCCUPANT	2600 W NATIONAL AVE 404	MILWAUKEE, WI 53204
CURRENT OCCUPANT	2600 W NATIONAL AVE 204	MILWAUKEE, WI 53204
CURRENT OCCUPANT	2600 W NATIONAL AVE 609	MILWAUKEE, WI 53204
CURRENT OCCUPANT	2600 W NATIONAL AVE 503	MILWAUKEE, WI 53204
CURRENT OCCUPANT	2600 W NATIONAL AVE 1004	MILWAUKEE, WI 53204
CURRENT OCCUPANT	2600 W NATIONAL AVE 601	MILWAUKEE, WI 53204
CURRENT OCCUPANT	2600 W NATIONAL AVE 508	MILWAUKEE, WI 53204
CURRENT OCCUPANT	2600 W NATIONAL AVE 803	MILWAUKEE, WI 53204
CURRENT OCCUPANT	806A S 28TH ST	MILWAUKEE, WI 53215
CURRENT OCCUPANT	754 S LAYTON BLVD 102	MILWAUKEE, WI 53215
CURRENT OCCUPANT	754 S LAYTON BLVD 202	MILWAUKEE, WI 53215
CURRENT OCCUPANT	748 S 28TH ST	MILWAUKEE, WI 53215
CURRENT OCCUPANT	746 S LAYTON BLVD 107	MILWAUKEE, WI 53215
CURRENT OCCUPANT	746 S LAYTON BLVD 208	MILWAUKEE, WI 53215
CURRENT OCCUPANT	738 S LAYTON BLVD 3	MILWAUKEE, WI 53215
CURRENT OCCUPANT	2817 W NATIONAL AVE	MILWAUKEE, WI 53215
CURRENT OCCUPANT	905 S 28TH ST 1	MILWAUKEE, WI 53215
CURRENT OCCUPANT	2818 W NATIONAL AVE	MILWAUKEE, WI 53215
CURRENT OCCUPANT	806 S 29TH ST	MILWAUKEE, WI 53215
CURRENT OCCUPANT	801 S 28TH ST	MILWAUKEE, WI 53215
CURRENT OCCUPANT	742 S 29TH ST	MILWAUKEE, WI 53215
CURRENT OCCUPANT	749 S 28TH ST	MILWAUKEE, WI 53215
CURRENT OCCUPANT	738 S 29TH ST	MILWAUKEE, WI 53215
CURRENT OCCUPANT	728A S 29TH ST	MILWAUKEE, WI 53215
CURRENT OCCUPANT	724A S 29TH ST	MILWAUKEE, WI 53215
CURRENT OCCUPANT	657 S LAYTON BLVD	MILWAUKEE, WI 53215
CURRENT OCCUPANT	645 S LAYTON BLVD	MILWAUKEE, WI 53215
CURRENT OCCUPANT	639 S LAYTON BLVD	MILWAUKEE, WI 53215
CURRENT OCCUPANT	2716 W PIERCE ST	MILWAUKEE, WI 53215
CURRENT OCCUPANT	2621 W PIERCE ST 109	MILWAUKEE, WI 53204
CURRENT OCCUPANT	2621 W PIERCE ST 122	MILWAUKEE, WI 53204
CURRENT OCCUPANT	2621 W PIERCE ST 207	MILWAUKEE, WI 53204
CURRENT OCCUPANT	2621 W PIERCE ST 208	MILWAUKEE, WI 53204
CURRENT OCCUPANT	2621 W PIERCE ST 220	MILWAUKEE, WI 53204
CURRENT OCCUPANT	2621 W PIERCE ST 222	MILWAUKEE, WI 53204
CURRENT OCCUPANT	2621 W PIERCE ST 223	MILWAUKEE, WI 53204
CURRENT OCCUPANT	2621 W PIERCE ST 302	MILWAUKEE, WI 53204
CURRENT OCCUPANT	2621 W PIERCE ST 305	MILWAUKEE, WI 53204
CURRENT OCCUPANT	2821 W PIERCE ST	MILWAUKEE, WI 53215
CURRENT OCCUPANT	2815 W PIERCE ST	MILWAUKEE, WI 53215
CURRENT OCCUPANT	704 S 28TH ST	MILWAUKEE, WI 53215
CURRENT OCCUPANT	705 S 28TH ST	MILWAUKEE, WI 53215
blank	notice	

Total Records: 327

Radius: 250.0 feet and Center of Circle: 809 S Layton Blvd



BUSINESS LICENSE PLAN OF OPERATION

ccl-busplan 3/15/18

Office of the City Clerk License Division
200 E. Wells St. Room 105, Milwaukee, WI 53202
(414) 286-2238 www.milwaukee.gov/license e-mail address: license@milwaukee.gov

1. Type of Business

Applying for: Extended Hours (12AM to 5AM) - If a food establishment, check all that apply: Delivery Drive Thru Dining Room
 Self Service Laundry Massage Establishment Filling Station
 Other (supplemental application for specific license also required)

Provide a detailed description of the type of business you plan on operating:

Fast Food Operation.

Do you have any experience operating this type of business? No Yes If yes, explain: Previous / current Location

2. Business Operations

- a. Proposed Opening Date: 5/1/19
- b. Is this premise under construction? No Yes If yes, list estimated completion date: _____
- c. Is this a franchise? No Yes
- d. Is this premises currently licensed? No Yes If yes, list type of license: _____
- e. Is the current licensee operating? No Yes If no, list date closed: _____
- f. Do you have future plans for other businesses, licenses or permits at this location? No Yes
If yes, explain: _____
- g. Have you previously held an Extended Hours License in Milwaukee? No Yes
If yes, list address(es): 2635 W. Fond du Lac Ave unit WJ 53215
- h. Are other businesses operating in the same building? No Yes If yes, describe: Shopping Center.

3. Litter & Noise

- a. How are grounds kept clean? Sweep Pressure Wash Pick Up Litter Other: _____
- b. How often will grounds be cleaned? Daily Weekly As Needed Monthly Other: _____
- c. Grounds cleaned by: Licensee Building Owner Employees Hired Maintenance Other: _____
- d. How are noise issues prevented and/or addressed? Security Manager approaches customer(s) Call Police
 Signs Posted Other: _____
- e. Will a sound amplification system be used? No Yes If yes, describe: _____

4. Smoking & Sanitation

- a. Are there designated outdoor smoking areas? No Yes If yes, describe: _____
- b. Number of Garbage Cans: Inside: 2 Locations: In Front Lobby
Outside: 3 Locations: Parking Lot
- c. Is a crowd control barrier used? No Yes If yes, describe: _____
- d. How many restrooms are on the premises? 1
- e. Name of solid waste contractor: Advanced Disposal Waste Management Other: Eagle

5. Security

- a. Are there onsite parking spaces? No Yes If yes, how many? 200+ and describe the parking security plan: Lighted w/ Camera's.
- b. Is there a loading zone? No Yes If yes, describe the loading area security plan: In Back.
- c. Will you have security personnel on premise? No Yes If yes, how many? _____ and answer the following:
 What are their responsibilities? _____
 Is security equipment used? No Yes If yes, describe _____
 List their licensing, certification, or training credentials _____
- d. Will there be security cameras? No Yes If yes, how many? 16 and list locations: 12 Inside, 4 outside
- e. Will searches/identification checks be done upon entry? No Yes If yes, describe _____

6. Percentage of Sales (must total 100%)

Alcohol _____%	Food <u>100%</u>	Secondhand Merchandise _____%	Precious Metals & Gems _____%
Entertainment _____%	Cigarettes _____%		
Pawnbroker Activity _____%	Salvaged Materials _____% (such as scrap metal)	Personal Services (such as tattoo, body piercing, salon, tailor, tanning, etc.) _____%	Other _____% Describe: _____

7. Businesses/Licenses on the Premises (check all that apply):

Type 1

- Full Service Restaurant Cafe/Coffee Shop Deli or Fast Food Restaurant Private/Fraternal/Veterans Club
- Night Club Tavern Cocktail Lounge Teen Club
- Banquet Hall Sports Facility Bowling Alley
- Hotel/Motel: Number of Floors: _____ Rooming House: Number of Floors: _____
 Number of Rooms: _____ Number of Rooms: _____

Type 2

- Liquor Store Corner Store Supermarket Convenience Store
- Gas Station Amusement/Phonograph Distributor Recycling, Salvage or Towing
- Used Car Dealer Personal Service Establishment
(such as tattoo business, hair salon, tailor, etc.) Recording Studio

What other licenses/permits will you hold at this location? (check all that apply)

- Occupancy Permit Cigarette & Tobacco Gas Station Extended Hours Class "B" Tavern Weights & Measures
- Secondhand Dealer Precious Metal & Gem Other: _____

8. Legal Capacity (only if a Type 1 premises in #7 above)

Capacity 50 (Call the Milwaukee Development Center at 414-286-8211 if you have questions.)

9. Premises Description

a. Identify all area(s) of the premises that will be used in operating this business (include areas used only for storage):

1st Floor 2nd Floor Basement Storage Patio Beer Garden Sidewalk Café Deck Rooftop

Other: Describe: _____

b. Describe Location: Major Thoroughfare Secondary Street Other: _____

c. Nearest Major Cross Street: 29th National

d. Describe Building: Free Standing Building Strip Mall Other: _____

e. Describe Premises Structure: Single Story Multi-Story - # of Stories _____ Other: _____

f. Describe Surrounding Area: Commercial Residential Industrial Other: _____

g. Building Owner Name: El Rey Phone Number: 262-650-3216

Business Owner Address: 801 S. Layton Blvd.

10. Hours of Operation & Customers

Will customers be entering the premises? No Yes

Day of the Week	Proposed Hours of Operation:		Estimated Number of Customers expected each day	Potential Age Range of Customers	Class B Tavern Applicant Only: Age Restriction (If none, write 'None')
	Open Time (include a.m. or p.m.)	Close Time (include a.m. or p.m.)			
Sunday	10am	12:45am	50	18-↑	
Monday	" " "	2am	50	" "	
Tuesday	" "	2am	50	" "	
Wednesday	" "	2am	50	" "	
Thursday	" "	4am	100	" "	
Friday	" "	4am	125	" "	
Saturday	" "	4am	100	" "	

An Extended Hours Establishment License is required for any convenience store, filling station, personal service establishment (such as tattoo, body piercing, salon, tailor, tanning, etc.), recording studio or restaurant which is open between the hours of 12:00 a.m. and 5:00 a.m.

Alcohol Establishments Class A: 8:00 am to 9:00 pm Sunday thru Saturday
 Permitted Hours of Operation: Class B: 6:00 am to 2:00 am Sunday thru Thursday, 6:00 am to 2:30 am Friday & Saturday

Entertainment Outdoor Closing Hours: 10:00pm Sunday-Thursday; 12:00am Friday & Saturday; unless a different time, either earlier or later, is established by the Common Council in its approval of the licensee's plan of operation.

11. Signature(s)

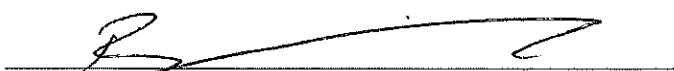
 Signature of Sole Proprietor, Partner, or 20% or more Shareholder
 (If there are no 20% or more shareholders,
 Corporate Officer-print name/title and sign)

 Signature of additional partner or 20% or more shareholder

See Application Information for a complete list of all required application forms.



ARCHITECTURE
 45 WEST WASHINGTON
 MILWAUKEE, WI 53233-3111
 PHONE: 414.224.3111
 FAX: 414.224.3111

PRYERZ CARRY-OUT RESTAURANT
 Tenant Allocation
 809 S Layton Blvd
 Milwaukee, WI

PROJECT
 DATE
 DRAWN BY
 CHECKED BY

FLOOR PLAN

A-1

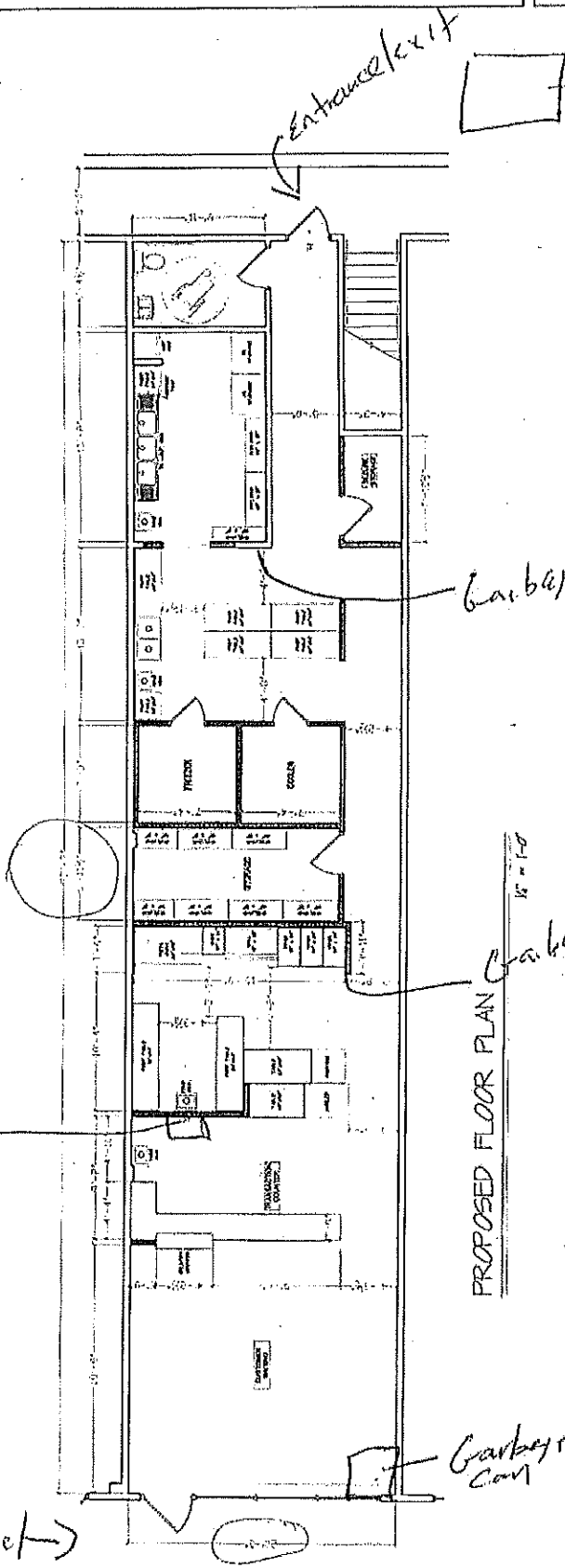

1800 sq Ft

1/2/18
 Fryers South LLC
 Fryer 2
 BASSAM Al Hamal
 809. S. Layton Blk

← National →

PROPOSED FLOOR PLAN
 15' = 1'-0''

↑ North

Entrance/exit

PARKING
 50,080 sq Ft
 S. 27th St