

# ST. JAMES' EPISCOPAL CHURCH

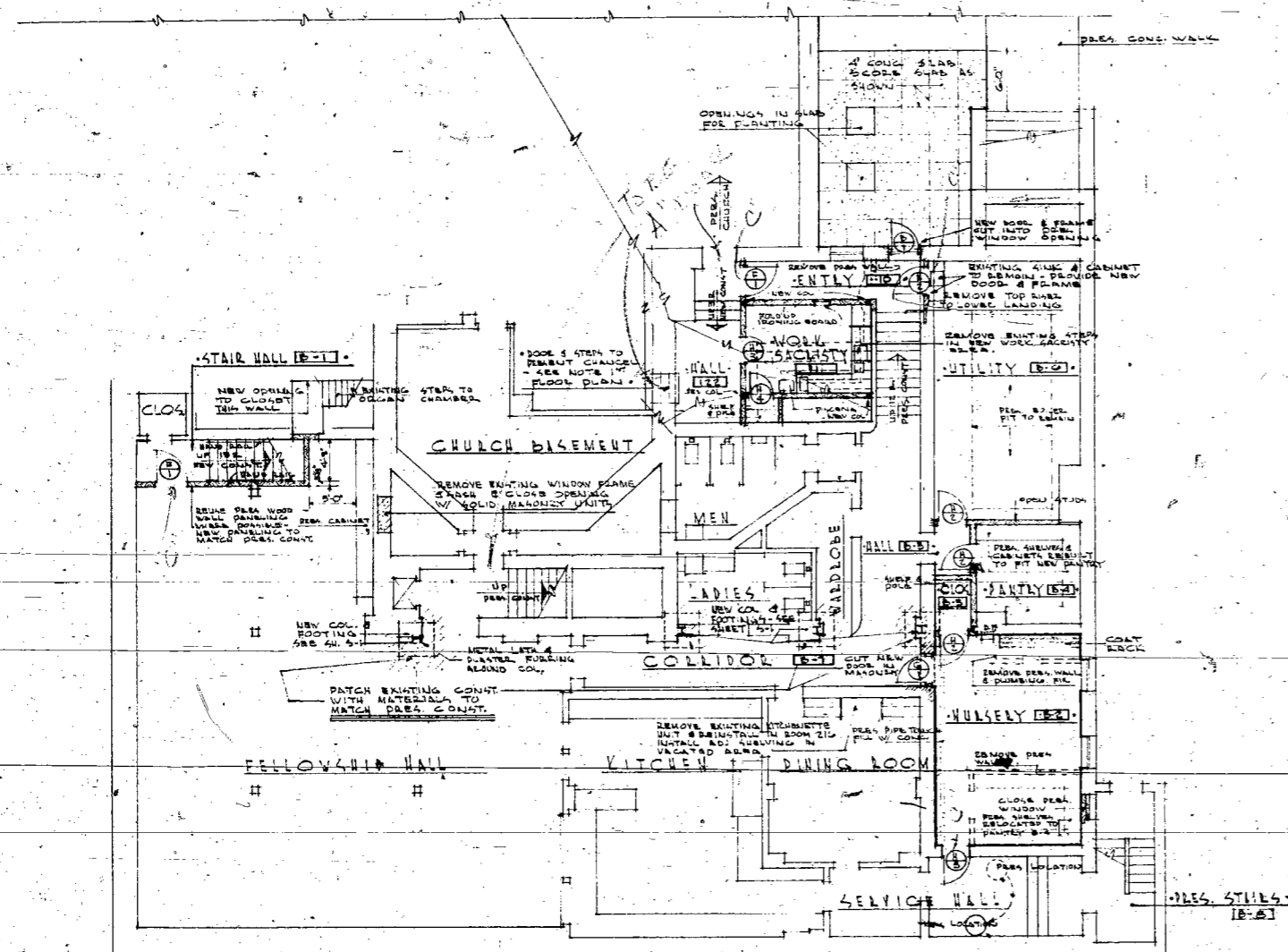

BASEMENT FLOOR PLAN  
SCALE 1/8" = 1'-0"

**ST. JAMES' EPISCOPAL CHURCH**  
833 WEST WISCONSIN AVENUE MILWAUKEE, WISCONSIN  
RENOVATION OF EXISTING CHURCH BUILDINGS

## ROOM FINISH SCHEDULE

NO.	NAME	FLOOR	STAIR TREAD	STAIR RISE	STAIR STRING	BASE	WALLS	CG. HGT.	CEILING	PAINT	REMARKS
B-1	STAIR HALL						NEW PLASTER PAINTED				
B-2	NURSERY						EXISTING PLASTER PAINTED				
B-3	CLOSET										
B-4	PANTLY										
B-5	HALL										
B-6	UTILITY										
B-7	CORRIDOR										
B-8	PRE-4 STAIRS										
B-9	ENTRANCE										
B-10	ENTRANCE										
B-11	WORK SACRISTY										

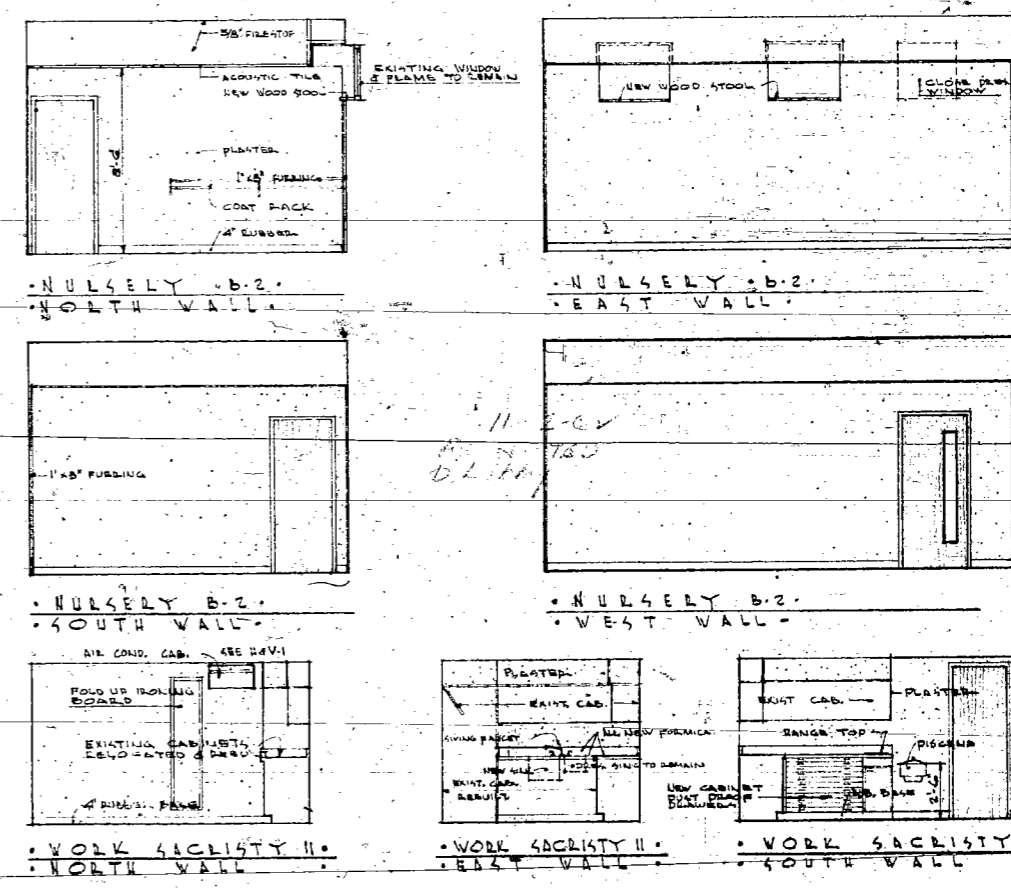

- INDEX
1. BASEMENT FLOOR PLAN
  2. FIRST FLOOR PLAN
  3. SECOND FLOOR PLAN
  4. FIRST FLOOR INTERIORS
  5. FIRST FLOOR INTERIORS
  6. STRUCTURAL/STAIR FRAMING
  7. H.V. HEATING & VENTILATING
  8. E-1 ELECTRICAL
  9. E-2 ELECTRICAL

DATE: JULY '62  
 REVISION: \_\_\_\_\_  
 SCALE: 1/8" = 1'-0"  
**WISCONSIN ARCHITECT**  
 HARRY A. OLLROGGE  
 MILWAUKEE, WIS.  
**BASEMENT FLOOR PLAN**  
 RENOVATION OF  
 ST. JAMES EPISCOPAL  
 CHURCH  
 MILWAUKEE, WISCONSIN  
 HARRY A. OLLROGGE ARCHITECT  
 3527 N. DUBLUEN MILWAUKEE 18, WISCONSIN

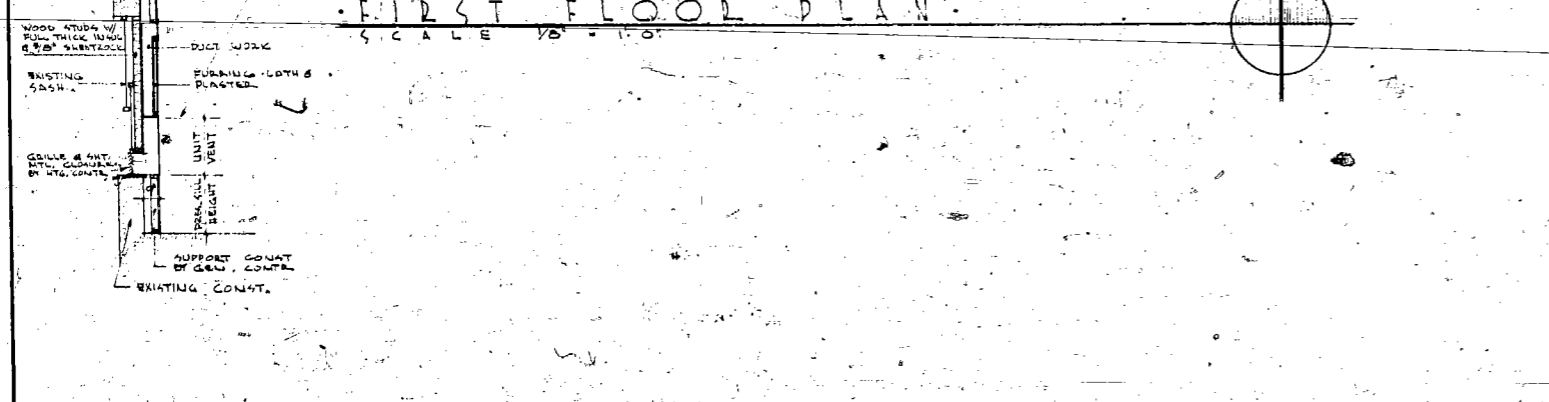
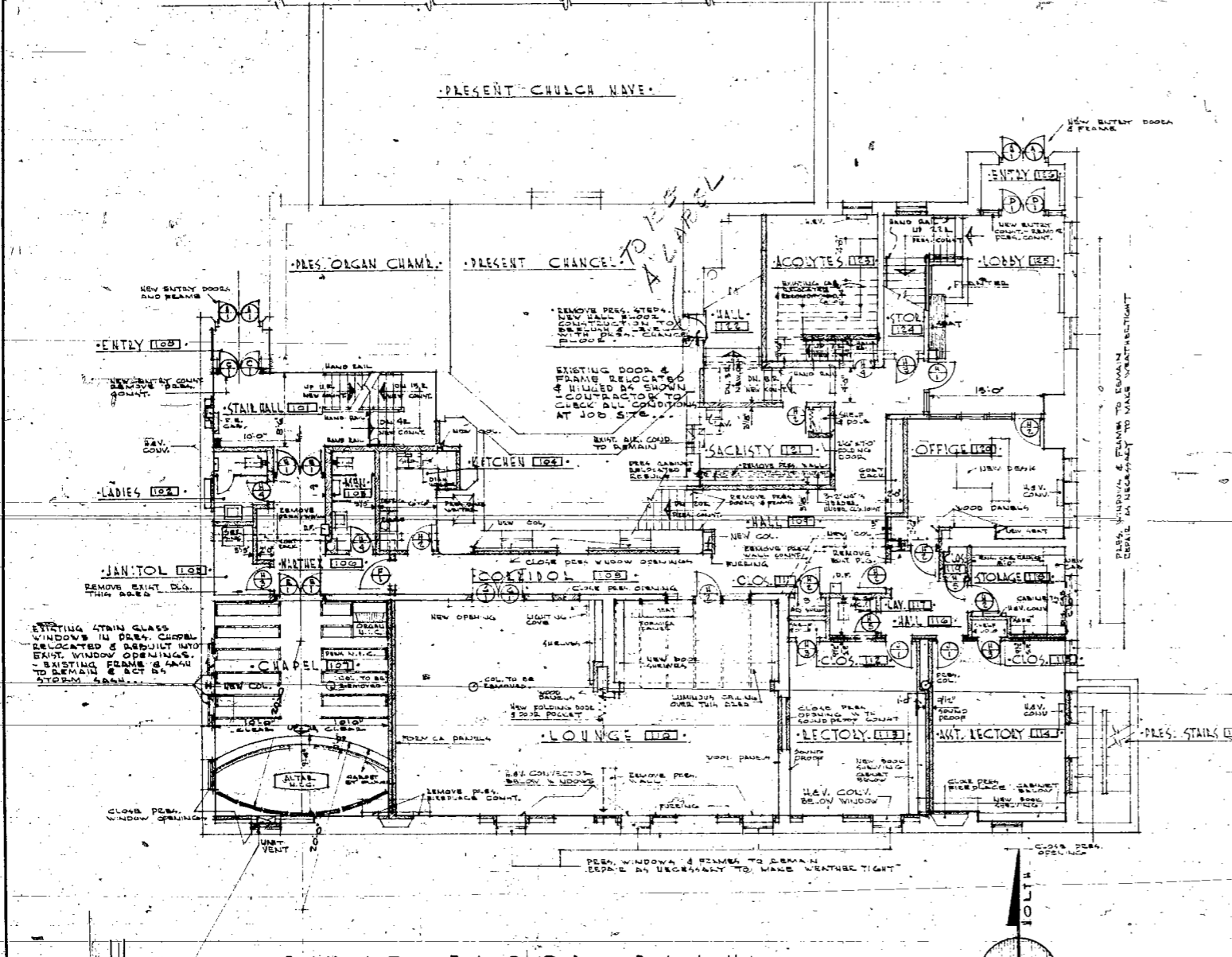
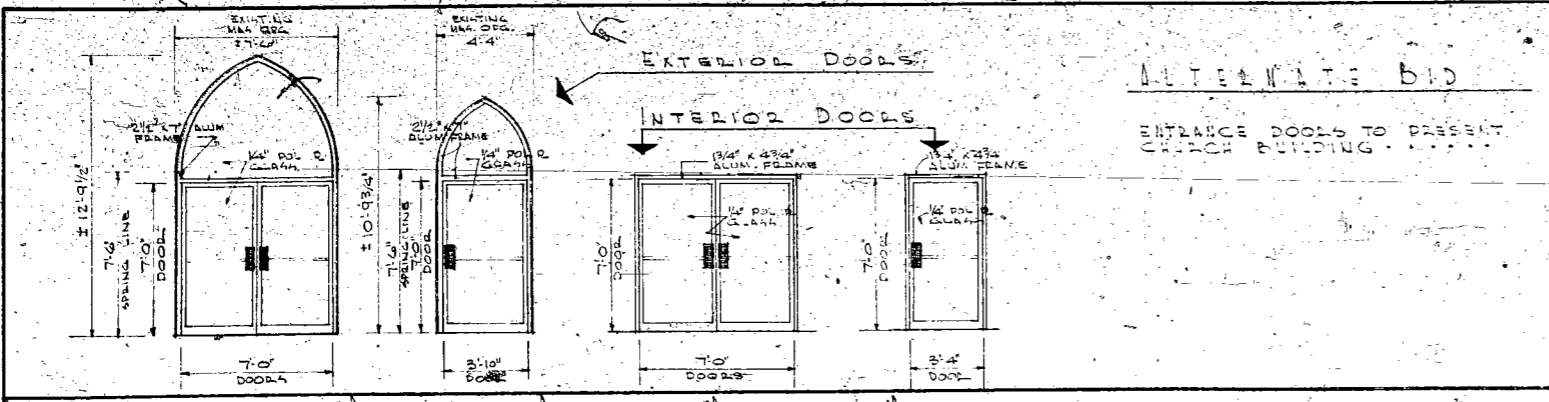

### FIRST FLOOR ROOM FINISH SCHEDULE

NO	NAME	FLOOR	CEILING	WALLS	COL. INT.	CEILING	WALLS	WALLS	BASE	REMARKS
100	ENTLY									
101	STAIR HALL									
102	LADIES									
103	MEN									
104	KITCHEN									
105	JANITOL									
106	WALTHX									
107	CHAPEL									
108	COLLIDOL									
109	HALL									
110	LOUNGE									
111	CLOSET									
112	CLOSET									
113	LECTOLOGY									
114	WLT. LECTOLOGY									
115	CLOSET									
116	HALL									
117	LAVATORY									
118	STORAGE									
119	CLOSET									
120	OFFICE									
121	SACLISTY									
122	HALL									
123	ACOLYTES									
124	STORAGE									
125	LOBBY									
126	ENTLY									
127	PRESENT STAIRS									

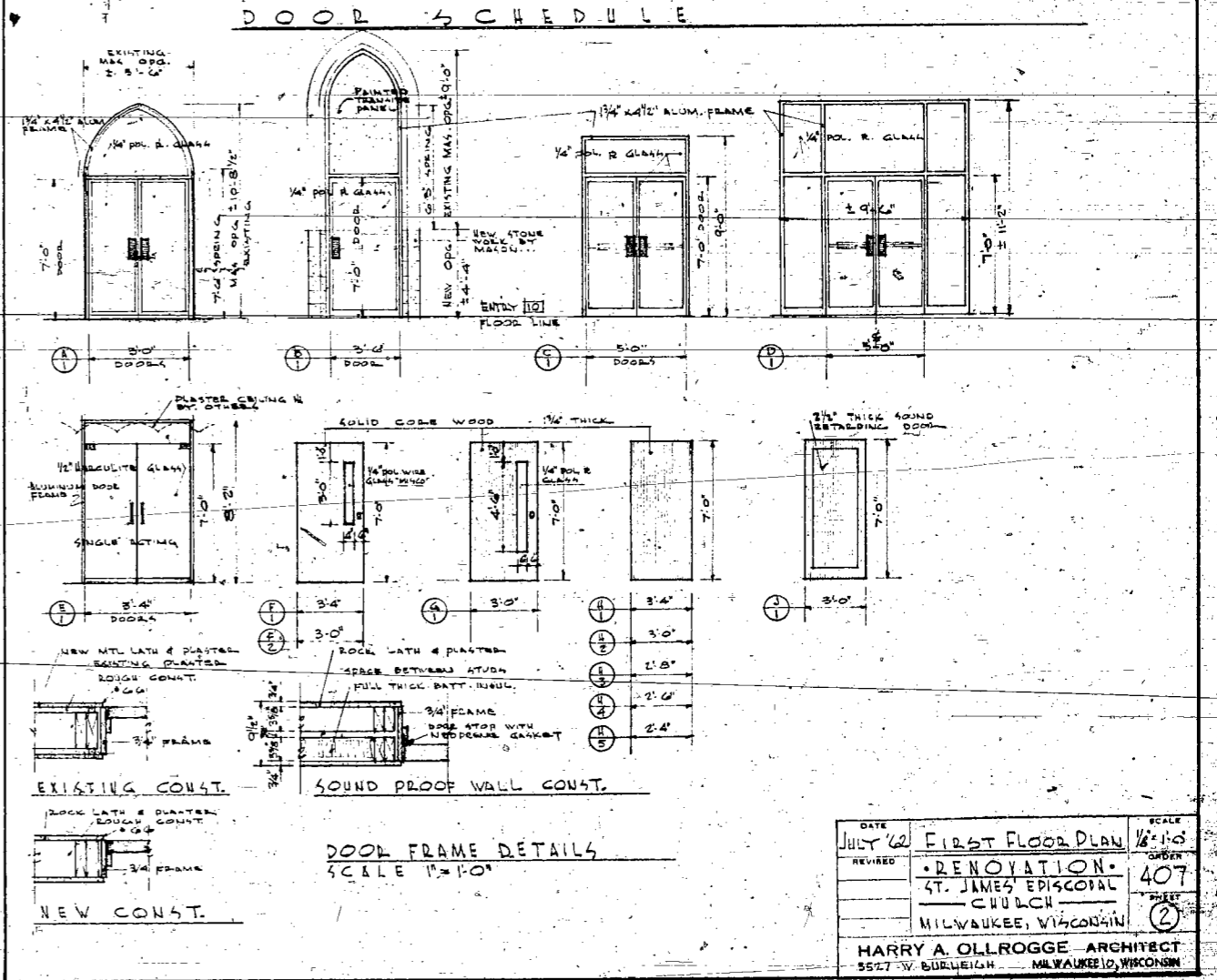

DATE: JULY 62  
 REVISIONS:  
 SCALE: 1/8" = 1'-0"  
**FIRST FLOOR PLAN**  
 • RENOVATION •  
 ST. JAMES EPISCOPAL  
 CHURCH  
 MILWAUKEE, WISCONSIN  
**HARRY A. OLLROGGE - ARCHITECT**  
 5527 W. BURLINGHAM MILWAUKEE 10, WISCONSIN

**SECOND FLOOR ROOM FINISH SCHEDULE**

NO.	NAME	FLOOR	1/8" VINYL ASBESTOS	CERAMIC TILE	SAND & PORTLAND CEMENT FLOOR OVER EXISTING	RUBBER	MARBLE	RUBBER	RUBBER	MARBLE	CERAMIC SANITARY	2" WOOD	NEW PLASTER PRINTED	PAINT	EXISTING PLASTER PRINTED	10'-0"	EXISTING CONDITION	EXISTING CONDITION	NEW PLASTER PRINTED	PAINT	EXISTING PLASTER PRINTED	EXISTING CONDITION	EXISTING CONDITION	WAINCOT	DETAILS
200	STORAGE																								
201	STORAGE																								
202	STAIR HALL																								
203	UNASSIGNED																								
204	UNASSIGNED																								
205	UNASSIGNED																								
206	CHOIR																								
207	MUSIC STOR.																								
208	CLASSROOM																								
209	CLOSETS																								
210	HALL																								
211	CLASSROOM																								
212	LAVATORY																								
213	LAVATORY																								
214	STAIRS																								
215	STUDENT ROOM																								
216	KITCHENETTE																								
217	PRESENT STAIRS																								

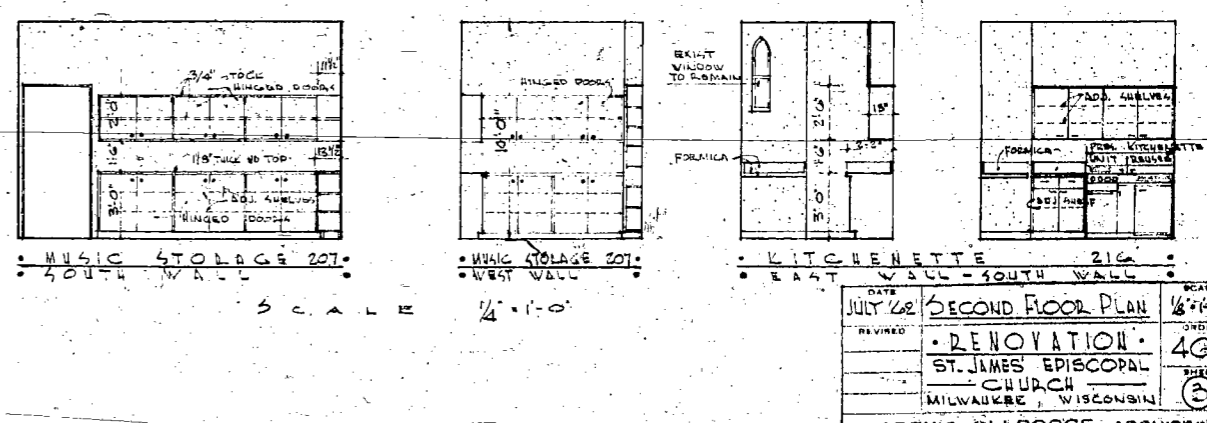
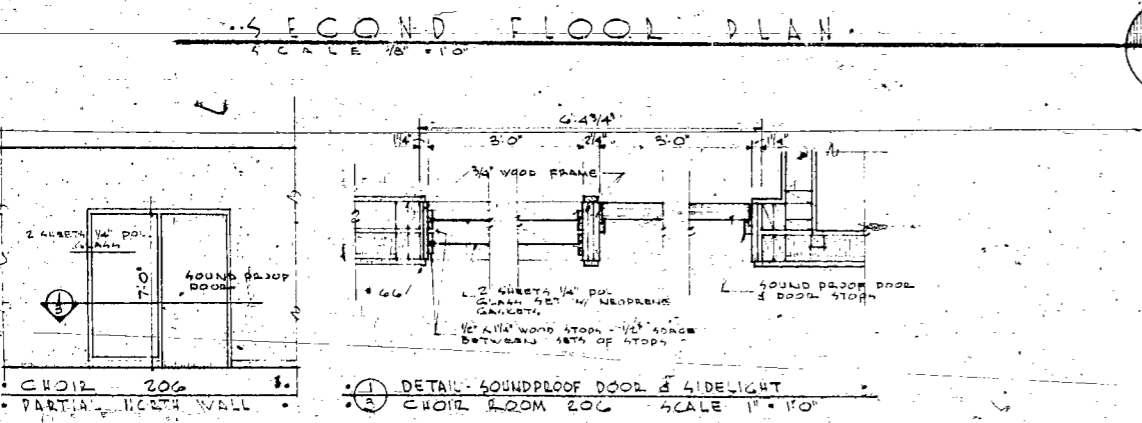
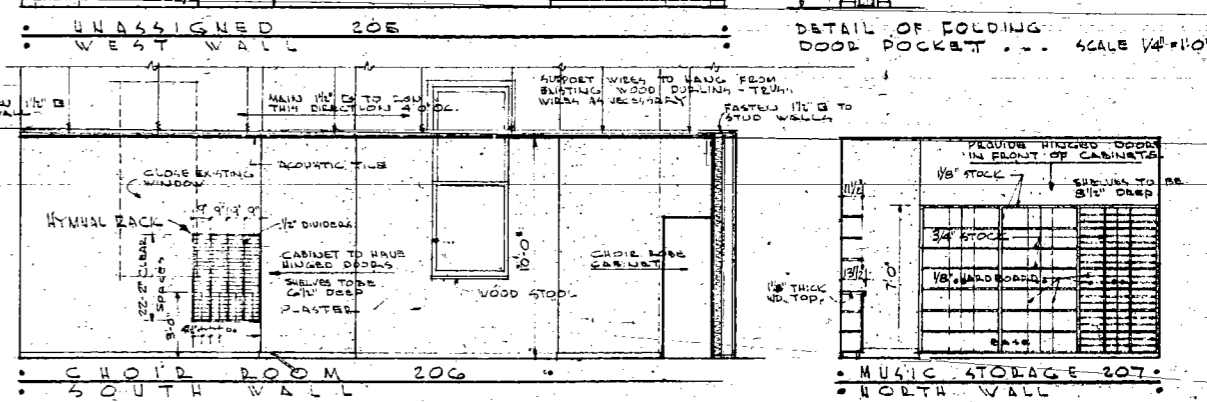
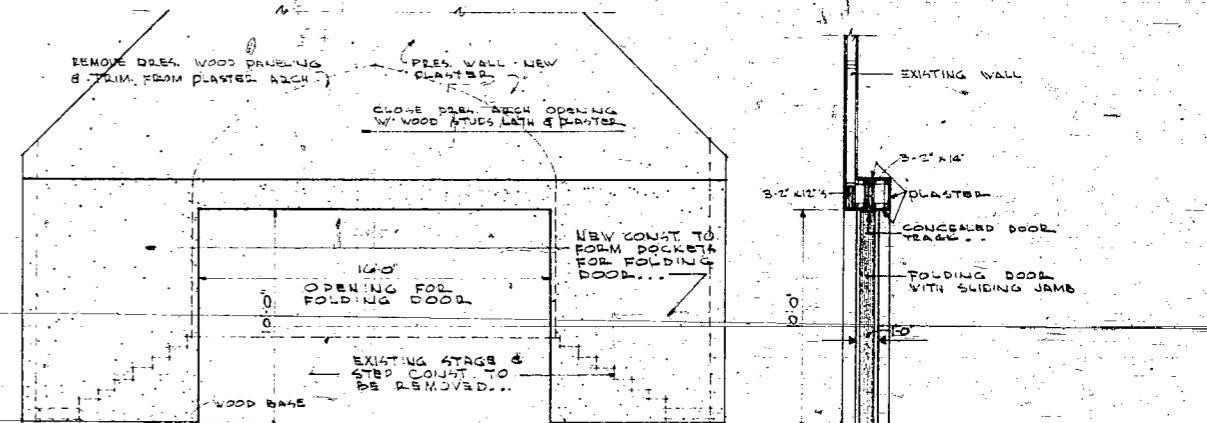
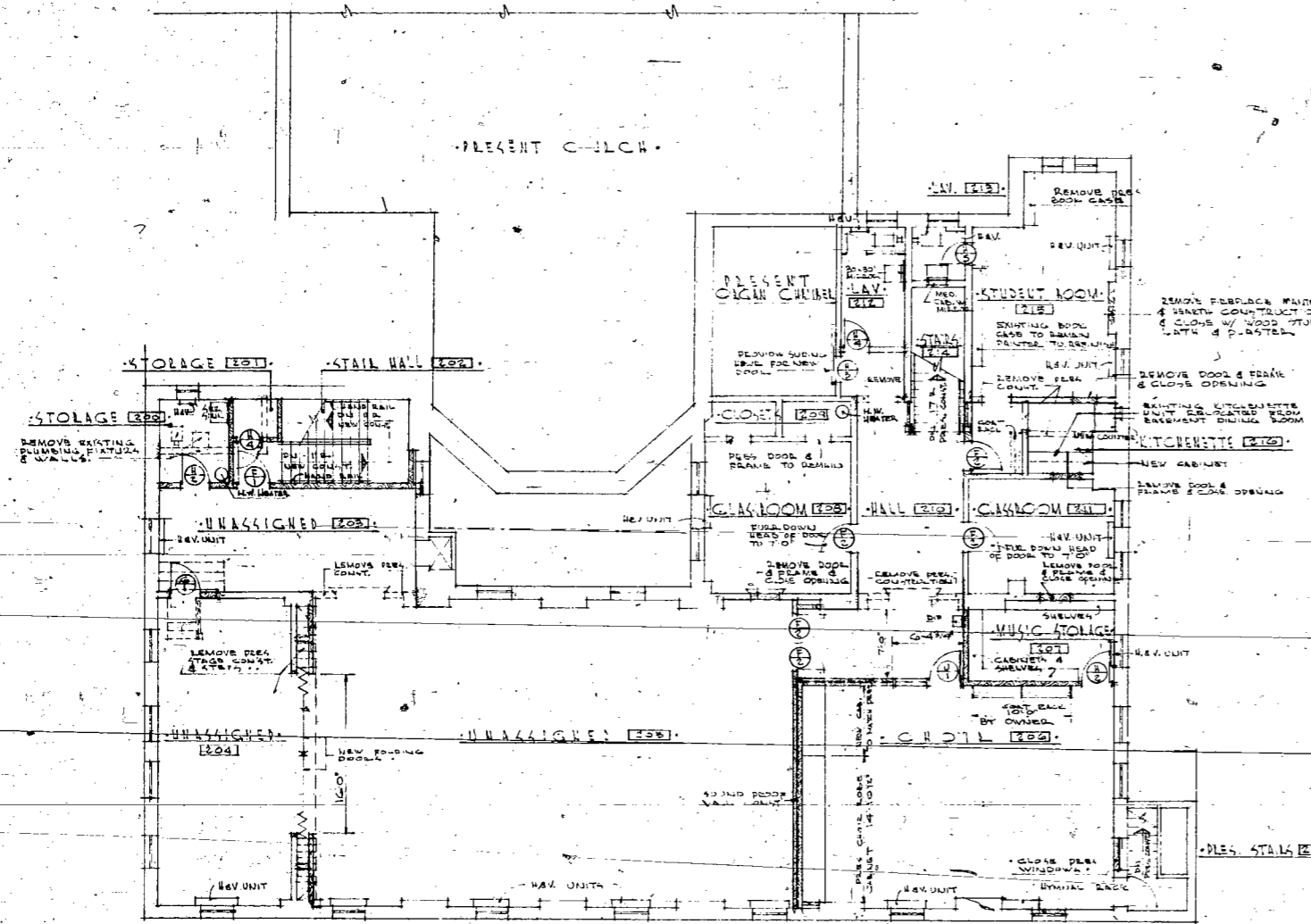

DATE: JULY 28, 1948  
 SECOND FLOOR PLAN  
 UNDER NO. 407  
 SHEET 3  
 HARRY A. OLLROGGE ARCHITECT  
 5527 W. DUNLEIGH MILWAUKEE 10, WISCONSIN

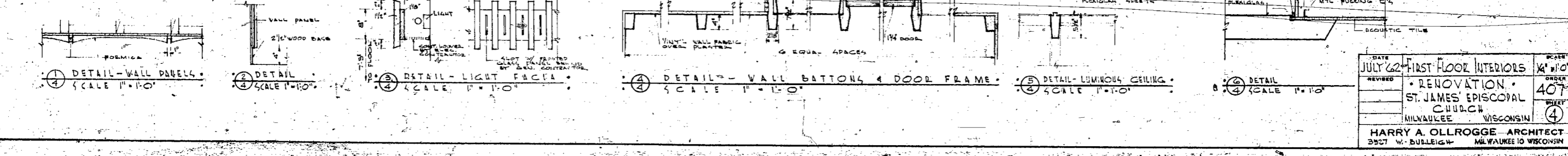
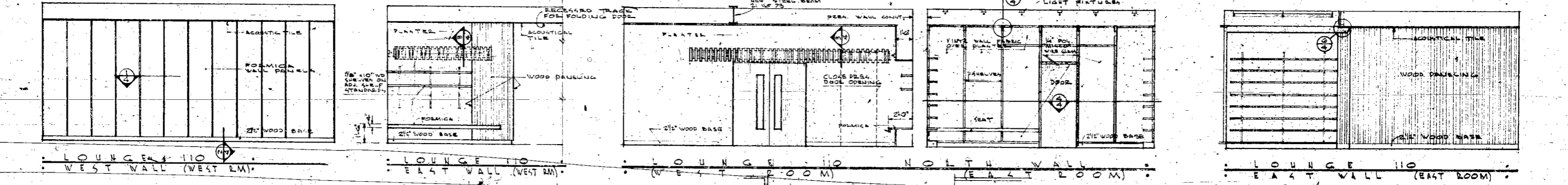
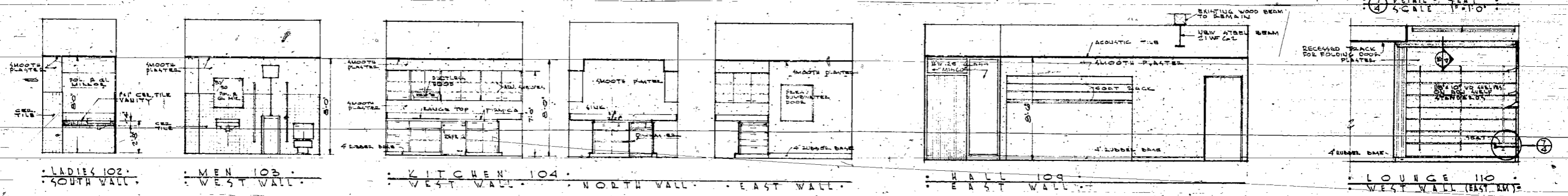
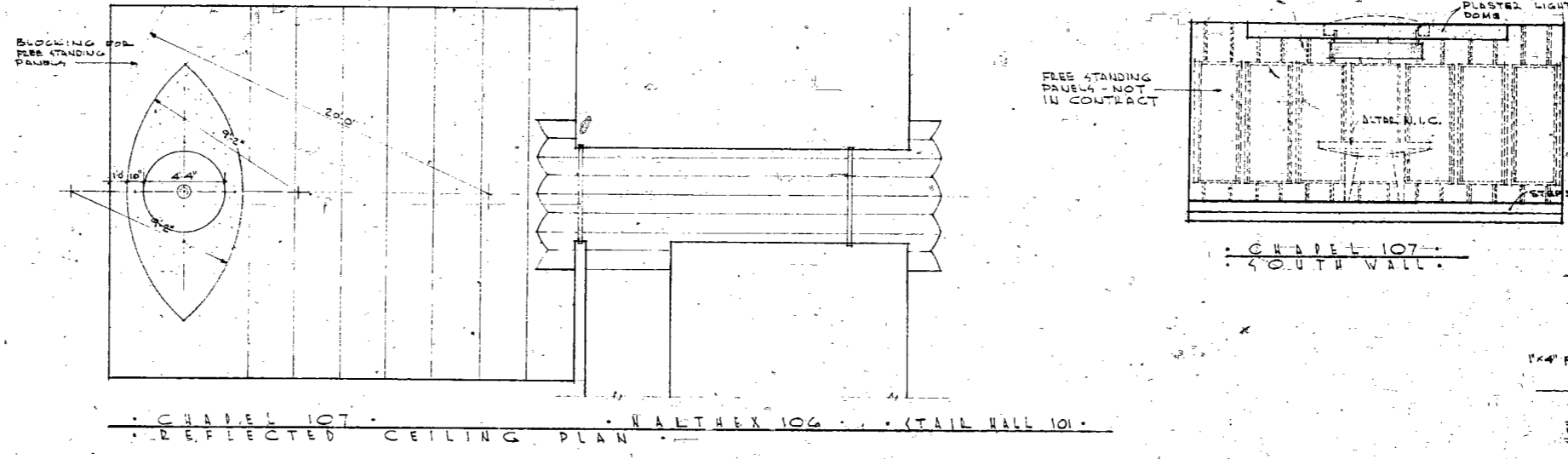
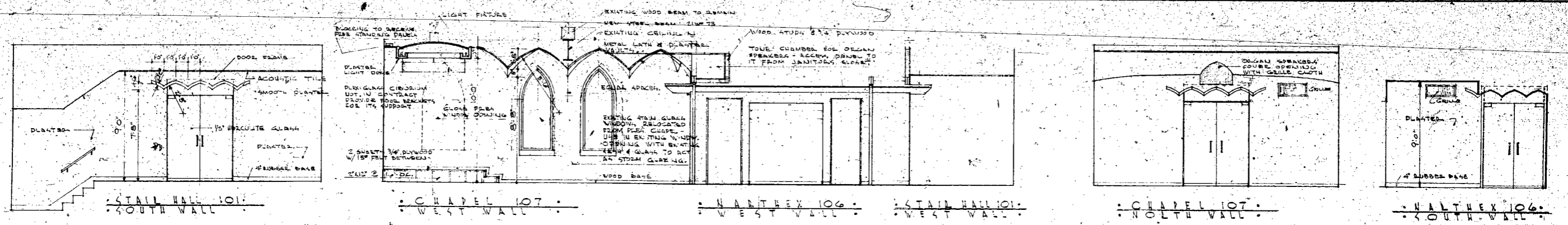

DATE	JULY 62	PROJECT	FIRST FLOOR INTERIORS	SHEET	407
REVISION		CLIENT	ST. JAMES' EPISCOPAL CHURCH	ARCHITECT	HARRY A. OLLROGGE ARCHITECT
		LOCATION	MILWAUKEE WISCONSIN		
					3927 W. BUBBLEIGH MILWAUKEE 10 WISCONSIN

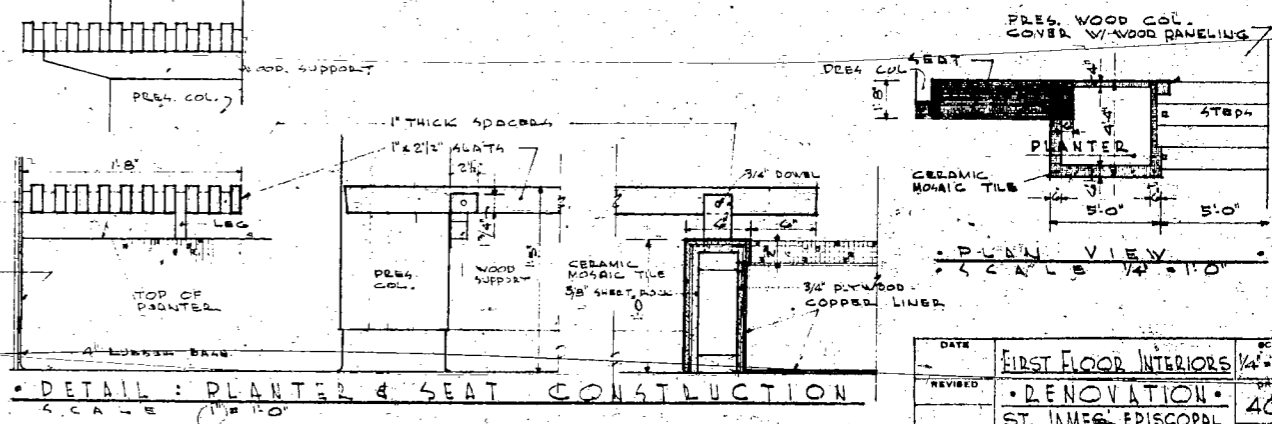
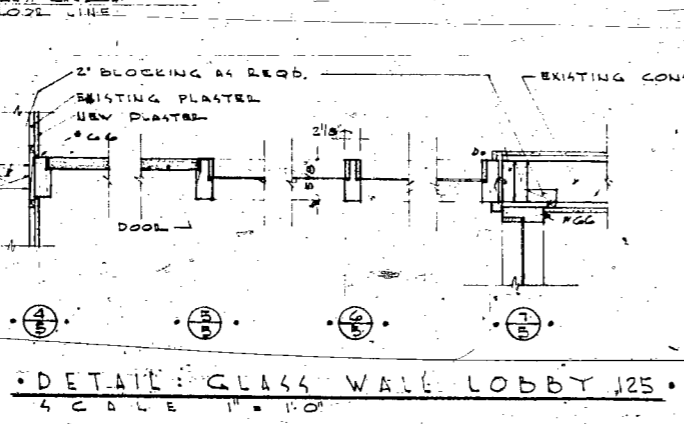
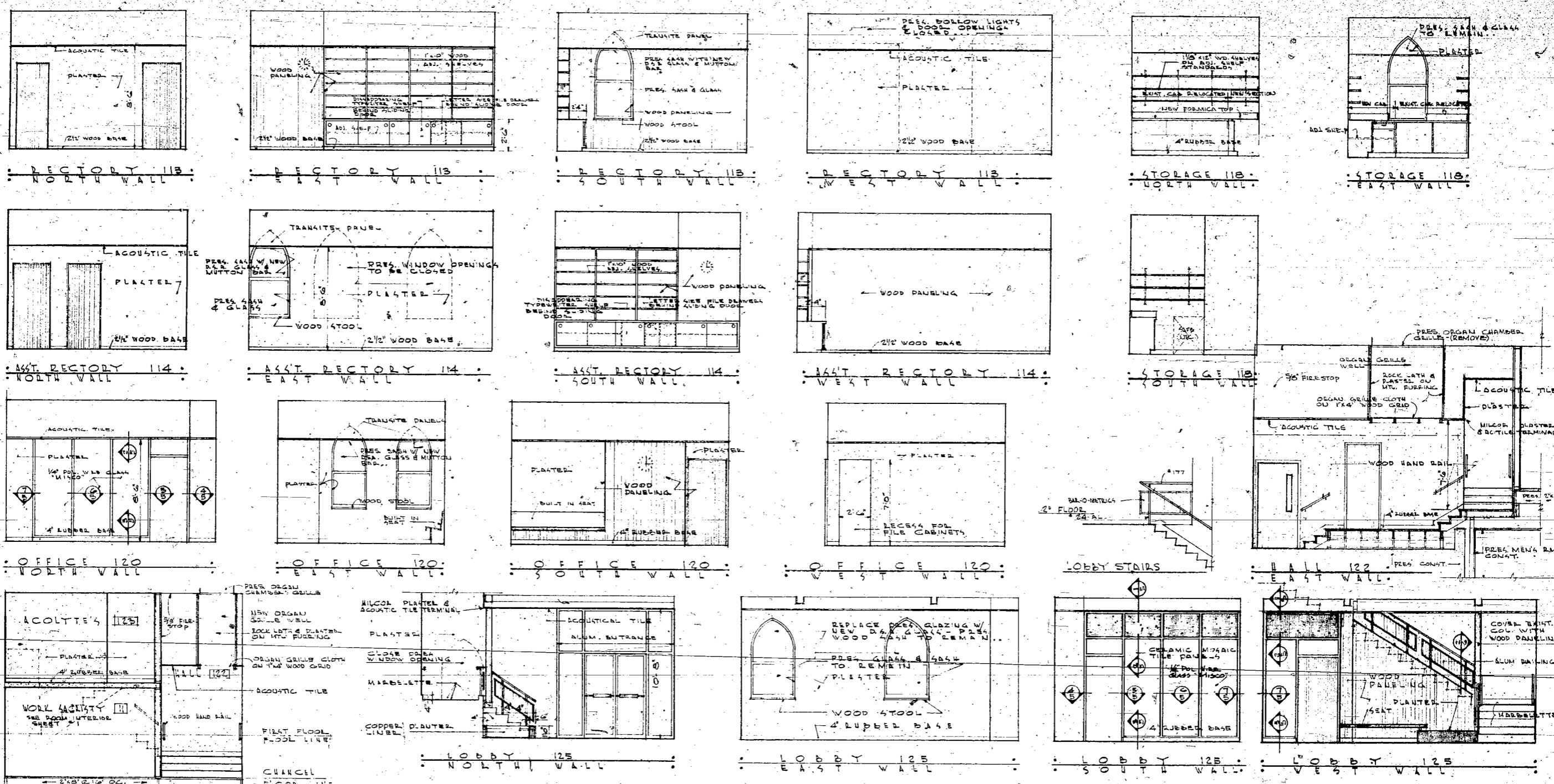

DATE	REVISION	DESCRIPTION	SCALE
		FIRST FLOOR INTERIORS	1/4" = 1'-0"
		RENOVATION	40%
		ST. JAMES' EPISCOPAL CHURCH	
		MILWAUKEE, WIS.	5
		HARRY A. OLLROGGE ARCHITECT	
		5521 W. BURGESS MILWAUKEE 10, WISCONSIN	

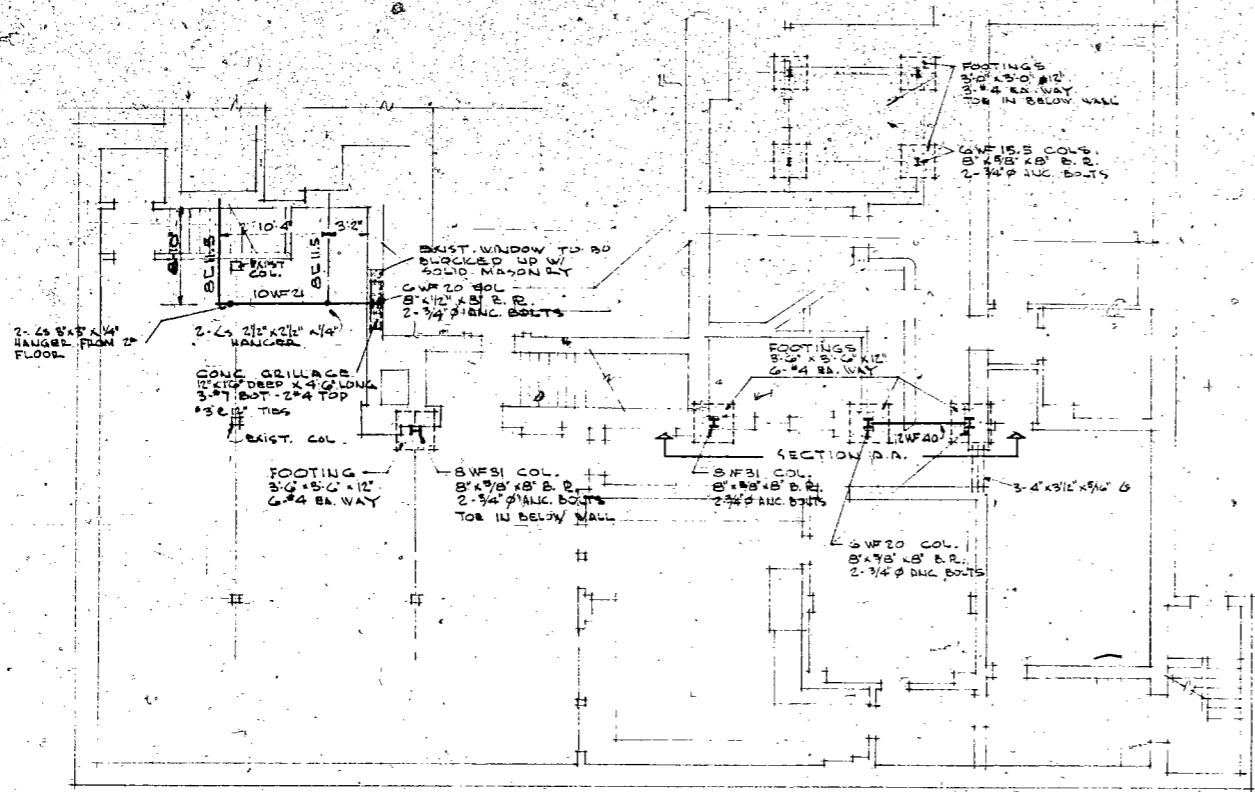

FIRST FLOOR FRAMING PLAN  
SCALE 1/4" = 1'-0"

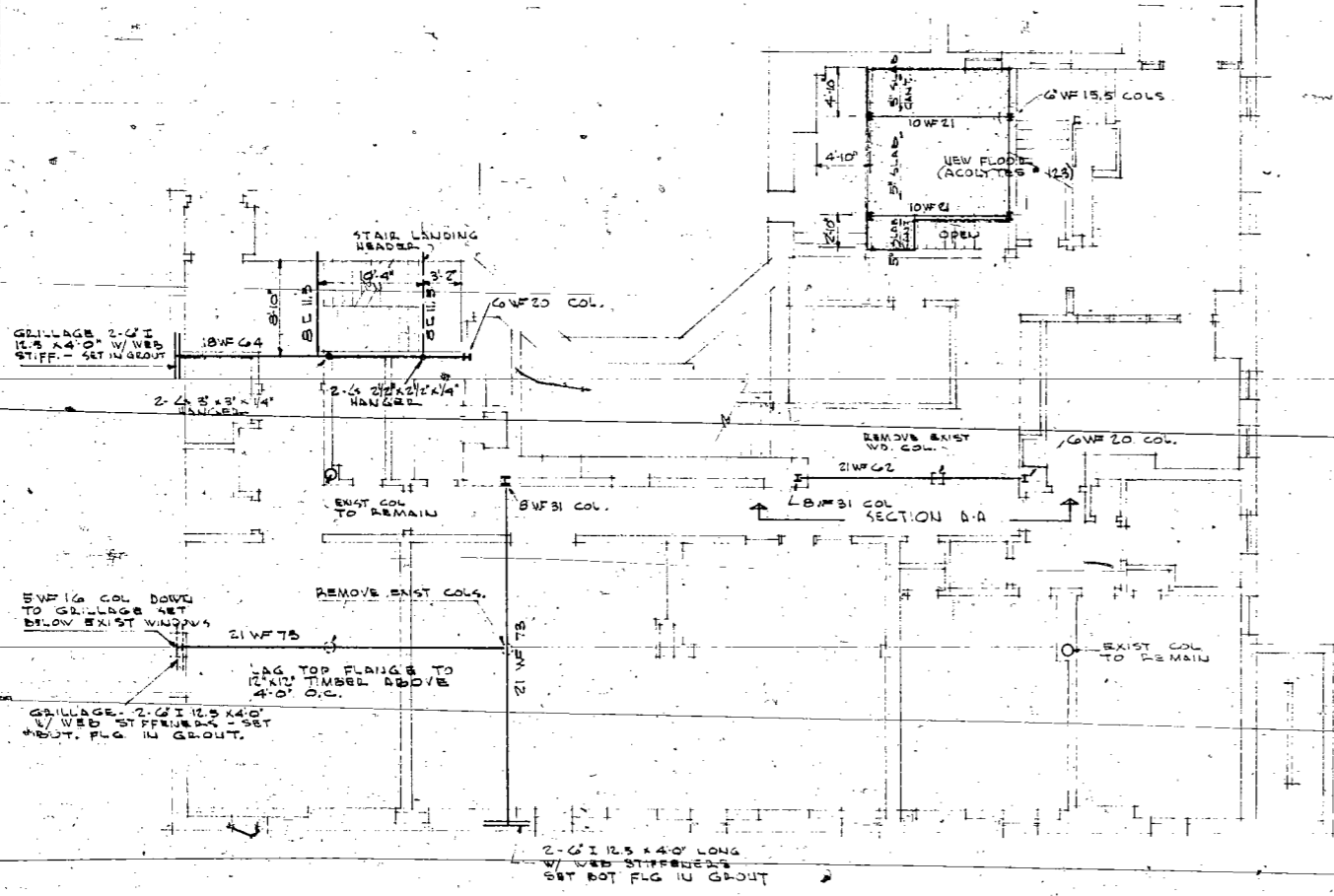

SECOND FLOOR FRAMING PLAN  
SCALE 1/4" = 1'-0"

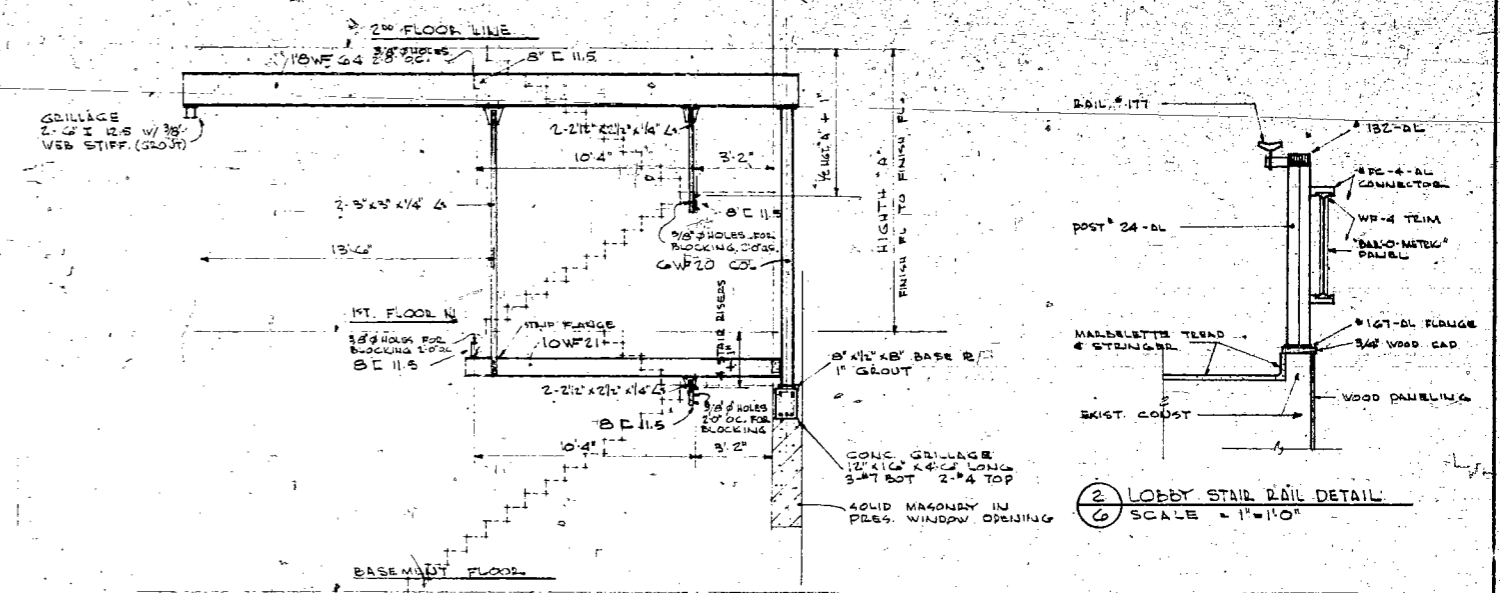

SECTION THRU WEST STAIR FRAMING  
SCALE 1/4" = 1'-0"

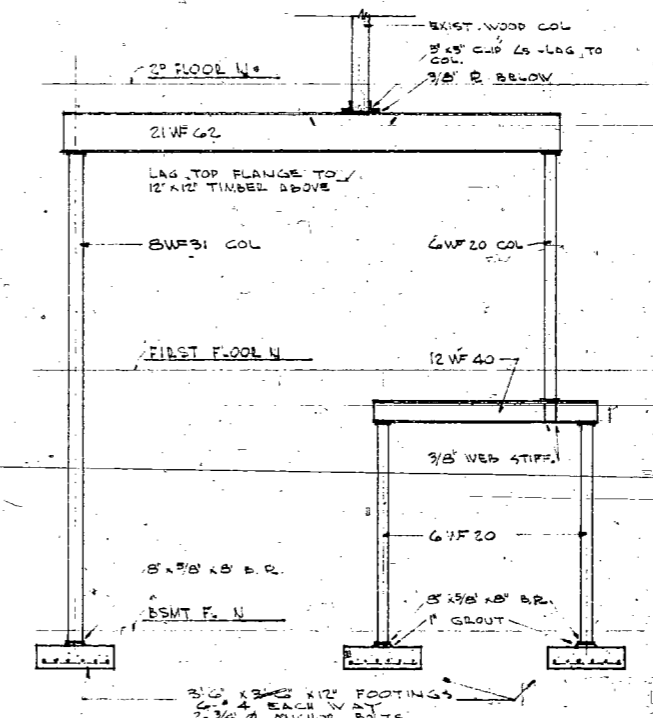

SECTION A-A  
SCALE 1/4" = 1'-0"

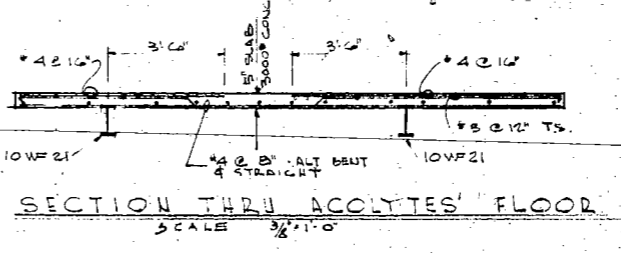

SECTION THRU ACOLYTES' FLOOR  
SCALE 3/4" = 1'-0"

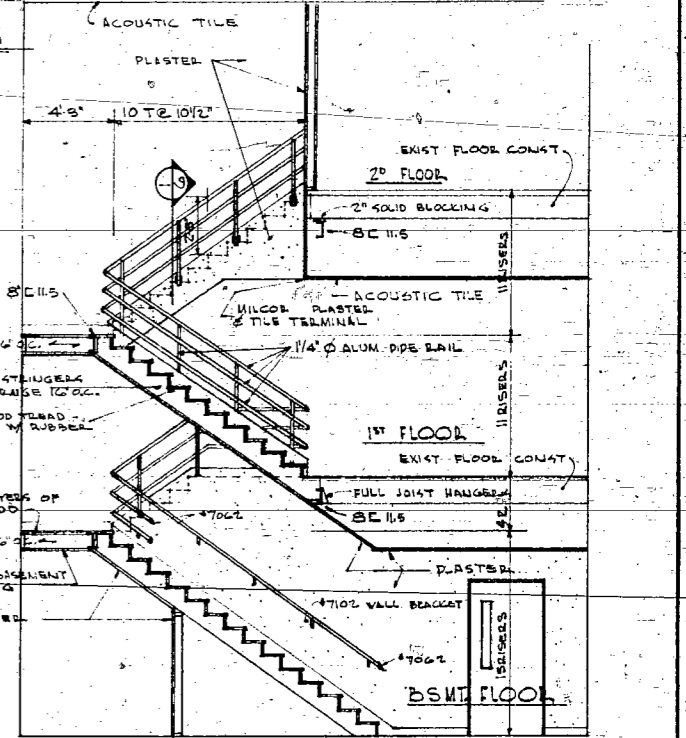

SECTION THRU WEST STAIRS  
SCALE 1/4" = 1'-0"

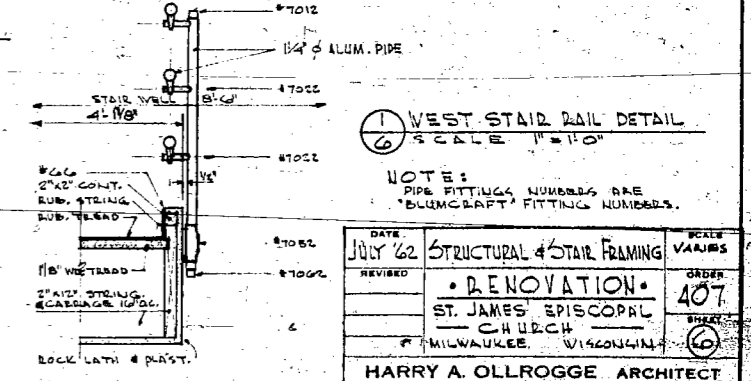

WEST STAIR RAIL DETAIL  
SCALE 1" = 1'-0"

NOTE  
• STAIR RAIL COMPONENT NUMBERS ARE  
• BLUMCRAFT NUMBERS  
• WALL BRACKETS & RAIL FOR LOBBY STAIR  
SHALL BE #177 RAIL, #90-AL BRACKET, #RT-177  
RAIL TERMINAL...

LOBBY STAIR RAIL DETAIL  
SCALE 1" = 1'-0"

NOTE:  
PIPE FITTINGS NUMBERS ARE  
BLUMCRAFT FITTING NUMBERS.

DATE	JULY 62	STRUCTURAL & STAIR FRAMING	SCALE	VARIABLES
REVISION				
		• RENOVATION •	ORDER	407
		ST. JAMES' EPISCOPAL	SHEET	
		CHURCH		
		MILWAUKEE, WISCONSIN		
HARRY A. OLLROGGE ARCHITECT				
2571 W. BULLWICH MILWAUKEE 10, WISCONSIN				

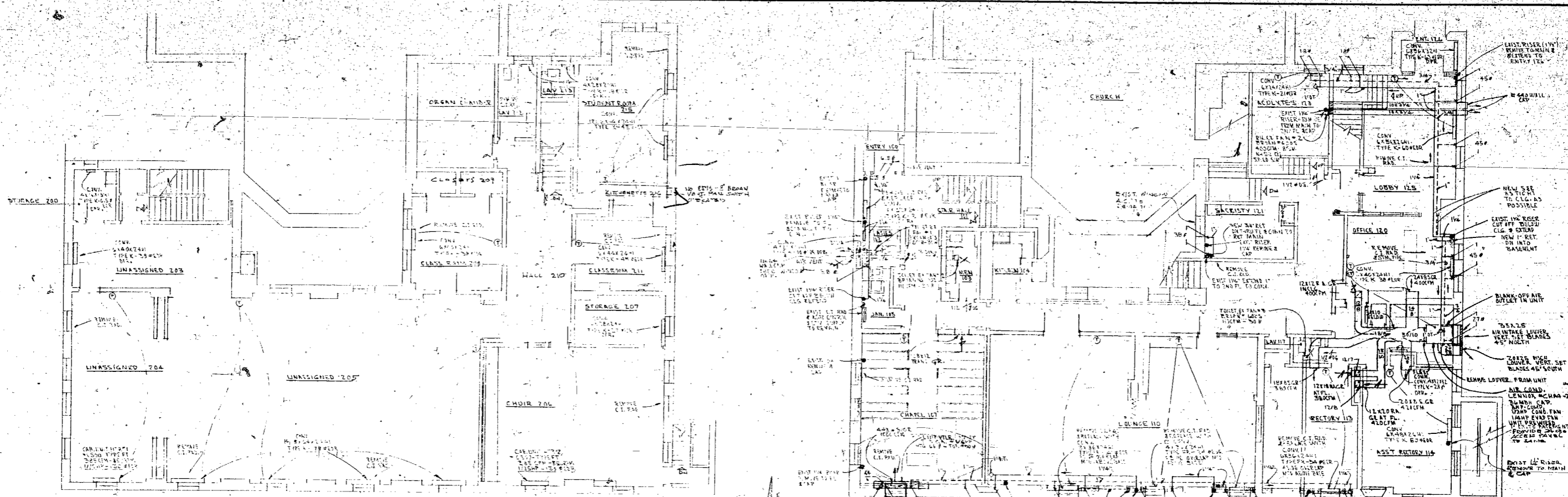

SECOND FLOOR PLAN  
SCALE 1/8" = 1'-0"

FIRST FLOOR PLAN  
SCALE 1/8" = 1'-0"

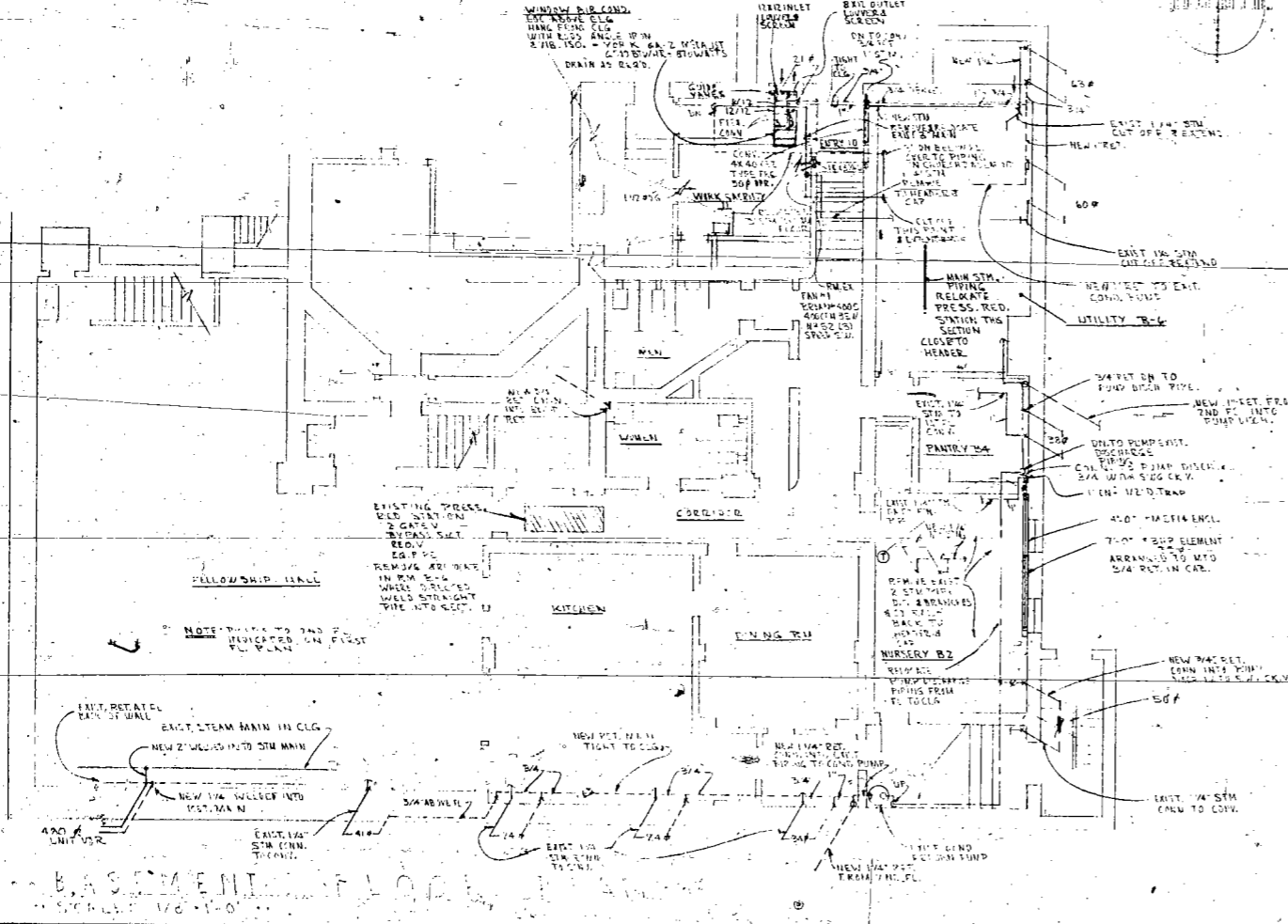

BASEMENT FLOOR PLAN  
SCALE 1/8" = 1'-0"

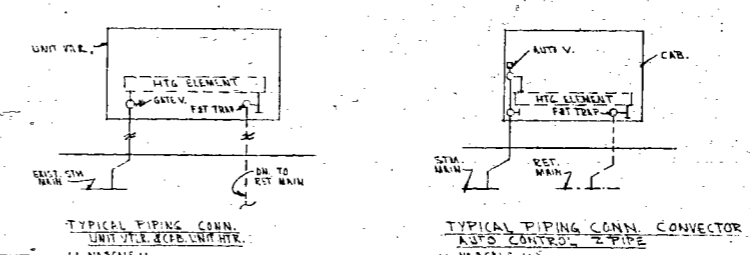

TYPICAL PIPING CONN. UNIT TO DUCT UNIT TO CONNECTOR  
SCALE 1/2" = 1'-0"

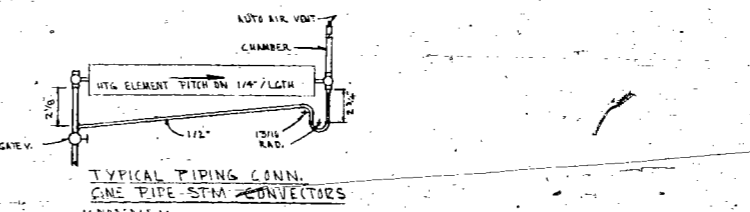

TYPICAL PIPING CONN. ONE PIPE STEAM CONNECTORS  
SCALE 1/2" = 1'-0"

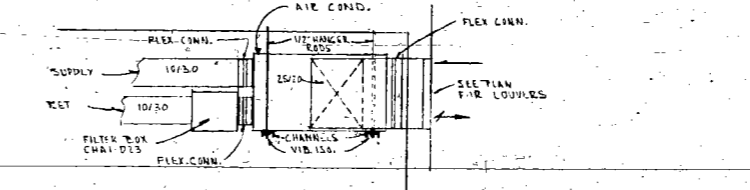

ELEVATION AIR COND. UNIT LOOKING NORTH RM-118  
SCALE 3/8" = 1'-0"

MOTOR STARTER SCHEDULE									
EQUIPMENT	LOCATION	HP	PHASE	WTS	CONTROL	STARTER LOCATION	REMARKS		
CARBURATOR	704	1/25	1	115	600	IN UNIT	BY MFG.		
TOILET EX. FAN #1	102	30W	1	115	600	IN UNIT	CONN. TO LIGHT SW.		
TOILET EX. FAN #2	103	30W	1	115	600	IN UNIT	CONN. TO LIGHT SW.		
TOILET EX. FAN #3	117	30W	1	115	600	IN UNIT	CONN. TO LIGHT SW.		
ROOM EX. FAN #1	11	35W	1	115	600	RM-11	3 SPEED SW BY MFG.		
ROOM EX. FAN #2	123	35W	1	115	600	RM-113	3 SPEED SW BY MFG.		
UNIT VTLR.	107	1/6	3	115	600	IN UNIT	BY MFG.		
AIR COND. UNIT	118	2 1/2	1	230	600	IN UNIT	PRE-WIRED		
WINDOW AIR COND.	11	1/2	1	115	600	IN UNIT	PRE-WIRED		

THOMAS F. RATHFIELD  
PROFESSIONAL ENGINEER  
WISCONSIN

HARRY A. OLLROGGE  
PROFESSIONAL ARCHITECT  
WISCONSIN

DATE: JULY 62  
REVISIONS:  
PROJECT: HEATING & VENTILATING  
DRAWN BY: HARRY A. OLLROGGE  
CHECKED BY: HARRY A. OLLROGGE  
SCALE: 1/8" = 1'-0"

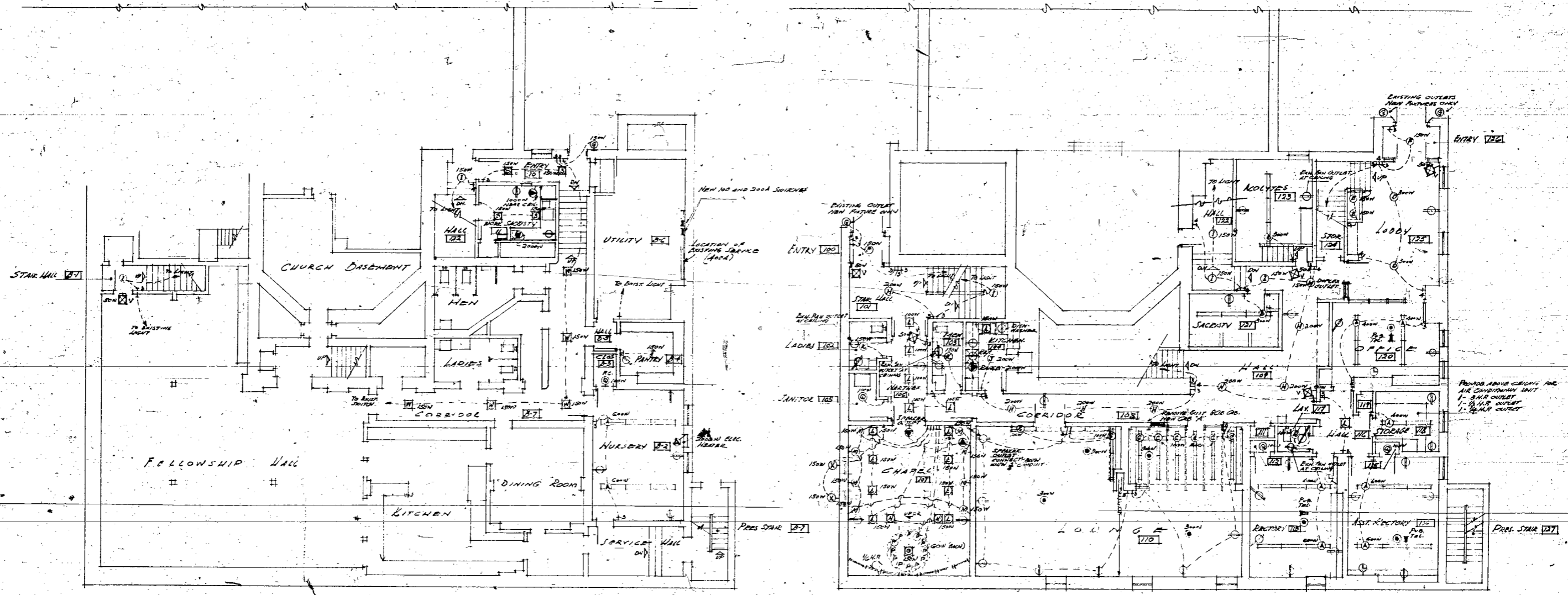

BASEMENT PLAN  
Scale 1/8" = 1'-0"

FIRST FLOOR PLAN  
Scale 1/8" = 1'-0"

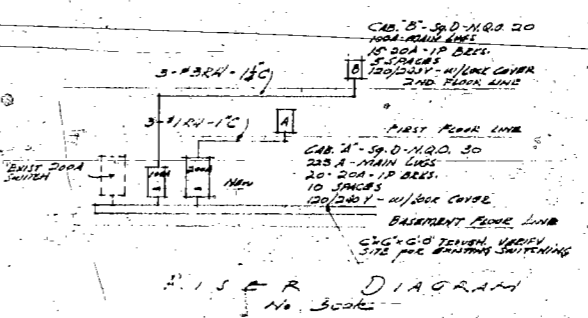

	DATE	JULY '62	SCALE	1/8" = 1'-0"
	REVIEWED		ORDER	407
	ELECTRICAL RENOVATION ST. JAMES EPISCOPAL CHURCH MILWAUKEE, WISCONSIN		SHEET E-1	
HARRY A. OLLROGGE ARCHITECT 5527 W. BURLINGHAM MILWAUKEE 10, WISCONSIN				



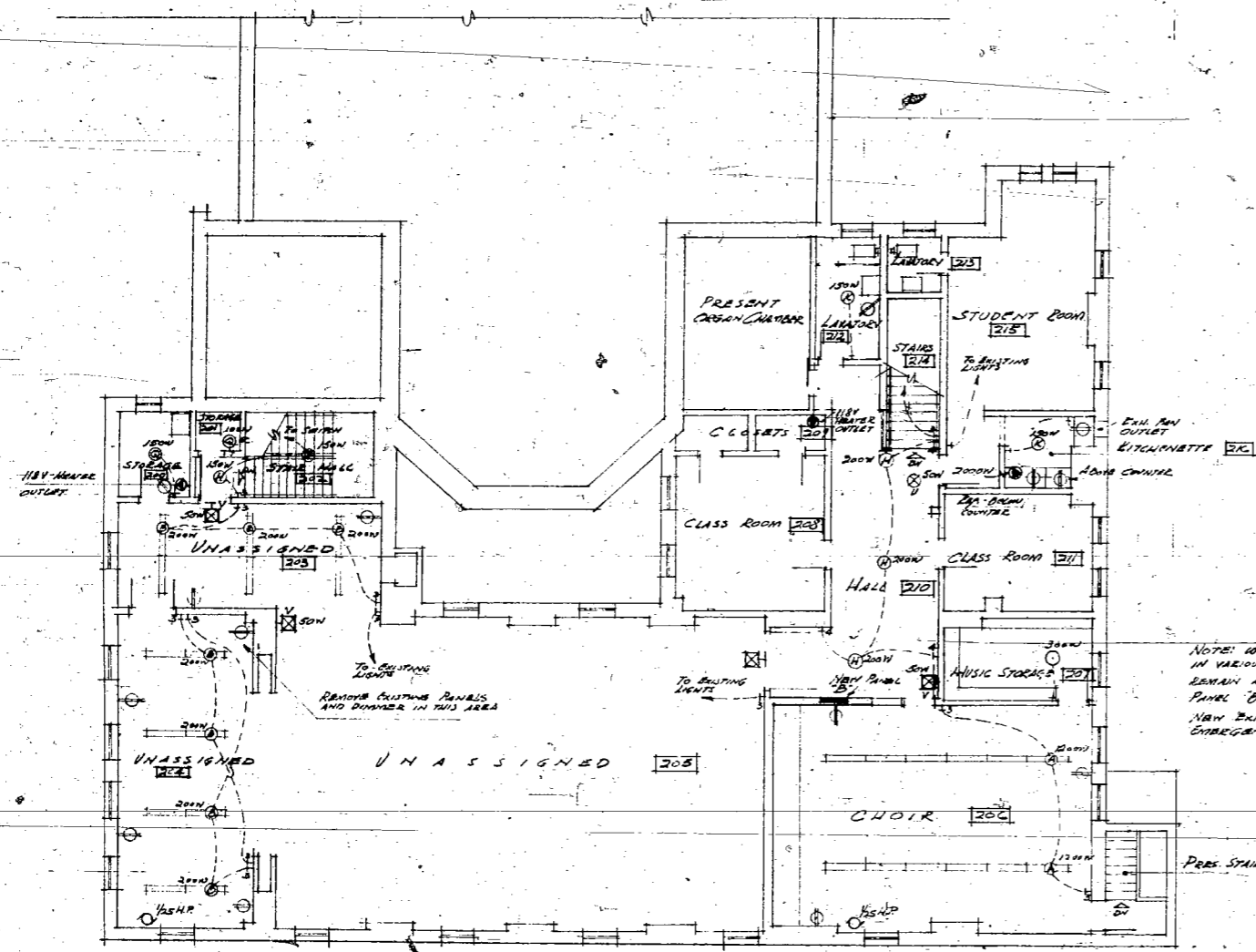

SECOND FLOOR PLAN  
SCALE 1/8" = 1'-0"

ELECTRICAL SYMBOLS:

- CEILING OUTLET
- RECESSED CEILING OUTLET
- WALL BRACKET
- FLOOR OUTLET
- ⊕ CONVENIENCE RECEPTACLE (ALL 200V UNLESS OTHERWISE NOTED)
- ⊕ EXTENSIVE WATERPROOF OUTLET
- ⊕ EXIT LIGHT (DRAWING)
- ⊕ RECESSED EXIT LIGHT
- CLOSE OUTLET
- MOTOR OUTLET (SEE PLAN AND M.P.)
- SPECIAL PURPOSE (SEE PLAN)
- ⊕ PUBLIC TELEPHONE
- ⊕ SINGLE POLE SWITCH
- ⊕ THREE WAY SWITCH
- ⊕ FOUR WAY SWITCH

LIGHTING FIXTURE SCHEDULE:

- ⊕ SWITCHCAPT - A2-40 P
- ⊕ SWITCHCAPT - A2-240 P
- ⊕ SWITCHCAPT - 3140
- ⊕ THOMAS - 2107 - 11-1913 STAIN
- ⊕ EVERSON - AS-1884 CONGR BY ARCHITECT
- ⊕ THOMAS - 2100 - 12
- ⊕ PERICOUTE - 4213
- ⊕ EVERSON - 1624 (ALUMINUM)
- ⊕ EVERSON - 1524 (ALUMINUM)
- ⊕ ACT METAL - 3312
- ⊕ ACT METAL - 3360
- ⊕ DAY-BOITE - 11-150-61
- ⊕ KURT YARSON - 9242-DCASS
- ⊕ DAY-BOITE - 8-0173
- ⊕ DAY-BOITE - 8-049
- ⊕ CURTIS STRIP - 12 SOCKETS
- ⊕ PAULSON - 1629
- ⊕ ACT METAL - 3549AA
- ⊕ PERICOUTE - 1015 - A.P. 2315
- ⊕ THOMAS - 112105 - 36
- ⊕ ACT METAL 3407 BF
- ⊕ ACT METAL 3405
- ⊕ THOMAS - 11-5680 - 11-994
- ⊕ SPRAE-LITE - 117-5

NOTE: FIXTURES IN EXISTING CHAIR ROOM (211) ARE TO BE REMOVED IN ROOMS 207, 208 AND 211 BEING ROOM TO HAVE TWO UNITS EACH.

ALL OUTLETS AND FIXTURES SHOWN ARE NEW OR RELOCATED OUTLETS (SEE SCHEDULE). EXISTING OUTLETS NOT SHOWN ON THIS PLAN AND LOCATED IN WALLS OR CEILINGS REMAINING ARE TO BE REWIRED FOR LIGHT AND POWER. OUTLETS, CONDUIT, WIRE, ETC. IN WALLS AND CEILINGS (UNLESS REMOVED) TO BE REMOVED AND ALL ELECTRICAL ENERGY TO THESE SHALL BE DISCONNECTED. EXISTING CABLES SHALL BE DISCONNECTED OR REPLACED WITH NEW CABLES IF SO REQUIRED TO ADAPT NEW ADDITIONAL CIRCUITS. CIRCUIT LEADING SHALL BE 1/2" TH. ALL SUCH CHANGES TO BE INCLUDED IN BIDD.

	DATE	JULY 62	SCALE	1/8" = 1'-0"	
	REVISION		ORDER	407	
	ELECTRICAL			BY	E-2
	• RENOVATION •			BY	
ST. JAMES EPISCOPAL CHURCH					
MILWAUKEE, WISCONSIN					
HARRY A. OLLROGGE ARCHITECT					
3521 W. DUBLUIGH MILWAUKEE 10, WISCONSIN					

ALTERATIONS OF EXISTING  
ST. JAMES CHURCH  
RED CROSS EMERGENCY CENTER  
855 N. WIS. AVE.  
MILWAUKEE - WISCONSIN  
GEO. SCHLEY & SONS  
PERCE G. SCHLEY, A. E.  
MILWAUKEE - WISCONSIN

JOB NO. 804 SHEET NO. 1

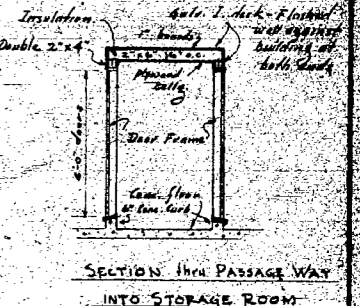
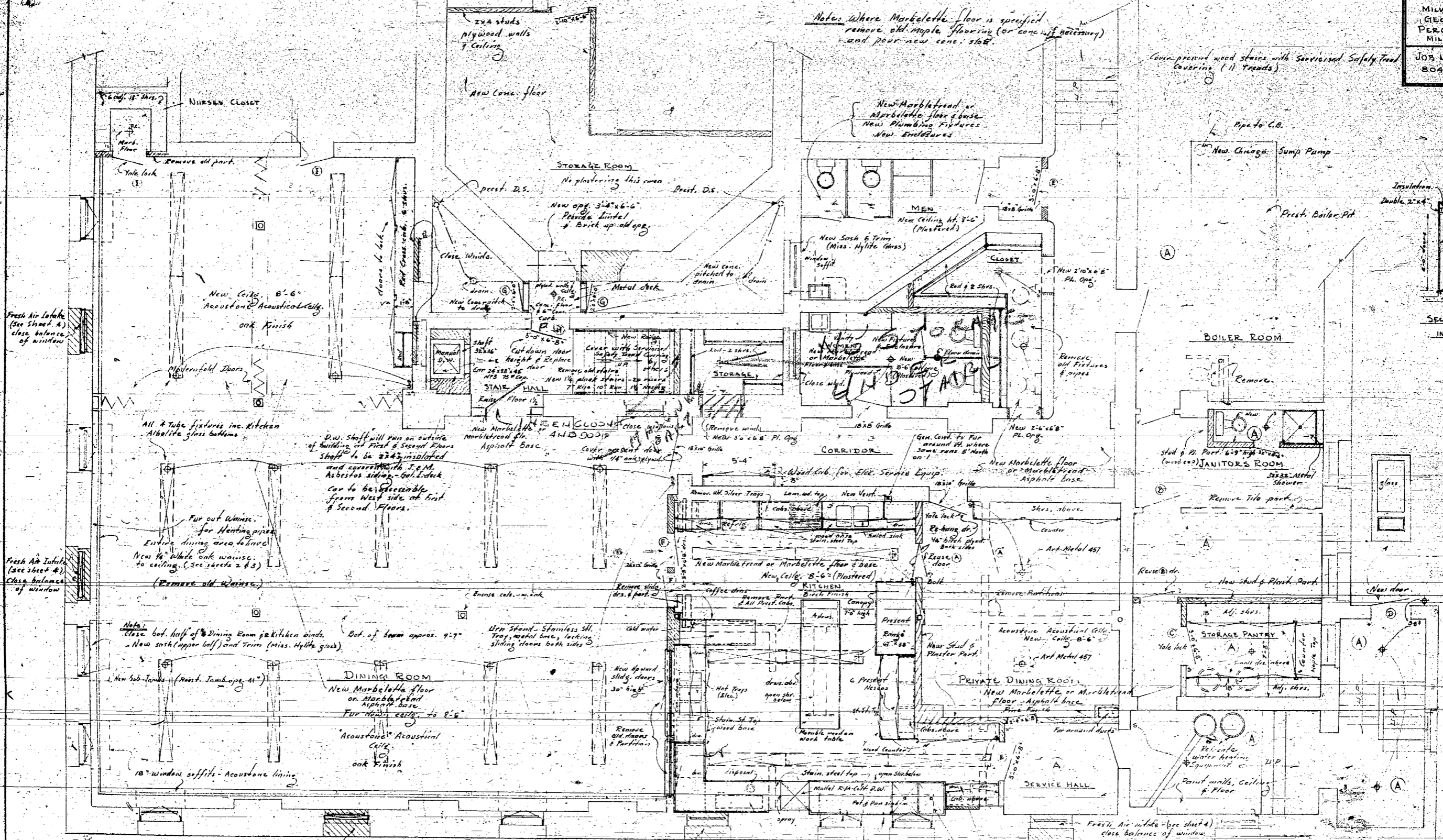

DOOR SCHEDULE

SIZE	SEC.	PLAN	DESIGN	FINISH
A	3'-0" x 6'-8" x 1 1/2"	SEE PLAN	STOCK PANEL	PINE
B	3'-0" x 6'-8" x 1 1/2"	SEE PLAN	SEE SKETCH	PINE
C	3'-0" x 6'-8" x 1 1/2"	SEE PLAN	FLUSH HOLLOW CORE	BIRCH
D	3'-0" x 6'-8" x 1 1/2"	SEE PLAN	FLUSH SOLID CORE	OAK
E	3'-0" x 6'-8" x 1 1/2"	SEE PLAN	STOCK PANEL	PINE
F	3'-0" x 6'-8" x 1 1/2"	SEE PLAN	FLUSH HOLLOW CORE	OAK
G	3'-0" x 6'-8" x 1 1/2"	SEE PLAN	FLUSH HOLLOW CORE	OAK
H	3'-0" x 6'-8" x 1 1/2"	SEE PLAN	FLUSH HOLLOW CORE	OAK

BASEMENT PLAN

Note: No new work to be done on Present A floors except patching

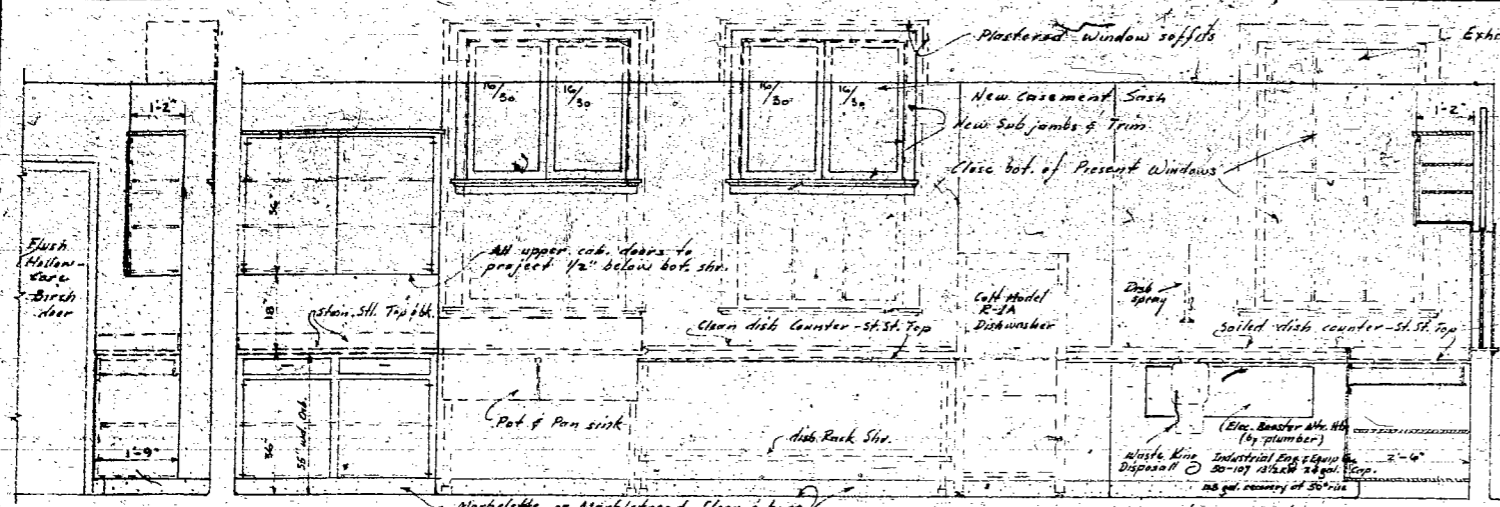

**SOUTH WALL - KITCHEN**

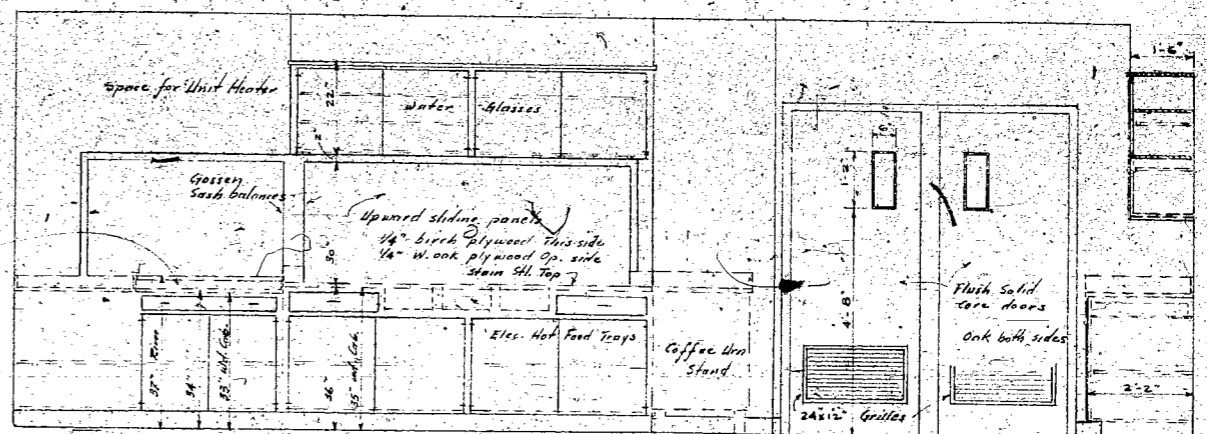

**WEST WALL - KITCHEN**

**Notes:** Cabinets shown in solid lines to be wood, furnished and installed by General Cont.  
 All sash. adjustable, sash doors & drawers to be top speed.  
**Notes:** Equipment & tops shown in broken lines to be furnished and installed by S.J. Casper Co.  
 Plumbing connections, plumbing fittings, & electrical connections by others!

SCALE 1/2" = 1'-0"

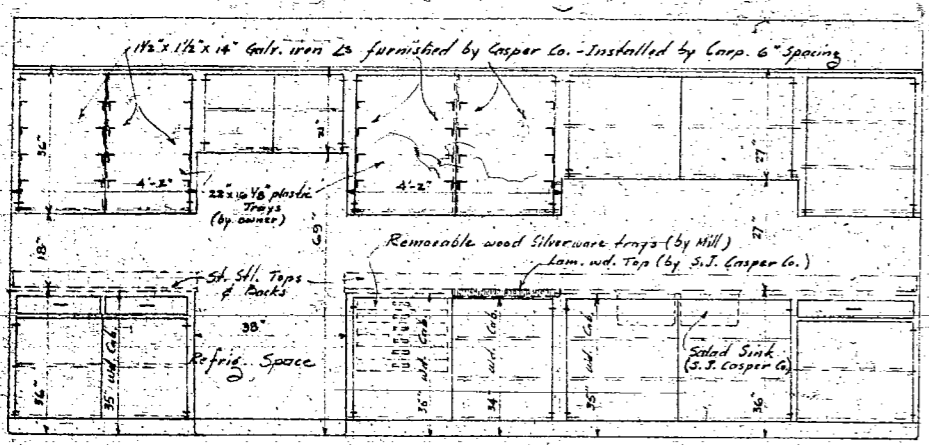

**NORTH WALL - KITCHEN**

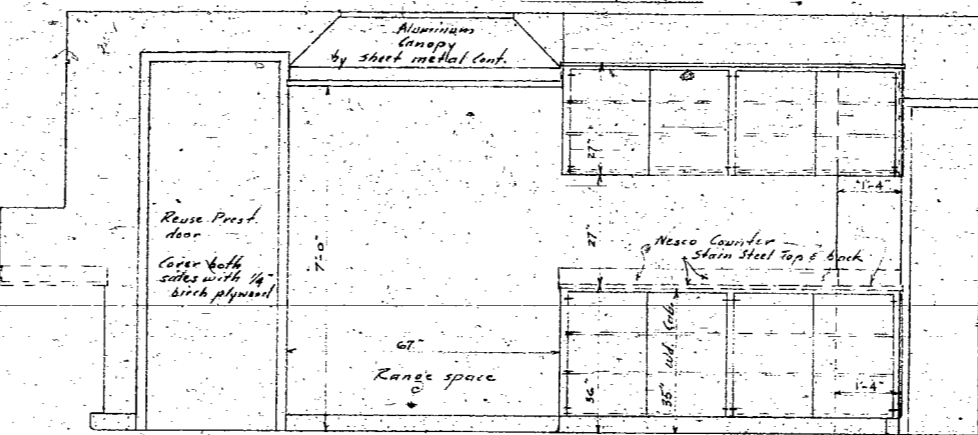

**EAST WALL - KITCHEN**

SCALE 1/2" = 1'-0"

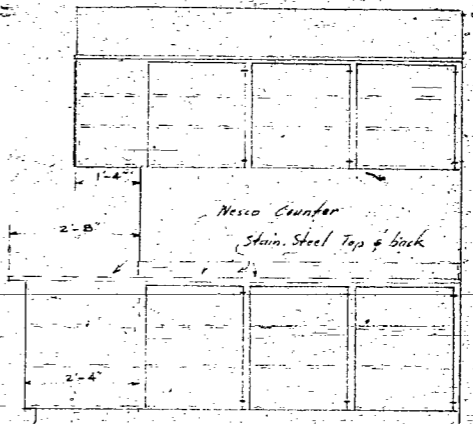

**PART OF NORTH WALL - KITCHEN**

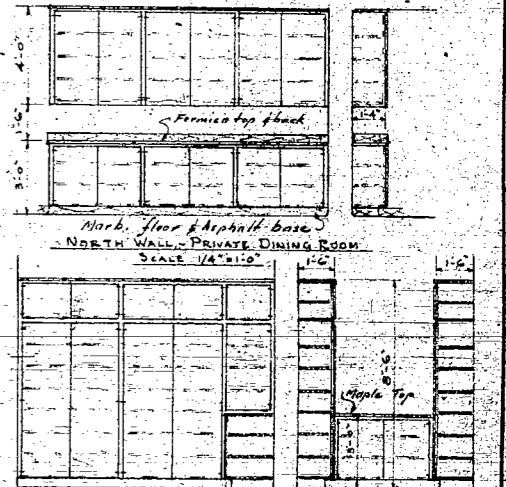

**NORTH WALL - STORAGE PANTRY - EAST WALL**

SCALE 1/4" = 1'-0"

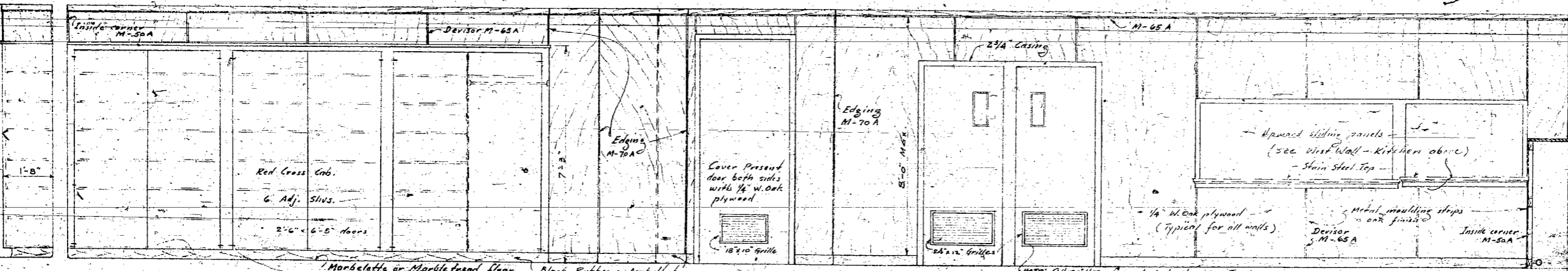

**EAST WALL - DINING ROOM**

SCALE 1/2" = 1'-0"

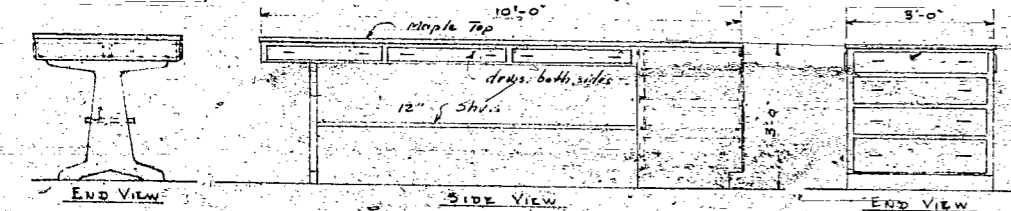

**MOVABLE TABLE**

SCALE 1/2" = 1'-0"

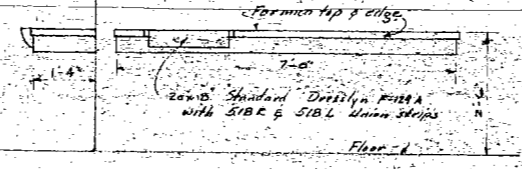

**VANITY - WOMEN'S WASH ROOM**

JOB NO 804  
 SHEET NO 2  
 DRAWN BY L.F.H.  
 SCALE AS SHOWN  
 DATE 2/24

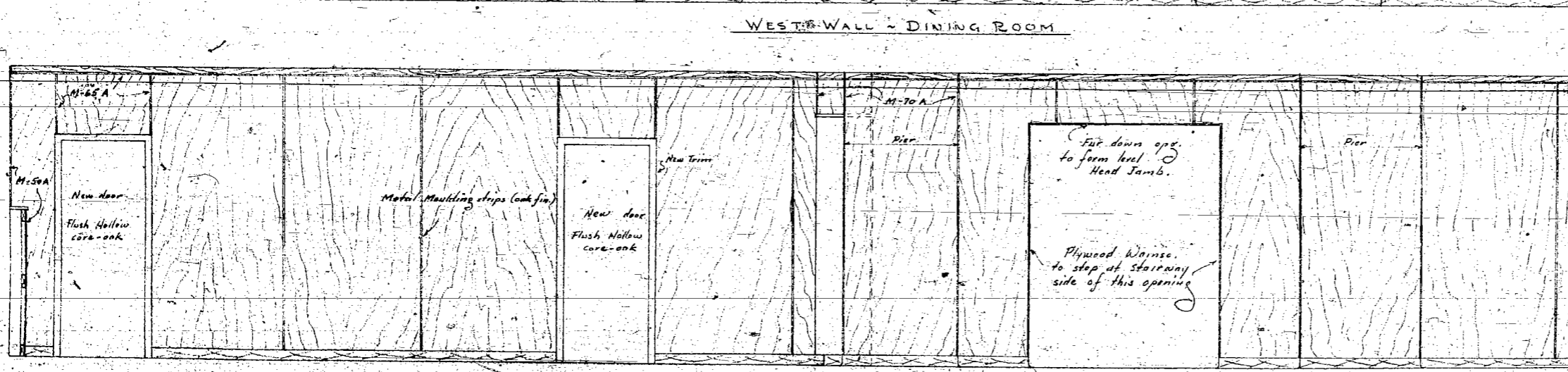
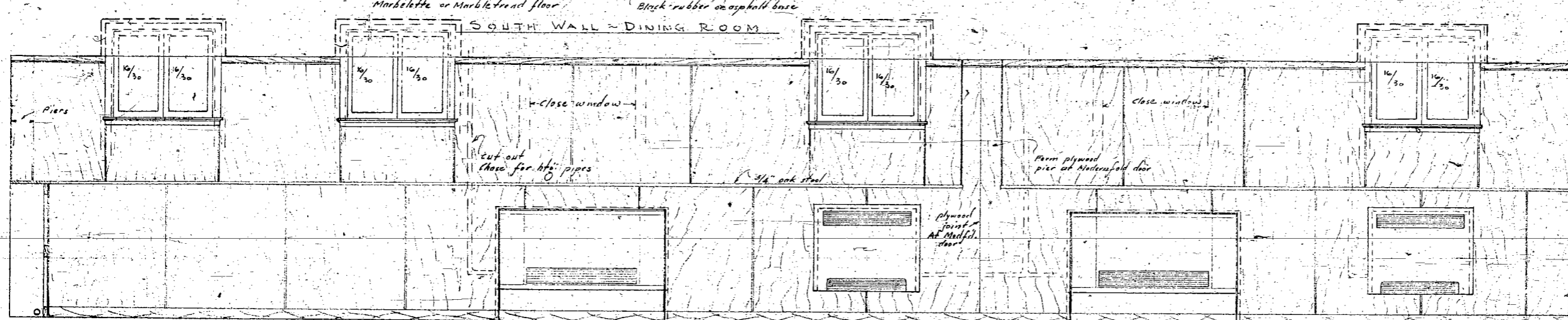
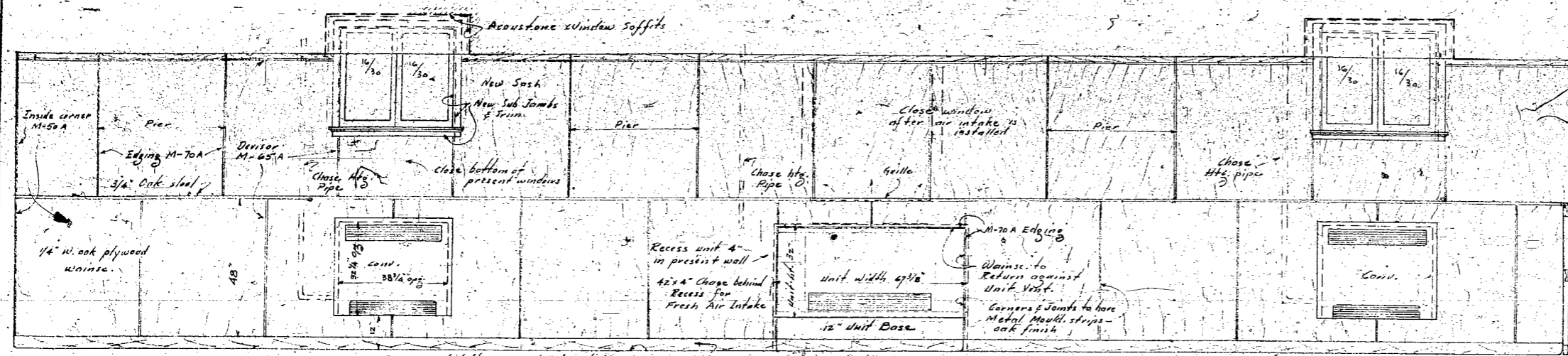

NORTH WALL - DINING ROOM

JOE B. ...  
 CHAS. ...  
 1948

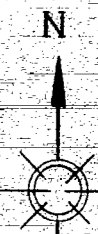
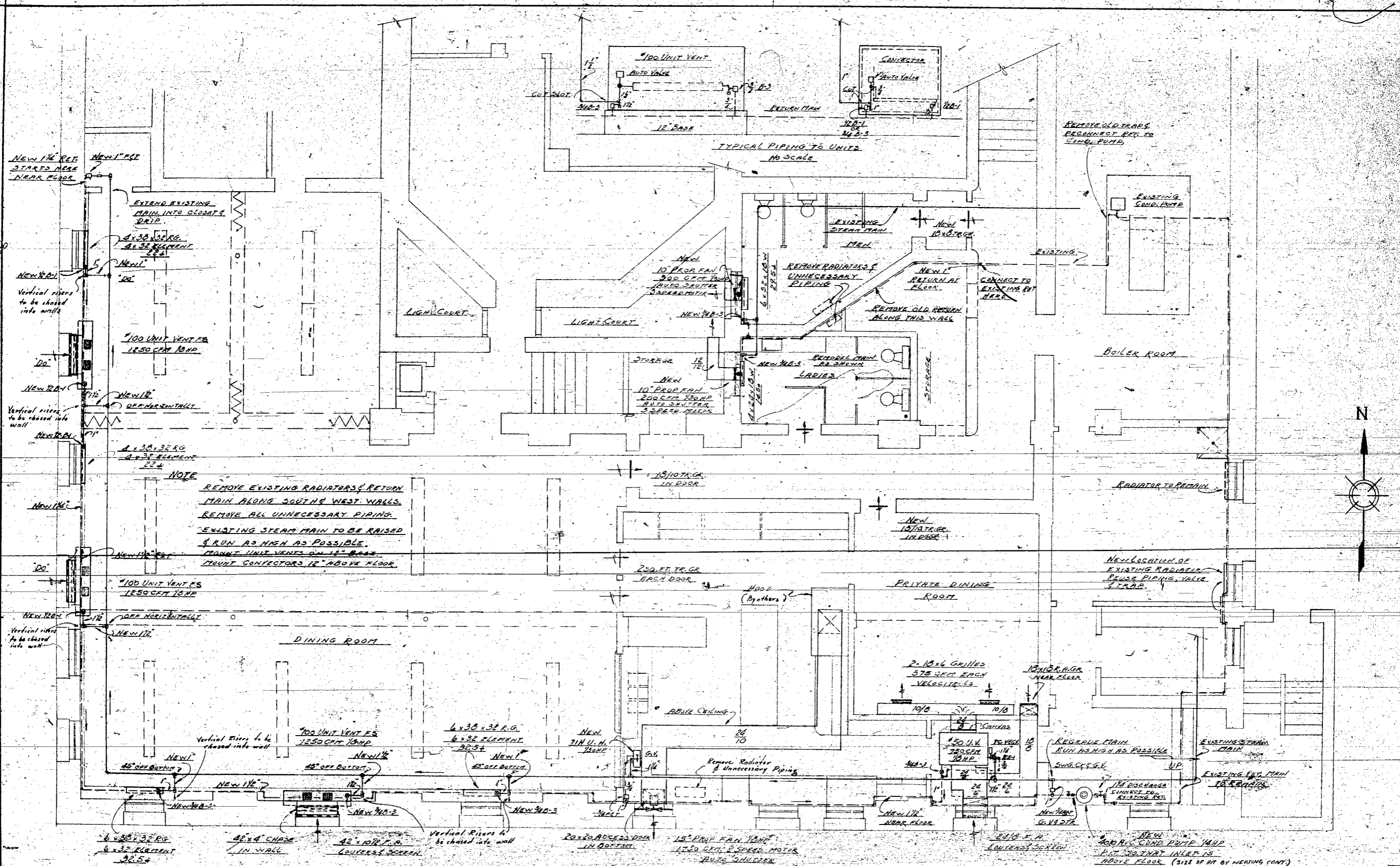

**BASEMENT PLAN**  
SCALE 1/4" = 1'-0"

R.L.B. 1536  
2-23-51

JOB NO. 804  
SHEET NO. 4  
DRAWN BY R.P.  
SCALE 1/4" = 1'-0"  
DATE 2/27/51



DINING ROOM

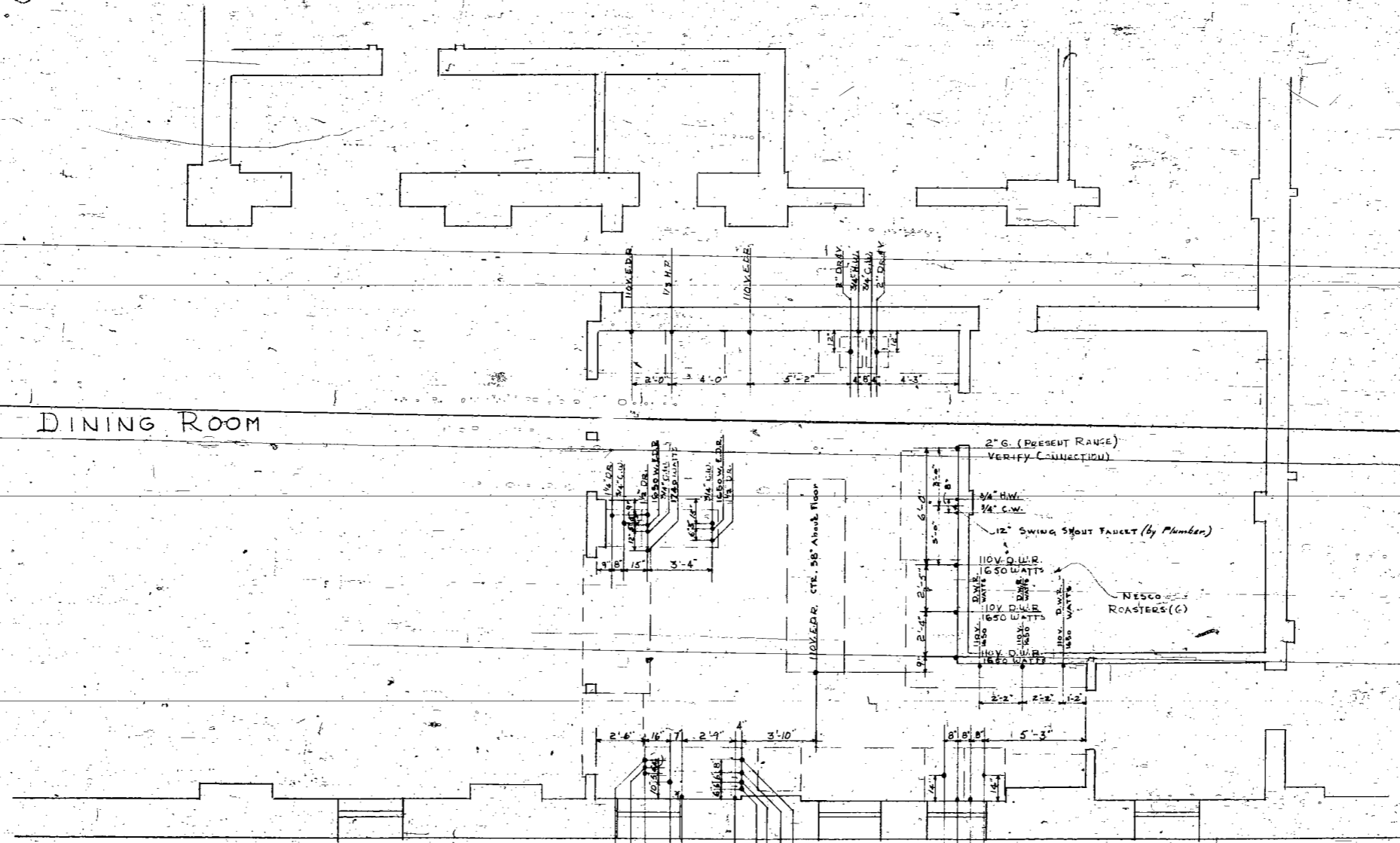

MECHANICAL PLAN

ST. JAMES CHURCH  
833 W. WISCONSIN MILWAUKEE, WIS.

5-12-57  
1/4" = 1'-0"  
N.T. 5115

JOB No. 804  
SHEET No. 5