

Exhibit A

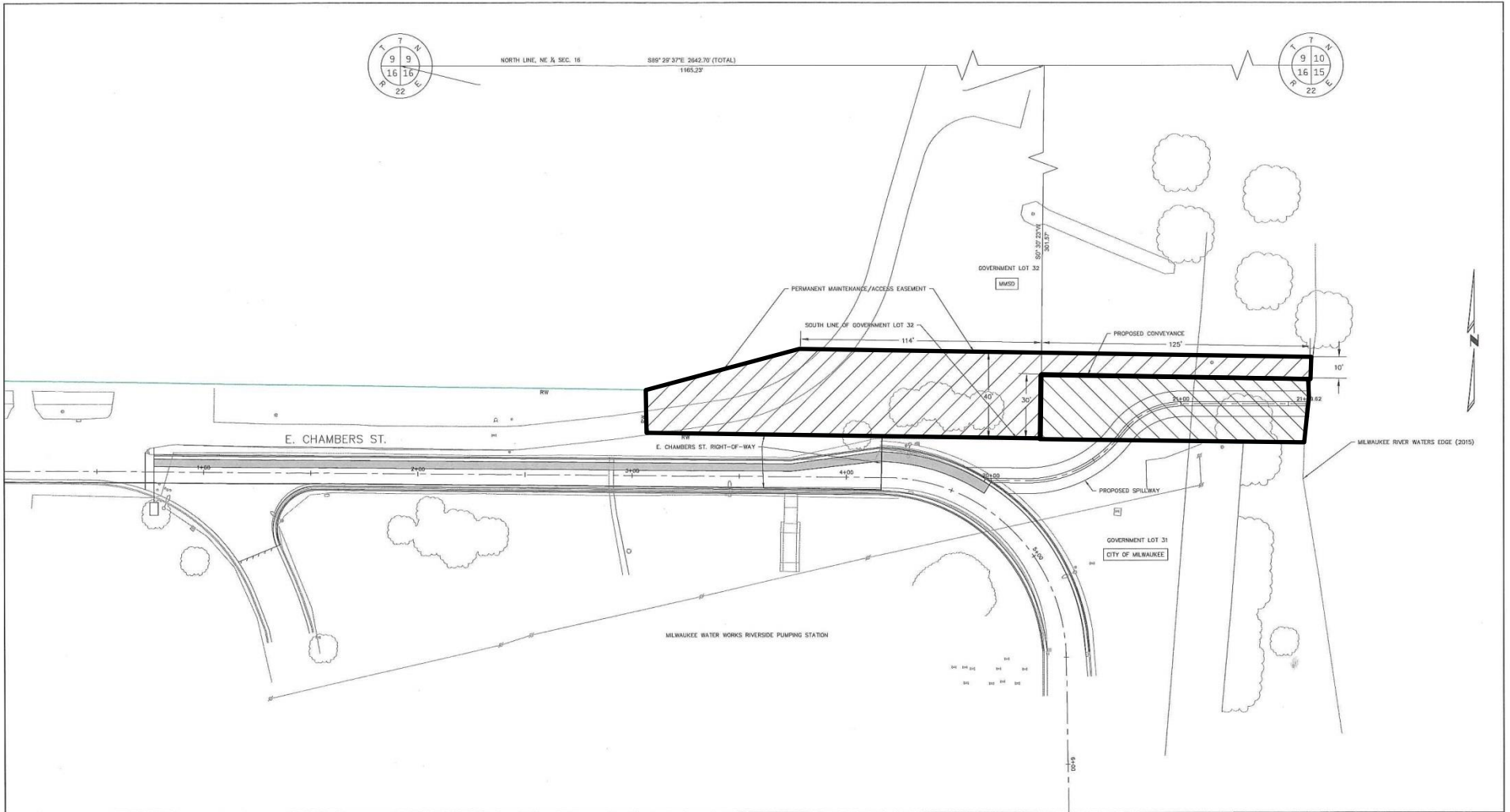

EXHIBIT B

Milwaukee Water Works Water Engineering
Department of Public Works

RIVERSIDE PUMP STATION

R-168

RIVERSIDE PUMP STATION ACCESS ROAD REPLACEMENT AND STORMWATER RUNOFF PLAN
MMSD PROPERTY CONVEYANCE



DESIGNED BY	Z. VERHAEGE	APPROVED	DATE
DRAWN BY	C. JONES	PROJECT ENGINEER	
CHECKED BY	D. BERRY	CHIEF DESIGN ENGINEER	
DATE	02-19-2015	SPECIAL SUPPLY COMMISSIONER OF PUBLIC WORKS	
SCALE	1"=20'-0" HORIZ 1"=4'-0" VERT		
PROJECT NUMBER	R-168		
OFFICIAL NOTICE			
FILE NO.			DRAWING NO. R-168-08

CALL DIGGERS HOTLINE
1-800-242-8511
YOU WILL BE KEPT ADVISED OF ANY CHANGES
BEFORE YOU GO. WE GUARANTEE YOUR SAFETY
AND YOUR PROPERTY.

Mead & Hunt

Mead & Hunt, Inc.
10700 West Research Drive,
Suite 155
Wauwatosa, WI 53226
phone: 262-790-0232
msad@mh.com

NO.	DATE	REVISION	BY	CHECKED

-  Fee Acquisition
-  Access Easement

Acquisition Summary

Part 1314 East Chambers Street

Purpose: Stormwater Drainage Channel
Milwaukee Water Works - Riverside Pumping Station
1311 East Chambers
Funding provided by MMSD's Green Solutions for Separate Infrastructure and Sewer Separation



Seller: Milwaukee Metropolitan Sewerage District

Fee Area: 3,750 SF - 125' x 30'

Easement: 10' to 40' wide adjoining fee area

Terms: MWW will relocate fence and remove brush in the easement area in lieu of monetary consideration for the property acquisition.
Quit Claim Deed, As-is, where-is basis
Lot to be joined with MWW property

History: This land is part of property that MMSD acquired from the City-owned in 1986 for the North Shore Interceptor

-  Fee Acquisition
-  Access Easement
-  Milwaukee Water Works property

