



CERTIFICATE OF APPROPRIATENESS APPLICATION FORM

Incomplete applications will not be processed for Commission review.

Please print legibly.

hpc@milwaukee.gov

1. HISTORIC NAME OF PROPERTY OR HISTORIC DISTRICT: (if known)

ADDRESS OF PROPERTY:

2665 N. Lake Dr.

2. NAME AND ADDRESS OF OWNER:

Name(s): *John + Ana Timms*

Address: *2665 N. Lake Dr.*

City: *Milwaukee*

State: *WI.*

ZIP: *53211*

Email:

Telephone number (area code & number) Daytime: *207-5324* Evening:

3. APPLICANT, AGENT OR CONTRACTOR: (if different from owner)

Name(s): *Michael Luethe @ Badger Fence*

Address: *901 E Abert Pl.*

City: *Milwaukee*

State: *WI*

ZIP Code: *53212*

Email: *mike@badgerfence.com*

Telephone number (area code & number) Daytime: *414 817 2774* Evening: *414 466 7510 ext 203*

4. ATTACHMENTS: (Because projects can vary in size and scope, please call the HPC Office at 414-286-5712 for submittal requirements)

A. REQUIRED FOR MAJOR PROJECTS:

Photographs of affected areas & all sides of the building (annotated photos recommended)

Sketches and Elevation Drawings (1 full size and 1 reduced to 11" x 17" or 8 1/2" x 11")
A digital copy of the photos and drawings is also requested.

Material and Design Specifications (see next page)

B. NEW CONSTRUCTION ALSO REQUIRES:

Floor Plans (1 full size and 1 reduced to a maximum of 11" x 17")

Site Plan showing location of project and adjoining structures and fences

PLEASE NOTE: YOUR APPLICATION CANNOT BE PROCESSED UNLESS BOTH PAGES OF THIS FORM ARE PROPERLY COMPLETED AND SIGNED.

5. DESCRIPTION OF PROJECT:

Tell us what you want to do. Describe all proposed work including materials, design, and dimensions. Additional pages may be attached.

Badger to install 110.5' of 5' high solid cedar universal design, 1' of square lattice above.
Material - cedar

6. SIGNATURE OF APPLICANT:

Signature

Michael Luethe
Please print or type name

5/25/17
Date

This form and all supporting documentation **MUST** arrive by 12:00 noon on the deadline date established to be considered at the next Historic Preservation Commission Meeting. Any information not provided to staff in advance of the meeting will not be considered by the Commission during their deliberation. Please call if you have any questions and staff will assist you.

Hand Deliver or Mail Form to:
Historic Preservation Commission
City Clerk's Office
200 E. Wells St. Room B-4
Milwaukee, WI 53202

PHONE: (414) 286-5722

FAX: (414) 286-3004

www.milwaukee.gov/hpc

Or click the **SUBMIT** button to automatically email this form for submission.

SUBMIT

Badger Fence



Work Order

Salesmen _____ Date 5/12/2017
 ML Proposal # 2540

INSTALLED AT:

JOHN & ANA TIMMS
 2665 N. LAKE DRIVE
 MILWAUKEE, WI 53211
 414-207-5324

*286-5712 Tim - HPC
 # 286-5722 Carlin*

SET DATE: _____ CREW: _____ COMPLETION DATE: _____ CREW: _____

Description	Lineal	HT	Style	Line	Term	Gates	Gate Post	Rails
CEDAR SOLID UNIVERSAL WITH 1' SQUARE LATTICE PERMIT BADGER TO OBTAIN PERMIT. BAFFEL FENCE UP TO TWO TREES. FENCE LINE TO BE CLEARED PRIOR TO INSTALLATION. BADGER TO INSTALL 4-5 WEEKS, WEATHER PERMITTING.	110.5'	5'+1'LAT...	SQUARE...	4X4	9@4X4	NO	NO	TOP, BOTTOM
All Posts in Concrete	YES	HOTLINE						

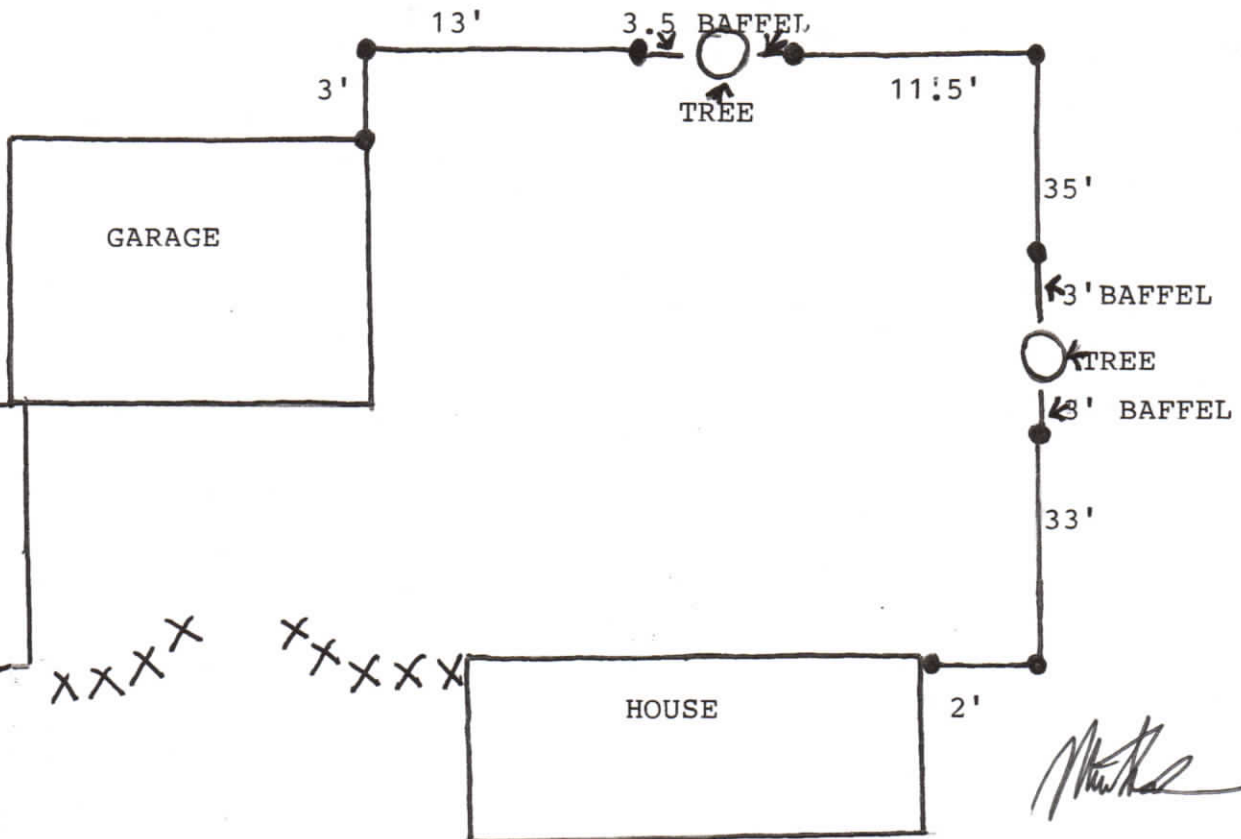

[Handwritten signature]

Christian & Inga Barry

id For:

Property Description: Lot 7 in Block 4, Gilman's Subdivision of Lot 1, in Block 1 and Lots 1 through 16 inclusive, in Block 2, 1 through 8, and 10 to 20 in Block 3, Lots 1 to 11, 14 to 16 in Block 4, Lots 1 through 10, in Block 5 and through 3 in Block 6, in Lockwood's Addition in the West 1/2 of the Southeast 1/4 of Section 15, Town Range 22 East, in the City of Milwaukee, County of Milwaukee, State of Wisconsin.

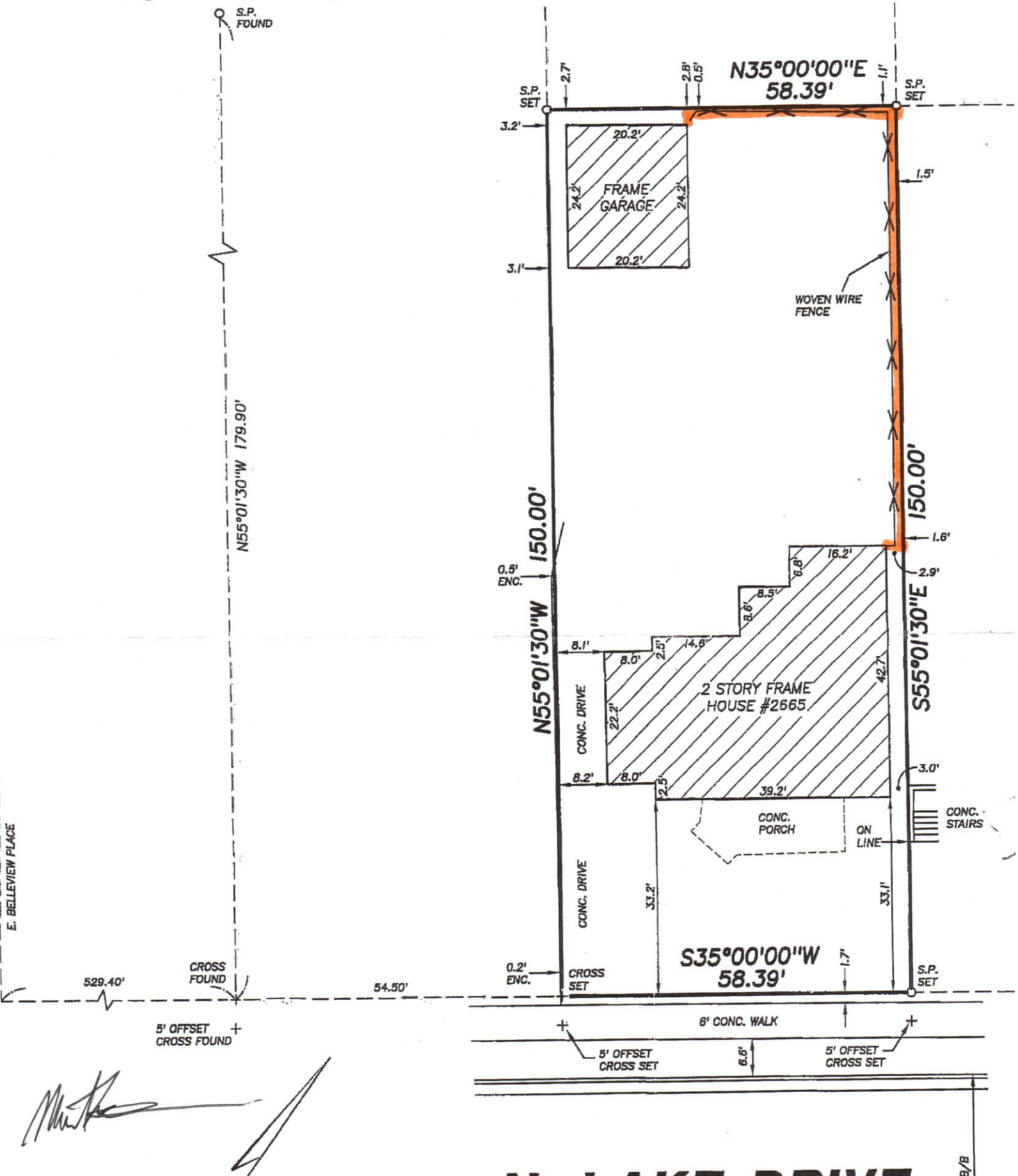

UNIVERSAL WITH SQUARE LATTICE

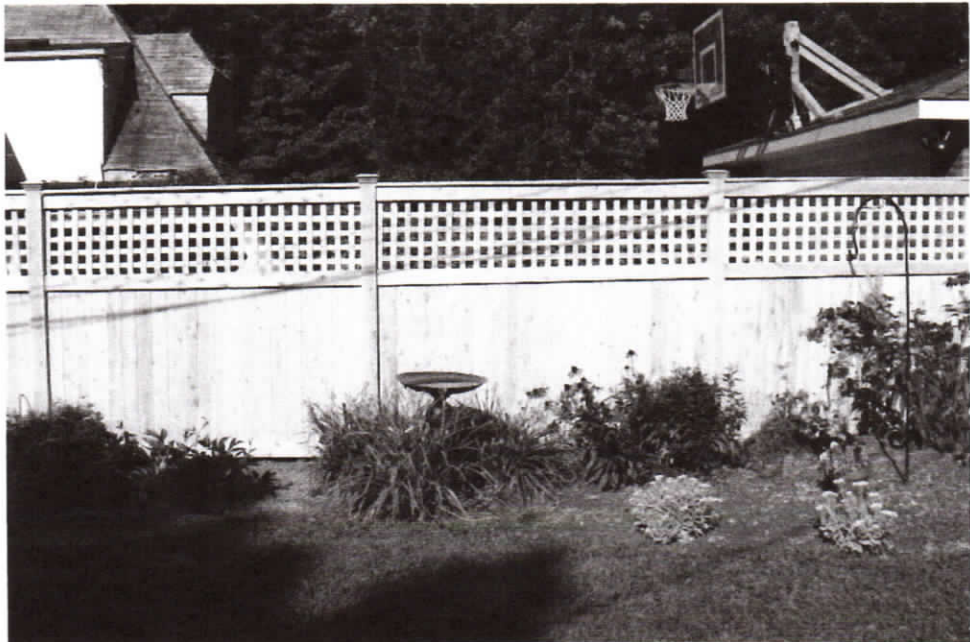

Mud