



CITY OF MILWAUKEE
OFFICE OF THE CITY CLERK

Wednesday, October 30, 2024

COMMITTEE MEETING NOTICE

AD 08

MARTINEZ, Antonio, Agent
EL Inferno LLC
2243 S 29th St
Milwaukee, WI 53215

You are requested to attend a hearing which is to be held in Room 301-B, Third Floor, City Hall or you may attend virtually using the link below.

Tuesday, November 12, 2024 at 02:00 PM

The access code is <https://meet.goto.com/904159581>. Please see the enclosed best practices document for further instructions.

Regarding: Your Class B Tavern and Public Entertainment Premises Licenses Renewal Application Removing 1 Pool Table (Total of 1) and Adding 1 Amusement Machine (Total of 4) as agent for "EL Inferno LLC" for "EL Inferno" at 2000 W Mitchell St. 

There is a possibility that your application may be denied for one or more of the following reasons: The recommendation of the committee regarding the application shall be based on evidence presented at the hearing. Per MCO 85-4-4, unless otherwise specified in the code, probative evidence concerning non-renewal, suspension or revocation may include evidence of the following: failure of the applicant to meet municipal qualifications, pending charges against or the conviction of any felony, misdemeanor, municipal offense or other offense, the circumstances of which substantially relate to the circumstances of the particular licensed or permitted activity, by the applicant or by any employee or other agent of the applicant. If the activities of the applicant involve a licensed premises, whether the premises tends to facilitate a public or private nuisance or has been the source of congregations of persons which have resulted in any of the following: disturbance of the peace; illegal drug activity; public drunkenness; drinking in public; harassment of passers-by; gambling; prostitution; sale of stolen goods; public urination; theft; assaults; battery; acts of vandalism including graffiti, excessive littering, loitering, illegal parking, loud noise at times when the licensed premise is open for business; traffic violations; curfew violations; lewd conduct; display of materials harmful to minors, pursuant to s. 106-9.6; or any other factor which reasonably relates to the public health, safety and welfare, or failure to comply with the approved plan of operation. It is the intention of the Common Council to suspend or non-renew the licenses if objectors provide testimony related to the factors enumerated in MCO 85-4-4 that the Common Council finds to be true by a preponderance of the evidence and/or police reports are found to be true by a preponderance of the evidence. The police reports and other attached documents relating to objections to the license are a part of this notice and expressly incorporated in this notice. The licensee should be prepared to address these matters at the hearing.

Notice for applicants with warrants or unpaid fines:

Proof of warrant satisfaction or payment of fines must be submitted at the hearing on the above date and time. Failure to comply with this requirement may result in a delay of the granting/denial of your application.

Failure to appear at this meeting may result in the denial of your license. Individual applicants must appear only in person or by an attorney. Corporate or Limited Liability applicants must appear only by the agent designated on the application or by an attorney. Partnership applicants must appear by a partner listed on the application or by an attorney. If you wish to do so and at your own expense, you may be accompanied by an attorney of your choosing to represent you at this hearing. You will be given an opportunity to speak on behalf of the application and to respond and challenge any charges or reasons given for the denial. No petitions can be accepted by the committee, unless the people who signed the petition are present at the committee hearing and willing to testify. You may present witnesses under oath and you may also confront and cross-examine opposing witnesses under oath. If you have difficulty with the English language, you should bring an interpreter with you, at your expense, so that you can answer questions and participate in your hearing.

You may examine the application file at this office during regular business hours prior to the hearing date. Inquiries regarding this matter may be directed to the person whose signature appears below.

Limited parking for persons attending meetings during normal business hours is available at reduced rates (5 hour limit) at the Milwaukee Center on the southwest corner of Kilbourn Avenue and Water Street. You must present a copy of the meeting notice to the parking cashier.

PLEASE NOTE: Upon reasonable notice, efforts will be made to accommodate the needs of disabled individuals through sign language interpreters or other auxiliary aids. For additional information or to request this service, contact the Council Services Division ADA Coordinator at (414) 286-2998, Fax - (414) 286-3456, TDD - (414) 286-2025.

JIM OWCZARSKI, CITY CLERK

BY: 

Jim Cooney
License Division Manager

If you have questions regarding this notice, please contact the License Division at (414) 286-2238.

200 E. Wells Street, Room 105, City Hall, Milwaukee, WI 53202. www.milwaukee.gov/license
Phone: (414) 286-2238 Fax: (414) 286-3057 Email Address: License@milwaukee.gov

MILWAUKEE POLICE DEPARTMENT LICENSING

CRIMINAL RECORD/ORDINANCE VIOLATION/INCIDENTS SYNOPSIS

DATE: 10/01/24

LICENSE TYPE: Class B Tavern

NEW:

RENEWAL:

No. 371943

Application Date:

License Location: 2000 W Mitchell St

Business Name: El Inferno LLC

Licensee/Applicant: MARTINEZ, Antonio
(Last Name, First Name, MI)

Date of Birth: 09/10/1949

Home Address: 2243 S. 29th Street

City: Milwaukee

State: WI Zip Code: 53215

Home Phone: 414-429-4526

This report is written by Police Officer Monreal, assigned to the License Investigation Unit, Days.

The Milwaukee Police Department's investigation regarding this application revealed the following:

1. On 10/02/2017 an officer took a walk in complaint at District 2 regarding an incident that occurred on 10/01/2017 at 2000 W. Mitchell St. The victim stated she was working at El Inferno as a bartender. She stated the owner asked her into the back of the bar. While in the back he attempted to kiss her and she pushed him away. The victim the left the bar and quit. An officer interviewed the owner, Antonio MARTINEZ, who stated he gives the victim "fatherly" advised and did hug her. He denied attempting to kiss her. The applicant was cited for Mashing.

Charge: Disorderly Conduct (Amended charge)
 Finding: Guilty
 Sentence: Fined \$195.00
 Date: 01/04/2018
 Case: 17051583

- =====
2. On 05/02/24 at 6:00a.m., Milwaukee Police, members of the FBI, and other associated Law Enforcement entities executed a search warrant at 2000 W. Mitchell. This was in regards to an on-going investigation in which officers witnessed over 50 hand to hand narcotic transactions in front of the bar. Officers also conducted controlled buys of narcotics inside the location. One of which ½ kilogram of cocaine was sold. The officers seized 2.93 grams of cocaine salt

and \$31,904.00 US Currency. In total 13 search warrants were associated with the investigation in which multiple arrests were made, as well as evidence recovered and seized. The business was a drug trafficking hub.

3. On 06/07/24 at 1:43p.m., Milwaukee Police conducted a License Premise Check at 2000 W. Mitchell St. No violations were found.

Milwaukee Police Department

749 W. State Street Milwaukee, WI 53233

414-933-4444

Case #:C2405020054

OtherEvent #: 24-LP-0881

Incident

2000 W MITCHELL ST MILWAUKEE, WISCONSIN 53204

Incident Date/Time:: 05/02/2024 06:00:00
CAD Number:: P2405020219
District:: 2
Beat:: 230
Reporting Area:: 5537

Business Agent (1)

MARTINEZ, ANTONIO

Person Involvement: (Must choose Agent
AGENT from drop down):
DOB:: 09/10/1949
Sex:: MALE
Race:: UNKNOWN
Address:: 2243 S 29TH ST
City:: MILWAUKEE
State:: WISCONSIN
Zip Code:: 53215

Licensed Persons Involved (1)

MARTINEZ, ANTONIO

Person Involvement:: Agent (License Holder)
DOB:: 09/10/1949
Sex:: MALE
Race:: UNKNOWN
Phone 1 Number:: 4144264526
Address:: 2243 S 29TH ST
City:: MILWAUKEE
State:: WISCONSIN
Zip Code:: 53215

Licensed Premise Data (1)

El Infierno

Phone 1 Number:: (414)-429-4526
Address:: 2000 W MITCHELL ST
City:: MILWAUKEE
State:: WISCONSIN
Zip Code:: 53204
License Type:: Alcohol
Licensee Notification Was Made:: No
Business Was Cited For Violation:: No
Licensee was cooperative: (If not explain in narrative): No
Licensee or Manager was on premises at time of violation/incident:: No

Milwaukee Police Department

749 W. State Street Milwaukee, WI 53233

414-933-4444

Case #:C2405020054

OtherEvent #: 24-LP-0881

Narrative (1)

LICENSED PREMISE REPORT

Boyd, Eulia 024609

05/02/2024

This report is written by Milwaukee Police Department Police Officer Eulia Boyd assigned to District Two Early Power (Squad 2285), and currently assigned to the Federal Bureau of Investigation (FBI) Milwaukee Area Safe Streets Task Force (MASSTF) when the following occurred.

On Thursday May 2nd, 2024, at approximately 6:00am, members of the Federal Bureau of Investigation, Cudahy Police Department, Wisconsin State Patrol, and Federal Bureau of Investigation (F.B.I.) executed a warrant at the address of 2000 W Mitchell Street, located in the City and County of Milwaukee. The warrant was reviewed by AUSA Trish Daugherty and approved by Honorable Steven C Dries, U.S. Magistrate Judge on Wednesday, May 1st, 2024 at 9:45am.

I attempted to speak with the licensee Antonio Martinez (W/M, 09/10/1949) by calling phone number 414-429-4526. No one answered the phone call, however, I left a voicemail for Antonio Martinez regarding this incident.

There were no individuals on the premise during the search warrant. Sergeant Kathryn Anderer requested a board up for two doors that were damaged during the search warrant entry which was completed on 05/02/2024.

During the search warrant a large amount of US currency was located hidden in a room connected to the bar tending area including in a freezer and shelves. Officers on scene also located approximately 2.93 grams of cocaine salt near the US currency that was seized.

I observed there to be a surveillance camera within the bar, however, I was unable to determine if the camera was functioning.

While on scene, I observed the licenses posted and they were up to date. During the execution of the search warrant I observed the aforementioned cocaine salt which was seized as evidence and conveyed to Cudahy Police Department located at 5050 S Lake Dr, Cudahy, Wisconsin. The US Currency was also seized and conveyed to the Federal Bureau of Investigations building located at 3600 S

Milwaukee Police Department

749 W. State Street Milwaukee, WI 53233

414-933-4444

Case #:C2405020054

OtherEvent #: 24-LP-0881

Lake Dr, St Francis, Wisconsin where a count of the US Currency occurred. There was a total of \$31,904.00 located in El Infierno Bar.

Over the course of this investigation law enforcement officers have observed over 50 suspected hand to hand narcotic transactions occur directly in front of and near El Infierno Bar. At least four of the controlled buys conducted in this investigation involved meeting or deliveries at El Infierno's including during one of the controlled buys was exchanged approximately 1/2 of kilogram of cocaine inside the bar was later sold. Case agents know that nearly all of the targets of this investigation congregate at El Infierno on almost a daily basis.

MASSTF obtained 13 search warrants associated to this investigation. During this investigation: total 10 individuals were arrested;

Total evidence recovered and seized :

- 8 firearms
- 1,262.32 grams of Cocaine
- 1,744.86 grams of Methamphetamine
- 5,430.86 grams of THC
- 3,909 MDMA pills (429.9 grams)
- 71.9 grams Suspected Drug/Cutting agent
- 309.39grams of Philocybin Mushrooms
- \$207,894 US Currency

El Infierno tavern was a drug trafficking hub in this investigation.

Pending Federal charges.

Officer (2)

Reporting Officer:	Boyd, Eulla (024609)	05/02/2024 19:27:00
Section: (Work Location):	22	
Approving Officer:	Anderer, Kathryn L. (012042)	05/07/2024 14:54:53
Section: (Work Location):	22	

Milwaukee Police Department

749 W. State Street Milwaukee, WI 53233

414-933-4444

Case #: C2406070083

OtherEvent #: 24-LP-1024

Incident

2000 W MITCHELL ST MILWAUKEE, WISCONSIN 53204

Incident Date/Time:: 06/07/2024 13:43:00
CAD Number:: P2406070802
District:: 2
Beat:: 230
Reporting Area:: 5537

Business Agent (1)

MARTINEZ, ANTONIO

Person Involvement: (Must choose Agent
AGENT from drop down):
DOB:: 09/10/1949
Sex:: MALE
Race:: WHITE
Phone 1 Number:: (414)-643-6851
Phone 1 Type:: Phone
Address:: 2243 S 29TH ST
City:: MILWAUKEE
State:: WISCONSIN

Licensed Persons Involved (1)

CARLOS, LORENA

Person Involvement:: Bartender
DOB:: 11/12/1974
Sex:: FEMALE
Race:: WHITE
Address:: 2257 S 21ST ST
City:: Milwaukee
State:: WISCONSIN
Zip Code:: 53215

Licensed Premise Data (1)

EL INFERNO

Address:: 2000 W MITCHELL ST
City:: MILWAUKEE
State:: WISCONSIN
Zip Code:: 53204
License Type:: Alcohol
Licensee Notification Was Made:: No
Licensee Notified Date/Time:: 06/07/2024 13:44:00
Business Was Cited For Violation:: No
Licensee was cooperative: (If not explain in narrative): No
Licensee or Manager was on premises at time of violation/incident: No

Milwaukee Police Department

749 W. State Street Milwaukee, WI 53233

414-933-4444

Case #:C2406070083

OtherEvent #: 24-LP-1024

Narrative (1)

LICENSED PREMISE REPORT

Vodicka, Kevin E 018950

06/07/2024

This report is written by P.O. Kevin VODICKA assigned to District Two, Day Shift, CPU. On Friday, June 7, 2024, at 1:43 pm, Squad 2166 (P.O. Matthew DIENER and I) conducted a "Licensed premises check" at "El Inferno", located at 2000 W Mitchell St. Officers were in full duty uniform and equipped with body worn cameras. Officers entered the location and observed one patron and one bartender. The bartender, Lorena CARLOS, provided her identification and her current bartender's license (BART -21-02490). Officers did not observe any violations.

Officer (2)

Reporting Officer:	Vodicka, Kevin E (018950)	06/07/2024 15:02:00
Section: (Work Location):	21	
Approving Officer:	Vandervest, Daniel J (016084)	06/08/2024 09:55:36
Section: (Work Location):	21	



Wednesday, October 30, 2024



Notice of Public Hearing

Blank Notice

MARTINEZ, Antonio, Agent
EL Inferno at 2000 W Mitchell St

Class B Tavern and Public Entertainment Premises Licenses Renewal Application Removing 1
Pool Table (Total of 1) and Adding 1 Amusement Machine (Total of 4)

Tuesday, November 12, 2024 at 2:00 PM

To whom it may concern:

The above application has been made by the above named applicant(s). This requires approval from the Licenses Committee and the Common Council of the City of Milwaukee. The hearing before the Licenses Committee will take place on 11/12/2024 at 2:00 PM in Room 301-B, Third Floor, City Hall. This is a public hearing. Those wishing to view the proceeding are able to do so via the City Channel – Channel 25 on Spectrum Cable – or on the Internet at <http://city.milwaukee.gov/citychannel>. Those wishing to provide oral testimony via internet are asked to contact the staff assistant, Yadira Melendez at (414) 286-2775 or stasst5@milwaukee.gov for necessary information. Please make such requests no later than one business day prior to the start of the meeting. You are not required to attend the hearing, but please see the information below if you would like to provide testimony. Once the Licenses Committee makes its recommendation, this recommendation is forwarded to the full Common Council for approval at its next regularly scheduled hearing.

Important details for those wishing to provide information for the Licenses Committee to consider when making its recommendation:

1. The license application is scheduled to be heard at the above time. Due to other hearings running longer than scheduled, you may have to wait some time to provide your testimony.
2. You must appear in person and testify as to matters that you have personally experienced or seen. (You cannot provide testimony for your neighbor, parent or anyone else; this is considered hearsay and cannot be considered by the committee.)
3. No letters or petitions can be accepted by the committee (unless the person who wrote the letter or the persons who signed the petition are present at the committee hearing and willing to testify).
4. Persons opposed to the license application are given the opportunity to testify first; supporters may testify after the opponents have finished.
5. When you are called to testify, you will be sworn in and asked to give your name, and address. (If your first and/or last names are uncommon please spell them.)
6. You may then provide testimony.
 - a. Include only information relating to the above license application.
 - b. Include only information you have personally witnessed or seen.
 - c. Provide concise and relevant information detailing how this business has affected or may affect the peaceful enjoyment of your neighborhood.
 - d. If by the time you have the opportunity to testify, the information you wish to share has already been provided to the committee, you may state that you agree with the previous testimony. Redundant or repetitive testimony will not assist the committee in making its recommendation.
7. After giving your testimony, the members of the Licenses Committee and the licensee may ask questions regarding the testimony you have given or other factors relating to the license application.
8. Business Competition is not a valid basis for denial or non-renewal of a license.
Please Note: If you have submitted an objection to the above application your objection cannot be considered by the committee unless you personally testify at the hearing.

OCCUPANT	MAIL ADDRESS	CITY STATE ZIP
CURRENT OCCUPANT	1631 S 20TH ST	MILWAUKEE, WI 53204-2664
CURRENT OCCUPANT	1632 S 21ST ST	MILWAUKEE, WI 53204-2662
CURRENT OCCUPANT	1635 S 20TH ST	MILWAUKEE, WI 53204-2664
CURRENT OCCUPANT	1636 S 21ST ST	MILWAUKEE, WI 53204-2662
CURRENT OCCUPANT	1636 S UNION ST	MILWAUKEE, WI 53204-2650
CURRENT OCCUPANT	1638 S 21ST ST	MILWAUKEE, WI 53204-2662
CURRENT OCCUPANT	1639 S 20TH ST	MILWAUKEE, WI 53204-2664
CURRENT OCCUPANT	1640 S 21ST ST	MILWAUKEE, WI 53204-2662
CURRENT OCCUPANT	1640A S 21ST ST	MILWAUKEE, WI 53204-2662
CURRENT OCCUPANT	1643 S 20TH ST	MILWAUKEE, WI 53204-2664
CURRENT OCCUPANT	1643A S 20TH ST	MILWAUKEE, WI 53204-2664
CURRENT OCCUPANT	1643B S 20TH ST	MILWAUKEE, WI 53204-2664
CURRENT OCCUPANT	1644 S 21ST ST	MILWAUKEE, WI 53204-2662
CURRENT OCCUPANT	1646 S 21ST ST	MILWAUKEE, WI 53204-2662
CURRENT OCCUPANT	1647 S 20TH ST	MILWAUKEE, WI 53204-2664
CURRENT OCCUPANT	1647A S 20TH ST	MILWAUKEE, WI 53204-2664
CURRENT OCCUPANT	1648 S 21ST ST	MILWAUKEE, WI 53204-2662
CURRENT OCCUPANT	1650 S 21ST ST	MILWAUKEE, WI 53204-2662
CURRENT OCCUPANT	1650A S 21ST ST	MILWAUKEE, WI 53204-2662
CURRENT OCCUPANT	1651 S 20TH ST	MILWAUKEE, WI 53204-2664
CURRENT OCCUPANT	1651A S 20TH ST	MILWAUKEE, WI 53204-2664
CURRENT OCCUPANT	1652 S 21ST ST	MILWAUKEE, WI 53204-2662
CURRENT OCCUPANT	1653 S MUSKEGO AVE	MILWAUKEE, WI 53204-3145
CURRENT OCCUPANT	1654 S 21ST ST	MILWAUKEE, WI 53204-2662
CURRENT OCCUPANT	1655 S 20TH ST	MILWAUKEE, WI 53204-2664
CURRENT OCCUPANT	1658 S 21ST ST	MILWAUKEE, WI 53204-2662
CURRENT OCCUPANT	1658 S 21ST ST# A	MILWAUKEE, WI 53204-2662
CURRENT OCCUPANT	1658 S 21ST ST# B	MILWAUKEE, WI 53204-2662
CURRENT OCCUPANT	1658 S 21ST ST# C	MILWAUKEE, WI 53204-2662
CURRENT OCCUPANT	1659 S 20TH ST	MILWAUKEE, WI 53204-2664
CURRENT OCCUPANT	1659A S 20TH ST	MILWAUKEE, WI 53204-2664
CURRENT OCCUPANT	1673 S 20TH ST	MILWAUKEE, WI 53204-2664
CURRENT OCCUPANT	1704 S 21ST ST	MILWAUKEE, WI 53204-3003
CURRENT OCCUPANT	1704 S 21ST ST# 1	MILWAUKEE, WI 53204-3003
CURRENT OCCUPANT	1704 S 21ST ST# 2	MILWAUKEE, WI 53204-3003
CURRENT OCCUPANT	1716 S MUSKEGO AVE	MILWAUKEE, WI 53204-3160
CURRENT OCCUPANT	1718 S MUSKEGO AVE	MILWAUKEE, WI 53204-3160
CURRENT OCCUPANT	1718 S MUSKEGO AVE# A	MILWAUKEE, WI 53204-3160
CURRENT OCCUPANT	1720 S MUSKEGO AVE	MILWAUKEE, WI 53204-3160
CURRENT OCCUPANT	1720 S MUSKEGO AVE# A	MILWAUKEE, WI 53204-3160
CURRENT OCCUPANT	1721 S MUSKEGO AVE	MILWAUKEE, WI 53204-3161
CURRENT OCCUPANT	1724 S MUSKEGO AVE	MILWAUKEE, WI 53204-3160
CURRENT OCCUPANT	1728 S MUSKEGO AVE	MILWAUKEE, WI 53204-3160
CURRENT OCCUPANT	1728A S MUSKEGO AVE	MILWAUKEE, WI 53204-3160
CURRENT OCCUPANT	1730 S MUSKEGO AVE	MILWAUKEE, WI 53204-3160
CURRENT OCCUPANT	1739 S MUSKEGO AVE# 1	MILWAUKEE, WI 53204-3171

CURRENT OCCUPANT	2023 W MITCHELL ST# 3	MILWAUKEE, WI 53204-3018
CURRENT OCCUPANT	2024 W MITCHELL ST	MILWAUKEE, WI 53204-3017
CURRENT OCCUPANT	2025A W MITCHELL ST	MILWAUKEE, WI 53204-3018
CURRENT OCCUPANT	2028 W MITCHELL ST# A	MILWAUKEE, WI 53204-3017
CURRENT OCCUPANT	2028 W MITCHELL ST# B	MILWAUKEE, WI 53204-3017
CURRENT OCCUPANT	2029 W MITCHELL ST	MILWAUKEE, WI 53204-3018
CURRENT OCCUPANT	2029A W MITCHELL ST	MILWAUKEE, WI 53204-3018
CURRENT OCCUPANT	2031 W MITCHELL ST	MILWAUKEE, WI 53204-3018
CURRENT OCCUPANT	2037 W MITCHELL ST	MILWAUKEE, WI 53204-3018

Blank Notice

Total Records: 102

Radius 250 feet and Center of the Circle: 2000 W Mitchell St

2024-2025 Plan of Operation for 2000 W MITCHELL ST

1. Litter & Security Plans			
How are the grounds kept clean? <input checked="" type="checkbox"/> Sweep <input checked="" type="checkbox"/> Pressure Wash <input checked="" type="checkbox"/> Pick Up Litter <input type="checkbox"/> Other:			
How often will grounds be cleaned? <input type="checkbox"/> Daily <input checked="" type="checkbox"/> Weekly <input type="checkbox"/> Other:			
Who cleans the grounds? <input checked="" type="checkbox"/> Licensee <input type="checkbox"/> Building Owner <input checked="" type="checkbox"/> Employees <input type="checkbox"/> Hired Maintenance <input type="checkbox"/> Other:			
How are noise issues prevented and/or addressed? <input checked="" type="checkbox"/> Security <input checked="" type="checkbox"/> Manager approaches customer(s) <input checked="" type="checkbox"/> Call Police <input type="checkbox"/> Signs Posted <input type="checkbox"/> Other:			
Are there designated outdoor smoking areas? <input checked="" type="checkbox"/> No <input type="checkbox"/> Yes If Yes, Describe:			
Number of garbage cans: Inside <u>6</u> Locations: <u>(2) Bathrooms (2) Bar (2) Outside of Bathrooms</u> Outside <u>1</u> Locations: <u>rear of Building</u>			
Is a crowd control barrier used? <input checked="" type="checkbox"/> No <input type="checkbox"/> Yes If Yes, Describe:			
Number of restrooms: <u>2</u>		Name of solid waste contractor: <u>Eagle Disposal</u>	
Are there parking spaces on the premises? <input checked="" type="checkbox"/> No <input type="checkbox"/> Yes If Yes, list number of spaces: _____ and describe security plans:			
Are there designated loading areas? <input checked="" type="checkbox"/> No <input type="checkbox"/> Yes If Yes, describe security plans:			
Do you have security personnel on the premise? <input type="checkbox"/> No <input checked="" type="checkbox"/> Yes If Yes, how many? <u>1</u>			
AND What are their responsibilities? <u>Check IDs, secure inside & out door Bar Area</u>			
What security equipment do they use? <u>N/A</u>			
List their license number(s): <u>State License</u>			
Are there security cameras? <input type="checkbox"/> No <input checked="" type="checkbox"/> Yes If Yes, list all locations: <u>Interior / Exterior of Bar</u>			
Are searches and/or identification checks conducted upon entry? <input type="checkbox"/> No <input checked="" type="checkbox"/> Yes If Yes, describe: <u>Check ID to assure Age restriction is met</u>			
2. Percentage of Sales (must total 100%)			
Alcohol <u>100</u> %	Food Sales _____ %	Entertainment _____ %	Other _____ %
3. Businesses On The Premises (choose all that apply):			
<input type="checkbox"/> Restaurant <input type="checkbox"/> Cafe/Coffee Shop <input type="checkbox"/> Cocktail Lounge <input type="checkbox"/> Convenience Store <input type="checkbox"/> Night Club <input type="checkbox"/> Liquor Store <input checked="" type="checkbox"/> Tavern <input type="checkbox"/> Sports Facility <input type="checkbox"/> Hotel <input type="checkbox"/> Banquet Hall <input type="checkbox"/> Supermarket <input type="checkbox"/> Private/Fraternal/Veterans' Club <input type="checkbox"/> Other:			
4. Hours of Operation and Age Restriction			
Are there any changes to the current hours of operation or age restriction? <input checked="" type="checkbox"/> No <input type="checkbox"/> Yes If Yes, Describe:			
Please Note: If you will be open earlier or later than the hours listed on your current license for even one event or holiday (for example, St. Patrick's Day, Brewers Opening Day, etc.) during the license period, this must be reported and printed on your license. Your hours of operation and age restriction are listed on your current license.			
5. Floor Plan and Capacity			
Are you requesting any changes to your capacity or floor plan? <input checked="" type="checkbox"/> No <input type="checkbox"/> Yes If yes, describe: _____ and submit a new floor plan with this renewal application. A sample plan can be found online at www.milwaukee.gov/licenses under License Forms and Related Information.			
Alcohol/Food Establishments: A "Permanent Extension of Premises Application" is required if you are adding any square footage to the licensed premises.			
6. Sidewalk Dining: Fee:			
Are there any changes to the sidewalk dining site plan? <input checked="" type="checkbox"/> No <input type="checkbox"/> Yes If Yes, submit an updated site plan with this application.			
7. Food License: Fee:		8. Weights and Measures: Fee:	
Your current food license includes the following food operations: Are there any changes to your food operations as listed above? <input checked="" type="checkbox"/> No <input type="checkbox"/> Yes, if Yes, explain <u>N/A</u>		Number/Type of Devices: Are there any changes to the number or types of devices? <input checked="" type="checkbox"/> No <input type="checkbox"/> Yes If yes, contact our office for further instructions. <u>N/A</u>	

1. CURRENT APPROVED ENTERTAINMENT for EL Inferno 2000 W MITCHELL ST

The following types of entertainment have been approved for your current Public Entertainment Premises license:

Disc Jockey, Jukebox, ~~Amusement Machines~~, ~~Pool Tables~~

4 1

2. ADDING ENTERTAINMENT

If applicable, check any entertainment you wish to add: **ONLY CHECK ENTERTAINMENT TYPE(S) YOU ARE ADDING. YOUR CURRENT APPROVED ENTERTAINMENT IS LISTED ABOVE. ALSO SUBMIT AN UPDATED FLOOR PLAN AND PLAN OF OPERATION OR CONFIRMATION STATEMENT IF THE NEW ENTERTAINMENT DOES NOT CHANGE THE CURRENT PLAN OF OPERATION.**

- | | | | |
|--|--|--|---|
| <input type="checkbox"/> Instrumental Musicians | <input type="checkbox"/> Bands | <input type="checkbox"/> Battle of the Bands | <input type="checkbox"/> Comedy Acts |
| <input type="checkbox"/> Disc Jockey | <input type="checkbox"/> Magic Shows | <input type="checkbox"/> Poetry Readings | <input type="checkbox"/> Dancing by Performers |
| <input type="checkbox"/> Jukebox | <input type="checkbox"/> Wrestling | <input type="checkbox"/> Patron Contests | <input type="checkbox"/> Patrons Dancing |
| <input type="checkbox"/> Adult Entertainment/
Strippers/Erotic Dance | <input type="checkbox"/> Karaoke | <input type="checkbox"/> Bowling Alley | <input type="checkbox"/> Pool Tables |
| <input type="checkbox"/> Motion Pictures (movies by admision)
How many screens? _____ | <input type="checkbox"/> Amusement Machines
How many? _____ | <input type="checkbox"/> Concerts
Approx. # per year? _____ | <input type="checkbox"/> Theatrical Performances
Approx. # per year? _____ |
| <input type="checkbox"/> Other: _____ | | | |

No entertainment changes can take place until approved by Common Council and a new license has been issued and posted on the premises.

3. REMOVING ENTERTAINMENT

If applicable, list any entertainment you wish to remove:

N/A

4. PROMOTERS/SOUND AMPLIFICATION

Will promoters ever be used for any of the entertainment? No Yes If Yes, Describe:

At any time will sound amplification be used? No Yes If Yes, Describe:

5. SIGNATURE

I understand that after the license has been issued, a change to the plan of operation will require a written request to change and approval from the Common Council.

I agree to inform the City Clerk within 10 days of any substantial changes in the information supplied in this application.

I understand that I shall not willfully refuse to provide the services offered under this license, or add charges or require deposits not required of the general public because of race, color, sex, religion, national origin or ancestry, age, handicap, lawful source of income, marital status, sexual orientation, gender identity or expression, familial status or the fact that a person is now or has been a member of the military service, whether dressed in uniform or not; and shall not seek such information as a condition of employment, or penalize any employee or discriminate in the selection of personnel for training or promotion on the basis of such information.

I have knowledge of the City Ordinances currently regulating public entertainment, and understand that the license may be subject to suspension, non-renewal or revocation, if I violate any rule, law or regulation of the city of Milwaukee and State of Wisconsin.

Antonio Martinez

Signature of Sole Proprietor, a Partner, or if a Corporation or LLC, the Agent must sign

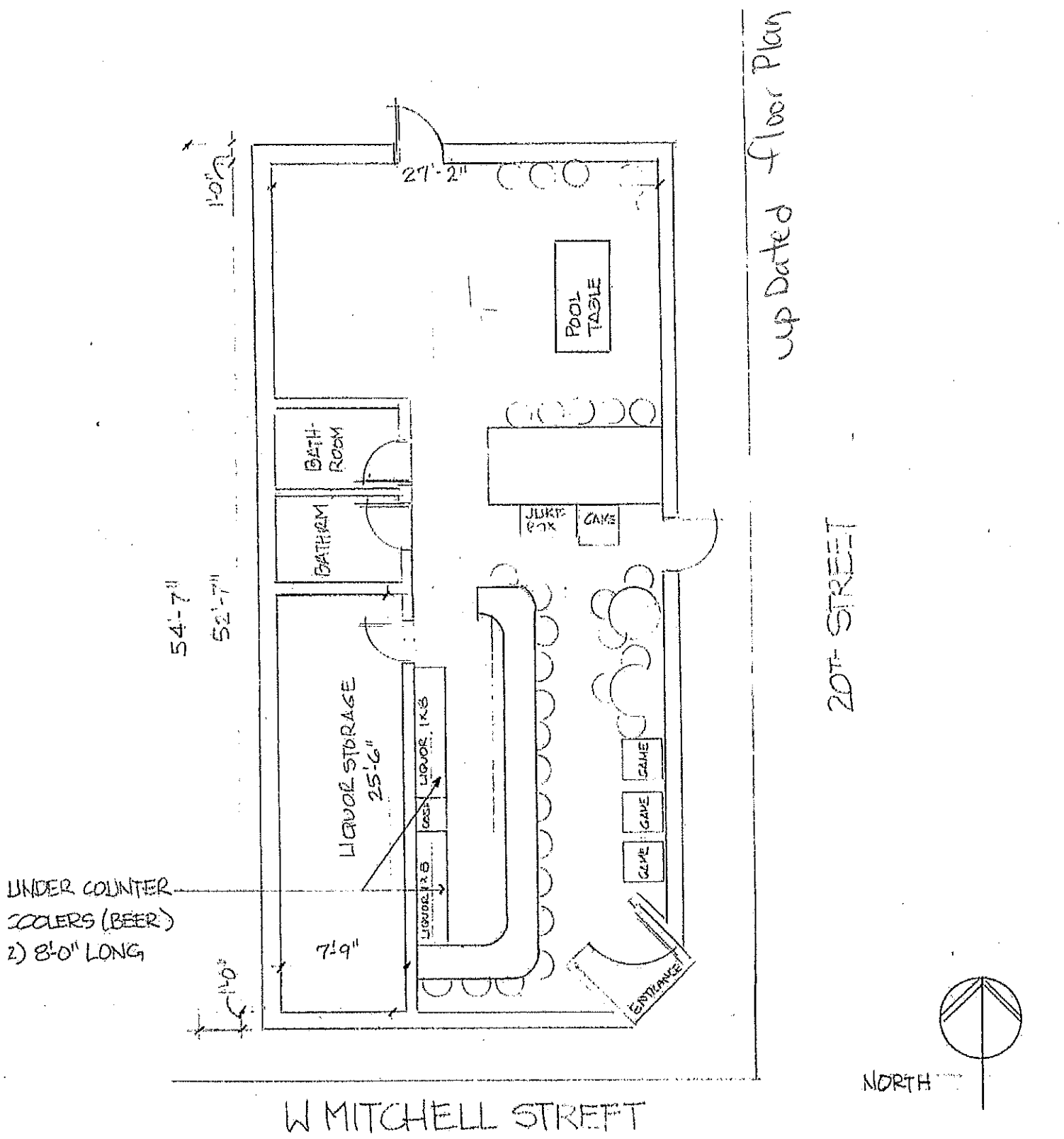

EL INFERNIO LLC, dba EL INFERNIO
 ANTONIO MARTINEZ - AGENT
 2000 W. MITCHELL STREET
 1425 S.F. AREA

BAS. E. M. E. N. I

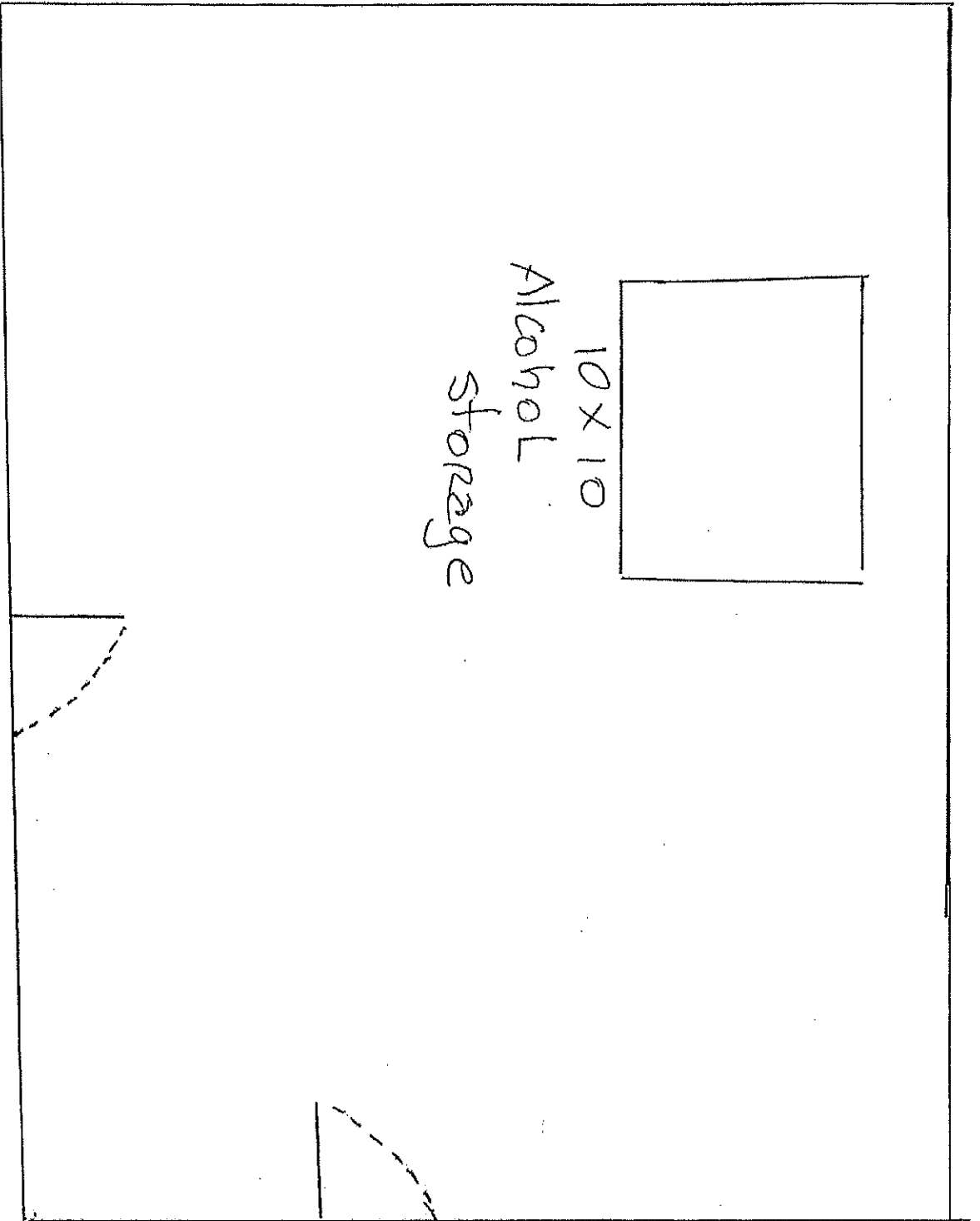

EL INFERNO, LLC dba EL INFERNO

Agent: Antonio Martinez

2000 W. Mitchell St.

Milwaukee WI

53204

28 X 30

W

S

N

E

8-31-16